"All the News That's Fit to Print."

The New York Times.

THE WEATHER
Fair and slightly cooler today; tomorrow fair and warmer.
Temperatures yesterday—Max. 82, min. 65.
U. S. Weather Forecast—For details see Page 42.

Copyright, 1930, by The New York Times Company.

VOL. LXXIX....No. 26,458. * * * * * NEW YORK, THURSDAY, JULY 3, 1930. TWO CENTS In Greater New York | THREE CENTS Within 200 Miles | FOUR CENTS Elsewhere Except 4th and 8th Postal Zones

HOUSE RESTORES $250,000 FOR HOOVER'S LAW BOARD; DRY PADLOCK DRIVE LOOMS

PRESIDENT VICTOR ON BILL

Carried by 272 to 41, It Gives the Board Scope Beyond Dry Law.

FIGHT NOW ON WITH SENATE

Monograph on 'Padlock Procedure' Indicates Aggressive Policy Under New Dry Regime.

INQUIRY HERE HITS SNAGS

Senate Passes Bill Modifying Jones Law—Others of Dry Program May Die.

Special to The New York Times.

WASHINGTON, July 2.—The House, now at odds with the Senate on the question, moved quickly today to supply funds for President Hoover's Crime Commission.

Action was taken by the overwhelming vote of 272 to 41 to restore the $250,000 appropriation originally asked for the commission in the second deficiency bill. In the other Chamber, however, Senator Glass stands determined in his leadership to reduce the appropriation to $50,000 and limit the scope of investigation to prohibition alone.

The House acted with machine-like precision. As announced yesterday, a rule was brought in to make the appropriation in order, and this, it was contended, did away with the possibility that a point of order would be raised, as was the case when the item was knocked out when the bill was first up in the House.

The rule, adopted with little debate, made it in order for Chairman Wood of the Appropriations Committee to move to accept the Senate amendment, incorporating the $50,000 for study of prohibition only, with an amendment increasing the amount to $250,000 and broadening the scope to include the investigation of enforcement of all laws.

Insist on a Record Vote.

On a standing vote the division was 130 to 16 in favor of restoring the appropriation to the original $250,000.

The drys joined with Representative Linthicum, wet leader, in asking for the record vote.

Under an agreement made this afternoon between Senator Glass and Senator Jones of Washington, dry leader, the Senate will vote on the House amendment tomorrow.

If the Senate further insists on the Glass proposal, the bill again will be sent to conference. The other points in disagreement in the deficiency bill were returned to conference today preparatory to another meeting of the committee at 10 o'clock tomorrow morning.

The Senate today passed the bill modifying the Jones maximum penalties law and threatened to let the dry enforcement legislative program go at that, at least for this session. The Senate's action, coupled with its failure to act on two other measures in the Wickersham commission's enforcement program, was being hailed as a victory for wets tonight, a fact which served to intensify the drys' determination to bring up the other measures tomorrow despite the jam of legislation as adjournment nears.

Uncertainty arose whether any action would be taken at this session on the resolution by Representative Celler of New York to authorize a House investigation of prohibition enforcement in New York City under Maurice Campbell, who upon retiring as administrator of the New York district charged interference with enforcement by politicians.

Administration leaders declined to discuss the issue raised, preferring to let it rest for a while with other legislation. Aside from the Wickersham commission's appropriation and the veterans' bill, leaders are talking of little else than adjournment.

While an attempt will be made by drys to get two other enforcement bills before the Senate tomorrow, the principal one remaining has little chance of passage this session. This is the measure proposing trial of minor cases before United States commissioners, which still is before the Judiciary Committee and has little chance of coming out. The two now ready for action provide for a waiver of trial by jury in misdemeanor cases and for a definition

Continued on Page Ten.

President Denies He Prevented Stock Exchange Investigation

Special to The New York Times.

WASHINGTON, July 2.—A denial that President Hoover had in any way intervened to prevent a Senate investigation of the New York Stock Exchange was authorized at the White House today after statements were published that he had taken such action.

The reports upon which the denial was based alleged that, while several resolutions of investigation had been discussed, Senatorial leaders had conferred with the President and found that he believed such an inquiry would have a disastrous effect on the present economic situation.

M'CAMPBELL PLANS INOFFENSIVE DRIVE

New Dry Head Says He Will Be as 'Unobjectionable as Possible' to Public in His Job.

BANS DESTRUCTIVE RAIDS

Many Agents Reported Assigned to Ferries to Cut Off City's Beer Supply.

Andrew McCampbell, occupying an armchair in the old Appraiser's Stores Building at 641 Washington Street, where the prohibition enforcement activities of the government are centred in this district, promised yesterday afternoon to make his task as "unobjectionable as possible" to the public.

He made this promise, together with an implied one that he would avoid whenever and wherever possible the spectacular tactics of his predecessor, Major Maurice Campbell, as Prohibition Administrator for the New York district, at the close of a day that saw only two minor raids by Federal agents.

The first raid, consisting of the seizure of a beer truck after it had debarked from a Jersey ferryboat and had been followed to a Forty-sixth Street speakeasy, gave rise to the report that a considerable number of agents had been assigned by Mr. McCampbell to watch the New Jersey ferries for beer trucks and that in this way he intended to end what is generally considered the best source of supply for New York beer drinkers.

Mr. McCampbell denied this and said that in the two days he had been in office he had not issued any order of any sort to the agents under him directing them how the enforcement work should be carried on. He attributed the activity of the first two days to the zeal of the agents to show their new chief what they could do. Thus far the responsibility for the raids rests on his deputy, Martin Hanson, he said.

His Agents to "Stay Within Law."

As reporters were leaving him yesterday afternoon, Mr. McCampbell made one remark that caused them to turn back to make sure that they had understood properly what he had said. His remark was: "I shall see that prohibition agents stay within the law in enforcing the law."

He was asked if he had reference to the famous raid made by Major Campbell's men on the Summer Home of Helen Morgan, a night club in Fifty-second Street, in which axes were used and $50,000 of interior

Continued on Page Ten.

CHICAGO FLIERS FIX DYING MOTOR IN AIR; PASS 513TH HOUR

Hunter Brothers Encounter Day of Troubles, but Set Goal Ahead to Sunday.

REFUELING PLANE FALTERS

Frantic Repairs Adjust the Balky Motor in Time for Contact Aloft.

RECEIPTS ARE ATTACHED

Backers of Former Endurance Flight Sue Hunters as Their Rewards Pile Up.

Special to The New York Times.

CHICAGO, Thursday, July 3.—The endurance plane City of Chicago, piloted by John and Kenneth Hunter, at 1:40 o'clock this morning passed its 513th continuous hour in the air, ninety-three hours beyond the former record, and continued to circle above Sky Harbor after a day replete with danger and annoyance.

Trouble came to the brothers at dawn yesterday. The motor, which had coughed alarmingly through the preceding night after three weeks in the air without care and repair, began to falter more noticeably. A note brought magneto parts and the engine again resumed its even drone.

Trouble came again a few hours later when the refueling plane "Big Ben" faltered as Walter and Albert Hunter were about to make the morning contact. As they warmed up to take of, the motor sputtered and died. Several minutes of frantic haste by the ground crew put the engine in tune. The contact was made without further difficulty.

Trouble at noon dampened the spirits of the backers. A note from Kenneth stated that they would abandon the flight after the ship had passed the 520th hour, about 8 o'clock Thursday morning. This was the record which the brothers had promised to establish when they took the air more than three weeks ago.

Set Sunday as the Goal.

Before the refueling plane could take off to learn the cause of what appeared to be a new difficulty, a second note was dropped by John, the older brother. He said that they would keep up over the Fourth of July and attempt to stay up over Sunday for the additional gate receipts. He added that Kenneth had at first balked because the drone of the motor was getting on his nerves.

For five hours the plane swung in lazy circles without mishap. At 5 P. M. Deputy Sheriff Matt Porten arrived on the scene to bring further trouble, with Sheriff's Custodians Francis Geiss and Harry Howard. They served notice of a bill for a receivership and petition for an injunction on Walter and Albert, and on Wilson Herrin and Michael Conroy, backers of the flight.

No attempt will be made to serve the brothers in the air, but they will be met when they land.

The action is brought by five men, who claim ownership of stock in the Chicago-We-Will Corporation formed last year to back the brothers' unsuccessful attempt to break the record. The City of Chicago is the same plane as the Chicago-We-Will and still belongs to the corporation, the petition alleges.

The complainants, T. J. Xelowski, Thomas Cashion, Peter Orgynski, Andrew Kucharski and Gilbert Nelson, declare that the president of the corporation, Bernard L. Majewski, disposed of the plane to the Hunter brothers and their backers

Continued on Page Twelve.

Metropolitan to Test Suburban Opera; White Plains to Get 2 Performances in Fall

Special to The New York Times.

WHITE PLAINS, N. Y., July 2.—The Metropolitan Opera Company is to give two performances next Winter at the new County Centre here, as an experiment in bringing music to suburban residents, the Westchester County Recreation Commission announced today. Mrs. Eugene Meyer, chairman of the commission, said that the two performances would be given in December.

Otto H. Kahn, president of the opera company and chairman of its board of directors, in a statement made public by the Recreation Commission said that if the experiment meets with success and public response a regular opera season in Westchester will be considered for next year. Mr. Kahn pointed out that the opera company never goes out of town without its full New York equipment and cast.

Mr. Kahn characterized the step as an experiment in the decentralization of art and in making art available to residents of the suburbs.

"I believe the experiment of taking so vast an organization as the Metropolitan Opera Company to White Plains for a few performances to begin with, to see what response is met with from the people, is very much in line with what I believe is coming to America," Mr. Kahn said. "It is in line with the community theatre and the dramatic work which is being created by community spirit.

"I believe in decentralization in everything, in government, in business and in art. That is, to my mind, the best solution or prescription for living conditions which we face in this age. It is too much to expect that in the rush and hurried life of today the bulk of the people who live in suburban communities will go home to dress after a busy day and return again to New York to attend concerts and operas and rush off to make the last train home.

"If we make art accessible to the people the people will go after art. The vast numbers of people who live in the suburbs should have art accessible to them. People in outlying communities are predisposed to the enjoyment of art, whereas the people in congested centres cannot have the state of mind and soul which is the best preparation for the enjoyment of art."

The operas to be given at the County Centre will not be announced until early in the Fall.

SOUTHERN CROSS HOPS TO CHICAGO

Major Kingsford-Smith Tells of the First Lap of Flight to Pacific Coast.

OFTEN BESET BY THE FOG

Says "Cheerio" to Endurance Fliers — Australia Promotes Him to Be Wing Commander.

By MAJOR CHARLES KINGSFORD-SMITH,
Commander and Chief Pilot of the Airplane Southern Cross.

Copyright, 1930, throughout the world by The New York Times Company. All Rights Reserved.

CHICAGO, July 2.—The Southern Cross today followed the Eastern division of the transcontinental air mail route between New York and Chicago, completing the first leg of our three-day trip to San Francisco from Roosevelt Field in a little under nine hours. There is not much to say about the trip. We were all sorry to leave New York without spending more time looking into the aviation activities there. I wanted especially to visit Mitchel Field, and even though it was so close by Roosevelt Field, I didn't get the opportunity to look over the military equipment that I would have liked.

But to get on with today's trip. We took off at Roosevelt Field this morning a couple of minutes after 8 o'clock, New York Time. Over Brooklyn fog floated in under us, but we could still see the streets and the crowds going to work. Over the East River the fog thickened. Saul had laid a course for New York that took us down around the Battery. The buildings down that way were partly shrouded in fog, and the high towers thrust themselves up through it like crags and peaks. The city in the mist seems even higher than it does on a clear day.

Climb Above Clouds.

Over Jersey the fog was thicker and we didn't see much of Newark. As we went inland it cleared again. We were flying at 2,000 feet. Stannage had his antennae down, and Saul, who apparently never sits down, was standing at his table with his maps of Pennsylvania spread out and under them Ohio, Indiana and the lake region. Van Dyk and I now and then could get a glimpse of him over the rounded corner of the big gas tank. Otherwise we communicated by sending messages on a clip attached to the end of a long stick.

The Pennsylvania maps proved useless soon after we crossed the Delaware because we could not see the ground.

The clouds hung low over the hills and we climbed to 5,000 feet before we got above them. We saw very little of the Alleghanies, about which we have heard so much, but we saw enough of the region and conditions there to realize that the night mail fliers have a job.

Today the clouds lay like a blanket over the mountains. At the tops they folded up in waves and in the valleys they dropped a bit. We could feel the bumps through them, and now and then we could get a glimpse of a valley farm, yellow with wheat, rough rocky mountainsides and thick woodland.

Once we came down through, trying to fly under the stuff, but it didn't go. Right ahead of us was a ridge about 2,500 feet high. I wanted to hop over it and get into the next valley while still staying under the clouds.

Well, it didn't work. As the old girl started to climb the ridge she slid into a down draft and the more she climbed the lower she sank. We knew that something of the sort might happen, however, and just before reaching the ridge, which was above our line of flight, we banked around and started again. It was something like a horse refusing a jump. We got more altitude before going over and then kept right on

Continued on Page Twelve.

BOBBY JONES FINDS BROADWAY FAIRWAY

Golfer, Welcomed Here by His Biggest Gallery, Says Cheers Put Him "Off His Game."

IS ACCLAIMED BY WALKER

Firecrackers and Ticker Tape Strew Route to City Hall—"Home Folks" Hail Champion.

Robert Tyre Jones, the world's premier golfer, appeared before his largest gallery when he drove up Broadway yesterday as the city's guest. It was a gayly festooned fairway along which he passed and the fans were so enthusiastic that he told Mayor Walker, "They put me off my game."

Bobby Jones had come home before with honors from abroad but yesterday he came not only as the winner of the British open golf championship but as the British amateur champion as well. He is the second native American to hold the latter title and the first to hold both.

He returned aboard the Europa with his wife, Mrs. Mary Jones, to be greeted affectionately when he stepped aboard the city's welcoming tug Macom, by his mother and father, Mr. and Mrs. Robert T. Jones; I. N. Ragsdale, Mayor of Atlanta, and Joseph Johnson, former Commissioner of Public Works, who headed the special welcome committee for this city. The Macom landed at the Battery just before 4 P. M. and the march up Broadway came just before the start of the commuters' rush.

Gets "Home Town" Reception.

Probably many in the sidewalk crowds could not have told a putter from a brassie, but they all knew that Jones had brought new athletic laurels to America and all wanted to do him honor. A large delegation of fellow-citizens from Atlanta joined New Yorkers in greeting the home town boy and managed to inject an atmosphere of informality into the big city's welcome ritual.

Mayor Walker seemed to sense it as the motorcade emerged from the ticker-tape blizzard on Broadway and swung into City Hall Plaza headed by the Sanitation Department band and an escort of mounted policemen. The Mayor, who had been standing on the steps surrounded by his staff, saw the golf champion in the first car and sprinted down to clap him on the back and shake his hand before Mr. Johnson had time to present his distinguished guest.

Mayor Hails Champion.

Then the Mayor, reminding "Bobby" that he was standing in the same spot where Rear Admiral Richard E. Byrd had stood a fortnight or so ago to receive the city's acclaim for "bringing two poles together," told his latest guest that he had accomplished something akin to that.

"Here you are, the greatest golfer in the world, being introduced by the worst one," he said, and the crowd of Georgians laughed and shouted: "Attaboy, Jimmy."

The titles Jones had won had been won before and would be won again, Mayor Walker continued, but he said they "never will be won by a finer gentleman or a better sportsman."

"Bobby," continued the Mayor, "your modesty makes it difficult to say those things which we would like to say about you without making you feel uncomfortable. The heat probably has done that and you no doubt will be glad to get back to Atlanta to cool off. We welcome you with genuine pride in your accomplishment, and we were thrilled day by day as we read of your victories. You have done everything in golf that there is to do and you have been an inspiration to the youth of Amer-

Continued on Page Three.

COMMERCE CHAMBER URGES RATIFICATION OF THE NAVAL PACT

Letter Sent to All Senators Calls the Treaty a Real Step Toward World Peace.

SEES NO BLOW TO DEFENSES

President Butterworth Declares Battleship Holiday Will Mean a Material Saving.

HOOVER REFUSAL NOTE OUT

He Told Signers of Round Robin That "National Interest" Required Extra Session.

Special to The New York Times.

WASHINGTON, July 2. — The Chamber of Commerce of the United States addressed a letter today to members of the Senate urging ratification of the London naval treaty. The letter was written after a meeting of the board of directors, who took the position that previous commitments of the chamber justified the action taken.

With the extra session of the Senate once under way, advocates of ratification believe a final vote will be reached after a debate of not more than ten days. Senator Walsh of Montana, one of the minority leaders favoring ratification, made the prediction. Senator Watson, the Republican floor leader, and Senator Robinson of Arkansas, leader of the minority, are of the same opinion. On the other hand, Senators Johnson, Moses, McKellar and other opponents of the treaty are making no predictions.

It became known today that the "round robin" of the twenty-three Senators who sought to have the extra session postponed until after the November election, was promptly turned down by President Hoover.

On the day following the delivery of the "robin" at the White House he wrote to Senator Moses as follows:

The White House, June 25.
The Hon. George H. Moses,
United States Senate.
My dear Senator:

I have your letter of the 24th enclosing the request of a number of Senators that the proposed extra session of the Senate be deferred until next December.

I realize fully the great strain which has been placed upon the Senate by this long continued session.

On the other hand, the national interest in having the naval treaty brought to a conclusion is so great I feel that I must ask that it should be dealt with at the earliest possible date.

Yours faithfully,
HERBERT HOOVER.

Secretary Stimson, commenting today on the denunciation of the treaty in the House of Lords yesterday by Earl Beatty and Earl Jellicoe, remarked that the Admirals of the three principal navies—those of the United States, Great Britain and Japan—are now in agreement. The trouble with these "Old Sea Dogs," he said, is that where their governments see the whole horizon they see only about half of it.

The letter of the United States Chamber of Commerce to Senators urging ratification was made public by William Butterworth, president of that body. It read:

The Representatives of our membership in 1929 declared that:

"The Chamber of Commerce of the United States views with great

Continued on Page Four.

NEW CLUE TO CYCLOPS' LOSS, TELLING OF DYNAMITE PLOT, MAY SOLVE WAR MYSTERY

NAVY GETS INFORMATION

Conspiracy Story Told in the Alleged Diary of Foreign Hireling.

SHIPPED WITH 3 AIDES

They Exploded Dynamite Placed Round Engine Room—Two Sank With Ship.

EX-MARINE OBTAINED DIARY

Extracts Sent to Superiors Says Foreign Vessel Picked Up Surviving Conspirators.

Special to The New York Times.

WASHINGTON, July 2.—New information concerning the disappearance of the United States naval collier Cyclops with a complement of 15 officers and 221 men and with 57 passengers in West Indian waters in the World War has led the Navy Department to undertake a thorough and intensive investigation in the hope of solving this mystery of the sea. No trace of the vessel has been discovered since she sailed from Barbados for Baltimore on March 4, 1918, with a cargo of manganese from Brazil.

The Navy Department and various agencies of the government have attempted to run down every one of the many alleged clues received in the last twelve years, but there have been no definite results. The new information, however, comes from a source which officials regard as reliable and of a character that seems to offer greater promise of bringing to light the circumstances under which the naval vessel supposedly went to the bottom with all on board.

Information Given on Diary.

The new information is that the ship was sent to the bottom by explosives placed around the engine room by four men in enemy pay, who had shipped as members of the crew and arranged to leave the collier in a small boat just before the explosion.

The story is contained in what purports to be a diary of one of the alleged conspirators that came into the hands of a former sergeant of marines. He forwarded copies of its essential parts to the Marine Corps, and these were given by marine headquarters to the Secretary of the Navy. The extracts now are in possession of the office of naval intelligence, which is making the investigation.

Various theories have been advanced from time to time to account for the disappearance of the Cyclops. The theory which obtained the greatest credence was that she was destroyed by an infernal machine placed in her by agents of the German Government, with which the United States was then at war.

Another solution, suggested by naval officers, was that the vessel was structurally weak and might have broken in two. An inexplicable phase of the mystery, however, was the absence of any trace of the ship or any wreckage from her. No boat carried by the Cyclops was ever found nor was the body of any member of her crew recovered, and no satisfactory explanation of these facts has been offered.

The former marine met the owner of the diary in San Antonio, Texas, while on a visit to friends but the acquaintance was only casual and he was unable to furnish the man's name, although subsequently he was able to get possesion of the diary. There is no question at the Navy Department concerning the standing or intelligence of the marine, as investigation has disclosed that he had an excellent record in the service and is reliable.

Diary Seems Authentic.

The diary was somewhat mutilated, but the essential parts were intact, and the Naval Intelligence Office is now seeking to obtain the original from the former marine. Judging by the copy of the excerpts forwarded here, officials are impressed with it as apparently a genuinely kept record.

According to the diary, the writer of it was one of four men who, for pay from an unnamed source, shipped on the Cyclops and at Barbados secreted dynamite around the engine room. These charges were exploded at 2 o'clock in the morning, it stated, after the collier had cleared for Baltimore. Just before the explosion the four conspirators attempted to leave in a small boat, but only the diarist and one com-

Woman Sends Messenger Boy To Make Proxy Plea in Court

When the name of Miss Barbara Adam, 25 years old, of 797 Madison Avenue, was called yesterday in Yorkville Court to answer a summons charging her with allowing her wire-haired terrier to run unmuzzled and unleashed on a lawn in Central Park Saturday afternoon, a Western Union messenger boy answered. The boy, Edward Kellis, employed at 664 Madison Avenue, explained that the woman had given the summons to him, paid his company's fee and handed him $1 to pay her fine.

Magistrate Stern was indignant. He refused to accept the proxy plea and instructed the boy to tell the woman to appear next Wednesday or have a court summons issued against her. Even had the plea been accepted, Kells would not have had enough money to pay the fine, which ranges from $3 to $10.

HUSTON RETIREMENT IS DECLARED NEAR

Republican Leaders Expect 'Showdown' at National Committee Meeting on Monday.

READY TO FORCE ISSUE

Chairman in Meantime Gives No Hint of Changing Plans to Direct the Campaign.

Special to The New York Times.

WASHINGTON, July 2.—Developments today indicated that the retirement of Claudius H. Huston from the chairmanship of the Republican National Committee is near at hand.

It is expected that a meeting of the officers of the national committee on Monday, called by Chairman Huston to map plans for the Congressional campaign, will bring to a head the effort that has been under way for a considerable period to induce him to resign.

Members of the executive committee of the national committee are arriving in Washington and everything goes to show that their presence here is designed to force the Huston case to an issue.

Thus, according to prominent Republicans, Mr. Huston's retirement will be arranged for the near future.

A report was circulated today that President Hoover had sent for Mr. Huston for the purpose of pointedly asking him to tender his resignation.

Hoover Attitude Reflected.

While the rumor was not confirmed and the impression was given that it had no foundation, it was accepted as a reflection of the President's desire that for the good of the party Mr. Huston should step down from the chairmanship.

Some of those persons in a position to have knowledge of the President's attitude said he is anxious to avoid making a direct personal request for the resignation. Mr. Hoover felt, it was asserted, that to take this course would subject the chairman to a humiliation which the President believed he should not be called upon to inflict.

Mr. Huston's attitude is represented to be one of resistance to the

Continued on Page Four.

Stunts Reveal Fokker Lacks Flying Permit; Designer of the Southern Cross Fined $500

Special to The New York Times.

ROOSEVELT FIELD, L. I., July 2.—A jubilant series of aerobatics in a borrowed tiny cabin monoplane, as Major Kingsford-Smith's Southern Cross took off for California today, caused an official of the local Department of Commerce office to ask the pilot, Anthony H. G. Fokker, designer of the veteran plane and more than 20,000 other planes, for his license.

Somewhat abashed, Mr. Fokker informed the inspector that he had not bothered to take out a license under the rules of the department. As he is accustomed to flying only his own products, and without passengers or commercial loads, he has never had occasion to be questioned before.

On further investigation it was discovered that Mr. Fokker was the third pilot in the world to have a license. This license was granted by the Federation Internationale Aeronautique of Paris in 1912 and is No. 3. The year it was issued its holder won the St. Petersburg trophy and the plane he used was his first, made entirely by him. From it has evolved the Southern Cross and similar modern air transports, in addition to most of the wartime equipment of the German air forces during the war, which so harassed the fliers of other nations.

When the local official discovered that the designer had no license he took him into conference in the supervising office here. From there Mr. Fokker repaired to Mitchel Field and took a physical examination under Major Moulton, post physician. Pronounced fit, he received a letter of authority to fly under student regulations pending his passing of flight tests, after which a regular license will be issued. Later in the day he was notified that such license would be granted him after he had paid a fine of $500 for infraction of the regulations.

The episode started just after the Southern Cross left for Chicago. On the sidelines Mr. Fokker met Miss Luba Phillips, a Russian woman pilot, who was the first woman he had taught to fly. Miss Phillips had on the line a monocoupé sport plane, and the pioneer expressed the wish to fly it. Taking the owner with him, he pulled the plane off the ground with a short run and began a series of chandelle turns, sweeping the runways and eaves of the building with the motor wide out.

Putting the little plane through its paces at low altitudes, he astonished the gathering with his prowess at the controls. During the aerobatics he landed twice and took off again just as the inspector started toward him from the crowd. On making the final landing he was in the middle of a sentence in enthusiastic praise of the plane when the inspector interrupted him in a most official manner.

Women to Picket Speakeasy Opposite School; Appeal to Hoover to Shut Queens Resort

After appealing in turn to the city police, the Federal authorities, their representative in Congress and President Hoover himself, to compel the permanent closing of a speakeasy in Central Avenue, St. Albans, Queens, women officers and members of the Parent-Teachers' Association of Public School 36 there, declared last night that unless the speakeasy were closed by Monday they would station pickets outside its entrances.

The back door of the speakeasy is directly opposite the school and for some time the association has been receiving complaints that men are frequently seen staggering from this door by children at play in the school yard. Within the last two months, police admit, the place has been raided three times, twice by them and once by Federal men. Each time, they say, liquor was seized and arrests made. But when Mrs. R. L. P. Wallace, retiring president of the Parent-Teachers' Association and a former aide of Emmeline Pankhurst, the English suffragist, appealed to the police to close it, they said they were powerless to do so. That, they explained, was up to the Federal authorities. Mrs. Wallace visited the office of United States Attorney Ameli. Officials there admitted they had raided the speakeasy and obtained evidence against the proprietor, but they insisted that closing of the place was up to the police.

Mrs. Wallace called on the proprietor of the speakeasy and asked him to close up voluntarily. He offered to close the back door, the one facing the school. But the fixtures, he explained, had been made to order and moving would be too costly. When she threatened him, he became apologetic, admitting he was much more afraid of women than he was of men. But he still declined to move.

Last Sunday night Mrs. Wallace telegraphed to President Hoover, the Department of Justice at Washington and to Representative William F. Brunner. Yesterday she got replies to all three telegrams. Lawrence Richey, secretary to the President, wired that Mr. Hoover had directed the matter be called to the attention of the Attorney General. Assistant Attorney General Youngquist wrote that he had referred the matter to Colonel Woodcock, Director of Prohibition in the Department of Justice. Representative Brunner wrote that the matter would receive his "immediate attention." Then the association held a meeting at the home of Mrs. Gilbert A. Wicks, the president-elect, and agreed to start picketing Monday unless the speakeasy were closed.

IT'S COOL AND COMFORTABLE. Hotel Nassau, on ocean, Long Beach, Long Island. Bathe from your room. Dining on beach. Day, week or season. Phone Long Beach 100.—Advt.

"WHEN YOU THINK of Writing, Think of Whiting."—Advt.

ABBOTT'S BITTERS—Delightful Flavor for Beverages.—Advt.

Spend week-end at Briarcliff Lodge, Westchester County, for rest or sport. Private Lake—open porch dining.—Advt.

USE SUPERTINT TABLETS for all home tinting; no fuss, no muss; results guaranteed; at 10c counters everywhere—Advt.

Hotel Lincoln, $3-$5 Single; $4-$7 Double. 8th Av. & 44th St. Lackawanna 1400.—Advt.

panion succeeded. The other two delayed too long and were lost with the ship.

Picked Up by Foreign Craft.

The two in the small boat cruised around until daylight, when they were picked up by a large vessel manned by a crew of 700 who spoke "a foreign language." This vessel had been hovering in the vicinity, and, it is alleged, was careful to pick up all débris from the wreck and dispose of it.

The nationality of the vessel was not disclosed but the officers treated the two conspirators well, and the vessel sailed to a European port, where the two left the ship. Since then one of the men has died, leaving only the diarist as the one for whom search can be made. That search is now in progress.

Some doubt as to the soundness of the story contained in the diary disclosed by the former sergeant of marines is expressed by some naval officers on account of the description given by the diarist as to how he and his unnamed companion escaped from the Cyclops just before the explosion.

Doubt Story of Escape.

According to these officers, it would have been virtually impossible for the two men to have escaped from the Cyclops in a small boat while she was at sea under way without being swamped. These officers contend further that the men probably would have been unable to launch the boat without discovery. At the same time, it is conceded that if the boat was launched the two men could have gotten away.

Other "improbabilities" advanced against the story are that there was no report of a loose ship around the West Indies in the Spring of 1918, and that it was extremely unlikely that one could get through the allied naval cordon for independent operations at that time. Further, it is argued that no ship could probably dispose of all the wreckage, while an intensive search of the entire region by American and allied vessels at the time disclosed not a vestage of the missing collier.

In addition, it is considered improbable that in the twelve intervening years none of the crew of the mysterious rescue ship would talk of his experiences or at least hint of information concerning the Cyclops. It is pointed out that many of the officers and men of German raiders and submarines have talked and written freely of their exploits since the war.

Officials Are Impressed.

Nevertheless, the evidence on its face has impressed officials who admit all the improbabilities from the standpoint of mere reasoning. Both Marine Corps and high navy officials who have examined copies of the diary extracts have expressed the opinion that it would appear to have marks of genuineness, and every effort should be made to investigate it thoroughly.

The story, as unfolded in the diary, it is admitted, would account for many unusual features of the disappearance of the collier. The vessel, laden with manganese which was greatly needed for steel manufacture in the United States, was equipped with wireless, yet no message was received from it. The disappearance was sudden and complete though the weather was fair.

When the disappearance of the ship became known various theories were advanced. The first and most natural was that she had fallen victim to a German submarine but there were none known to be in that vicinity at the time and this theory was dropped. Also there were no reports of raiders in that region.

Explosion Theory Advanced.

In these circumstances, the speculation long prevalent was that explosives might have been secreted around the engine room and the explosion could have destroyed the wireless while giving the ship a death blow. Years later the view was advanced in naval circles that the Cyclops might have been too heavily loaded and structural faults developed which led her to buckle and sink without a trace.

The Cyclops was one of the largest fuel ships of the navy, displacing 19,360 tons. She was commissioned in 1910 and was 542 feet long, 65 feet in breadth and had a draught of 27 feet 8 inches. She was capable of a speed of over 14 knots when loaded.

The vessel was commanded by Commander G. W. Worley of Norfolk, Va., a reserve officer, and manned by reservists. Among the passengers were several navy and marine "casuals." Among the civilian passengers was Alfred L. M. Gottschalk, American Consul General at Rio de Janeiro.

Although the collier disappeared on March 4, no announcement of her loss was made until April 14, 1918, when it was officially revealed that hope had been abandoned for her. Since then so-called "bottle messages" from her have been picked up, but none of these had any appearance of genuineness.

LEDOUX TO WED ACTRESS.

Proprietor of The Tub to Marry Mary White Hall Today.

Special to The New York Times.

OLD ORCHARD, Me., July 2.—Urbain Ledoux, known in New York as Mr. Zero, friend of Bowery unfortunates and the unemployed, is to be married at 8:30 A. M. tomorrow in St. Margaret's Catholic Church here to Miss Mary White Hall, Shakespearean actress, who has played for the past six years opposite Walter Hampden in New York.

Mr. Ledoux said tonight that he met Miss White nine years ago. It was about this time he "auctioned off" a group of unemployed men on Boston Common. He said she had helped him in his work since then and had been at his side at The Tub, Mr. Zero's rendezvous for unfortunates, at 3 St. Mark's Place, New York.

Miss White uses the name Hall only on the stage, although it is the name of her first husband, a Minneapolis newspaper man who died several years ago. She is the daughter of the late Judge Henry P. White, who presided at the trial of Jesse and Frank James, notorious Western bank and train robbers. Judge White was at one time Mayor of Kansas City, Mo. Miss White's grandfather was Governor John Tryon of North Carolina.

To Ask Britain for Sugar Grant.

Special Cable to THE NEW YORK TIMES.

KINGSTON, Jamaica, July 2.—The MacDonald Government will be asked by the West Indies Parliamentary committee at London for a free grant of £300,000 (about $1,500,000) to aid the coming sugar crop, leaving the local government to make up any balance required. Jamaica will ask to be permitted to use the war subvention of £60,000 to Britain for this purpose for two or three years.

293 ON CYCLOPS WHEN SHE SAILED

Naval Collier Had a Complement of 15 Officers and 221 Men.

57 PASSENGERS ON BOARD

All but One of These Were Unattached Officers and Men of Navy.

Following is the list of the officers and crew of the collier Cyclops and the passengers on the collier when she sailed from Barbados for Baltimore on March 4, 1918, never to be seen again:

Lieutenant Commander.

WORLEY, G. W., Norfolk, Va.

Lieutenants.

FORBES, HARVEY F., Port Huron, Mich.
FINGELTON, LOUIS J., Portsmouth, N. H.
HODGE, CLARENCE R., Bound Brook, N. J.
MAGUET, G. E., Water Valley, N. J.

Ensigns.

CAIN, J. J., Fairview, Col.
CONSTOVICH, S., Norfolk, Va.
SCHONNOF, H., Baltimore.
SMITH, R. T., Phoenix, Ariz.

Assistant Surgeon.

ASPER, BURT J., Chambersburg, Pa.

Assistant Paymaster.

PAGE, C. C., Hyde Park, Va.

Chief Petty Officers.

HOLMES, CHARLES J., boatswain, Baltimore.
MONTGOMERY, C. E., boatswain.
GREEN, E. J., machinist, Glendale, L. I.
MORRIS, HUGH J., pay clerk, New York City.

Enlisted Men in Crew.

PETTY OFFICERS.

ALEXANDER, HIM, Calolymnos, Turkey.
ALEXON, ARTHUR E., Chicago.
ALSCHBACH, JOHN GEORGE, Kersarge, Mich.
ACHART, LOUIS E., Johnstown, Pa.
BEESE, WILLIAM OTIS, Lisbon, Iowa.
BEGGS, HAMILTON THOMPSON, Birmingham, Ala.
BLACKLEDGE, CHARLES Y., Commerce, Mo.
BLAKE, EDWARD L., Berwood, W. Va.
BLEMLE, Philadelphia.
BRANSON, BASCOMBE N., Whistler, Ala.
BURROW, JAMES S., Eagle Mills, Ark.
CALLAHAN, JOHN, Weals, Mass.
CARPENTER, PERCY L., Philadelphia.
CELENTANO, FRANK, New York City.
DAMAVARA, CHRIST, Limnos, Greece.
DALNES, HAROLD E., Crookston, Minn.
DANCY, ISAAC, Vannoy, N. C.
DAMERE, TOM, Mudros, Greece.
DUKE, WILLIAM H., Norfolk, Va.
FERGUSON, ROBERT, Curwensville, Pa.
GOLDING, FREDERICK BURKNER, Silver City, N. M.
GRAVES, CHARLES G., Carrollton, Ill.
GRAY, WALTER S., Norfolk, Va.
GRIGGSBY, EARL V., New Palestine, Ind.
GEORGE, COST, Peretasas, Turkey.
HEMPEL, NORMAN A., South Norfolk, Va.
HERRAS, STAMATIOS, Chios, Greece.
JARVIS, EUGENE, Norfolk, Va.
JORDAN, DARRELL G., Danville, Va.
KELLER, JAMES, Galveston, Texas.
KEOGH, WILLIAM F., Elizabeth, N. J.
KINNINGER, OTTO F., Centralia, Ill.
LAMB, AUBREY L., Portsmouth, Va.
LANDGREN, GEORGE A., Chicago.
LIGHTENHOME, CHARLES C., Jr., Chicago.
McADAMS, WILLIAM J., New York City.
McCORMICK, FRANK H., Oakland, Cal.
McNICHOLAS, WILLIAM P., Chicago.
McDONNELL, THOMAS F., South Boston.
MARTIN, BENJAMIN F., Lancaster, Pa.
OVERTON, DAVID A., Adamsville, Tenn.
OXFORD, JOSEPH M., New Harmony, Ind.
PETERS, CLEMONS G., Dallas, Texas.
PETERS, MARTIN A., Milwaukee, Wis.
POTTER, HARRY L., Peoria, Ill.
ROBINSON, LAWRENCE S., St. Louis, Mo.
RYAN, JAMES E., West Alexandria, Ohio.
SALERNO, ANDREA, New York City.
SCHNEIDER, OTTO G., Findlay, Ohio.
SHERRARD, HARRY, Pittsburgh, Pa.
SHIELDS, WILLIAM P., Traverse City, Mich.
SMITH, JOHN E., Fannin, Miss.
STRAUS, EDWIN J., Denver, Col.
TEGEDER, WALTER S., Baltimore, Md.
THRASHER, HENRY E., Millville, N. J.
TOWNSEND, BIRCH A., Rollins, Wyo.
UNGER, HARRY D., Tiffin, Ohio.
VASILIAN, PANY, Buffalo, N. Y.
WHEELOCK, MYRON, East Concord, N. Y.
WILKERSON, EDWIN E., Washington, D. C.
WOOLLEY, FRANK L., Parkersburg, W. Va.
WYMORE, WORTH, Montezuma, Iowa.

SEAMEN.

AHRENS, ALBERT G., Oshkosh, Wis.
ARMIGER, GEORGE J., Baltimore, Md.
ASHBEE, CHARLES S., Jr., Berkley, Va.
ASKIN, ANDREW T., Steelton, Pa.
BARROW, GEORGE W., Columbus, Miss.
BATTLE, LEE O., Andalusia, Ala.
BEALE, FRED, Rushville, Ind.
BESS, JOHN A., Hinton, W. Va.
BOSHER, REGINALD, Richmond, Va.
BRANDT, WILLIAM C., Ravenna, Ohio.
BROOKS, WILLIAM B., Roanoke, Va.
BURGESS, LEONARD T., Burlington, Texas.
CARROLL, EARL, Oak Grove, Ala.
CHASE, MARTIN L., Detroit, Mich.
COOL, ELBERT S., Lampasas County, Texas.
COOK, GEORGE F., Yonkers, N. Y.
COULTER, JOHN H., Stamford, Conn.
COUTU, LEON P., Irving, Mass.
COWLES, HENRY R., Bridgeport, Conn.
CRAMMER, ERNEST R., Asbury Park, N. J.
CRANEY, FRANK P., Elizabeth, N. J.
CRAWFORD, CLIFFORD, Cincinnati, Ohio.
DELINGER, JUNIUS L., Newton, N. C.
DEMPSEY, JOHN C., Dothan, Ala.
DENNIS, JOHN T., Olathe, Col.
DEWEES, Gordon, Louisville, Ky.
DOUGLAS, WILLIAM R., Chicago, Ill.
DRESBACH, EDWARD H., Baltimore, Md.
FALS, JOHNSON C., Lexington, Ky.
ELLIS, LELAND S., Columbia, S. C.
FLANAGAN, JOHN D., Chicago, Ill.
FLETCHER, LLOYD V., Portland, Ore.
FOX, JOHN H., St. Louis, Mo.
FURRER, JACOB C., Altoona, Pa.
GARDNER, WILLIS T., Spring Hill, Ala.
GELLER, MEYER, Wilmington, Del.
GOLDSTEIN, SAMUEL, Philadelphia, Pa.
GOODMAN, CLAYTON, Rockford, Ill.
GRADDY, OLIVE D., Bartow, Fla.
HAKE, JAMES B., Richmond, Va.
HARDWICK, LEWIS H., Atlanta, Ga.
HARPER, ULRICH S., Toddville, S. C.
HENDRIX, ARCH, Colbert, Ga.
HERNANDEZ, ENRIQUE, Washington, D. C.
HERRING, DEWEY H., Ginter Park, Va.
HOFF, GEORGE W., Chicago, Ill.
HUBBARD, KENNETH, Terra Ceia, Fla.
HYMAN, FRANK, Leesburg, Fla.
JETTE, HUGHIE A., Brooksville, Ky.
JONES, BEVERLY, Baltimore, Md.
JUDSON, WILLIAM C., Madison, N. J.
KEARNES, MURRELL A., Lamont, Okla.
KILE, ROBERT, no address.
LOCKEY, HERBERT T., Grand Ridge, Fla.
McKINLEY, THOMAS J., Evergreen, Ala.
MEDIOLDIA, VICTOR, Calliho Copize, P. I.
MITCHELL, JOSEPH F., Pratt City, Ala.
MIZE, AUSTIN, Odenville, Ala.
MOORE, STEWART M., Wildsville, La.
MOSES, ERNEST O., South Carolina.
NEWTON, BURT A., Halcyon Dale, Ga.
NOWLIN, GUY C., Aurora, Neb.
O'DAY, NICHOLAS J., Bellevue, Ky.
POLLAND, EDWARD S., Aylems, Va.
PRICE, HERBERT R., Baltimore, Md.
POWELL, JAMES P., Tyler, Texas.
RIDDLE, ROBERT E., Greensboro, N. C.
SELLERS, VALENTINE, Washington, D. C.
SHOOTER, JAMES A., Philadelphia, Pa.
SKELLINGER, SAMUEL A., Camden, Ind.
SMITH, GEORGE W., Jacksonville, Fla.
STANLEY, SHIRLEY W., Daoula, Ga.
TORRETA, JAMES J., Gloucester, Mass.
TOURAT, WILLIE, Pensacola, Fla.
WAINWRIGHT, JOHN F., Portsmouth, Va.
WEBB, NORMAN E., Cincinnati, Ohio.
WELBORN, LEO R., Stringer, Miss.
WHEELER, JAMES M., National Soldiers' Home, Tennessee
WILLIAMS, CHARLES W., no address.
WILLIAMS, SURVAIN A., Washington, D. C.
WILSON, HENRY J., Minneapolis, Minn.

FIREMEN.

ALLEMAN, ALFRED F., Gulfport, Miss.
ALLRED, GEORGE H., Randleman, N. C.
BOESE, JOHN, Duck Creek, Wis.
BUTLER, JOHN, Harrison, N. J.
CALLAHAN, THOMAS O., Toledo, Ohio.
CAREY, THOMAS, Cedar Springs, Mich.
CROWLEY, JOSEPH C., Charlestown, Mass.
DAVISON, FRED, Coin, Iowa.
DAY, LEONARD C., Morehead City, N. C.
DELPAN, LUIS, Manila, P. I.
DOBBS, PAUL W., Briton, S. D.
EASTERLING, JAMES E., Bowman, S. C.
EMBRETSON, ARTHUR B., Zimmerman, Minn.
FINCHER, JESSE C., Woodbury, Ga.
GLOWKA, ANTHONY, Philadelphia, Pa.
HALL, JAMES O., Crab Orchard, Ky.
HEYWOOD, CARROLL, Baltimore, Md.
HITCHCOCK, NELSON, Meriden, Conn.
HORNE, WILLIAM M., Augusta, Ga.
HOTCHKISS, ORAL F., Cleveland, Ohio.
KING, HERMAN J., Camden, N. J.
KNAGGS, WILLIAM T., Toledo, Ohio.
LEE, THOMAS V., Baltimore, Md.
LINDQUIST, RALPH G., Peoria, Ill.
LOWMAN, DEWEY N., Leodsville, Md.
McCLAIN, GEORGE B., Memphis, Tenn.
McDANIEL, RICHARD H., Magnolia, Miss.
McNEAL, GEORGE M., Birmingham, Ala.
MERKEL, LAWRENCE, Baltimore, Md.
MINCH, LOUIS, Philadelphia, Pa.
MOORES, HERMAN G., Muir, Ky.
MORGAN, EDWARD S., Jr., Washington, D. C.
PARKS, JAMES HENRY, Sandwich, Mass.
POFF, ALFRED, Murfreesboro, Tenn.
POPE, WILLIAM A., Fountain City, Tenn.
RAMSEY, HENRY O., Graniteville, S. C.
SCARLETT, JULIAN L., Brunswick, Ga.
SCHAFFER, JAMES G., Martinsburg, W. Va.
SCHMIEDEBERG, HERMAN C., Rochester, Minn.
SCOGGINS, ROY, Wingate, Texas.
SCHOCKLEY, JOHN, Ethel, Mont.
SIEWIERSKI, ADAM P., Baltimore, Md.
STARK, EDWIN L., Wilton, Wis.
STEINBERGER, GAIL H., Toledo, Wash.
STRONG, FRANCIS O., Ashland, Ala.
TAYLOR, HOWARD A., Memphis, Tenn.
TRALINSKY, BERNARD, Baltimore, Md.
URQUHART, WILLIAM A., Harrisonville, Mo.
WODELL, FRED L., Rochelle, Ga.
WALL, JAMES, Rockland, Mich.
WARD, WILLIAM D., Jennings, Fla.
WATKINS, THOMAS, Melcher, Iowa.
WEATHERS, JOHN W., Bowman, S. C.
WEISANSAL, EDWARD N., Buffalo, N. Y.
WEST, ANDREW B., Clatskanie, Ore.
WEST, JAMES A., Clatskanie, Ore.
WEST, WILLIAM H., Oilton, Okla.
WILLIS, CLARENCE J., Springfield, Mo.
WILLIS, THOMAS J., Easton, Mo.
WISE, WILLIAM T., Glenmore, La.
WISOTZKEY, SAMUEL C., Forest Hill, Md.
WOLF, WILLIAM R., Baltimore, Md.
WOOD, WILLIAM T., Kinsley, Kan.

OILERS.

BAILEY, GEORGE A., Newport, R. I.
CLAUSEN, CARL E., Norfolk, Va.
DOWDY, SAMUEL G., Norfolk, Va.
HERBERT, W. ROY, Berkeley, Va.
SWOVELAND, ROY E., Portsmouth, Va.
WAFF, LONNIE, Portsmouth, Va.

YEOMEN.

BRAWFORD, JOHN WILLIAM, Esterville, Iowa.
FELDER, HENRY S., Bamberg, S. C.
HANLIN, JESSE S., Atlanta, Ga.
HARRISON, RUPERT A., McAlister, Okla.
PATNAUDE, CHARLES, Newport, R. I.
VIDLUND, JOHN H., Ishpeming, Mich.

Passengers.

GOTTSCHALK, ALFRED L. M., consul general at Rio de Janeiro.
NIGG, FRANK C., Lieutenant, U. S. N., Maquoketa, Iowa.
WINKLE, A. C., Lieutenant, U. S. N., R. F., West New York, N. J.
ANGIOVIC, JOHN M., electrician, Rock Springs, Wyo.
ARMSTRONG, ROBERT, boatswain's mate, Galena, Ore.
BARNARD, JESSE L., blacksmith, Gainesville, Texas.
BARRETT, JASON A., boatswain's mate, Fort Smith, Ark.
BARTON, UBERT S., quartermaster, Portland, Ore.
BAYNE, HAMILTON L., shipfitter, St. Louis, Mo.
BEYE, ORAL A., fireman, Grand Junction, Col.
BOYCE, HARRY L., chief water tender, Attleboro, Mass.
BRENNER, FELIX E., machinist mate, Meriden, Conn.
BROWN, ALLIE R., fireman, Vallejo, Cal.
BULLINGER, FRED O., fireman, Wichita, Kan.
CAVANAUGH, ARTHUR, coxswain, Darrington, Wash.
CHANDLER, CHARLES T., pharmacist, Willimantic, Conn.
CLAREY, ROY A., carpenter's mate, Santa Barbara, Cal.
COTTON, FRANCIS E., electrician, Phoenix, Ariz.
DAVIS, HARRY M., carpenter, Redondo Beach, Cal.
DEVOE, BERNARD E., fireman, Long Beach, Cal.
FILZ, CHARLES, carpenter's mate, Appleton, Wis.
GARCIA, LEOPOLDO E., coxswain, San Diego, Texas.
GARMES, JOHN, engineman, Alameda, Cal.
HAMILTON, WILLIAM H., water tender, Dombey, Okla.
HARDYMAN, WILLIS C., fireman, Quincy, Ill.
HINES, ENCELL McK., machinist's mate, Blackfoot, Idaho.
HUTCHINS, RAY S., seaman, Los Angeles, Cal.
JONES, CHARLES C., electrician, Providence, R. I.
JONES, EARL L., coxswain, Keril, Wash.
JONES, ROLLAND F., electrician, San Francisco, Cal.
KAISER, WELCH N., electrician, Los Angeles, Cal.
KASHIWAMURA, HENRY K., steward, Japan.
KING, JUDSON R., coxswain, San Pedro, Cal.
KRUEGER, CHARLES J., gunner's mate, Mildred, Mont.
McNEILY, EUGENE F., coxswain, Portland, Ore.
MERRIAM, ROY S., coxswain, Hickman, Cal.
MILLER, CARL A., boilermaker, Seattle, Wash.
MILLER, JOSEPH C., seaman, Hartford, Conn.
PAUR, JOHN J., fireman, Milwaukee, Wis.
OWENS, JOHN B., fireman, Sour Lake, Texas.
PORTER, AMOS M., shipfitter, Ashland, Va.
POTZ, LOUIS, shipfitter, Detroit, Mich.
POWERS, ROBERT H., painter, Buncombe County, N. C.
RATHBUN, LLOYD M., cook, Belgrade, Neb.
REINCHEL, WALTER A., pharmacist, San Francisco, Cal.
ROBERTSON, BIBB B., fireman, Dallas, Texas.
ROGERS, DANIEL T., water tender, Anderson, Mo.
ROONEY, FRED H., electrician, Council Bluffs, Iowa.
SMALL, ERNEST, gunner's mate, Fort Logan, Col.
SOTHERN, WILLIAM S., electrician, Spartanburg, S. C.
VANDERWHITE, LEON B., pharmacist, San Francisco, Cal.
WHITESIDE, MOSS T., fireman, St. Louis, Mo.
WHITESELL, EARLE B., fireman, Denver, Col.
WILSON, WALTER O., water tender, Los Angeles, Cal.
HILL, F. W., private of marines, Fostoria, Ohio.
STAMEY, W. D., private of marines, Topeka, Kan.

Members of Crews of Other American Vessels.

BAGGIORIE, JOHN D. F., seaman, Phoenix, Ariz.
DAVIS, HARRY, baker, Hopewell, Pa.
EVANS, OTTO H., carpenter's mate, Springfield, Ill.
FARRELL, RAYMOND, seaman, Brooklyn.
KURNER, CLEMENT O., painter, Wheeling, W. Va.
LONG, IRA E., coxswain, Walter, Okla.
McKEEN, DONALD J., blacksmith, Santa Rita, N. M.
MILLER, JAMES J., boilermaker, New Orleans, La.
MOLLENCOP, EARL W., plumber and fitter, Salem, Ore.
PERRY, WILLIE L., fireman, Speegleville, Texas.
SMILEY, LOUIS A., electrician, Marshall, Texas.
SWEENEY, WILLIAM F., machinist's mate, Fall River, Mass.
WEBSTER, CLAYTON A., electrician Hutchinson, Kan.

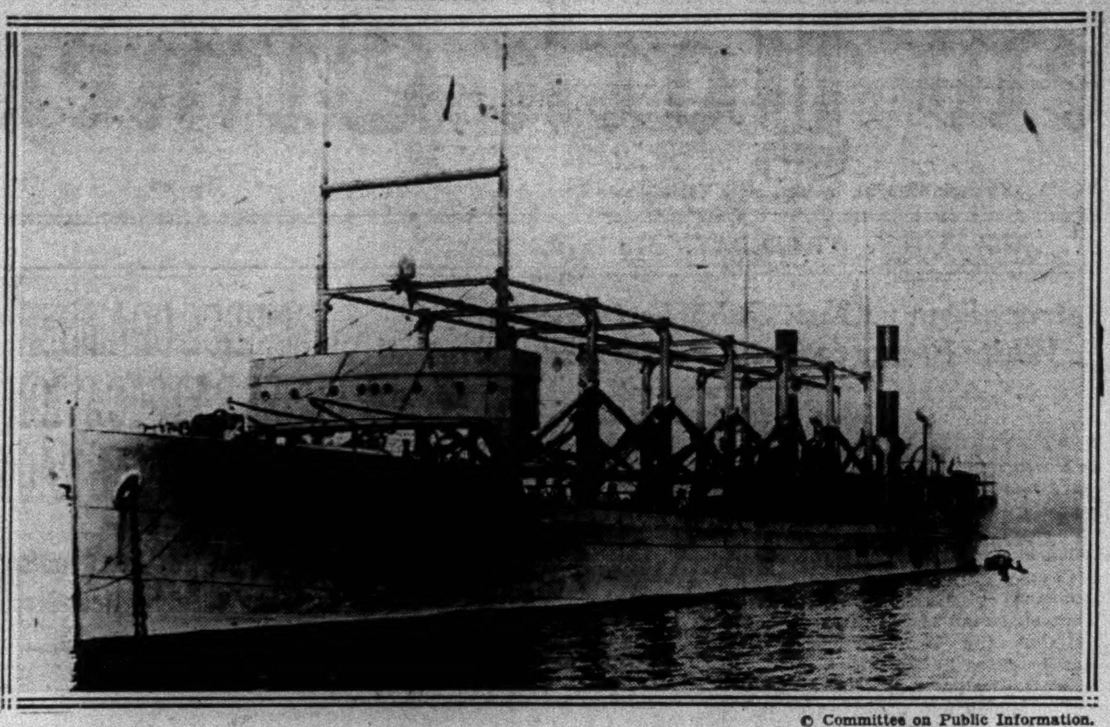

© Committee on Public Information.

THE UNITED STATES COLLIER CYCLOPS.

The 19,000-ton naval steamship, missing since March 4, 1918, when she left a West Indian port for a port on the Atlantic seaboard, with a cargo of manganese. She carried 15 officers, 221 men in her crew, with 57 passengers.

C. E. HUGHES JR. RETURNS.

Son of Chief Justice to Rejoin Law Firm After European Trip.

Among the passengers who arrived yesterday from Europe on the White Star liner Homeric was Charles Evans Hughes Jr., son of the Chief Justice of the United States Supreme Court, accompanied by his wife, the daughter of Henry C. Stuart, Assistant Collector of the Port of New York, and their sons, Charles E. Hughes 3d and Henry Stuart Hughes. Mr. Hughes said they had visited France, Italy and Germany and now he has returned to rejoin the law firm of Hughes, Schurman & Dwight.

Captain J. B. Bulman, master of the Homeric, said the voyage had ben rather rough for mid-Summer, with considerable fog.

The new 1,040-horsepower tug Frederick E. Meseck, just built at Tebo's plant in Brooklyn, was used yesterday for the first time in docking the White Star liner at Pier 59, North River. She is owned by the Meseck Brothers, who have eighteen other tugs and do all the towing and docking work for the International Mercantile Marine Company.

SALVATION ARMY GREETS NEW CHIEF

Commissioner McMillan, Now Commander of the Eastern Area, Honored at Meeting.

HE SUCCEEDS R. E. HOLZ

Welcomed in New Memorial Hall—Shifted Here From Central Territory of Organization.

Commissioner John McMillan, the new Commander of the Eastern Territory of the Salvation Army, with headquarters here, was welcomed last evening at a public gathering in the recently dedicated Centennial Memorial Hall, 120 West Fourteenth Street. Commissioner McMillan, who for four years had been in charge of the Central Territory of the Army, with headquarters in Chicago, succeeds Commissioner Richard E. Holz, who was retired recently after more than forty-five years of service with the Salvationists.

The new commissioner was born in Scotland and was brought to this country in 1888 by his parents, also connected with the Army, when they transferred from their native land to America.

The son the same year entered the Training College in Toronto. After his graduation he served eight years in various capacities. In 1896 Herbert Booth, a brother of Evangeline Booth, Commander-in-Chief of the Army in the United States, was transferred from Canada to command the Army in Australia, and Mr. McMillan accompanied Mr. Booth as private secretary.

For the next twenty years Mr. McMillan served in the colony, his last appointment having been that of Field Secretary. In 1916 he was ordered back to Canada as Chief Secretary and second in command of the Eastern Canadian Territory. After seven years in this office "marching orders" took the then Colonel McMillan to Great Britain as Chief Secretary of the British Isles, with headquarters in London.

Three years later the Colonel was promoted to Commissioner and appointed to the Chicago command. His new office here is the largest command outside of Great Britain.

The commissioner's wife was born in Australia. Before her marriage she was editor of "The Young Soldier" for that country. Mr. and Mrs. McMillan have two daughters.

MAN FOUND MURDERED IN NEW ROCHELLE

Police Believe Ex-Convict's Body Was Placed in Woods After Gangster Killing.

Special to The New York Times.

NEW ROCHELLE, N. Y., July 2.—The police were of the opinion that another gangster had been "taken for a ride" when the body of a man identified from fingerprint records at Police Headquarters in New York City as Abe Rattuck was found here today in the woods, 100 feet west of Weaver Avenue.

The records gave Rattuck's last address as 383 Cherry Street, New York City, and the aliases Rittick and Ruttuck. He had been sentenced in 1913 for assault and in 1917 for burglary, both times in the Court of General Sessions, New York City.

Fresh automobile tracks leading to the spot where the body was found caused the police to believe that Rattuck had been shot at some other place and his body transported to the woods. The body was found by John Stroble, a gardener. Dr. Edwin H. Huntington, acting medical examiner for the county, reported that the man had been dead for several hours and possibly for several days.

SANCTIONS KLAN RALLY.

Freeport Board Grants Permission for Demonstration July 19.

Special to the New York Times.

FREEPORT, L. I., July 2.—At a meeting of the village board tonight it was decided to permit the Ku Klux Klan to hold a demonstration and parade here on Tuesday, July 19.

Permission for the demonstration had been held in abeyance since the meeting of the board last week because its members were unable to decipher the name of the petitioner. Tonight Paul Winter of Cedarhurst appeared before the board and told them that it was the right of members of the Klan as men and women under the law to hold a peaceful demonstration. He assured the board that no masks would be worn.

Radiophone to Link Vatican With America on Saturday

The transatlantic telephone service of the American Telephone and Telegraph Company will be extended Saturday to the Vatican City, residence of the Pope, it was announced yesterday.

Within walls centuries old, the Vatican has an automatic telephone system of the latest design, equipped with about 500 lines and with a capacity of 1,800 stations. Service to the outside world is provided by about thirty circuits through a partly automatic switchboard.

The chain of communication between Vatican City and America is composed of a series of radio, land wire and submarine cable links, totaling more than 4,700 miles. As in the case of other transatlantic points, the service will be open to all of the United States and Cuba and to the principal cities of Canada and Mexico. The cost of a call between New York and Vatican City will be $36 for the first three minutes and $12 for each additional minute.

BOY, 11, DROWNS TRYING TO SAVE HIS BROTHER

Both Lost in the Passaic River When Rescuer Is Hit by Arms of 13-Year-Old.

Two brothers, one 11 years old and the other 13, were drowned last evening while swimming in the Passaic River near Riverside Avenue and the Institute Boat Club, Newark. Witnesses on shore said that the younger boy was knocked under the surface by the flailing arms of his panic-stricken brother.

The drowned boys were Henry Stern, 13, and Arthur Stern, 11, of 81½ Wakeman Avenue, Newark. They left their home after the evening meal in the company of a third brother, Myndiert, 9, and with other boys went to a favorite swimming spot on the bank of the river. Henry was the first in the water and went out some distance, where there is a channel eighteen feet deep.

His cries for help were the first knowledge the boys on shore had that he was in trouble. Arthur hurriedly stripped off the remainder of his clothing and leaped into the water to go to the rescue of his brother. He reached his side and was struggling to seize his arms when he was struck, probably in the stomach. The younger boy sank and his brother disappeared soon afterward.

William Hadfield, 30, of 122 Riverside Avenue, and Captain Frank Coburn, 70, of the Institute Boat Club, dived for the bodies, but were not successful. The boys' bodies were recovered later with grappling irons. A Fire Department pulmotor crew was unable to revive either of the boys.

GREENWICH, Conn., July 2 (AP).—Dominick Mennetti, 30 years old, of Port Chester, N. Y., was drowned today in the Byram River off East Port Chester. Mennetti, who could not swim, was standing in the stern of a power boat under tow and fell overboard. The body was recovered.

RUSH WORK TO AID JOBLESS

Treasury Officials Plan $85,735,500 New Building Projects.

WASHINGTON, July 2 (AP).—Speeding up President Hoover's program for expanding public building construction to relieve unemployment, the treasury has awarded contracts for $32,480,000 of new government construction since Jan. 1 and expects to have another $85,735,500 of construction under way before the end of the year.

The announcement of the progress of the building program was made at the treasury tonight in a statement which said in the last six months contracts for thirty-nine new projects had been awarded at a cost of $28,000,000 in twenty-six States, the District of Columbia and Hawaii. Eight of them were for buildings costing more than $1,000,000 each.

In addition to the new contracts the treasury has let 3,800 others for repair, remodeling, equipment and miscellaneous projects costing $4,480,000. Thirty-six projects costing $40,000,000 were under way last Jan. 1, bringing the total of the government's present building activities to $72,480,000.

The expanded program contemplated that $92,000,000 worth of government construction would be started during the present year as the government's contribution to relieve business depression and unemployment. At the present rate at which treasury plans are being carried forward that figure will be exceeded by about $26,000,000, and a total of $158,000,000 of government construction will be under way or completed when the year closes.

ROOSEVELT FIGHTS 'FEDERAL INVASION'

He Joins Western Governors in Attack on Law Limiting Trade in Prison-Made Goods.

URGES CRIME DATA NEED

Warns Salt Lake City Conference of Growing "Interstate Commerce" Among Criminals.

By W. A. WARN.

Special to The New York Times.

SALT LAKE CITY, July 2.—Governor Roosevelt today took his stand squarely with the group of Western Governors who, during the Governors' conference here have stood up against what they term the invasion by the Federal Government of powers and functions which they contend the States should exercise.

At today's session of the conference the battle was over the attempt of Federal regulation of State prison industries under the Hawes-Cooper act, which becomes effective early in 1934.

The act was denounced by half a dozen of the State Chief Executives, who contended that it would prove destructive of prison industries in all States not actually reserving the products of prison labor for State use exclusively. There are about half a dozen such States in all, including New York.

Governor Roosevelt declared the act an unjustified and high-handed attempt at interference with commerce passing from one State to another. Other Governors raised again the cry for concerted action against "usurpation" of State powers by the Federal Government which has been echoed almost every day since the Governors have been in session.

Data Bureau Plan Deferred.

The executive committee of the conference, this afternoon, voted to postpone until next year action on the proposed establishment of a permanent secretariat and fact-finding force for the Governors to act as a clearing house for the conference between sessions.

Governor Roosevelt, while favoring the proposal, was opposed to having the project financed by one or more foundations interested in research, and urged that a plan should be formulated under which the States would do the financing on a pro-rata basis, according to population.

Governor Roosevelt delivered a report drafted by him in regard to the progress made in the war on crime. In this he urged the need for establishing a central system to report on crimes committed and the gathering of crime statistics that would be reliable, all for the service of the several States.

Proposes Officers Supply Data.

"At the last session of the Governors' conference I was requested to act as an informal committee of one for the purpose of making a report at the next session in regard to progress made by the different State Governments in the war against crime, and particularly as to the necessity of securing by definite legislation fuller and more accurate statistics regarding the character and amount of crime, in order that the whole subject could be considered with more intelligence and with a far better knowledge of actual conditions than are now possessed," he said.

"By making every peace officer, as part of his regular duties, responsible for the report of crimes committed, whether the perpetrator thereof is known or not, and by requiring the proper department of the State machinery to collect, classify and publish at frequent intervals such reports, it will be possible to get a very clear idea of the actual amount of crime in this country without adding any expense for an elaborate statistical bureau.

"There has been an increasing tendency to meet the problem of our overcrowded prisons by seeking to eliminate causes of crime and to reduce the number of prisoners in every way possible.

"It is generally recognized that unless a prisoner is sentenced for life he will eventually return to the community and, if our whole theory of prisons and penal treatment is not based so far as possible on the reform of the prisoner while he is in the custody of the State, we will continue to take in new prisoners at one gate, to release hardened criminals through another, and our total criminal population will increase by leaps and bounds in consequence.

"There is, of course, a class of offenders from whom society must be protected, men who will always be criminals and who are beyond any efforts at reclamation, but there are many, many cases where a more intelligent treatment of our prisoners will save the State many millions of dollars in providing for their reincarceration at a later date.

Finds "Interstate Traffic" in Crime.

"There are also many cases of first offenders who undoubtedly can be made useful citizens by placing them on probation and suspended sentence, without herding them with notorious and hardened criminals no matter how short their terms.

"There are other cases where a penal sentence is necessary to inflict a sufficiently severe lesson but where scientific observation by trained men will reveal a real willingness to reform and to stay reformed which would make it advisable and wise to release them on parole at a comparatively early date.

"These two great matters, parole and probation, are now receiving consideration in almost every State. I am glad to say that in our own State I think we have made a most noteworthy progress in matters of parole.

"The tendency of criminals to organize in what might be described as the interstate traffic in crime has increased tremendously during the past two or three years.

"I feel that we must meet it by a combined effort, working in close cooperation with the Governors and the Legislatures of all the States in order that we may have such uniformity in our criminal procedure and punishments as will leave no place of refuge for the organized gangster in this country."

Before leaving for Albany this evening Governor Roosevelt issued an invitation to the Governor's Conference to hold its meeting next year at the New York State Capitol.

Under the plan in vogue this invitation was referred to the executive committee, which will reach a decision later in the year.

Georgia is a competitor for next year's conference, and Virginia wants to entertain the Governors in 1932, the Washington anniversary year.

Law Held to Put States "in Hole."

The debate on the Hawes-Cooper act and prison labor which preceded the Executive Committee meeting and filled the entire forenoon session of the conference at times became spirited.

Governor Henry S. Caulfield of Missouri explained the provisions of the new Federal law which becomes effective on Jan. 19, 1934. Under the terms of the act, prison-made goods shipped from one State into another would be subject to all the laws of the State to which consigned, affecting prison labor.

He expressed the view that the act was constitutional and that its effect would be to put in "a hole" all States employing the prison labor contract system, or the so-called "public account" system in relation to prison labor, inasmuch as both these systems called for an open market for prison products.

"As I see it," Governor Caulfield said, "it is inevitable that each State shall enact laws excluding prison products from its markets. Otherwise, with its own markets open and those of other States closed to all, it may find its own markets glutted with prison-made goods, competing destructively not only with its own prison industries, but with its citizen merchants and manufacturers.

"And any such laws enacted by a State must exclude its own prison-made goods from its own markets, as well as those from other States, in order to square with the provision in the United States Constitution which deprives the States of any power to enact or enforce legislation discriminating against the goods of other States in favor of its own."

Roosevelt Urges Test of Law.

While the effect on the State of New York of the new Federal law is not disastrous, Governor Roosevelt in his speech urged that at the proper time the States take action to test the constitutionality of the Hawes-Cooper act.

"We should seek to have it determined whether the Federal Government has power to interfere with the shipment of goods in commerce between States in this high-handed fashion," he said.

"The whole penological problem is comparatively new in this country. We are using in New York two cell blocks that were built as far back as 1835, and thus have many physical disadvantages.

"In other ways than physical the problem is different now from what it was in the past. We are all agreed that the problem involves not merely the incarceration of the prisoners but to an even greater extent turning them out as good citizens. Statistics show that 93 per cent of our prison inmates return to community life.

"The problem must be worked out by each State in its own way. We would like to see some method worked out by which no two States would be stepping on each other's toes."

This latter was an allusion to a suggestion from Governor John H. Trumbull of Connecticut that each State send one or more delegates to a conference which would make a study and survey of the supply and demands of the several States, with a view to allocating to the individual States the products that should be turned out by the prison labor.

Governors Tell of Harmful Effects.

Governor John Hammill of Iowa and Governor Theodore Christianson of Minnesota both denounced the Hawes-Cooper act — inspired, not, as has been suggested in some quarters, by the labor organizations, but by "selfish" and influential industrialists to avert competition.

Governor Christianson said that in his State the prison industries had been organized for mass production of agricultural twine binder on lines that had proved exceedingly profitable to the State, as evidenced by a $5,000,000 surplus in its prison industry fund. The Hawes-Cooper act would render useless the costly machinery set up for the purpose.

A similar plaint came from Governor Caulfield and from Governor Henry G. Leslie of Indiana.

"It is time that we showed a spirit of fight," Governor Christianson said. "It is time we made the Federal Government withdraw from this form of wholly unjustified interference."

Governor H. C. Baldridge of Idaho also broke in on the discussion.

"If we are dissatisfied with what Congress does, let us not only say so here, but go home and back up by action what we have said on the floor of the conference," he said.

Roosevelt Starts for Albany.

With the executive committee meeting this afternoon, the sessions of the Governor's Conference at Salt Lake City came to an end.

Governor Roosevelt and his party left for Albany this evening, but there will be other sessions of the conference during a sight-seeing trip the Governors are making on invitation by the State of Utah and the Union Pacific Railroad, which will keep them pleasurably employed for the rest of the week.

The sight-seeing trip will take in the Zion National Park, where the Governors, starting from Salt Lake City on a special train late this evening, will remain tomorrow and Friday, when they will participate in the ceremonies in connection with the dedication of the new Zion Park-Mount Carmel Highway, with its vehicular tunnel a mile and an eighth in length.

250 START CAMP TRAINING.

Youths at Fort Monmouth for Signal Corp Work to Take Oath Today.

Special to The New York Times.

FORT MONMOUTH, N. J., July 2.—Two hundred and fifty civilian youths from New York, New Jersey and Delaware arrived here today for a month's intensive training at the United States Signal Corps Citizens Military Training Camp. The candidates were assigned today to organizations and received their military equipment. Tomorrow they will take the oath of allegiance at 10:15 A. M.

The ceremony will be preceded by a prayer by Chaplain J. G. Stewart and an address of welcome by Colonel A. S. Cowan, commanding officer. The oath will then be administered by Captain Fred G. Gaillard, camp adjutant, after which "The Star-Spangled Banner" will be played by the post band and Chaplain Stewart will pronounce the benediction. Then the work of training will begin.

ADVERTISEMENT.

SUMMER PRISONERS

They Need the Open Spaces of the Country

Two children fainted in school last winter. The school doctor reported it was due to hunger. Their father had been out of work for months. The father had gotten a job at last—but his children still show the effect of their cruel winter of deprivation. A summer at an A.I.C.P. camp will fill out their thin bodies, renew their strength and relax their tensed nerves.

Will you help us send them and 6,500 other children whose need is urgent to A.I.C.P. camps and rest places. Every dollar contributed will be used to buy wholesome food, transportation and nursing care. Your promptness in meeting this emergency will be appreciated.

Please make checks payable to George Blagden, Treasurer, The A.I.C.P., 287 Fourth Ave., New York, New York.

The A. I. C. P.

The New York Association for Improving the Condition of the Poor

Have You Servant Trouble?

Do you quarrel with your family or friends? Do you prefer to be alone? Are you always at odds with yourself? If you do, then you are either a schizoid, a hypophrenic, a cycloid or a neurotic. You undoubtedly belong to one of the types that Dr. Karl Menninger describes in

THE HUMAN MIND

And the sooner you learn your symptoms, the happier you and the people around you will be. This book is giving thousands of men and women a saner, more tolerant understanding of themselves and of the people with whom they live and work.

$5.00 at all bookshops

Alfred A. Knopf, Publisher, N. Y.

If you are going to have

Week End Guests

and need playing cards, bridge scores, prizes, place cards, it will be most expedient at the earliest moment to

consult...

Brentano's

Any Book—Any Subject—Any Language—Write, phone, wire or visit any of our stores

1 WEST 47th ST. Bryant 5700

FIFTH AVE. at 27th ST. Ashland 8800

"I believe in love, courage and compassion. I believe in the large simplicities, in the human urges at the back of all of us."

With such a simple and beautiful creed how can Warwick Deeping help touching the hearts of his hundred thousand readers. He has done it again in

EXILE

$2.50, at all bookshops

Alfred A. Knopf, Publisher, N. Y.

We have found that good books and good candy are inseparable, so, having the books, we went about getting the candy, and now we are proud of DUTTONS DELICIOUS CHOCOLATES. Also, CARAMELS. Home-made especially for us. Each $2.50 per pound; $1.25, half pound. Take some with you this week end.

DUTTONS, INC.

681—FIFTH AVE., at 54th St.

EXPERIENCE HAS TAUGHT householders and trained workers that the Household Help and Situations Wanted columns of The New York Times are an exchange for the best domestic help. The Times publishes more high class household positions advertising than any other New York newspaper.—Advt.

SWEARS VAUSE GAVE A SUSPECTED NOTE

Columbia Company Treasurer Says Paper Disclaimed by Mrs. Timm Was for $2,500 Loan.

TELLS OF A $1,500 DEAL

Testifies Ex-Judge Endorsed Security to That Amount to Pay Rent on Branch Office.

CONCERN'S FINANCES AIRED

Witness Asserts $50,000 Advance to Head of Subsidiary Was Lost in Stock Market.

Abraham Rayman, who has pleaded guilty to the mail frauds and conspiracy indictment on which former Kings County Judge W. Bernard Vause and six others are being tried before Federal Judge Alfred C. Coxe and a jury, testified yesterday that Mr. Vause had borrowed $2,500 from the Columbia Finance Corporation and had given in repayment a note purporting to have been signed by Mrs. Caroline Timm, an 82-year-old widow, who recently denied on the stand that she had authorized or signed the note in question.

Mr. Vause was trustee for the estate of Henry Timm, who was Mrs. Timm's husband. This is the estate which United States Attorney Tuttle informed the District Attorney of Kings County had "dwindled" from more than $60,000 to $46 under Mr. Vause's trusteeship. Nathan D. Perlman, Mr. Vause's chief of counsel, has said, however, that he would disprove that statement.

On Stand All Day.

Rayman, who was secretary of the Columbia Finance Corporation, the $400,000 failure of which brought about the indictment of Mr. Vause, himself and eight other persons, occupied the stand throughout the day. He was still under direct examination by Mr. Tuttle at 3:30 P. M., when bands and radio loud-speakers doing honor to Bobby Jones, from Atlanta, interrupted the trial for the day.

Although Rayman's testimony was largely merely corroborative of that given last week by Solomon Cruso, former president of the Columbia Finance Corporation, it served to bring out in greater detail Mr. Vause's and Samuel Schuchman's alleged close connection with the corporation which is now said to have been insolvent from the day of its organization until its final crash. Schuchman, who was president of the State Capital Corporation, a subsidiary of the Columbia corporation, is one of the defendants on trial.

According to Rayman, the Colubbia Finance Corporation advanced to the State Capital Corporation $70,000 when the latter concern was formed in 1928, and Schuchman later admitted that he had lost the entire amount in the stock market. Rayman said that when Schuchman confessed this in the presence of himself, Cruso and Joseph Barmack, another defendant, the others present had to restrain him from doing Schuchman personal injury.

$20,000 Paid Back, He Says.

The witness testified that Schuchman told him he was going to play the market short and hoped to recoup. Later, he said, Schuchman repaid $20,000, but the rest of the $70,000 due the Columbia concern was wiped off the books when the State Capital Corporation failed.

According to Rayman, when the Columbia Finance Corporation needed money sorely, Mr. Vause told his associates in that concern to approach his friend of many years, William S. Quigley, who was induced to put into the corporation a total of $7,[illegible], said to have been the only money ever put into it by any of them.

Although Mr. Vause did not put any money into the corporation, so far as the testimony has shown, he was said to have been among the first to borrow money from the Columbia. The amount of this loan, $2,[illegible], was secured by a diamond ring, Rayman said, which the concern later pawned for $700. The $700 did not last long, the witness continued, and Mr. Vause was pressed to repay the loan in full. He objected, at first, but finally gave the corporation a note purporting to bear the signature of "a woman."

The note in question was that which Mrs. Timm was asked about when she testified last week and which she said she had never signed. She testified she had never asked Mr. Vause for any money, but that he had taken money from her.

Tells of Lot Proposal.

Rayman said that Mr. Vause had told the officers of the Columbia corporation that he could get the five lots at Foster Avenue and East Fifty-third Street, Brooklyn, for $26,000, and that they were "a good buy, since the city was going to build a school on the site." These are the lots which, according to earlier testimony, Mr. Vause already owned in whole or in part when he tried to sell them to the Columbia Finance Corporation. It has also been testified by a representative of the Board of Education that the board had never selected them as a school site.

Rayman described the opening of the Grand Street branch of the Columbia as having been accomplished without any money at all to begin with. He said Schuchman had made a deposit of $100 on the $1,200 required by the landlord for one month's rent and two months' security. In Mr. Vause's chambers, Rayman said, a $1,500 note on the Columbia Finance Corporation was prepared and endorsed by Mr. Vause. Jacob Rosenberg, then attorney for the corporation, discounted the note, the money was deposited in the Manufacturers' Trust Company and a check drawn on it to cover the rent.

The witness said that twice more, soon after the note transaction, Schuchman went to Mr. Vause and was told to see Mr. Quigley, who put in $2,000 on the first and $1,000 on the second request. He then told of the opening, at Mr. Vause's suggestion, of the "main office" of the Columbia at 16 Court Street, Brooklyn. He said no business ever had been transacted there. Rayman declared the Columbia Finance Corporation had lost money ever since the day of its opening.

Mr. Vause appeared greatly improved mentally and physically yesterday. His counsel seemed again encouraged to believe yesterday that he would be able to take the stand in his own defense.

At the request of the jury, Judge Coxe consented to adjourn court at 1 o'clock this afternoon until Tuesday morning, as some of the jurors had arranged to go out of town for the week-end.

The government still has a large number of witnesses, among whom, it is understood, is Arthur H. Montgomery, ex-convict, who, according to testimony, was once permitted to occupy a seat on the Kings County Court bench beside Mr. Vause, then the presiding judge, and was also handed a check by Mr. Vause at another time.

Public Notices

Daily $1.00 an agate line. Sunday $1.20.

The New York Times keeps a permanent list of all missing persons advertised for in its Public Notice columns.

EDDIE K.—PLEASE COME SEE ME AT my office. POP (M. J. K.)

MEXICAN LAWYER NOW AT 149 BROADWAY, Suite 536. Barclay 4797.

ISRAEL WEBB SOLD BUSINESS, 1,456 ST. Nicholas Av. Creditors present bills immediately to Hyman Rubin, 274 Madison Av.

MR. MILTON STERN HAS WITHDRAWN as partner from the firm of Stern-Imbrey Co., 1,359 Broadway, effective as of July 1.

CERTIFIED PUBLIC ACCOUNTANT OF New York, sailing Europe July 24, 1930, will execute confidential commissions. P 12 Times.

MY WIFE, HAZEL BRADFORD FOSTER, having left my bed and board, will not be responsible for debts incurred. HERBERT JOSEPH FOSTER, 1495 Nostrand Av., Brooklyn.

I, MORRIS NOLIBOFF, HAVING RESIGNED from the partnership doing business as Knickerbocker Drug Store at 154 West 14th St., will not be responsible hereafter for any debts or obligations. MORRIS NOLIBOFF.

ANYONE HAVING ANY KNOWLEDGE OR information as to the whereabouts of my wife, Madelyne Irma Allen, who lived at 1[illegible] West 90th St., New York City, N. Y., on Sept. 17, 1921, kindly write me at 149 Chester St., Syracuse, N. Y. Malcolm E. Allen.

The New York Times offers a reward of $[illegible] for information leading to the arrest and conviction of any one who has inserted a fraudulent advertisement in its columns.

NEW YORK'S GREETING TO BOBBY JONES, HOME WITH NEW GOLF LAURELS.

Times Wide World Photo.

The Winner of the British Amateur and Open Golf Championships, With His Wife and Father, Aboard the Macom as It Came Up the Bay.

Times Wide World Photo.

The Reception at the City Hall. In the Foreground Are Mayor Walker, Bobby Jones and Joseph Johnson, Chairman of the Welcoming Committee.

Times Wide World Photo.

The Champion Being Escorted From the Battery to the City Hall Through a Blizzard of Ticker Tape and Confetti.

NEW YORK CLERGYMAN HELD

The Rev. C. B. Webber Is Fined $25 in Easton (Pa.) Strike Case.

EASTON, Pa., July 2 (AP).—The Rev. Charles B. Webber of New York, industrial secretary of the Fellowship of Reconciliation, connected with the Federal Council of Churches of Christ in America, was arrested at Nazareth last night, charged with distributing circulars without a permit, and was fined $25 and costs by James Fry, justice of the peace.

The minister agreed to make a test case after permission for a mass meeting had been denied him, and said he would take an appeal. He informed Burgess Joseph H. Fulmer that the purpose of the meeting was to discuss industrial questions, a strike having been in progress at the Kraemer Hosiery Mill for several months.

Permission was given for the distribution of a small pamphlet showing the stand taken by the Federated Church on industrial questions, but when a handbill calling for the mass meeting was shown the Burgess, the latter refused permission for its distribution. Mr. Webber said his organization was endeavoring to settle the labor trouble by conciliation and arbitration.

LAWYER'S BAIL INCREASED.

M. L. Kane Is Said to Be Facing 15 More Larceny Complaints.

Max L. Kane, Brooklyn lawyer, who is charged with grand larceny in connection with an alleged mortgage fraud, was held yesterday in $5,000 bail for examination on July 9 by Magistrate Hirshfield in the Adams Street court, Brooklyn. Bail had been set at $3,000 by Magistrate Sabbatino Tuesday night, but counsel for the complainant asked that it be increased because some fifteen other persons intended to make similar charges against the lawyer.

Kane was arrested Tuesday on the complaint of Henry Zahl, a milliner of 75 Amboy Street, Brooklyn, who alleged that Kane stole $2,000 from him on April 3, by accepting a check from Zahl in a mortgage transaction, which money was appropriated by the lawyer to his own uses. The lawyer is also a defendant in a civil action brought by Harry Lefkoff in the Brooklyn Supreme Court for the recovery of $3,000 which was also alleged to have been given in a fraudulent mortgage transaction.

TO DISCOUNT FOR COLOMBIA

National City Bank of New York to Take Up Overdue Payment Orders.

Special Cable to THE NEW YORK TIMES.

BOGOTA, July 2.—Overdue Colombian Government orders for payments amounting to $3,000,000 will be discounted by the National City Bank of New York at the current rate of interest, according to an announcement in the press here tonight.

This agreement, arranged by President-elect Olaya Herrera, provides for the discounting at the Colombian branches of the National City Bank up to 50 per cent of their face value outstanding Colombian orders for payment issued prior to June 15.

Intoxicated Driver Gets 70 Days.

John Richardson, 19 years old, of 139 West 117th Street, who was stopped by a policeman's bullet after a chase early yesterday, was sentenced by Magistrate Ewald in Traffic Court to serve seventy days in jail, sixty days for driving while intoxicated and ten for having no license. Patrolman Charles Jeffrey saw the youth driving his car on the sidewalk in West 135th Street. As he approached, Richardson attempted to escape until Jeffrey finally shot him in the right leg. He was attended at Harlem Hospital.

MURDER AIDES SENTENCED.

Two Who Turned State's Evidence in Lakehurst Case Get Long Terms.

Special to The New York Times.

TOMS RIVER, N. J., July 2.—Justice Joseph L. Bodine sentenced Claude Carmichael today to serve twenty-five years in the New Jersey State prison for complicity in the murder on May 15 of Robert Evans and Albert Duffy at Lakehurst. Madison Chappel, who also was indicted in this connection, received a ten-year term. Both testified for the State in the trial of Lester Underdown and Mrs. Harriet Evans, who are now in the death house at Trenton, awaiting execution the first week in August.

BOBBY JONES FINDS BROADWAY FAIRWAY

Continued from Page 1, Column 5.

ica, who will all endeavor to be Bobby Joneses."

The victories Jones won in England, Mayor Walker said, probably would increase the demand for municipal golf courses so that our youngsters will have a chance to grow up and be champions. That would be all right too, the Mayor said, if one of them turned out to be "a Bobby Jones."

In replying, Jones said:

"I am overcome by the kind things you have said and the tremendous welcome accorded me. I have not experienced anything like this before. When I came up Broadway I tried to figure out the reason for it. Ordinarily when I intend to speak I make up my speech as the other fellow goes along, but I was cut off my game this time. All I can say is that I am overwhelmed by the welcome I have received from the people of the City of New York and the people of Atlanta, Ga. I have never been so impressed."

The ceremonies at City Hall broke up after Major John S. Cohen, editor of The Atlanta Journal and head of the Georgia delegation of welcomers, had led "three cheers for Jimmy Walker." The party then stepped into waiting automobiles and drove to the Hotel Vanderbilt, where a dinner was given in honor of the champion, who leaves this morning for Minneapolis, where he has entered in the American open championship play.

New York has seen three city receptions in as many weeks and apparently the thrill of tossing streamers of ticker tape from windows is waning. Or perhaps it was because the Fourth of July is so near. At any rate firecrackers popped above the heads of the sidewalk crowds and once a whole package of them, tossed from a window, exploded with the rat-a-tat-tat of a machine gun.

Champion Honored at Dinner.

About 400 friends and admirers of the golfer attended a dinner in his honor at the Vanderbilt last night. Major Cohen acted as toastmaster.

Among those present were:

Mayor JAMES J. WALKER.
JOHN F. CURRY, Tammany leader.
MERLIN H. AYLESWORTH, president of the National Broadcasting Company.
CYRIL TOLLEY, British golf star.
JOSEPH JOHNSON, former Commissioner of Public Works.
KENT COOPER, general manager of The Associated Press.
ROY S. HOWARD of the United Press.
S. L. ROTHAFEL (Roxy).
CHARLES S. HAND, Sanitation Commissioner.
I. N. RAGSDALE, Mayor of Atlanta.
BRUCE BARTON.
FINDLEY S. DOUGLAS, president of the United States Golf Association.
Judge MORGAN J. O'BRIEN.
CHARLES B. MacDONALD, president of the National Golf Links of America and winner of the first amateur championship in this country in 1895.
GEORGE GORDON BATTLE, president of the Southern Society of New York.

Macom an Hour and a Half Early.

The Macom left the Battery about noon to go to meet the Europa. Grover A. Whalen, the veteran welcomer, was not aboard and things did not go with their usual éclat. The Macom was an hour and a half too early and had to cruise about off Coney Island for part of the afternoon before the liner was sighted. The champion's father, Mr. Cohen, George Low, the professional, and Jesse Sweetser, the only other native American to win the British amateur championship, whiled away the time by organizing as a quartet and singing Southern songs.

When Bobby Jones, his wife and the party of ten that was with him came aboard the Macom, a Mr. Prendergast, who acted as aide for Mr. Johnson, conceived the idea of holding the interview upon the deck instead of in the cabin, where it usually is held. The result was that little of what Jones had to say was heard above the din of whistling harbor craft and the Macom's own siren. The golfer managed to shout that he felt fine, had not decided to retire and had not left his golf bags behind in England, as was reported.

Albert Goldman, Commissioner of Plant and Structures, who has been tinkering with radio innovations in city welcomes, produced a new one yesterday. He had arranged to have the broadcast from the Macom carried over 150 miles of land wires to twenty-two parks in the city, where amplifiers had been set up and tuned in to WNYC. Listeners on park benches heard Mr. Johnson say he would delay his oratory until he reached City Hall. Then Jones went on the air to say:

"Ladies and gentlemen: All I can say is that I am overcome by the very fine welcome that has been prepared for me in New York and I am more happy than that to be back again."

Georgians Charter Steamer.

Too many Georgians had made the trip to New York to enable them all to board the Macom, so they chartered the excursion steamer Mandalay, which remained close to the official tug. Eugene F. Moran, president of the Moran Towing Company and the Fox Hills Golf Club, sent a tug to meet the Europa with a huge banner extending a "Welcome to the World's Champion Golfer." As the Macom passed the Statue of Liberty the fire boat John Purroy Mitchel came alongside and spouted five streams of water into the air as part of the marine display.

The champion's wife was the first down the gangplank from the Europa to the Macom. She wore a dark dress with a corsage of orchids. "Bobby," his round, bronzed face wreathed in smiles, scrambled down next, an athletic figure in a dark blue suit, a blue shirt and tie and a soft gray felt hat. He was carrying, not a golf bag, but a motion-picture camera.

In the party of ten that accompanied him were John Dawson of Chicago, semi-finalist in last year's British amateur play; Cyril Tolley, former British amateur champion; Thomas Paine, member of the United States Golf Association executive committee; Donald Moe, the youngest member of the Walker Cup team, and O. B. Keeler, a golf writer.

Mrs. Jones said she would leave today for Atlanta to join her 5-year-old daughter, Clara, and her son, Bobby Jones 3d. In her absence they have been cared for by her father, John N. Malone, an Atlanta real estate operator. The champion's father expects to go to Minneapolis with his son.

JONES WELCOME BROADCAST.

Nation-Wide Radio Chain Carries Story of Reception Here.

When Bobby Jones came up the harbor on the Macom yesterday afternoon, and later was welcomed by Mayor Walker at City Hall, golf enthusiasts of the nation were able to hear the ceremonies by radio. Beginning shortly after 2 P. M. a word-picture of the event was transmitted ashore by the short-wave radio equipment of the New York welcoming craft, the Macom. This was rebroadcast by WNYC, WJZ and a chain of stations extending to the Pacific Coast. At about 3 o'clock the voice of Bobby Jones came from the loud-speakers via the Macom's microphone. He said:

"Ladies and gentlemen, all I can say is that I am overcome by this reception and am more than happy to be back again."

Major John S. Cohen, publisher of The Atlanta Journal and owner of station WSB, when asked to broadcast his impressions of the reception being given Jones and his comrades, simply said: "It's great!" The golfer's mother and his wife could be heard in the background as they declined to speak ovre the radio.

Following the rebroadcast from the Macom the word-picture of the reception was again taken up at Pier A. At City Hall the chorus of "Hello, Bobby! Hello, Bob! Howdy Bob; glad to see you, congratulations!" drowned out everything else on the air for a time. Even the announcers had to fight to be heard.

The City Hall reception began on the radio shortly before 4 o'clock and lasted for about half an hour.

NORRIS HITS 'POWER TRUST'

He Tells Senate That Group Is Trying to Control Elections.

Special to The New York Times.

WASHINGTON, July 2.—A bitter attack on the power industry in connection with disclosures during the investigation by the Federal Trade Commission was made in the Senate today by Senator Norris of Nebraska. In a two-hour speech he read from newspaper articles based on the investigation, detailing the manner, he said, in which connections of concerns had resulted in the formation of "powerful combinations."

"Despite these exposures," Mr. Norris said, "these power combinations are going ahead, trying to control elections from President down to district school supervisor."

He read from letters in the possession of the commission in which reference was made to efforts by "agents of the power trust" to get officials of municipalities in to sell municipal power plants. Reference was made in one letter to "oiling" a town council.

The activities of the "power combinations," Mr. Norris declared, are "much wider than generally imagined," adding that "while the home of this gigantic trust is on Wall Street its operations are on 'Main Street.'"

Massachusetts Wars on Fireworks.

SPRINGFIELD, Mass., July 2 (AP).—The State and local police today established a bootleg fireworks patrol at the Massachusetts-Connecticut border in order to prevent, as far as possible, the importation of fireworks and explosives illegal in this State. It is difficult to prevent the sale or purchase of this material, which is not forbidden by Connecticut law, but the use or possession of which in Massachusetts is hedged with restrictions as to size.

NOT TO QUIT GOLF, JONES DECLARES

Champion Denies Report That He Will Not Enter Competitions After This Year.

LUCKY IN ENGLAND, HE SAYS

Leaves for Minneapolis Today to Take Part in National Open Championship.

Just back from one golfing campaign in which he swept the boards, Bobby Jones is off today on another expedition. When the Twentieth Century pulls out from the Grand Central this afternoon, Bobby will be on board, bound for Minneapolis where the national open championship will be held, starting next Thursday.

On board the Macom yesterday afternoon, Jones submitted to a brief interview in which he scouted the idea that he was ready to retire from golf competition after this year. Ever since Bobby added the British open to the British amateur crown the story has been circulated that this would be his last year of serious golf.

"That story probably was woven out of statements I made on the other side," he said. "Before leaving England I told my friends over there that owing to business reasons it would not be possible for me to return to defend my titles next year. But as for my retirement there's nothing in that report."

"But in case you win both the American open and amateur titles this year, completing the cycle," he was asked, "won't you retire then?"

"Well," Bob responded, "I haven't won either one of them yet, nor have I given any thought to either one. I'm on my way to Interlachen, where the open will be held, and later on I'm going to Merion for the amateur."

And so the chances are that for some years to come Bobby Jones, perennial thorn in the flesh of professionals and amateurs who aspire to win either of the two American golf fixtures, will have to be reckoned with by them.

Lucky to Win, He Says.

Reverting to his achievement in winning both the British titles, the first time such a feat has been accomplished since Johnny Ball did it in 1890, Jones had no hesitation in saying that he was downright lucky in victory. "I was lucky all the way through," he admitted. "It just seemed as if I took everything to England with me except my golf game. Not once did I reach a point of perfection where I felt comfortable. Yes, I did once. That was just before I left when I played with Jimmy Braid against Vardon and Ray.

"During both championships my play was ragged. I seemed to have no idea where the ball was going when I hit it off the tee, through the fairway, on the greens. I was just lucky."

That description of his game seemed to be born out by O. B. Keeler, Bobby's bosom friend and his Boswell, who has followed him through all his golfing campaigns ever since he started out as a youngster in knee breeches.

"If there are two things that Jones has the reputation for doing well on a golf course they are driving and putting," said Mr. Keeler. "But over there he drove erratically and where he generally lays his approach putts up close he was constantly forced to hole three and four footers to get down in two putts."

"All Matches Hard."

Bobby's reply to the question which was his hardest match in the British amateur was "they were all hard." He harked back to his match with the then "unknown" Sid Roper, against whom he played the first five holes five under par and yet was carried to the sixteenth green. He mentioned the matches he played with Johnston, Voight and Tolley. "I feel that if I'd had to go another hole against Johnston I should have lost the match," he said.

Past those crises, a nineteen-hole victory over Tolley and rally against Voight after being 2 down and five to go, Bobby had his first and only "breather" in the final round against Roger Wethered. "And it was a most welcome one," said he.

His game failed to improve much in the British open, in which he won by two strokes. Tied with two others at the end of the first round, leading the field by a stroke at the end of the second, a stroke behind Archie Compston, who shattered the course record with a 68 after the third round, Jones said the only man he feared in the fourth and final round was Leo Diegel, who took a 6 on the sixteenth hole, where Bobby had a birdie 4, and finished in a tie for second, two strokes back.

That was the hole and the shot that settled the issue, and the shot was made with the club designed by Horton Smith—a heavy-duty mashie niblick of unusual design. It was the only time Jones used the club on the other side and it lifted his ball out of the bunker within easy putting distance of the hole.

After the open Bobby is going back to Atlanta and from there up into the mountains for a much needed rest. Although he looks physically fit, he is tired.

EXECUTION STAY POSSIBLE.

Governor's Counsel Investigates Case of Doomed Veteran.

Special to The New York Times.

OSSINING, July 2.—As the result of efforts to have Acting Governor Lehman spare Stephen Grezchowiak, World War veteran, and one of three alleged slayers sentenced to be executed tomorrow night, it was learned today that Samuel I. Rosenman, one of the Governor's legal advisors, called at the deathhouse to investigate the case.

He questioned Alexander Bogdenoff and Max Rybarczyk, two other Buffalo prisoners implicated in the murder and the robbery of Ferdinand Fechter, restaurant owner. Mr. Rosenman returned to Albany without making any comment.

Bogdenoff, according to prison attendants, has made a statement to Sing Sing attachés taking sole blame for the murder and contending that neither Grezchowiak nor Rybarczyk was present when the crime was committed.

Prison attendants said they believed that there is a chance that Grezchowiak will have the death sentence commuted to life imprisonment.

800 CONVICTS MARCH FROM BURNING FACTORY

Others Within Kentucky Reformatory Walls Joke as Fire Destroys Near-by Building.

FRANKFORT, Ky., July 2 (AP).—The Frankfort chair factory, worked by convict labor, was practically destroyed here late today by fire. More than 800 convicts working in the buildings left in orderly fashion and reformatory officials said they had no reports of any one being injured.

The buildings are near the State reformatory and are surrounded by a wooden stockade.

Convicts inside the reformatory walls laughed and joked as they watched the smoke roll up when assured that all men had escaped from the flames.

The chair factory building was valued at about $50,000. It was owned by the State and was practically covered by insurance. The equipment and supplies in it, valued at $56,000, were owned by the Kenney Furniture Company and were partly insured.

Reports said the fire started in a refuse bin and it was surmised that a spark from a passing locomotive might have caused it.

BAIL DENIED TO POLICEMAN

Witnesses Swear Accused Killed Motorman Without Justification.

Patrolman Raymond MacFarland of the Astoria Precinct in Queens, who shot and killed Thomas Healy, a motorman, at the Woodside car barns last Sunday morning, was held without bail for the grand jury yesterday on a charge of homicide by Magistrate Doyle in Long Island City. Several witnesses testified that MacFarland fired the fatal shot as Healy lay helpless.

Earl Kelly, who worked with Healy, told how the patrolman stopped a quarrel in the car barn restaurant a short time before the shooting and then began to argue with Healy outside the restaurant. MacFarland felled the motorman with his nightstick, according to the witness, and said, "I'm going to shoot you." Healy answered, "Well, shoot me then." A few seconds afterward, Kelly testified, he heard the shot.

ADVERTISEMENT.

THIS TASTE SAYS: "PEBECO'S *WORKING*"

Does your dentifrice *actually work?* You have no doubt when you use PEBECO. The sharp tang immediately convinces you it is doing its job. Nothing weak or insipid...it's the kind of taste that says something, *means* something. Pebeco works three ways—it cleans and whitens your teeth and also helps Nature check the mouth acids which cause painful cavities. Don't take our word for it. *Discover for yourself* this extra service that Pebeco gives.

AIR COOLED TO 70°
VILLA VALLÉE
"10 EAST" 60TH STREET
THE INIMITABLE
BOICE COMBE
SUPPER and DANCING
NOTE—Cover Charge During SUMMER MONTHS $2 (Including Saturdays)
Begins 11 P. M.

A. Sulka & Company
SHIRTMAKERS AND HABERDASHERS

FOR TRAVELLING

Our Handsome Lounge Suits and Robes of Fine Flannels and Silks in Light Weights are an Indispensable Requisite for Luxurious Comfort when Travelling.

NEW YORK—512 FIFTH AVENUE
CHICAGO—6 SO. MICHIGAN AVENUE
LONDON 27 OLD BOND STREET
PARIS 2 RUE DE CASTIGLIONE

PACKARD
STANDARD EIGHT 5-PASS. SEDAN
$2205

delivered here with spare tire, tube, cover and all necessary equipment

INITIAL PAYMENT . $572.00
BALANCE IN CONVENIENT MONTHLY PAYMENTS
Includes Fire, Broad Form of Theft Insurance, Interest and Finance Charges for contract period.

YOUR PRESENT CAR WILL BE APPRAISED AT ITS FAIR MARKET VALUE AND THIS ALLOWANCE APPLIED AGAINST THE INITIAL AND MONTHLY PAYMENTS.

STANDARD EIGHT PRICES REDUCED $400

PACKARD MOTOR CAR CO. *of* NEW YORK
Packard Building—Broadway at 61st Street
Eleventh Ave., at 54th St. | Broadway at Sherman Ave.
WEST END PACKARD CO., INC. 2755 Broadway | PARK AVENUE PACKARD, INC. 6 East 57th Street
PACKARD BRONX COMPANY, INC. 696 East Fordham Road at Crotona Ave. and 2110 Grand Concourse at 181st Street

ASK THE MAN WHO OWNS ONE

Distressful garter runs! —never with gotham— the gold stripe silk stockings.

GOTHAM GOLD STRIPE SILK STOCKINGS

ADVERTISEMENT.

Dependable Service

It is a comforting thing, as the warmest days of summer approach, to know that you will have unlimited ice service and that even in the most torrid weather, when the greatest strain is put on delivery service, your block of sparkling frigidity will be placed in your refrigerator at the regular hour each day.

We do not claim that the smart, clean uniforms of our delivery men, or their courteous manners add anything to the value of Knickerbocker Ice, but customers tell us that it is pleasant to have such men serve them. And we do know that our men take the keenest pride in their work and in their Company. Such men can be depended upon.

Knickerbocker ICE Company

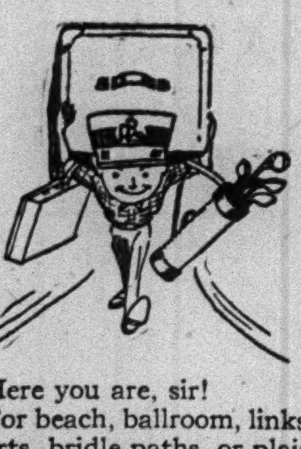

Here you are, sir!
For beach, ballroom, links, courts, bridle paths, or plain loafing over the holiday, your needs can be supplied here at reasonable prices among our vast stocks of the best of everything men wear.

Sack suits at revised prices! $35 to $75 now!
Plenty straw hats at revised prices, too!

CLOSED JULY 4 AND 5

ROGERS PEET COMPANY

Broadway at Liberty | Broadway at Warren | Broadway at 13th St.
Herald Sq. at 35th St. | "Six Convenient Corners" | Fifth Ave. at 41st St.
Tremont at Bromfield Boston, Massachusetts

After a Hot Day's Outing
You Can Quickly Have
FRESH CLEAN HAIR

What a picnic does to your hair is indescribable. But a Conti shampoo instantly restores its life and lustre. Conti likewise removes those unpleasant odors one's hair absorbs, leaving it utterly sweet and clean.

CONTI
CASTILE SOAP
SHAMPOO
BEAUTIFIES AS IT CLEANSES

Hotel MANGER
7th Avenue & 50th Street
Offers the Best Room Values in the City
At The Following Weekly Rates

	For One	For Two
Room with connecting Shower	15.00	
Room with Bath . . . . from	18.00	21.00

Exceptionally Large Room with Twin Beds, Bath and Shower
For Two 25.00-28.00-30.00
Full length mirrors, bed lights, running ice-water, and servidors in all rooms.
Tel. CIRcle 8300

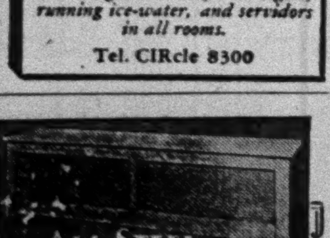

ALL STEEL
RADIATOR ENCLOSURES
Our Regular $28 Model for $15.50
Buy Now
THE SAVING IS BIG
Phone or Write for Representative
Just Rite Steel Cabinet Works, Inc.
3410 THIRD AVE.
Tel. MELrose 3563

RESIDENTS OF BROOKLYN-QUEENS-LONG ISLAND who read The New York Times on Sunday receive a 16-page rotogravure section exclusively devoted to pictures of news events in that territory. There are 75 to 100 pictures. If you live in this area order The Times at your news stand.—Advt.

DENIES THAT SENATE IS 'SPITING' HOOVER

Caraway Calls This Charge the 'Silliest Explanation of Administration's Failures.'

REPUBLICANS' PART NOTED

Setbacks to President Laid to Advocacy of Measures Which Senate Deemed Unwise.

Special to The New York Times.

WASHINGTON, July 2.—Senator Thaddeus B. Caraway of Arkansas, chairman of the Senate Lobby Committee, made a retort today at persons whom he described as "some of the administration's spokesmen," for statements he attributed to them that the Senate was "devoting itself to spitting President Hoover."

In a statement issued through the Democratic National Committee's bureau of publicity, Senator Caraway characterized such accusations as "silly." He declared that the various set-backs given to the President's recommendations in the Senate had been accomplished by Republican votes and contended that this state of affairs did not dovetail with the claim of personal hostility by the Senate toward Mr. Hoover.

"Perhaps the silliest explanation of the insistent series of failures of the Hoover administration," said Senator Caraway, "is that the United States Senate is motivated by a desire to spite the President.

"It would be just as logical to urge that the President in attempting to force measures on the upper house of Congress is actuated by hostility toward the Senate.

"There is, in the Senate, a majority of the President's own party of sixteen. The vote on the pension bill, that had to do with the Spanish-American war veterans, by which the Senate overruled the President's veto, was 61 to 18.

Parker Rejection Cited.

"The vote last Tuesday, in which the Senate adopted a pension program for World War veterans, which the President is expected to disapprove, was 55 to 51. Judge Parker's nomination to be a Supreme Court Justice was defeated by a vote of 41 to 39, and among them 41 voters against confirmation were such Republican stalwarts as Robinson of Indiana, Vandenberg of Michigan, Deneen of Illinois, Capper of Kansas and Steiwer of Oregon. Glenn of Illinois and Robsion of Kentucky were paired against confirmation.

"The administration finally managed to get the tariff bill passed, with two votes to spare, including those of five Democrats.

"These figures certainly do not jibe with any theory of personal hostility on the part of the Senate toward the Republican President. Actually, the interest of nearly every Republican member is bound up with the interests of the President.

"The nineteen Republican Senators who are up for election this Fall must campaign on the issue of the administration's performance. Only five of these nineteen are from the insurgent group.

"That group, by the way, with the exception of one or two, actively campaigned for Hoover in the year 1928. Their having turned to opposing him simply means that they were disappointed in his performance.

41 Stand-Pat Republicans.

"In other words, they feel that they were induced to make certain promises in his behalf which promises he did not fulfill. The extreme total of the insurgent group is fifteen, which leaves forty-one stand-pat Republicans in the Senate.

"If Mr. Hoover's Administration has been so bad as to inspire these party wheelhorses with a desire to injure or humiliate the President, the fault must be his and not theirs.

"It is customary to assume that the opposition party has no thought above defeating the desires of a Republican President. This, of course, is an absurdity, but even if it were a tenable hypothesis it must be remembered that there are only thirty-nine Democrats in the Senate to fifty-six Republicans.

"Actually, the defeats that have accrued to President Hoover already because he advocated measures which a majority of the Senate, quite regardless of party, did not consider wise or expedient. Any other hypothesis would have to be on the basis that the President is always right; that he is never actuated by political motives and that he is always proof against pressure of interested parties. Unfortunately, election to office endows no man with infallibility."

Time Given on Western Maryland.

Special to The New York Times.

WASHINGTON, July 2.—The time limit in which the Baltimore & Ohio is to divest itself of control of capital stock in the Western Maryland Railroad was extended today to Jan. 13, by the Interstate Commerce Commission. The date had been set as Jan. 13, this year, but due to the delay of the Pittsburgh & West Virginia to present its case for purchase of the stock, the case was set for July 8, and then postponed indefinitely.

Sam Small Calls on Hoover, The 16th President He Has Met

WASHINGTON, July 2 (AP).—A man who has shaken hands with sixteen or a majority of the Presidents of the United States, greeted President Hoover today.

He was the Rev. Sam Small, former Georgia evangelist, now an editorial writer for The Atlanta Constitution.

The Rev. Mr. Small has met every President since at the age of 10 he shook hands with President Buchanan. He told President Hoover he believed he was the only living man who saw Jefferson Davis inaugurated as President of the Confederacy, Feb. 23, 1861, and Abraham Lincoln as Chief Executive of the United States, March 4, 1861.

TANGLE OF BILLS HOLDS CONGRESS

Watson Talks of Adjournment Tonight, but Several Obstacles Must Be Passed.

VETERANS' MEASURE ONE

Wickersham Fund Snarl Is Still Unsolved—Conferences on Today.

Special to The New York Times.

WASHINGTON, July 2.—Although the Senate is faced with the necessity of acting on three important bills, Senator Watson, Republican floor leader, said tonight he believed that body might wind up its affairs tomorrow night, thus permitting adjournment of Congress.

This prediction was qualified, however, by the fact that equally optimistic predictions of imminent adjournment had been made for the past month.

World War veterans, proponents and opponents of prohibition, naval treaty partisans, the residents of the District of Columbia and the President personally share a community of interest in the matter of adjournment.

The President cannot call the special session to consider the naval treaty until a definite time of adjournment of the regular session of Congress has been set. He is holding his own vacation plans in abeyance, awaiting the same information.

Four points of contention still remained in the veterans bill as between the House and Senate, when the conferees adjourned for the night. These were the rates carried in the bill, the misconduct clause, the time to be allowed for filing suits and the provision making an income-tax paying veteran ineligible for the benefits given through the bill. The conferees will resume their work tomorrow. The second deficiency bill contains several points of difference, but the greatest point at issue in it is the fund for the Wickersham law enforcement commission.

A test on that will come at 11 o'clock tomorrow, when the Senate will vote on whether to stand by its recommendation of only $50,000 to be appropriated for the coming year for the commission, which would be confined to studying prohibition alone, or to concur in the House's recommendation for $250,000, the amount made available to the commission this past year, of which it has about $70,000 remaining to its credit.

The District of Columbia, which faces the possibility of being theoretically "broke" unless the House and Senate can act on its supply bill, also is watching Capitol Hill with increasing interest. In past times Congress paid 40 per cent of the city's bill in consideration of paying no taxes on government property and other concessions.

When the House put through the figure of $7,000,000 this year, the Senate attempted to raise the contribution to $12,000,000, which met with determined opposition. The matter is still in conference, with a report circulated that the Senate is willing to compromise with the House on $10,000,000.

BROADCASTS UNDER RHINE.

Announcer in Diving Bell Speaks From Bottom of River.

FRANKFORT-ON-MAIN, Germany, July 2 (AP).—The impressions of a radio announcer on the bottom of the Rhine were broadcast from a local station today.

The announcer, Dr. Paul Laven, descended in a diving bell near Bingen, where the work of deepening the shipping channel has been going on for six years, and described the work of the divers. He was forced to descend in stages to accustom himself to the increased air pressure.

Silver Mines Plan to Shut Down.

MEXICO CITY, July 2 (AP).—Three towns, La Paz, Matehuala and Santa Maria, will be seriously affected if mines in San Luis Potosi are permitted to shut down. The falling price of silver is the cause of the applications. More than 4,000 miners will be idle.

BRITAIN IS UNEASY OVER NAVAL TREATY

Attack by Beatty and Jellicoe in Lords Stirs London Times to Complain of Quota.

PAPER URGES VIGILANCE

Demands That Ship Construction Not Fall Behind Allotment in Three-Power Pact.

Special Cable to THE NEW YORK TIMES.

LONDON, July 2.—An atmosphere of uneasiness over the terms of the London Naval Treaty, which certainly was not apparent when the subject was debated recently in the House of Commons, has been created by the speeches of condemnation which the former naval leaders, Earl Beatty and Earl Jellicoe, delivered yesterday in the House of Lords.

The services of these Admirals during the World War and the respect and confidence with which they are held in public estimation at present made it morally certain that their condemnation would have an effect on those who consider Britain's naval strength inadequate, particularly in cruisers and more particularly perhaps in the light of the 1930 program of A. V. Alexander, First Lord of the Admiralty.

Some British observers are impressed by the fact that these two Admirals, representing opposing schools of naval thought and neither disposed at any time to be too deferential to the other's views, should agree in joining forces in an attack on the treaty and upon the MacDonald Government's whole naval program. Neither offered any new facts or used any new arguments, but a situation has been created which leads The London Times, which all along has been enthusiastically for the treaty, to speak editorially about "the increased anxiety over Britain's meager allowance in cruisers."

Reviews Wide Opposition.

At the same time The London Times foresees a long campaign of opposition to the treaty in the United States Senate, where "certain Admirals certainly have been able to show that it is very unpalatable to many high naval authorities." In Japan, The London Times proceeds, the treaty's unpopularity with the navy even threatened to lead to a government crisis, though the danger now seems averted, while among naval men it is "condemned as soundly in Britain as in the United States, though necessarily from very different, not to say directly contrary, reasons."

The London Times's chief complaint is that no fully reassuring reply has been made by the MacDonald Government to the question as to what were the considerations which induced the Board of the Admiralty to be satisfied with fifty cruisers after insisting on seventy at Geneva. Lord Beatty and Lord Jellicoe were emphatic that the lower number was too small to safeguard the lines of communication should Britain become involved in a serious naval war.

The official answer has been that no such war is likely during the period of the treaty, which will be open for revision in 1935, and that when the MacDonald Government came in office it found only fifty-four cruisers with four others building. Even when Earl Beatty was First Sea Lord for two years the cruiser strength was as low as forty-eight.

"Reading between the lines of their speeches," says The London Times, "nobody can help feeling that Lord Beatty and Lord Jellicoe would be dissatisfied with an arrangement that did not leave control of the seas in the hands of the fleet in command of which they both rendered such invaluable service to their country and the world. But the possibility of that vanished when after the war and still more emphatically after the failure of the Geneva conference the United States resolved to build a fleet at least as powerful as any afloat.

"When that resolve was evident and the necessary program and the necessary appropriations were passed with great majorities by both houses of Congress the only alternative to competition in naval construction, ruinous financially and politically disastrous, was to come to an agreement."

Our Fleet Called Problem.

Lord Beatty, The London Times recalls, protested that Britain could have disregarded the United States's construction as implying no menace to Britain and that, indeed, the admiralty never took it into account when framing their programs. But in the long run that indifference, The Times holds, would have been impossible.

"Every increase in the United States fleet would have been answered by an increase in the Japanese fleet, and every increase in the Japanese would have provoked a demand for an increase in the British," it says. "And even without Japanese complications British indifference to what the United States was doing would, it is safe to say, have been more affected than real."

The Times records that most of the speeches criticizing the treaty begin by protesting against this indifference and then proceed to argue with meticulous comparison of the tonnage and gun power that the agreed programs work out to the advantage of the American fleet against the British. It concludes:

"The speeches of the two Admirals, it must be admitted, will increase the anxiety felt about our meager allowance in cruisers. They will not persuade the great bulk of responsible opinion that limitation of competitive building between ourselves, the United States and Japan is not a benefit so great as to justify the MacDonald Government, fortified by the advice of their official naval advisers, in accepting the treaty. The debate will have had one excellent effect if it impresses upon the nation the need of vigilance to insure that in all events our construction does not lag behind the standard set in the treaty. First Lord Alexander's program for 1930 can hardly be regarded as satisfactory, especially since it will not be seriously begun till 1931."

COMPARES NAVAL BUILDING.

Alexander Says We Plan 140,000 Tons and Britain 115,000.

Wireless to THE NEW YORK TIMES.

LONDON, July 2.—A. V. Alexander, First Lord of the Admiralty, was called upon in the House of Commons this afternoon to give more details of the naval tonnage now under construction or projected by the British Empire and the United States. He said the totals were approximately as follows: United States, 140,000 tons; British Commonwealth, 115,000 tons.

These figures, he added, refer only to vessels which actually have been authorized and for which money has been appropriated in this year's estimates, except that they include the British Government's recently announced program for 1930 and submarines of the 1929 program, for which a supplementary estimate will be introduced soon.

Replying to a further question, Mr. Alexander said the figures included in the London naval treaty were for the empire as a whole.

"It is obvious," he added, "that with a regard to future construction there must be some consultation with the dominions."

URGE VETERAN HOSPITALS.

Bodenhamer Says, in Philadelphia, Government Should Anticipate Needs

PHILADELPHIA, July 2 (AP).—O. L. Bodenhamer, national commander of the American Legio, at the dedication of the new headquarters here tonight said the Legion favored a hospital policy that would anticipate the need in order that veterans who should have hospitalization could obtain care without having to wait two or three years after the need is made known.

Regarding universal service in time of war, Mr. Bodenhamer stated that the Legion had obtained, through a resolution of Congress signed by the President, the official sanction of a commission whose duty it will be to put this principle into form for enactment into law. Sanction of the principle and its enactment, he declared, is what the Legion desires.

"The Legion urges that this commission be appointed and that work be started at once," the national commander said. "The existence of the universal draft or service plan would make this nation invincibibe, provided that plan would throw all men and property into the defense of our rights."

To Continue Rail Holding Study.

WASHINGTON, July 2 (AP).—An additional $25,000 was appropriated by the House today from its contingent fund to permit its Interstate Commerce Committee to continue its investigation into railroad holding and investment trust companies.

HOUSE STANDS BY ITS VETERANS' BILL

Refuses, by Vote of 194 to 116, to Even Consider the Senate Amendments.

CONFERENCE FIGHTS IT OUT

Indications Are That Senate Conferees Will Give Way on Additions to Measure.

Special to The New York Times.

WASHINGTON, July 2.—The Republican majority in the House rallied behind its leadership again today in its battle to force the Senate to accept a World War veterans bill, which President Hoover will sign, following by a few minutes another administration victory so far as the House was concerned in writing the Wickersham commission appropriation back into the second deficiency bill.

By vote of 194 to 116, the House refused to even vote on the Senate amendments to the veterans bill and sent it into conference where, according to reports tonight, the House conferees were fighting it out toe to toe with as many Senators.

Indications were that the House conferees would win. It was virtually conceded by Senators bent on liberalizing the rates in the pension bill that the House rates finally would prevail.

Mr. Johnson of South Dakota, chairman of the World War veterans committee and author of the House substitute pension bill, warned the House members that they must stand behind him if they wanted any veterans legislation this session.

"I want a bill that will help these men," he declared. "I want a bill that is fair to every disabled veteran and I want a bill that the Senate will pass and the President will sign, and those of you who want such a bill are the ones who will vote with me this afternoon."

As soon as the rule was adopted, Speaker Longworth named the conferees, who were Mr. Johnson, Mr. Luce of Massachusetts, Mr. Perkins of New Jersey, Mr. Rankin of Mississippi and Mr. Jeffers of Alabama. They retired immediately to the conference room.

After making a desperate effort to reach an agreement before adjournment so a night session could be called for quick action by the House, the conferees gave up and decided to meet again at 9:30 tomorrow morning. They hope to have a report ready by the time both Houses convene at 11 o'clock. Senator Watson of Indiana, one of the Senate conferees, thought action would follow quickly enough for Congress to adjourn tomorrow but this opinion was not shared on the House side.

Adjustment was said to have been made of all changes in the bill, save the four main disputed points—the Senate provisions to raise the rates from a $12 to $40 basis; minimum and maximum to a $20 to $60 basis, allowing veterans disabled through their own "wilful misconduct" to come under the act, lowering the minimum disability pension from 25 to 10 per cent and the House provision stricken out in the Senate withholding pensions from veterans paying income tax.

It was reported as probable tonight that the conferees would agree on the House rates of $12 to $40, the House provision barring veterans disabled by their own "wilful misconduct," the Senate amendment for a minimum pensionable disability of 10 per cent and the Senate amendment allowing pensions to veterans able to pay income tax.

House conferees are understood to have served notice in conference that they would not, under any circumstances, accept the Senate increases in rates and the misconduct clause, declaring that the President was unreservedly opposed to both. This stand provoked some debate, and is generally believed to be responsible for the failure to reach an agreement today.

RAIN HALTS SIENA RACE.

Festa del Palio Will Be Run Today, Officials Assert.

SIENA, Italy, July 2 (AP).—The historic Festa del Palio, a horse race which goes back to the Middle Ages, was literally washed out today by a cloudburst. A great crowd had gathered in the principal square to watch the race when the downpour started.

King Victor Emmanuel was one of the disappointed spectators.

Officials said the race would be run tomorrow.

TO CONSIDER CHARGE OF KLAN CONNECTION

Campaign Expense Committee Is Stirred by Report Its Agent Is a Ku Klux Official.

Special to The New York Times.

WASHINGTON, July 2.—The question of whether a special agent of the Senate Campaign Expense Investigation Committee has been a high official of the Ku Klux Klan is to be investigated by the committee tomorrow, Senator Gerald P. Nye, chairman, announced today.

Reports from Chicago yesterday indicated that W. Hunter Baldwin, an investigator for the committee in Illinois, was once head of the Klan's secret service.

Mr. Nye has just returned from Chicago, where he collected a list of witnesses to be heard by the committee when it begins hearings there on July 14 on expenditures by Representative Ruth Hanna McCormick, Republican nominee for Senator, and her defeated opponent, Senator Charles S. Deneen.

Mrs. McCormick, Mr. Nye said, is giving the committee all records of her expenditures in the primary fight that cost her about $250,000.

He said that hearings would be held both on the campaign in Cook County, which embraces Chicago, and in the State at large.

The Marshal at Chicago has been authorized to give out the names of witnesses after they have been subpoenaed to appear before the committee.

The next step in the committee's program will be the completion of the investigation of the Pennsylvania primaries on Wednesday if the Senate is in session. This hearing will be held in Washington.

Mr. Nye said the following three witnesses had been asked to appear: William A. Bonwitz, a wealthy fire brick manufacturer and donor of $96,000, the largest contribution to the Davis-Brown campaignfund. Joseph Armstrong, who had charge of the Davis-Brown fight in Allegheny County. Sheriff Thomas Cunningham of Philadelphia.

Investigations are proceeding in New Jersey, Mr. Nye said, but the dates of hearings there are indefinite.

On request from Oklahoma an investigator has been sent into that State.

NEW YORK WOMAN KILLED.

Mrs. Frederick Meyer Dies in Michigan Auto Crash—Husband Hurt.

ADRIAN, Mich., July 2 (AP).—Mrs. Frederick Meyer, 35, of New York, was instantly killed and her husband wa sseriously injured in a head-on automobile collision on United States Highway 112, five miles west of Clinton, Mich., today.

Meyer, in a hospital here, was said to be manager of the restaurant department of the Mathewson Employment Agency, with residence at 1,243 Sixth Avenue, New York.

No Bulls No Bears . . .

are likely to become excited over the investments we offer. Because the element of risk is removed, our Guaranteed First Mortgages on New York City real estate do not fluctuate in value. They are worth par regardless of what happens in the ordinary speculative markets.

They are owned by a growing army of conservative investors who want a safe place for their principal and the absolute assurance of a steady, good income...the kind of people who have learned not to play with their money.

Particularly at this time when money rates are so low, a *guaranteed* return of 5% on the highest grade of mortgage security is an investment bargain.

Also Certificates—$200 upward
Interest begins immediately
You are cordially invited to consult

Lawyers Title and Guaranty Company
Founded 1887
160 Broadway . . . New York
15 East 41st Street . . New York
361 East 149th Street . . . Bronx
188 Montague Street . . Brooklyn
161-11 Jamaica Ave., Jamaica, N. Y.
25 Hyatt Street . St. George, S. I.
Capital, Surplus and Profits over $27,000,000

NEW Attractively Furnished SINGLE ROOMS for
YOUNG MEN
Baths, Restaurants, Gymnasium, Billiards, Guidance and Employment Departments. Program of Activities. Information Service.
50c, 75c, $1 a day and up
Send for booklet
WM. SLOANE HOUSE
Branch of the YMCA for Transients
358 West 34th St. Near 9th Ave. New York
Two blocks from Pennsylvania Station

HUSTON RETIREMENT IS DECLARED NEAR

Continued from Page 1, Column 7.

widespread endeavor among outstanding party leaders to have him retire. One report is that he has said that he will not resign unless he is personally asked by the President to do so.

At a recent informal conference of party workers in Washington, Mr. Huston outlined plans for this year's political campaign, which suggested that he expected to be active in the direction of party affairs until September, at least. Several leading Republicans, some of them close friends of Mr. Huston, have shown their sympathy with the movement to induce him to retire.

Robinson's Defense Recalled.

A rather general opinion appears to prevail in Republican circles that Mr. Huston should have tendered his resignation when the Senate Lobby Committee made its formal report with regard to his alleged activities in behalf of legislation to permit the leasing of the government's power and nitrate plant at Muscle Shoals to private interests.

The report, very mild in tone, was little more than a brief review of testimony taken by the lobby committee concerning the activities in question and references to testimony designed to show that $36,000 intrusted to Mr. Huston as president of the Tennessee River Improvement Association had been placed to the credit of his private trading account with a New York stock brokerage house.

Senator Robinson of Indiana, a member of the lobby committee, speaking in the Senate, defended Mr. Huston and produced checks and other records to show that the money of the Tennessee River Improvement Association, while it had been deposited with the stock brokers, had all been transferred to that organization before Mr. Huston became chairman of the Republican National Committee.

In the opinion of several leading Republicans, the opportune time for Mr. Huston to have rendered his resignation was immediately after the defense of him made by Senator Robinson.

There have been reports that Mr. Huston would tender his resignation as soon as Congress adjourned, but his recent attitude has indicated otherwise.

Many regular Republican Senators and, it is said, a majority of the National Committee, have expressed the belief that Mr. Huston should retire without delay. According to some of those concerned, the failure of Mr. Huston to comply with this demand will bring a showdown in his case very soon, probably next week.

COMMERCE CHAMBER URGES RATIFICATION

Continued from Page 1, Column 6.

satisfaction the progress which is being made toward the establishment of real peace in the world and the constructive leadership in this direction which the government of the United States has taken.

"It endorses heartily the principles of the treaty of Paris and the inspiring proposals consistent with the treaty which have been presented on behalf of our government for the effective reduction of armaments."

This followed a declaration in relation to the Washington treaty for limitation of armaments. Thus the business men's organizations composing the Chamber of Commerce of the United States have declared their support of the principle of reduction of armaments and specifically endorsed the device of international agreement as a proper method of bringing about such reduction.

We are cognizant of the objections urged against the London naval treaty. The board of directors of this organization, exercising the function delegated to it by the membership of interpreting specific proposals involving declarations of the Chamber, has considered these objections in the light of the expressed interest of our members in adequate provision for national defense. The board reached the conclusion that the London treaty does not jeopardize adequate defense, and, therefore, that it is consistent with the Chamber's formal declarations in favor of reduction of armaments above quoted.

I am accordingly placing before you these views of the Chamber of Commerce of the United States upon this important subject, expressing the hope that the London naval treaty will be ratified and made effective at an early date.

Sees Economic Benefits.

Mr. Butterworth made a statement pointing out economic benefits which would come with ratification of the treaty. The statement read:

"A study of the London naval treaty from an economic viewpoint brings to light some material advantages, and also some savings in cost through the battleship holiday.

"The treaty limits the naval overhead, including maintenance and construction costs, up to the year 1936. If we could be assured that both Great Britain and Japan would be content to maintain their present fleets without any additional construction up to 1936, then our naval overhead could in that case be fixed without a treaty; but it is altogether unlikely that either of these nations would sacrifice the lead which they have established in certain categories and permit the United States to catch up without having assurances and limitations similar to those which are provided by the treaty.

"If, on the other hand, no treaty were entered into and Great Britain and Japan continued their construction in certain categories in order to maintain their preponderance over the United States in those categories, then it would be altogether impossible to fix the naval overhead up to 1936, or to any other specific time.

Points to Savings for Nation.

"The advantages of having a fixed naval overhead for the three powers which are party to the treaty are obvious. Stabilization of the budgets of the three powers should have a salutary effect upon the trade and commerce of the world in general.

"The saving to be effected through the battleship holiday has been estimated at various amounts. Secretary Stimson, in his testimony before the Foreign Relations Committee of the Senate estimated the treaty would save the United States approximately $400,000,000, while calculations by Representative French, chairman of the House Subcommittee on Naval Appropriations, placed the saving at about $300,000,000.

"For several reasons the cost of building up to treaty levels in cruisers, destroyers and submarines is difficult to determine exactly. Most of the building authorized by the treaty, of course, is optional and not mandatory, and construction costs can be determined in advance only approximately.

"Whatever new construction is done, except in aircraft carriers and cruisers, will be to replace old vessels, which have reached the age limits set by the treaty. On this point, Section 1 of Annex 1 of the treaty specifically states, 'the right of replacement is not lost by delay in laying down replacement tonnage.'

"In Congress there already has developed a difference of opinion regarding whether the maximum levels permitted by the London treaty should be built up to the last ton by 1936. A bill to bring the navy up to the maximum level allowed by the treaty has been drafted by Representative Britten, chairman of the House Naval Affairs Committee.

"Representative French has publicly favored a conservative building program. In Mr. Britten's bill to build to the maximum limits permitted under the treaty, an estimated outlay of about $500,000,000 is called for by 1940. This, added to the cost of ships already authorized, would bring the total cost of building to approximately $936,000,000."

As to the question of whether the treaty gives to the United States means of adequate defense, the statement said:

"While objections by naval experts must be given due consideration, yet it would seem, in view of the relative significance of the questions at issue, that the London naval treaty does not jeopardize adequate military preparedness and represents an important step toward effective reduction of armament and of the continuation of the leadership which the government of the United States has taken toward the establishment of enduring peace in the world."

Stimson Comments on Critics.

The criticisms by Earl Beatty and Earl Jellicoe in London occasioned much comment in Washington.

Secretary Stimson, talking to newspaper correspondents said the remarks of Earl Beatty and Earl Jellicoe bore out some of the things he has said recently about the "military viewpoint" in treaty-making.

He pointed out that the British naval critics take the same position toward the treaty as that taken by groups of flag officers of the American and Japanese navies, each group contending that the treaty seriously threatens the naval defenses of its country.

If what the three groups have said were arranged in parallel columns, Secretary Stimson said, the unbiased student of world affairs could arrive at but one conclusion—that, so far as the Admirals are concerned, "parity" means "superiority."

The Secretary stated that what he said was not to be taken as a criticism of the naval opponents of the treaty. What he said, he explained, was simply a reference to an interesting scientific fact based on the education of the Admirals.

Franklin Simon & Co.
A STORE OF INDIVIDUAL SHOPS
FIFTH AVENUE . . . NEW YORK

Store will be closed all day July 4, 5 and 6 thus giving our employees a three-day holiday

Today . . . For Women and Misses

ANNOUNCING
A New Low Price for Fine Crepe-Knit Dull Silk Hosiery

PARFAIT* Dull CREPE Silk Stockings
1.50

¶ CREPE knit dull silk stockings have hitherto sold regularly at higher prices. Now, "Parfait" dull crepe stockings at $1.50 are no more expensive than ordinary stockings.

¶ Parfait dull CREPE silk stockings are made to our specifications . . . the best dull stocking we have seen. The dullness lasts after washing.

¶ The process of twisting the threads to give the dull, CREPEY texture, makes the stockings wear longer.

¶ Made with picot tops—lisle-lined soles and toes for extra wear.

¶ In all the smart summer shades.

*Reg. in U. S. Pat. Off.

INDIVIDUAL HOSIERY SHOP STREET FLOOR

ITALY ANSWERS US BY AUTO TARIFF RISE

Duties on Imports Increased by 100 to 167 Per Cent as the Result of Royal Decree.

OUR SMALL CARS HIT HARD

Rate on the Cheapest Make Doubled, With 167% Advance for High-Priced Model.

OTHER CHANGES TO FOLLOW

Rome Won't Join Nations in Protest but Will Rely on Negotiations—Washington Seeks Details.

By ARNALDO CORTESI.

Wireless to THE NEW YORK TIMES.

ROME, July 2.—A decree has been published here under date of June 2? raising the duties on imported motor cars by amounts varying from 100 to 167 per cent.

As the vast majority of motor cars imported into Italy are American, it follows that the American automobile industry will be hardest hit, and the measure is considered the direct outcome of the new American tariffs.

The duties which imported cars will henceforth have to pay are as follows: For cars weighing up to 1,500 pounds, 300 gold lire or $57 for each 225 pounds; for cars weighing between 1,500 and 2,700 pounds, 400 gold lire or $76 for each 225 pounds, and for cars weighing more than 2,700 pounds, 440 gold lire or $84 for each 225 pounds.

It is difficult to draw a comparison between these import duties and the ones previously in force because formerly all motor cars paid a 35 per cent ad valorem duty, now abolished, plus an additional duty varying, according to the weight of the car, from about $12 to $22 for each 225 pounds.

How Changes Work Out.

Inquiry among importers of the most popular makes of American cars, however, elicited the fact that the cheapest American car will have its duty raised from 8,000 to 16,000 lire, or 100 per cent, and another small cheap car will have its duty raised from 10,000 to 21,000 lire, or 1?? per cent. A maximum-priced large luxury car will have its duty raised from 16,000 to 39,000 lire, or almost 145 per cent, while another make of the same description will have its duty raised from 12,000 to 32,000 lire, or 167 per cent.

It is understood that other measures are now being elaborated to follow soon.

Semi-official comment explains that the measures Italy is adopting are restricted to the purely economic and technical field and reduced to the minimum necessary to defend Italian interests. Italy, it adds, considers the question of American tariffs as a commercial problem which must be solved by friendly direct negotiations. Italy, therefore, will not join other nations in any political action which may be taken, but nevertheless hopes that the American tariffs may in due course be revised in a manner better answering the interests of both countries.

"To Protect Home Industries."

ROME, July 2 (AP).—The decree raising the tariff on autos was drawn up on June 27 after the Council of Ministers had met the day before without announcing any such step. King Victor Emmanuel, Premier Mussolini and other government officials immediately signed the decree. Parliament later will convert it into statutory law, but it already stands as an effective barrier to commerce in foreign motor cars.

The protection of home industries, including the vast Fiat enterprise at Turin, was responsible for the action, according to Minister of Corporations Bottai, who is mainly responsible for the radical tariff. He urged its enactment in the interest of home labor.

Among the differences between the old and new Italian tariff is the separation of classes. The new schedule treats pleasure cars, trucks and tractors separately and puts pleasure cars into three groups, according to weight, with trucks in four. Duties on automobile parts henceforth will be at 55 and 45 lire a hundredweight.

Washington Not Notified.

WASHINGTON, July 2 (AP).—The increase of tariffs on automobiles by Italy attracted government attention today, but official quarters refrained from any comment.

No notification had been received from the Italian Government at the State Department. The last communication from Italy on tariff matters was received last April, protesting the tariff proposed in Congress at that time on some Italian products.

Agents of the Department of Commerce in Italy have been asked to furnish additional information on the Italian action. Formerly the Italian import dues were based largely on the value of the imports, while under the new system they will be based upon the weights of the material imported. The change makes an exact comparison between the two sets of rates difficult of attainment, occasioning the demand for further information.

The Italian market has been fairly important during recent years to manufacturers of American light cars, and the automotive trade is expected to follow the official investigation into the duty changes with considerable interest.

The reactions to the Smoot-Hawley bill abroad are being watched on Capitol Hill as well as elsewhere. Senator Vandenberg of Michigan said today that "the so-called retaliation moves abroad might easily have the objectives."

"While there might be an element of retaliation in the Italian decree," he added, "nevertheless the opportunity to force American manufacturers to establish branch plants abroad in line with their policy of the last few years seems to me very alluring."

Senator Vandenberg said both Henry Ford and General Motors have branch plants in Trieste and the increase "might easily be part of a campaign to force American manufacturers now engaged in expatriating capital to extend their operations there and benefit foreign labor."

See Our Tariff as Cause.

DETROIT, July 2 (AP).—Leaders in the automobile industry here generally accepted the announcement of the increased Italian tariff on motor cars as fulfillment of forecasts made during the discussion of the Hawley-Smoot bill.

Alvin Macauley, president of the National Automobile Chamber of Commerce, while declining to discuss the probable effect on the industry, said that Italy "is not one of the biggest markets by any means," but added that the increased tariff might be an encouragement to other countries to follow suit.

"But we have been doing that very thing ourselves with tariff increases," he said, "and I don't see how any one in this country can protest."

Mr. Macauley recalled that the recent American tariff measure had been adopted in the face of foreign protests.

TARIFF RETALIATION DEMANDED BY BALDWIN

Conservative Leader Condemns Free-Trade Policy of MacDonald Government.

Wireless to THE NEW YORK TIMES.

LONDON, July 2.—Stanley Baldwin, former Prime Minister and leader of the Conservative party, fired two broadsides into the MacDonald Labor Government today. He formally declined Mr. MacDonald's invitation to attend a round-table conference on unemployment on the ground that his solution of a tariff wall around England's depressed industries is ruled out beforehand by the labor policy of free trade.

Later in an address he declared the Labor party is "coming over to tariffs as fast as it can move." Referring to the United States and all protectionist countries, he said:

"In Europe the tendency of industrial countries is to make more treaties and to give each other tariff concessions. We are left out of that until we have the weapon. I want to retaliate on people who hit us. High tariffs interfere with business but you will never get any country to reduce its tariffs so long as it has freedom of our markets, into which it can dump anything it likes."

With a final slash at Lord Rothermere and his suggestion that the leader of a political party should publish the names of his proposed Cabinet before election, Mr. Baldwin said:

"Under the unwritten Constitution it is not allowed for the Privy Councilor whom the King summons and charges with forming a government to give out the name of a single Minister till that name has been submitted to the King and the King has approved it."

HYDE HAILS TARIFF AS AIDING FARMER

Holds It Will Reduce Disparity Between Agricultural and Industrial Products.

WASHINGTON, July 2 (AP).—The new tariff law was hailed by Secretary Hyde today as a "distinct gain" for agriculture, providing increased protection, actual and potential, for American farmers.

In an address over a network of radio stations, the Secretary said the tariff would serve to hold the home market for the American producer and would stimulate agriculture to balance its production against the market demand.

Many of the rates, such as those on wool, eggs, long staple cotton and dairy products, he said, will be generally beneficial and others will help in border markets.

"The new act reduces, even though it may not entirely eliminate, the disparity in tariff protection which has existed between agricultural and industrial products," he said. "On an equivalent ad valorem basis, the percentage of increase on agricultural products is more than twice as large as the increase upon other schedules in the bill.

"This increase was 54.43 per cent. Since the increase on all items covered in the bill is only 6.17 per cent, the increase on agricultural products is significant. The next largest increase is 22.17 per cent over the act of 1922. This is on spirits and fruit syrups. These products are almost wholly of agricultural origin."

Mr. Hyde cited as important agricultural products upon which the rate has been raised cattle, meats and meat products, hides, wool, long staple cotton, flaxseed, soy beans, butter and cheese, milk and cream, casein, eggs, a large variety of fresh fruits, fresh vegetables and sugar.

"The duty on wheat was not increased above the rate established by the President under the flexible provision of the act of 1922," he said. "Establishing this rate of 42 cents in the 1930 act, however, makes possible such changes in rates as later investigation may show to be required.

"Despite the surplus in production, the duty on wheat is partially effective. It is most effective in protecting the hard Spring wheat growers in seasons of short crops, but it benefits other classes of wheat growers by creating a stronger market.

"The tariff bill provides a duty of 7 cents per pound upon cotton having a staple of one one-eighth inch or longer. Since it is long staple cotton which the United States imports for special purposes, this duty will be largely effective upon this class of cotton."

One great source of potential benefit to agriculture, Mr. Hyde said, was the possibilities which the tariff opened up for better balanced production.

"For instance, we import vegetables which require 388,000 acres to produce," he said. "Our imports of soy bean oil require 160,000 acres; of corn, 84,000 acres; of meats and meat products, 341,000 acres; of cattle, hogs and sheep, 818,000 acres.

"The total shift in acreage from crops of which we now produce too great a surplus to crops for which increased tariff protection now offers a better market could run as high as 10,000,000 acres.

"The act adds to the potentialities of the program of the Federal Farm Board. It affords the farmer of America adequate breastworks behind which he may, if he will bring his production within the operation of the law, find profitable protection."

Naming of Magistrates Delayed.

Mayor Walker said last night that his appointment of four city magistrates to fill existing vacancies probably would not be made until next week. The Mayor's original intention was to fill the vacancies this week, but the holiday tomorrow has interfered with his plans. The Bar Association will report on the character and fitness of candidates whose names are submitted by the Mayor before the appointments are made.

EDGE TO AID MILLS ON ARRIVAL TODAY

Envoy to France Expected to Assist in Tariff Negotiations in Paris.

TAXATION ACCORD REACHED

Under-Secretary of Treasury to Have Opportunity to Study Opposition to American Copper Control.

By CARLISLE MacDONALD.

Special Cable to THE NEW YORK TIMES.

PARIS, July 2.—Ogden L. Mills, Under-Secretary of the United States Treasury, whose departure for France upon what authoritative French sources believe to be an important economic mission for President Hoover, was told in these dispatches yesterday, will reach Cherbourg on the liner Bremen tomorrow evening. He will come directly to Paris and join his wife at the home of friends on the Left Bank.

Ambassador Edge has arranged to give Mr. Mills as much of his time as he will require during his forty-eight hour sojourn in the French capital and, although Under-Secretary Mills will be here "incognito," the significance of his visit is not denied in reliable American circles.

Embassy officials did not care to discuss the purpose of Mr. Mills's trip. An effort appears to have been made here to keep his arrival as unobtrusive as was his departure from Washington. It is almost certain Mr. Mills will have an interview with Minister of Commerce Flandin and he may pay a formal call upon Premier Tardieu before he takes a train for the south of France late Saturday evening.

French Industrialists Encouraged.

Outstanding industrial leaders of Paris, who have been informed of Mr. Mills's approaching visit, are wondering if he is bringing a message of conciliation from Washington. The French Government, it is understood, has been considerably encouraged by reports received from Washington that President Hoover, through the medium of the reorganized Tariff Commission, intends to go as far as he can in meeting French protests on the new tariff.

The head of the United States Tariff Commission, it is indicated, has already given voice to this thought in conversations with French officials and an explanation has been received at the Foreign Office to the effect that the membership of the new United States Ttariff Commission will insure sympathetic consideration of the French claims. This is the most reassuring aspect of the whole situation since the French officials recall with much pain how all previous efforts to move the heart of the commission have met with dismal failure.

American business men in France are equally interested in Mr. Mills's visit and they hope it will mean early approval of the settlement of the long-standing double taxation question. Americans here were rather amazed when Washington appeared to reject the terms of a solution proposed by France. To have induced the French to offer a treaty in the face of the general agitation against granting concessions of any kind to the United States, was an accomplishment of no mean value. It is doubtful if Mr. Mills will be able to obtain any further concessions, and it is not at all certain that the present feeling over the tariff bill may not force the government to withhold the proposed settlement until a later date.

Revolt Over Copper Control.

If he so desires, Mr. Mills will be able to note the progress of Europe's revolt against American domination of world copper prices and production. That European copper consumers and producers, led by certain influential companies in Great Britain, Belgium and Germany, had entered an agreement to free themselves and others from "American domination" was disclosed in these dispatches at the time of the passage of the Hawley-Smoot tariff bill.

It was learned today that the movement has developed considerably since that time. Invitations have been extended by German and Belgian manufacturers of copper products to a half dozen other important European copper consumers to meet in the near future and consider means of organizing European copper consumers into a general group of buyers to offset the centralized strength of Copper Exporters, Inc., the world copper combination composed of twenty-eight leading copper companies, but controlled by American copper interests.

The British-Belgian-German agreement has now been enlarged to include the French Trefileries du Havre and two other French copper manufacturers, while other German, Czechoslovak and Belgian manufacturers are reported to be making similar arrangements with Japanese, Australian, Rhodesian and Canadian copper producers for long-term delivery contracts assuring ample supplies at stabilized prices.

Those in close touch with the European copper movement point out that Europe is not dependent upon American copper producers for their supplies, and while it is admitted it may take five or even ten years before Europe "frees" itself from American domination, the certain and immediate effect of the movement will be a gradual but steady diminution of copper purchases in United States markets.

Europe, it is asserted, now controls the Rhodesian copper fields, the potential worth of which is tremendous. One mine, it is said, may in five years be capable of producing half of the world's needs.

Plan European Combination.

While the copper movement on this side is aimed primarily at what is alleged to be "misuse" of American control, an effort is going on to organize a European copper combination, profiting largely from the wide-spread outcry against the new American tariff.

One of the main objects of the proposed European copper conference would be the discussion of a project to buy from non-American sources, where prices are steadier. Several large British and Belgian producers have given notice of withdrawal from the American-controlled copper cartel, Copper Exporters, Inc., and others are expected to follow in the near future.

There is much discontent among European copper consumers because of the price policies of the copper producers' cartel. Recent violent fluctuations in prices caused much embarrassment. Moreover, the alleged discrepancy between American and European prices have, it is contended, made it increasingly difficult for European firms to compete against American manufacturers in world markets.

Deny Mills Is on Mission.

Special to The New York Times.

WASHINGTON, July 2.—Officials at the Treasury Department, including Secretary Mellon, today authorized denials that Under Secretary Ogden L. Mills had gone to Europe to study the reaction to the new American tariff or to discuss the question of double-dividend taxation, but it was admitted there was justification for the belief in Paris that Mr. Mills might take advantage of his visit to survey the situation informally.

Mr. Mills was due to remain in Paris for one day, according to his plans on leaving Washington, after which he intended to proceed to a Mediterranean port where he had chartered a yacht for a Summer's cruise.

Officials here disclaimed knowledge as to whether Mr. Mills would see Premier Tardieu or Minister of Commerce Flandin while in Paris although it would not be unusual if such conferences took place. The treasury insisted that Mr. Mills had not indicated on leaving Washington that he planned official conferences while in Europe, it having been said his trip was for a rest.

It is hardly possible, however, that a high official of this government would desire to avoid official meetings abroad or fail to acquire information as to the French reaction to the tariff or on other important international subjects.

On leaving Washington Mr. Mills remarked to newspaper men that he planned to stay as far away from official affairs as possible. Nevertheless, similar statements have been made in the past when important Treasury officials, including the Secretary, have gone abroad and it later developed that they were unable to avoid some contact with foreign officials.

Alvord Announces Accord.

E. C. Alvord, special assistant to Secretary Mellon, who was a representative of this government in Paris recently when the question of the application of an extra-territorial tax against American corporations with subsidiaries in that country was discussed, announced today that a satisfactory agreement had been reached with the French Government, which would result in the relief of corporations from this extra assessment.

The details were not disclosed. The agreement will become effective on the enactment of the new Hawley bill, now in the House Ways and Means Committee, which would eliminate double taxation through abolishing the tax on certain income such as dividends and royalties derived from foreign sources in countries which have reciprocal arrangements with the United States.

The French tax, which is particularly objectionable to American corporations, is one of 16 per cent provided in a law passed in 1872 which applied to that part of the profits of foreign corporations derived from operations in France. Two cases under this law have been decided by the French courts in favor of the government. The tax would push the assessment against American corporations to slightly more than 50 per cent.

Negotiations had been in progress for several months. Ambassador Edge was understood to have requested the government to send a representative to Paris to go over the situation to determine if some arrangement could not be made. In no sense is the tax a retaliatory measure against the American tariff, according to the Treasury.

The fact that an agreement has been reached gives some weight to the report that the United States may make some agreement with Paris on the duties placed on imports from France to this country under the Hawley-Smoot tariff act. French press reports have been to the effect that the government there found the new tariff objectionable on certain articles which were exported to the United States in large volume.

Treasury Doubts Reprisals.

Treasury officials, however, were not of the opinion that foreign objection to the new tariff would result in retaliatory measures. They pointed out that the manufacturers of the United States produce generally superior articles and in some cases of virtually exclusive producers these goods are essential to foreign consumers so the tariff should not result in any material reduction in the export business. It was pointed out that on the passage of all former high protective tariff bills there were threats of reprisals from abroad, but that American exports grew rapidly from year to year.

The present large reduction in the export business is due entirely to the world-wide business depression, resulting in a reduction in purchasing power in America's principal markets.

To Tax Miniature Golf Courses.

Special to The New York Times.

HILLSIDE, N. J., July 2.—To curb the influx of miniature golf courses here the township committee voted today to exact a permit fee of $50 for every course constructed. The committee ordered the township attorney to prepare an ordinance governing such amusement places. Four applications were received today for permits to erect the miniature courses.

For Sturdy Little Bodies

SUNSUITS OF LINEN MESH!

In durable, healthy Dr. Deimel fabric . . . trimmed with colorful Everfast prints . . . Deimel Sun Suits are designed to aid the sun's rays . . . building little bones and muscles—and in addition assuring all the health-preserving properties of Dr. Deimel Linen Mesh.

On sale at leading shops—sizes 2 to 6 years. Made by the makers of:

Dr. Deimel (LINEN-MESH) Underwear

"Lets Your Skin Breathe"

36 E. 31 St. BOGardus 5375

STORE CLOSED FRIDAY & SATURDAY JULY 4th and 5th

B. ALTMAN & CO.

Fifth Ave. at Thirty-Fourth St. Phone MURray Hill 7000

Week-End Necessities

At Unusually Low Prices

Women's Shoes

Repriced for Immediate Clearance

$7.50

Balta footwear for immediate Summer use . . . splendid models for resort wear . . . immensely gratifying selections at vastly lowered prices. Strap slippers, opera pumps, oxfords and sports shoes included. Kids, reptiles and fabrics. Heels high or low.

SHOE SALON—SECOND FLOOR

Week-End Kits

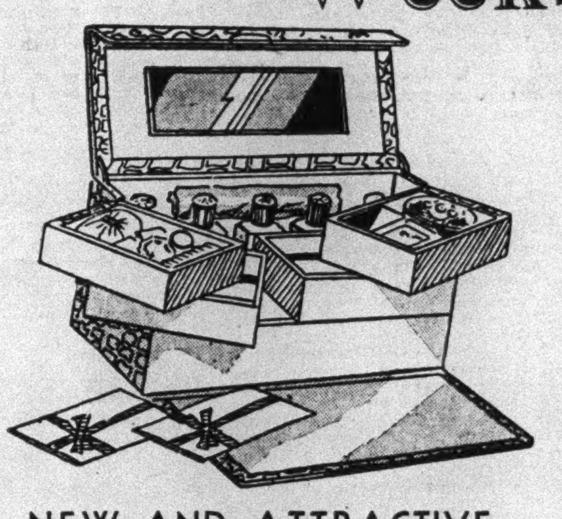

NEW AND ATTRACTIVE DOROTHY GRAY leather week-end kit, complete $35

These smart and compact containers of fine toiletries are delightfully practical for traveling and enormously welcome as gifts

Arden pink metal kits,	$3.85 to $18
Arden leather cases	$15 to $125
Charles of the Ritz kits	$5 to $15
Primrose House kits	$1 to $7.50
Marie Earle kits . .	$6 and $12
Rubinstein kits .	$4.65 to $27.50

TOILETRIES—FIRST FLOOR

SPECIALLY OFFERED . . .

HANDKERCHIEFS

For Vacation Needs

French Linen, Tape Bordered, hand rolled.

Men's, half dozen . .	$2.50
Women's, half dozen . .	1.10
Men's French, Novelty Colored, half dozen	$2.50
Women's Linen, half dozen .	.90

OUTSTANDING VALUES

HANDKERCHIEFS—FIRST FLOOR

Indispensable Members of Women's

SUMMER HOSIERY WARDROBES

SHEER HOSIERY
"Triclair," exceptionally sheer, 51 gauge hose $1.95
Dull Hose with the grenadine twist $1.95

MEDIUM WEIGHT HOSIERY
Long wear hose, all silk with top and foot reinforced with lisle . . $1.95
Lisle top silk hose with reinforced foot $1.45

HOSIERY FOR SPORTS
Lisle mesh, plain lisle in a large selection of weights and designs, $1.00 to $1.95

TENNIS SOX
Lisles and wools in plain and patterned styles. White, beige and pastel colors $ .50 to $3.50

HOSIERY—FIRST FLOOR

ALTMAN-WESTCHESTER calls attention to its greatly enlarged quarters devoted to women's, misses' and children's apparel, also a new department carrying full sizes of women's, misses' and children's shoes

Don't go away!

without one of these BELL & HOWELL FILMO 75 MOVIE CAMERAS

New Low Price $92 Case $7.50

WILLOUGHBYS 110 West 32nd St. Opposite Gimbels

MOVIE CAMERA HEADQUARTERS

Special! Irish Linen KNICKERS $2.95

Cool, comfortable knickers. Cut full and roomy in fine washable linen. Plain white or natural shades.

Give waist measurement when ordering by mail

Brill Brothers

Fifth Ave. at 50th St.
35th St. at 7th Ave.
47 Cortlandt St.

THE COOLEST SPOT in TOWN to dine and dance

The SUMMER TERRACE

Open for breakfast, luncheon, dinner and supper. Dancing at dinner and supper to the music of Barney Rapp and his orchestra. No couvert at dinner—$1 couvert after 10 p. m. except Saturdays and holidays—then $2.00.

THE NEW YORKER
Manhattan's largest and tallest hotel
34th Street at 8th Avenue
RALPH HITZ • Managing Director

4½% PER ANNUM Dividend Rate For Quarter ending June 30, 1930

INTEREST FROM DAY OF DEPOSIT on money left until end of quarter

FRANKLIN Savings Bank
8th Ave., cor. 42nd St., New York

CALLS TARIFF WALL SUICIDE FOR TRADE

Dr. Grayson Also Tells Kiwanis Convention Job Insurance Is National Need.

LOOKS FOR END OF SLUMP

Warns It Is Not Connected With Stock Crash—Omaha Lawyer New Head of Society.

Special to The New York Times.

ATLANTIC CITY, N. J., July 2.—Although they are the salient features of the economic situation, the stock crash last Fall and the business depression are not related, Dr. Theodore Grayson, dean of the Wharton School of Finance at the University of Pennsylvania, said here today at the convention of Kiwanis International. He advocated unemployment insurance for 2,000,000 persons and declared that the present method of making tariffs is "suicidal as well as ridiculous."

Dr. Grayson pointed out that the business depression had been here "months before the stock market began slipping," and added that "by every rule of the game the business slump should be over by now."

Commenting on foreign trade, Dr. Grayson said: "If we wish to sell our goods abroad, we must be willing to take goods from abroad in payment of our exports. Needless to say, with trade barriers such as tariffs existing in other parts of the world and with our own high tariff wall, this problem is not a simple one.

Finds Overproduction a Peril.

"Sooner or later, our increased exports as well as the interest and amortization charges on our huge foreign investments must be paid for. The question of tariff must cease to be made a political football to be kicked by every petty local interest in an endeavor to better its own situation at the expense of the country at large. A tariff made by this process is suicidal as well as ridiculous."

The danger of overproduction, failure of distribution, the number of unemployed and the relation of the workingman to the American standard of living are all "throbbing questions" that must be solved, the speaker said. He placed production at four times beyond the power of consumption under the present system of distributing income.

"Increased productivity may not be an unmixed blessing," Dr. Grayson said. "I believe the lack of distribution to keep up with production has been the main cause of our depression, and until it ceases we will not have a permanent end of our trouble. The thing to do is to simplify. We have a swarm of middlemen who are getting a slice off everything we buy."

In advocating unemployment insurance for 2,000,000 persons "chronically unemployed," Dr. Grayson said that technical improvements are responsible for the large average number of persons idle and declared that every effort must be made to keep the figure from increasing.

"It is probably better," he said, "to slow the pace of technical progress than to create a host of displaced workers for whom progress is merely the source of misery and to whom all benefits of progress are closed."

Condemns Fear of Originality.

College education in the United States has become a "fetish," Dr. William M. Lewis of Easton, Pa., president of Lafayette University, said in an address before the convention. He assailed undergraduates and their parents who shrink from individuality. "To fear to be different, to pattern after a conventional model—these are the elements of little people," he said. Speaking of Americans as "slaves of action," Dr. Lewis concluded:

"How keenly we suffer in America from over-organization. We seem to fear to be alone. So we form a club or lodge or an association, adopt bylaws and are supremely happy."

Raymond M. Crossman, a lawyer, of Omaha, Neb., who served as treasurer of Kiwanis International in the past two years, was elected president. He succeeds Horace McDavid of Decatur, Ill. Other officers elected were:

HARPER GATTON of Madisonville, Ky., vice president.
Captain CHARLES E. JENKINS of Brantford, Ontario, president of Canadian War Veterans' Association, vice president.
FREDERICK C. W. PARKER of Chicago, secretary.
WALTER R. WEISER of Daytona Beach, Fla., treasuer.

Trustees for two years were elected as follows:

Dr. WILLIAM J. CARRINGTON of Atlantic City.
JERRY W. LAMMERS of Washington Springs, S. D.
ERNESE F. McGREGOL of Norwalk, Conn.
RUSSEL S. PERKINSON of Petersburg, Va.
HOWARD S. SMITH of Dayton, Ohio.
ALBERT SNEDEKER of Wheeling, W. Va.
CARLISLE TATHAM of Edmonton, Alberta, Canada.

TO RESUME HAVANA TRIPS.

Cunard Line Will Start Sailings From Here in December.

The Cunard Line announced yesterday that it would re-enter the Havana service in December with the Caronia and Carmania. The first sailing will be on Dec. 27 and sailings from New York and Havana will be made on Wednesdays and Saturdays. The Mauretania will make a special trip late in February, as she did last Winter.

This will mark the third Winter of Cunard operation in the Havana run, a service which caused American interests to protest against the seasonal invasion of a route that is maintained throughout the year by the Ward Line. When the Cunard Line first started the service as a means of employing transatlantic liners that would otherwise be laid off because of the slack travel to Europe Americans said that the Havana run was virtually a coastwise service and should be limited to American ships. The Ward Line protested that it depended on the Winter income to offset its losses throughout the Summer.

Franklin D. Mooney, president of the Atlantic, Gulf & West Indies Company, owner of the Ward Line, said yesterday that he would proceed with his plans despite the Cunard Line's return. The liner Morro Castle will be launched on Aug. 23 by the Ward Line for the Havana trade, and the Oriente will follow later.

Escapes Engine, Dies Under Train.

ROCHESTER, July 2 (AP).—Passed over without being injured by the engine and first three cars of a Rome, Watertown and Ogdensburg freight train today, Frank Boyink, 47, of Sea Breeze, was killed when the brake beam of the fourth car caught in his clothing and dragged him seventy feet. Boyink, a brother of William J. Boyink, superintendent of the Humane Society, was a resident of Sea Breeze.

OTTO'S GENEVA VISIT STIRS LITTLE ENTENTE

Plot for Return to Throne Seen as Aim Rather Than Attendance at Soccer Matches.

Wireless to THE NEW YORK TIMES.

GENEVA, July 2.—With what nervousness Little Entente circles regard the possible restoration of the Hapsburgs was indicated here today by the anxiety created among them by the news that the most apparent heir to the empty throne of Hungary, Prince Otto, had arrived in Geneva.

Presumably the reason for the visit of the young Prince, who is touring Europe, was to attend the International Association football matches being held here, in which the Hungarian team is participating. The Yugoslavs, Rumanians and Czechs, however, fear that Otto really came here to make diplomatic preparations in this international centre for his eventual return to the throne. They recall that Otto's father, Karl, formerly lived at Prangins, near Geneva, and from there made his first attempt to regain the throne.

The announcement that Otto today returned to Cannes, whence he came, does not comfort them, for of course there is always room for the suspicion that he has merely gone to some neighboring village to escape publicity.

Though others share the Little Entente's belief that a Hungarian attempt to crown Otto is growing increasingly likely, they are not so sure the Prince would have anything to gain by coming to Geneva to plot.

The Prince is accompanied by Prince Elie de Bourbon, his brother, and his mother, the former Empress Zita.

Wireless to THE NEW YORK TIMES.

VIENNA, July 2.—The singing of the old Austro-Hungarian imperial hymn, in which a new "Otto verse" has been incorporated, reading, "Bring peace to the people and return soon to the home," was a feature of a service in the Capuchin Church here today—the name day of the pretender to the Hungarian throne. A large congregation was present, including all the leaders of Austrian monarchists.

CHRISTIAN HEINEKEN WINS STEP TO GET SON

Receives Order for Return From Europe of Wife, Daughter of Late Fred L. Blendinger.

Christian A. Heineken 3d received yesterday an order from Supreme Court Justice Richard P. Lydon requiring Dorothy B. Heineken, daughter of the late Fred L. Blendinger, former vice president of the Lehigh Valley Railroad, to bring their son, Christian 4th, to this country from Europe immediately so the court may decide whether custody of the boy should not be given to the father.

Heineken charges his wife sailed from this country on June 18 last, using an assumed name for herself and son. He said she sailed in company with Major H. C. S. Thomson, an "English adventurer," and her mother, Mrs. Nellie D. Blendinger, who, he said, approved his wife's association with the Major to the extent of financing the trip.

Heineken declared of his wife: "She spirited the child away on the Aquitania in company with an English adventurer, self-styled Major H. C. S. Thomson, with the avowed intention of obtaining a divorce abroad and marrying the Englishman and never returning to this country."

His wife sailed under the name of Mrs. Martha Seasongood and their son was listed Master Peter Seasongood. Heineken said he radioed his wife under her own name but received no reply. He said the radio company assured him that the message had been received by his wife on the Aquitania.

Regarding Major Thomson's attentions to his wife, Heineken submitted an affidavit by Mrs. Elizabeth Petrutso of Lynbrook, L. I., formerly a maid in Mrs. Heineken's employ, at her home, 115 East Eighty-ninth Street. The maid declared the Major called several times a week, took Mrs. Heineken out for dinner and returned with her about 9 or 10 o'clock and remained until 12 or 1 A. M.

"They drank together all evening," Mrs. Petrutso declared. "She would call him 'Tommy.' I saw them at various times in the living room kissing and petting each other."

Separation from his wife was denied to Heineken in 1928, when he claimed abandonment, while his wife's counter-claim for a separation on the ground of cruelty and failure to adequately support her was granted. She also won custody of the boy, with the obligation of permitting her husband to see his son every Sunday.

NEW HEADLIGHTS APPROVED

32-Candlepower Bulbs Get State Commissioner's Sanction.

ALBANY, July 2.—Charles A. Harnett, Commissioner of Motor Vehicles, has approved the use of thirty-two-candlepower bulbs for all headlighting devices appearing on the approved list, thereby taking another step to provide safety for the drivers of automobiles at night.

This action was authorized by a recent amendment to the vehicle and traffic law, which heretofore limited the automobile light source to twenty-one candlepower.

An investigation of the lighting qualities of the headlamps on the approved list has shown that the use of a high candlepower bulb will not affect glare. Poor adjustment, not increased candlepower, is responsible for glaring headlamps, it has been found.

ESCAPES SIMPLON FLOOD.

Express Passes Just Before Torrent Blocks Line Near St. Maurice.

Wireless to THE NEW YORK TIMES.

GENEVA, July 2.—The crowded Simplon-Orient express had a narrow escape from being wrecked last evening, near St. Maurice. Only a few minutes after it had passed the St. Barthelemy torrent, swollen by the recent heavy rains, overflowed, blocking the line with boulders and mud for a distance of 30 yards for the third time within a month.

The express travelers arrived safely at Lausanne and continued their journey to Paris. Passenger traffic was diverted via the Loetschberg tunnel, causing several hours' delay and much annoyance to American travelers.

FOSTER IS INDICTED IN LINGLE MURDER

Man, Held in Los Angeles, Is Said to Have Bought Gun That Killed Chicago Reporter.

LIEUTENANT IS SUSPENDED

Zuta, "Bugs" Moran Gangster, Is Still Missing After Attempt to Kill Him in Detective's Car.

Special to The New York Times.

CHICAGO, July 2.—Events expected to lead to the solution of the murder of Alfred Lingle, reporter, came rapidly today. Chief among them was the indictment for the murder of Frank Foster, now under arrest in Los Angeles.

The indictment was voted on the testimony of Coroner Herman Bundesen and Peter Von Frantzius, a sporting goods dealer, to the effect that the gun used to kill Alfred Lingle was sold by Von Frantzius to Foster.

"I'm a goat," said Foster in Los Angeles. "I think the gun they mean is one taken away from me by a Chicago policeman."

Extradition papers are being prepared to bring Foster to Chicago.

Another event was the suspension of George Barker, police lieutenant, in whose car Jack Zuta and three companions were attacked by two gunmen last night. Zuta, a "Bugs" Moran-Aiello gangster, questioned in connection with the Lingle killing, today was still in hiding, after he and Solly Vision, Albert Bratz and Miss Leona Bernstein escaped from Barker's car at the police officer was standing in front of it exchanging gunfire with the two assailants.

He is being hunted both by gangsters and police after the affray, which cost the life of one innocent by-stander, Elbert Lusader, street car motorman, and seriously wounded Olaf Svensta, a night watchman.

Zuta is reputed to have been the instigator of the plot to do away with the crime investigator.

Bratz, who was in Barker's car with Zuta, appeared at the Detective Bureau today, but only volunteered the information that he escaped with the others at the height of the shooting. He said he did not know where the others went.

According to Barber's story, told at the Lusader inquest today, he took Zuta and the others into his car because they were afraid to leave the Detective Bureau alone. After the shooting, he said, a smoke screen emitted by the assistants' car helped to hide their escape.

Commissioner Alcock was reticent on the suspension of Barker. "The whole affair does not look good to me," he said. "I don't want to make any further comment until an investigation is made."

Zuta and the other had been arrested Monday afternoon because of a telephone report to John Ryan, Deputy Chief of Detectives, that a gang of gunmen were making a headquarters at 727 Lakeside Place. Detectives were sent there and they took Zuta and his companions to the bureau. All were questioned by Chief Investigator Roche regarding their knowledge of the feud in progress at the time of the murder of Lingle and were released at 10 o'clock. It was then that Barker took them in his car.

Another Arrested in Los Angeles.

LOS ANGELES, July 2 (AP).—Another Chicago gangster today was added to the imprisoned companions of Frankie Foster, indicted in Chicago for the Lingle murder.

Leo Hart, brother of Marvin Apler, alias Hart, came to Police Headquarters to whisper information to the arrested gang. An alert detective grabbed him.

HARLEM LETTER WARNS BIRMINGHAM OFFICIALS

Writer Threatens Raid by Chicago Negro Gang if De Priest's Speech Is Obstructed.

Special to The New York Times.

BIRMINGHAM, Ala., July 2.—A letter, purporting to be from a Negro, threatening the lives of the members of the City Commission and of the Ku Klux Klan in Alabama, was received at the City Hall yesterday, postmarked at College Station in Harlem, New York, and postal authorities today are trying to trace the sender.

J. M. Jones Jr., president of the City Commission, declared that the threat was not being taken seriously, but that Communist activities seeking racial equality in the city of Birmingham must end and instructed the Police Department to seek out and prosecute the leaders of the movement.

Among other things the letter said:

"We understand that Birmingham is no place for bad Negroes. Well, we up here in 'Harlem,' N. Y. City, want you to know that this is no place for 'white crackers' like you and your Klux friends. If we ever hear of you, landing anywhere within a half mile of Harlem, we're coming after you.

"We are expecting to come down there to Birmingham with the intention of killing each and every white living human down there, if it just talks about harming the first hair of Senator De Priest's head when he arrives there to speak July 15. If necessary, we will bring a special gang of black Chicago gangsters along; then it will be plenty hell for you."

Several weeks ago Representative Oscar De Priest, Negro, of Illinois, announced that he would speak in Birmingham, July 17, at the Municipal Auditorium.

Commission President Jones announced soon after that the building had not been leased to any one for that date and that it would not be rented under any circumstances at any time to permit De Priest to speak there.

Shortly after Jones's announcement Klansmen, all robed and some masked, paraded in Birmingham distributing circulars in the Negro sections warning all Negroes not to "try for race equality," and adding, "Alabama is one of the best States in the Union for good Negroes, but the worst State for bad ones."

Ten-Cent Fare Upheld in Chicago.

Special to The New York Times.

CHICAGO, July 2.—The city administration today again lost a battle with the Chicago Rapid Transit Company when Roswell B. Mason, master in chancery, upheld the straight ten-cent fare obtained by the company under a temporary injunction two years ago. In his report to the Federal court Mason recommended that the temporary injunction restraining the Illinois Commerce Commission from interfering with the increase be made permanent.

PLAN PROTEST MEETING AT BIER OF SLAIN RED

Communist Leaders Order Street Demonstration Tomorrow for Mexican Shot by Police.

Several radical organizations plan to hold a protest demonstration tomorrow morning at the funeral services for Gonzalo Gonzales, alleged Mexican Communist who was shot Monday evening by Patrolman Edmund O'Brien of the East 135th Street station during a fight when the patrolman tried to break up an unauthorized parade.

The body of Gonzales is at the Communist Harlem headquarters at Lenox Avenue and 125th Street. Those in charge of the proposed demonstration plan to have a funeral procession from where the body is now to a street meeting at Fifth Avenue and 110th Street.

From the Communist party headquarters the following statement was issued yesterday:

"At the funeral procession arranged by the Communist party, which will begin at 10 A. M. Friday, July 4, from 308 Lenox Avenue, where the body of Gonzales is lying in state today and tomorrow, and which will wind up in a huge demonstration at 110th Street and Fifth Avenue, thousands of workers are expected to express their indignation in burning protest against the campaign of police murder of workers.

"The Communist party further charges that Comrade Gonzales was shot to death by Policeman O'Brien while he, with a number of Latin-American workers, was marching to view the body of the Negro worker, Alfred Levy, and to protest the arrest of five Latin-American workers who demonstrated against race discrimination and Yankee imperialist slander against Latin-American workers."

Police Commissioner Mulrooney, commenting yesterday on the letter sent him by the American Civil Liberties Union protesting the shooting of Gonzales, said he wanted it understood that all organizations would be given full police protection at meetings and parades, provided the laws governing assemblages were complied with.

Enrique D. Ruiz, Mexican Consul General in New York City, said yesterday he was conducting an official inquiry into the shooting of Gonzales.

LAUDS NATIONALITY BILL.

Mrs. Belmont Says It Will Enable Married Americans to Keep Status.

Special Cable to THE NEW YORK TIMES.

PARIS, July 2.—Extreme satisfaction was expressed today by Mrs. O. H. P. Belmont on learning of dispatches received here telling of the passage by Congress of a bill fixing the status of American women as to nationality.

"This bill," said Mrs. Belmont, who is head of the American National Women's Party, "will enable American women to keep their own nationality on marriage to foreigners in practically all cases, if they so desire, and will facilitate the recovery of that nationality by women who were deprived of it under the old law upon their marriage to foreigners."

Mrs. Belmont said that up to the present time the United States laws governing women's nationality had been less liberal than in many other countries and that the American National Women's Party had devoted over a year in working toward the passage of the bill ameliorating the situation.

REDS' LIBERTY BONDS YIELD $3,016 INTEREST

W. J. Engdahl Clips Coupons From Security, Deposited After Michigan Raid in 1921.

Special to The New York Times.

ST. JOSEPH, Mich., July 2.—W. J. Engdahl, New York representative of the Communist party, today clipped $3,016.30 worth of coupons off the Liberty bonds deposited with Berrien County officials as security for nearly a score of Reds, arrested in 1921 at a secret meeting in the hills of Bridgeman, Mich.

Engdahl told Kittie Handy, county treasurer, that several of the bonds were due and he intended to petition Circuit Court C. E. White for permission to replace these bonds with others. The Reds were captured and a huge cache of Cummunist literature unearthed by former Sheriff C. C. Bridgeman.

Only two of the Communists, W. Z. Foster and Charles Ruthenberg, were ever brought to trail. The jury disagreed on Foster, while Ruthenberg was convicted.

Cash and bonds were given as security.

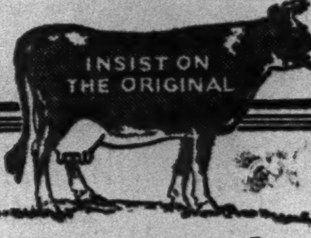

First in sales

Because it is good to drink and good for everybody, more Horlick's malted milk has been sold than all other brands combined. Its richness and quality have made it the world's standard—and the safest milk for you. Send us ten cents today for a sample and mixer.

HORLICK'S
RACINE, WISCONSIN

This Store Will Be Closed All Day Friday, July 4th and Saturday, July 5th

B. ALTMAN & CO.

FIFTH AVE. at 34th ST Telephone MURray Hill 7000

Over The Fourth

Wear One of These Flattering

SPORTSWEAR Fashions in Silk

That Will Tub Again and Again

Toss the jacket aside for a strenuous game of tennis; don it for yachting; or use the ensemble in numerous charming ways for a thoroughly enjoyable holiday. You may wear it with serene confidence that after many washings it will still look fresh and dainty.

$22.50

2-pc. wash crepe ensemble in white, blue or maize. Sizes 14-20; 38-44.

2-pc. model in shantung, white, natural, pink or blue. Sizes 14 to 40.

SPORTSWEAR—THIRD FLOOR

ALTMAN-WESTCHESTER calls attention to its greatly enlarged quarters, devoted to women's, misses' and children's apparel, also a new department carrying full sizes of women's, misses' and children's shoes

THRONGS IN BOMBAY GREET NEW LEADER

Vallabhai Patel, Released From Jail, Exhorts Followers to Continue Fight for Freedom.

GANDHI STAMP APPEARS

Government Promptly Bans Sticker Bearing Mahatma's Likeness—Boycott Campaign Goes On.

Wireless to THE NEW YORK TIMES.

BOMBAY, July 2.—A vast concourse of Gandhi followers assembled at the central railway station this morning to greet Vallabhai Patel, the new chairman of the All-Indian National Congress committee, or "war council," who recently emerged from three months' imprisonment at Ahmedabad for sedition.

Two important changes were noticeable since he was last seen by his friends. He had lost fifteen pounds of weight under the discriminating diet of a Class A prisoner. But more important still, "the lion of the Gujerat," as he is called, no longer spoke in terms of war and revolution, which were his favorite phrases before the police descended on Asham by surprise and led him off to Sabarmati jail three short months ago. He spoke today in more considered tones and merely adjured his followers to carry on the national struggle for independence to the last volunteer.

The third day of "boycott week" passed quietly, though thousands of students and school children down to the ages almost of infants clamored through the wet streets, shouting their familiar slogans against foreign goods. The city already was widely decorated with placards and posters depicting the terrors that will befall the populace should they fail to embrace the spirit of the campaign. The "war council" brought out a stamp bearing a red imprint of the bust of Mahatma Gandhi and the words "Boycott foreign goods." The authorities already have decided that letters bearing it will be returned promptly to the sender.

Malaviya Joins Extremists.

BOMBAY, July 2 (AP).—Pandit Madan Mohan Malaviya, a strong Indian Nationalist, who always stood for a fight for independence along constitutional lines, today swung to the more active side of the civil resistance campaign. The Pandit announced his adhesion to the working committee of the congress.

This body was declared unlawful by the Government of the United Provinces earlier this week, and a government statement said today that the ban was operative against the working committee throughout the whole of British India.

The Pandit had been expected to cooperate in the round-table conference called at London for October, but by this action today he presumably withdraws himself from any cooperation with the government.

The Government's prohibition has not been placed upon membership in the congress itself, but only upon the working committee.

The Viceroy today promulgated an ordinance against unauthorized newssheet papers, an action which was interpreted as being chiefly directed against a mimeographed bulletin issued by the congress.

Thousands March Past Jail.

LONDON, July 2 (AP).—An Allahabad dispatch to The Daily Mail today said that thousands of sympathizers of the imprisoned Pandit Motilal Nehru marched in a procession before his prison. The Pandit appeared at a barred window and exhorted them to return home peacefully.

CONFERENCE ON INDIA TO HAVE OPEN AGENDA

Statement Says 'Any Scheme' to Aid Nation May Be Taken Up at London in October.

Special Cable to THE NEW YORK TIMES.

LONDON, July 2.—Speculation as to whether the forthcoming round-table conference on India, to be held in London in October, would "wash out" the recent Simon report, as has been widely predicted in India in the past few days, was answered here tonight by a statement believed to have originated in Downing Street, setting out the relationship between the two. A feature of the forthcoming conference, says the statement, is that it will be a free conference and as such will have the power "not only to deal with the Indian Statutory [Simon] Commission report and the Central Committee report, but to advance any other scheme it may think fit."

The government, the statement adds, "will lay no proposals before the conference, but will go there with an open mind."

"To say that the Indian Statutory Commission report will form the sole agenda of the conference is a denial of the statement that the conference is to be free," according to today's statements. "To say that this report or any other will be excluded from the conference is likewise a denial of the freedom. And to say in particular that the Indian Statutory Commission report is now a dead letter is ridiculous.

"It is a document of enormous authority and intrinsic value, by far the most constructive contribution to the solution of the problem of the political situation in India that we have. But it should be noted that this report, however authoritative and valuable, is a report only and is in no sense a decision of the government or of Parliament. This point was made clear by the chairman of the Commission himself when in India."

ITALY HONORS AMERICAN.

J. W. Spalding Created Knight of Order of Sts. Maurice and Lazarus.

FLORENCE, Italy, July 2 (AP).—J. Walter Spalding of Monmouth Beach, N. J., has been created a Knight of the Order of Sts. Maurice and Lazarus by the Italian Government. The decoration is the highest after the Collar of Annunziata.

Charitable works Mr. Spalding performed in Florence and the philanthropy of his wife, who died two months ago, and in whose memory Florence will strike off a gold medal, led to the decoration.

Lone Constable Ousted In Model Pocantico Hills

Special to The New York Times.

TARRYTOWN, N. Y., July 2.—Pocantico Hills, owned by John D. Rockefeller, is a model community, the town board of Mount Pleasant, which has jurisdiction over the territory, admitted today by dispensing with the services of the community's lone guard, Daniel O'Connell.

O'Connell's term as constable expired today. The town board members took the stand that Pocantico Hills has not had a crime in years, has no road houses or speakeasies and therefore a policeman is not needed. Mr. Rockefeller has his own police to patrol his own property, it was pointed out.

NEW RED INVASION OF BOLIVIA LOOMS

Communist Leader Arrives in Argentine Border City With Staff of Agitators.

TROOPS GUARD NEUTRALITY

Dr. Siles, Ex-President, Is Reported in Chile on Way to Exile in Peru—Civilians Enter Cabinet.

Special Cable to THE NEW YORK TIMES.

LA QUIACA, Argentina, July 1.—Roberto Hinajosa, who led the Communist uprising in Villazon, Bolivia, a few days before the outbreak of the general revolution, has returned here from Tucuman with the group of radical agitators who formed his general staff. It is generally believed that they are preparing to cross the frontier into Bolivia again.

Enrique Loza, who was Señor Hinajosa's chief aide with the title of Secretary of the Revolutionary Junta, left Jujuy for here last night after delivering a fiery revolutionary address before a large crowd in Jujuy.

On the same train that brought Señor Hinajosa, there arrived a platoon of Argentine infantry to guard the neutrality of the frontier.

Business here is suffering a severe crisis as a result of the paralyzation of commerce with Southern Bolivia.

Civilians Now in Directorate.

LA PAZ, Bolivia, July 2 (AP).—General Carlos Blanco Galindo, head of the military directorate which has ruled Bolivia since the overthrow last week of the Hernando Siles Government, in an effort to bring other than military men into the government today appointed several civilian advisers.

Tomas Manuel Elio, former Foreign Minister, and David Alevistegui, one of Bolivia's delegates to the Bolivian-Paraguayan conference in Washington, have been assigned to the Foreign Office; Carlos Calvo to the Ministry of the Interior and Justice; Rafael de Ugarte to the Ministry of Finance and Industry; Daniel Sanchez de Bustamente, Education, and Carlos Tejada Soezano, Commerce and Communications.

Colonel Pedro Cueto Valda has been appointed Chief of Police.

Abdon Saavedra, former Vice President, returned today from Argentina, where he was exiled by the Siles Government. He said Roberto Hinojosa, the Communist who staged a miniature revolution on the Argentine-Bolivian border which was put down before the main revolt, was on the same train with his followers but was bound for Yacuiba.

Señor Saavedra said the new forces ruling the country should obtain new blood from Bolivia's youths.

Siles Reported in Chile.

LIMA, Peru, July 2 (AP).—A dispatch from Arica today said Dr. Hernando Siles, resigned President of Bolivia, was traveling in Chilean territory.

Dr. Siles left La Paz yesterday in a motor car, and it was understood that he intended to take a boat for Peru, where he will remain in exile.

The revolt in Bolivia last week which installed a military directorate brought much agitation against Dr. Siles and he was forced to take refuge in the Brazilian Legation. Later the government consented to his leaving for exile because of his ill-health.

Germany Uncertain About Kundt.

BERLIN, July 2 (AP).—The official attitude of the Foreign Office toward General Hans Kundt had not been defined today with any degree of finality. The German general, a naturalized Bolivian and Commander-in-Chief of the Bolivian Army, tried to defeat last week's revolution.

A Foreign Office spokesman pointed out today that it was a difficult and delicate matter for the authorities here to judge the nature of affairs taking place 8,000 miles away.

The official position here was that the German Minister at La Paz was better able to judge to what extent he was justified in granting General Kundt refuge in the legation.

The spokesman said it must not be forgotten in this connection that General Kundt, although now understood to be a Bolivian citizen, was a German officer of high merit with a creditable past. The view taken was that there was no ground for believing the Minister should not have acted as he did. Contrarily, it was assumed that he, as a gentleman, took the correct line of action under the circumstances.

The Foreign Office today was informed that all other German officers in Bolivia were safe and well.

Says Bolivia Will Meet Debts.

Bolivia will meet all of her debts and obligations, in spite of disturbances and any present or future changes in government, according to Victor Sanchez Pena, Bolivian Consul General at New York.

"No matter what party wins at the next elections, Bolivia will pay her debts and stands solidly behind her obligations," Señor Pena said yesterday.

"The military junta, headed by General Blanco Galindo, is anxious that the United States shall see Bolivian internal changes in their true light: as matters wholly Bolivian, in no sense impairing the validity of the country's foreign obligations. Evidence of this is given in the fact that the emergency government has already announced its determination to create a national commission to study Bolivia's economic needs and to recommend measures to place the country upon a sound financial basis."

DENIES BRIBE HINT OVER WAILING WALL

Jewish Witness Says Rabbi Used Fund for Repairs as Moslem Suggests Misuse of Cash.

USE OF BENCHES STRESSED

Jewish Sexton, at Jerusalem Hearing, Says They Have Been at Wall 20 Years.

Wireless to THE NEW YORK TIMES.

JERUSALEM, July 2.—"Sir, I am not an authority on backsheesh [gratuities]," replied a Jewish witness at this morning's session of the international commission on the Wailing Wall, when an Arab counsel suggested the late Chief Rabbi Salant misappropriated Jewish communal funds thirty-five years ago in order to bribe a municipal official instead of using the money to repair the pavement at the wall.

The witness, who had been a rabbinical official for many years, said Rabbi Salant, a saintly man, had used the money for the honor of the Jewish people and in full reverence to the wall.

In the course of today's five-hour sitting the commission heard testimony from Boris Schatz, a Jewish painter and sculptor and principal of Bezalel School of Arts and Crafts at Jerusalem. Mr. Schatz said he remembered seeing Jewish worshipers seated on benches before the Wailing Wall in pre-war days. He said he had used a chair when painting there. He said he had shown in America the same movie film which was projected before the commission yesterday afternoon, showing praying Jews seated at the wall, with the men separate from the women.

An old Spanish Jew who has been sexton at the wall for forty years and whose father was sexton for forty-five years told the commission this afternoon that before the war he had never heard the Zikr ceremony—a peculiar Dervish dance, accompanied by the beating of drums, which is practiced by Moroccan Moslems in the Zawieh, or hostel, fronting the wall. He said the practice was an innovation dating from last year.

JERUSALEM, July 2 (Jewish Telegraphic Agency).—Evidence showing that about 1895 the Jews laid new tiles on the pavement in front of the Wailing Wall was given this morning before the Wailing Wall Commission by Elihu Eisenstein, former secretary to the former Chief Rabbi Salant. Mr. Eisenstein recalled that Rabbi Salant had appropriated ten napoleons for the repairs.

Cross-examined by Auni Bey regarding the use of benches and a screen at the wall, the witness said he himself had used benches at the wall. The Arab counsel interrupted to remind the witness that he "should know that 300,000,000 Moslems all over the world object to the Jews using the screen and therefore the question is of the utmost importance."

Boris Schatz, director of the Bezalel Art School, replying to Auni Bey, disputed the sanctity of the wall to the Moslems, but said the wall was most precious to the Jews, not only as a relic of the Temple but owing to the continued lamentations at the wall.

Raphael Meyuhas, sexton of the Sephardic Community at the Wall, told the commission that for the last forty years individual and congregational prayers, together with appurtenances, had been a daily occurrence at the Wailing Wall. He said benches, an awning and the screen for the separation of the men and women worshippers had been in regular use at the Wall for two decades. About eighteen years ago, he added, the Turkish authorities objected to the use of the screen, but the objection was soon withdrawn. He said chairs and footstools had been introduced since the British occupation.

The witness resisted the leading questions of Fakhri Husseini, Arab counsel, as to whether he personally wished the pavement in front of the Wall to be converted into a synagogue. Chairman Loefgren ruled the question out of order, but the sexton said the Wall was holier than any synagogue.

ANTI-SEMITIC RIOTING RENEWED IN RUMANIA

Agitators Exhort Farmers of Bukowina to Oust Jews—Police Officials Stoned.

Wireless to THE NEW YORK TIMES.

BUCHAREST, July 2.—Although King Carol has promised personally to take up the Jewish question, this week has seen a recrudescence of anti-Semitic persecutions. The well-known agitator, Daniela, visited a number of villages in Bukowina and exhorted the farmers to drive out the Jews.

In the village of Vama there were held a number of secret meetings, at which the expulsion of the Jews and the expropriation of their property was decided upon. Agitators called the farmers together, rang church bells, organized processions, shattered the windows of Jewish villages and distributed anti-Semitic pamphlets. One Jew was roughly handled, whereupon the police intervened, but their force was too small to suppress the demonstrations.

In Campulung, North Bukowina, 3,000 farmers assembled in the market place, whereupon the Jews immediately closed their shops and houses. District Prefect Pacuraru and Police Prefect Dr. Cobilanschi tried to pacify the crowd, but were insulted and cudgeled for their pains. The police prefect was struck on the head by a stone. A woman hastening for help also was maltreated. Finally the prefect summoned assistance from Suceva, whence arrived three trucks full of gendarmes, who dispersed the crowd.

Minister of the Interior Vayda Voevod, State Secretary Angelescu and the gendarmerie commandant, General Nicoleanu, have been conferring about the steps to be taken by the government to prevent the recurrence of such outrages.

The government has issued a statement that "the recent anti-Semitic manifestations in the villages of Vama and Cajpulung were conducted by priests, Berindj and Dumitrescu, and students of Metea and Danila. The local authorities prevented the outbreak of serious disorders and dispersed the manifestants, part of whom were arrested and prosecuted. The Minister of the Interior has ordered a most rigorous investigation by the General Inspector of Police himself.

IMMIGRANTS SEND LESS MONEY HOME

Amount From Here Fell From $295,000,000 in 1923 to $218,000,000 in 1928.

By CLARENCE K. STREIT.

Wireless to THE NEW YORK TIMES.

GENEVA, July 2.—Immigrants in the United States sent to their homes in the Old World a total of $1,566,000,000 in the six years 1923-1928, according to estimated figures in volumes published on international commerce and the balance of payments throughout the world.

The remittances declined from the peak of $295,000,000 in 1923 to $218,000,000 in 1928, the totals for the intervening years being chronologically $285,000,000, $285,000,000, $253,000,000 and $241,000,000. The estimates, it is explained, are based chiefly on those of American trade attachés and consuls in countries receiving remittances and are said to be considerably lower than the first official American estimate.

Italy each year received the most, its peak of $138,000,000 in 1925, however, dropping sharply to $25,000,000 in 1928, the latest year for which the complete figures are given by nations. In the same year Greece received $24,000,000, Poland $17,000,000, China $15,000,000, Mexico, the Irish Free State and Japan $12,000,000 each; Germany, Russia and Sweden $10,000,000 each; the United Kingdom nearly $8,000,000, and Czechoslovakia $7,000,000.

Another table shows the United States far ahead of the rest of the world as a tourist-spending nation and France leading in tourist revenues. American tourists abroad spent $623,000,000 in 1926, $696,000,000 in 1927 and $782,000,000 in 1928, the amounts foreign tourists spent in the United States in the same years being, respectively, $148,000,000, $163,000,000 and $158,000,000.

The unfavorable tourist balance for the United States for 1928 was thus $614,000,000, its closest rival in this respect being the Dutch East Indies with a $37,000,000 deficit, followed by Argentina and Germany, each with $19,000,000. On the other hand, France had a favorable tourist balance of $293,000,000 in 1928, the figures for its nearest rivals being given only for 1927, when Canada showed a $139,000,000 profit, Italy $128,000,000, Switzerland $38,000,000, and Austria, which is steadily climbing, $31,000,000. Figures are not given for the United Kingdom.

The figures show that the number of American tourists in automobiles admitted to Canada grew steadily from 996,000 in 1922 to 3,645,000 in 1928.

Between tourists and immigrants it is estimated that America sends about $1,000,000,000 abroad annually.

NO BIDS FOR ESTATE OF DUKE OF MONTROSE

Public Auction of 25,000 Acres, Planned to Discharge Death Duties, Fails to Stir Offers.

GLASGOW, Scotland, July 2 (Canadian Press).— Not a single bid was made at the public auction today of 25,000 acres of the estate of the Duke of Montrose. The proceeds of the sale were to have been used to pay the death duties upon the ducal property when the present and sixth bearer of the strawberry-leaved coronet passes away.

Private offers, which the Duke was inclined to consider inadequate, had been received for every lot before the auction and two blocks of land were disposed of privately. The Inversnaid Hotel on Loch Lomond was sold, together with a considerable amount of land, to the present proprietors of the hotel, who have been there for two generations, and three sheep farms, at Kintry, Stirlingshire, were sold to the government. They comprise 7,000 acres.

The exact plans or intentions of the government regarding the land are not known. The government had previously been twitted by its opponents upon its failure to accept the offer of the Duke that it should take the land in lieu of death duties. The anti-Socialists had rubbed in the point that the Labor Government had allowed to pass a prime opportunity to prove by definite experiment that the nationalization of land was desirable.

The fact remains that the Duke has still 25,000 acres upon his hands which he wishes to sell—that is, if he finally refuses the private offers. Included in the land are the historic isles in Loch Lomond and Ben Lomond.

FINNISH CABINET RESIGNS.

Kallio Out After Adverse Vote on Anti-Communist Issue.

Wireless to THE NEW YORK TIMES.

HELSINGFORS, July 2.—As a result of anti-Communist agitation, the Cabinet of Premier Kallio handed its resignation to President Relander tonight.

It is expected that the new Cabinet will be a strong coalition, less open than the Kallio Cabinet to the charge of weakness in dealing with communism. Most often mentioned as the prospective Premier is ex-Senator Svinhufvud, who is popular throughout the country and friendly to the anti-Communist movement.

The Cabinet's resignation came at the end of a turbulent day of debate. The speaker of the Diet had to suspend the meeting a half an hour because a Communist orator persisted in denouncing the President and the administration. When the meeting was resumed there was a vote against the government of 112 to 69, following the Home Minister's complaint that "the government did not have enough police to be able to put a guard around every building."

PROTEST MARKING JULY 4.

Porto Rican Nationalists Say Day Has Significance Only to Americans.

Wireless to THE NEW YORK TIMES.

SAN JUAN, P. R., July 2.—The Nationalist party, advocating island independence, has published a resolution protesting the July 4 celebration in San Juan at which Governor Roosevelt will be the principal speaker and the Declaration of Independence will be read. The resolution asserts that the day has no significance save "in the history of a nation which now imposes a de facto government on Porto Rico."

The Nationalists further urge observance of Sept. 23 as the sixty-second anniversary of the proclamation of a Porto Rican republic at Lares by a pilgrimage to that mountain town, where a brief and unsuccessful revolution against Spain started and died. Since 1898 San Juan has observed July 4 with a parade, speeches and fireworks.

LONDON SEES RELICS OF POLAR EXPLOITS

Royal Geographical Society Exhibit Recalls Explorers From Franklin to Wilkins.

SCOTT CAMP REPRODUCED

Central Cyclorania Shows Antarctic Ice Barrier, Tent Pitched at Base and Ship Discovery in Bay.

Wireless to THE NEW YORK TIMES.

LONDON, July 2.—England was reminded today of the heroism and achievements of her polar explorers when Sir Charles Close, president of the Royal Geographical Society, opened the unique British Polar Exhibition in the central hall at Westminster. Hanging from the walls or beneath the glass of showcases were hundreds of glorious and pathetic relics of Englishmen from the days of Sir John Franklin to Sir Hubert Wilkins who have dared the frozen solitudes of the polar regions.

By coincidence the exhibition opened two days before another group of Englishmen is due to leave for an Arctic dash, this being the Greenland Air Route Expedition led by H. G. Watkins, which will sail Friday in Sir Ernest Shackleton's vessel the Quest. Mr. Watkins and his companions were among the explorers and scientists present today and saw grim reminders of the perils they will face on the Greenland ice cap.

Dominating the whole exhibition is a reconstruction of the Great Ice Barrier of the Antarctic as Captain Robert Falcon Scott saw it and as Rear Admiral Byrd's expedition saw it this year.

The realistic cyclorama shows the gleaming Barrier, with ice caked in the Bay of Wales at its base. In the background is Mount Erebus, spouting ash from its snow-capped peak. Out in the bay is shown Captain Scott's famous ship, the Discovery, which since has been on many voyages into the Antarctic seas. In the foreground is the tent Captain Scott used on his last tragic journey, with his sledge alongside and a stuffed penguin waddling up to have a closer view.

Some of the relics in the exhibition are priceless and have been loaned by the British Museum and by the explorers' widows or families. Among these are Captain Scott's journal with his last sad entries, the Union Jack hoisted by Captain Scott at the South Pole, the pennant flown by Sir James Ross when he discovered the Ross Sea, the charts used by Sir Ernest Shackleton and hundreds of humbler relics, including even pieces of biscuits found at Captain Scott's last camp.

The walls of the hall are hung with old prints and more recent photographs of the polar regions, including fantastic drawings of whaling scenes off the Falkland Islands and the superb photographs taken by Herbert Pointing on the Scott expedition.

The exhibit will remain open two weeks, possibly longer, and the proceeds will go to the Scott Polar Research Institute at Cambridge University.

Dramatic Sale!

751 White Coats $7.94

Don't confuse these with coats that usually sell around this price! These were made by a *high-grade, higher-priced* house. And under normal conditions they would sell for $14.74 to $19.74.

Sizes 14 to 42—white—buff—pastels

LOWER PRICED COAT SECTION—*Third Floor*

MACY'S

34th STREET AND BROADWAY

Macy's will be closed Friday, July 4th and Saturday, July 5th

Tropical Suits

look like any other suits—and are twice as cool!

They cost

$29.50 ***(Three-piece Silk-Trimmed)***

(At Macy's!)

Don't think you have to look like an African game hunter in order to keep cool of a hot day. "Tropical" suits are no longer the kind you may formerly have snickered gently at. They're as smart as you like—in fact just like most other suits. It's only when you put one on that you notice how much cooler they are.

MEN'S CLOTHING—Fifth Floor

MACY'S

34th ST. & BROADWAY

MACY'S WILL BE CLOSED FRIDAY, JULY 4TH, AND SATURDAY, JULY 5TH

JOHN DAVID
Fashions For Men

WEEK-END
Wearables

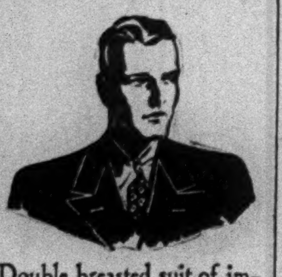

Double breasted suit of imported English Huddersfield Flannel in navy blue.
$35.50

The button down collar attached shirt of white Oxford cloth. Excellent for sportswear.
$2.50

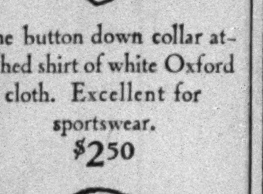

Square, Optimo crowned Panama with the smart, new, nonchalant brim effect.
$10

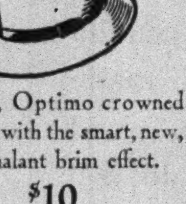

Summer socks by Phoenix. Swiss embroidered clocks, novelty stripes. Whites and colors that harmonize with the season's suits and sportwear.
$1

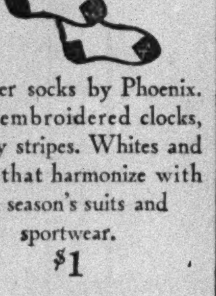

Two piece bathing suits. Jersey shirts.
$5

Flannel trunks with side stripes matching shirt.
$5

Plain color sweaters in smart, crew neck style. Powder blue, black, green, tan, canary and brown.
$6.50

Golf Hose to match $3.50

JOHN DAVID
Fashions For Men
FIFTH AVE. AT 43d ST.
BROADWAY AT 32d ST.
338 Madison Avenue
New St. at Exchange Pl.
Nassau at Maiden Lane
125-127 West 42nd St.
62 Broadway below Wall
Cortlandt at Church St.
Broadway at Warren St.
In Brooklyn
Court Street at Remsen
Fulton at Smith Street

97
ARTISTS AND ILLUSTRATORS
maintain
CHARGE ACCOUNTS
with
JOHN DAVID
Why don't you?

REDS EXACT MORE FROM BEATEN 'RIGHT'

Lenin's Widow Joins Chorus Demanding 'Satisfaction' From Rykoff and Tomski.

UGLANOFF IN NEW APOLOGY

Tells Moscow Convention His Course Aided Soviet's Foes—Stalin Not Yet Satisfied.

By WALTER DURANTY.
Wireless to THE NEW YORK TIMES.

MOSCOW, July 2.—Prominent Communists continue to express dissatisfaction with the statements of the "Right" leaders, Alexi Rykoff and Tomski. G. I. Petrovski, president of the Ukrainian Federation, said:

"We have long expected them to define their positions as it is defined by the rest of the party. They failed to do so, and the time is now passed."

M. Sirtzoff, who succeeded M. Rykoff as president of the Council of Commissars, said M. Rykoff's statement was too vague. Commissar of Trade Mikoyan said the "Right" statements were unconvincing and satisfied no one. The important Kremlin spokesman, M. Yaroslavsky, president of the Society of Militant Atheists, which now numbers 2,500,000, said the "Rights" followed Leon Trotsky's trick of promising to mend their ways and then continuing opposition tactics.

Somewhat unexpetcedly Lenin's widow, Mme. Krupskaya, joined the chorus of condemnation, saying she not only was dissatisfied with the statements of MM. Rykoff and Tomski, but also M. Rykoff's earlier speech at the Ural party conference. Mme. Krupskaya signalized herself a month ago by a violent outburst against the Kremlin at one of the Moscow ward conferences. The Kremlin massed its "big guns" to answer her, and they, while observing respect and courtesy to "Lenin's lifelong companion," smashed the poor lady's arguments so flat that she made a humble apology and withdrawal next day.

Former "Right" a Critic.

Then the former "Right," M. Bauman, one of the leaders of the opposition in the Moscow committee last year, made a speech lauding the Kremlin and condemning himself and other "Rights," particularly MM. Rykoff and Tomski, in such unmeasured terms that his concluding words, "Hail to the leader of the Bolshevist party, Comrade Stalin," received the applause on which doubtless he shrewdly counted.

If further evidence of Stalin's victory over the Right is required, it may be seen in a declaration handed in yesterday by the former Secretary of the Moscow Committee, Nikolai Uglanoff, the Right oppositionist whose speech a few days ago aroused greater dissatification than Rykoff's and Tomski's. This time M. Uglanoff drinks the cup of humiliation to the dregs and makes the admission hitherto refused by Right leaders that "our position reflected the pressure of petty bourgeois elements, the pressure of class enemy forces and factually played game of the class enemies. The ideology of the 'Right heresy' became the flag for forces hostile to the working class."

M. Uglanoff leaves untasted no drop of the bitter draught. He admits that he, as chief of the Moscow Communist party organization, deliberately tried in 1928 to oppose it to the central committee and make of it the vanguard in an attack upon the Kremlin.

Admits Continued Efforts.

"After my removal from my post," he says, "I tried to continue the factional struggle by conversation and interviews with a number of members of the party. I consider these methods of struggle injurious to the party and decisively condemn such methods."

M. Uglanoff cringes like a whipped dog at Stalin's feet:

"In the struggle against the party line I tried in conversations with many party members to throw the chief blame for the situation in the party upon Comrade Stalin. I consider this a grievous error. Stalin showed in his direction of the party that he merited the position of leader—a Spartan and firm successor of Lenin."

No comments have yet appeared on M. Uglanoff's statement, which was published today, but it is certain to evoke the reproach already addressed to him and other "Right" leaders:

"It is acts of contrition we demand from you, not words."

It remains to be seen whether MM. Rykoff and Tomski will follow his example. The press and subsequent speakers mentioned the extent to which M. Rykoff was emotionally affected during the speech, and this correspondent is informed that his voice at times failed as if he were about to break down.

M. Tomski seems to have felt his position less keenly. Several speakers referred to his "air of nonchalance—self-possessed manner—cheerful demeanor."

Convention Upholds Stalin.

MOSCOW, July 2 (AP).—The Communist Party Congress adopted strong resolutions today endorsing the policies of the Central Committee and approving the program laid down by Joseph Stalin, leader of the party.

It condemned all tendencies toward opposition within the party and warned the party against any attempt by capitalistic powers to impair the strength and prestige of the Soviet State.

The agricultural, industrial, economic and social program of Stalin was fully approved.

M. Stalin told the congress tonight that the humble apology yesterday of Alexei Rykoff and Michael Tomski, former high officials, for their Right Wing tendencies was a certain step forward from their previous declarations, but still was unsatisfactory and insufficient.

"The party demands from the leaders of the Right," Stalin said, "that they recognize that between their line and the line of the party lies a deep abyss and that their line leads to restoration of capitalism. The party demands that they confirm their declarations by their activity; otherwise it will continue a resolute struggle against them."

Chinese Free British Missionaries.

NANKING, China, July 2 (AP).—Mr. and Mrs. C. Porteous, British missionaries of the China Inland Mission, who were captured by brigands in Kiangsi Province three months ago, have been released.

Mrs. Bache Finds Stolen Gems in Paris Shop; Police Arrest Four, Two Years After Theft

Special Cable to THE NEW YORK TIMES.

PARIS, July 2.—Nearly two years after Mrs. Jules S. Bache, former wife of a New York financier, was robbed in Biarritz by a chambermaid who disappeared, the French police today arrested the servant and her mother, as well as two accomplices, and recovered virtually all of $160,000 in jewelry and cash lost by the American woman.

Mrs. Bache facilitated the capture of the thieves when she recently recognized some of the stolen jewels in a jeweler's window in Paris. She notified the police, who promptly began an investigation which led to the arrest of the chambermaid, Marthe Thenault, with her mother, Celestine Thenault, a third woman and a man accused of aiding in the disposal of part of the loot.

Mrs. Bache was Miss Florence R. Sheftel, daughter of Adolph Sheftel, a pioneer leather merchant in New York. She married the financier on May 23, 1891. They have two daughters, Mrs. Gilbert Miller and Mrs. F. L. Richards.

Mrs. Bache, who had made her home in Paris for many years, obtained a divorce there on July 20, 1925. She holds the Medal of Queen Elizabeth for her services to Belgian refugees during the World War.

MISSING YACHT SAFE IN PORT AT BERMUDA

The Tanager Arrives 7 Days Overdue—Began Race From New London, Conn., June 22.

BLOWN OFF COURSE 3 DAYS

For Next Four Days Yacht Was Becalmed—The Supplies Were Running Low, Owner Says.

Special Cable to THE NEW YORK TIMES.

HAMILTON, Bermuda, July 2.—The missing yacht Tanager, owned by Paul M. Runyon of Edgartown, Mass., arrived in St. George's Harbor at 12:45 P. M. today.

Mr. Runyon said there was good sailing until the Gulf Stream was reached, when the yacht was driven eastward off its course three days. The yacht was then becalmed four days. No damage was done to the vessel and the crew escaped injuries. The supplies had been getting low but there was enough food.

Mrs. Runyon and friends, who had been anxious over the yacht's absence, met her husband on his arrival.

HAMILTON, Bermuda, July 2 (AP).—With the arrival here today of Paul M. Runyon's yacht Tanager, the New London-Bermuda yacht race which began June 22 was officially ended.

The Tanager, which was the only one of the forty-two yachts that failed to finish the 660-mile race in good time, reached port seven days overdue. It is a 52-foot craft, with a beam of 13 feet.

Malabar X, a schooner owned by J. G. Alden of Boston, was first in Class A, with a time of 85 hours, 5 minutes and 18 seconds. The schooner Telegram, owned by G. W. Mixter of New York, was second, with 87 hours, 25 minutes and 29 seconds.

In Class B the schooner Malay, owned by R. W. Ferris of Marblehead, Mass., was first in 84 hours, 20 minutes and 19 seconds. Second in this class was the yawl Dorade, owned by O. J. Stephens of Scarsdale, N. Y. Its time was 85 hours, 50 minutes and 46 seconds.

Figuring all the boats as one class, the Malay took the race prize and the Dorade won the prize for the best all-amateur crew.

First word of the safety in Bermuda of the yacht Tanager was received yesterday by Edmund M. Smedberg of 5 Ivy Way, Port Washington, L. I., from his second cousin, Ralph C. Rankin, navigator of the vessel. Mr. Rankin's cablegram, dated St. George's Island, Bermuda, read:

"Arrived safely. Notify Edgarton. Ralph."

Mr. Smedburg, who is head of the loss department of the Atlantic Mutual Insurance Company, 51 Wall Street, said Mr. Rankin, who lives with him, meant for him to tell Mr. Rankin's two small daughters, Jean, 5 years of age, and Marguerite, 8 years of age, now at Edgartown, Mass., that their father was safe.

The others on the yacht are its owner, Paul M. Runyon of Edgartown, Mass., a cousin by marriage of Mr. Rankin and Mr. Smedberg, who has two young daughters; P. C. De Muth of 70 Marble Hill Avenue, New York City; a 19-year-old college student named Grow, whose first name and address could not be ascertained yesterday, and a seaman from New London.

Mr. Rankin and Mr. De Muth are civil engineers connected with the American Telephone and Telegraph Company in New York, Mr. Rankin being in the commercial engineering department and Mr. De Muth in the transmission engineering department.

Mr. De Muth is married and has a 17-year-old daughter named Jeanne. His wife yesterday expressed thankfulness for her husband's safe arrival. Mrs. Rankin and Mrs. Runyon are in Bermuda, where they had gone to join their husbands.

Mr. Smedberg said he had had little fear for the party's safety, as Mr. Runyon is an experienced yachtsman and Mr. Rankin has made many long sea voyages in small yachts. Last year, he said, Mr. Rankin made several runs from Cape Cod to Nova Scotia in the Owl II, Robert Byerly's yacht.

ATTACKS "MORAL REVOLT."

British Moderator Tells Congregationalists Church Is Neglected.

BOURNEMOUTH, England, July 2 (AP).—A church neglected and a religion losing its hold on the masses, was the picture presented by the Rev. J. D. Jones of Bournemouth, as Moderator to the fifth International Council of Congregational Churches today.

His comment on modern immorality was contained in the opening address of today's session. To a large extent, Dr. Jones said, the very existence of God was being challenged and denied.

"It is against the Christian conception of sexual morality that the attack of the moderns principally is directed," he said. "There is a moral revolt about which there is nothing shy or timid. It scoffs at old reticences and decencies, it repudiates all old conventions and taboos, and allows itself freedom in speech and conduct that shocks all who have been brought up in the old traditions."

Dr. Jones said many young people refused to consider themselves bound by the old laws. He asserted that it was a fact that sexual indulgences, freed from certain social consequences, had led to an alarming increase of secret immorality, and added, "this would be a vile and beastly world if it ceased to believe in God."

REPUBLICANS REVIVE SOUTH AFRICAN ISSUE

Nationalists Dissatisfied With Premier Hertzog's Policy—Would Quit Empire.

CAPE TOWN, South Africa, July 2 (Canadian Press).—Evidence that a certain section of the Nationalist party is dissatisfied with Premier Hertzog's present policy was shown by a meeting at Bloemfontein, attended by representatives from three provinces, when the Republican issue was definitely resuscitated.

Dr. Colin F. Steyn, former Mayor of Bloemfontein, said his group was not opposed to conciliation between the two races, but that it stood against the type of conciliation involving a sacrifice of national aims, ideals, honor and pride.

Dr. Steyn also accused the Prime Minister of saying today what Botha said years ago and declared that the growing tendency of the Nationalist party to be satisfied with the present position of the Union within the British Commonwealth was opposed to the fundamental ideals of the party.

"We say it is in the interest of South Africa now to stand alone," declared Dr. Steyn. "We want a republic apart from the British Empire with treaties that will give us all of the advantages and none of the disadvantages that we have today."

The meeting adopted a resolution appointing a committee representative of the whole Union to find a basis for a national conference, "to be called whenever a favorable opportunity presents itself, with the object of establishing a league within the Nationalist party in order to reestablish the original ideals of the party."

CHINESE REBELS LOSE ON A 46-MILE FRONT

Driven Back in Honan Province Toward Yellow River, They Resist Fiercely.

SHANGHAI, July 2 (AP).—Defeated along a forty-six-mile front in Honan province, Northern Alliance rebels fought back fiercely today as government armies hammered them slowly toward the Yellow River banks.

Smashing through rebel lines extending from east of Lanfeng to west of Kaifeng, the Nationalists seized important positions in the battle that may decide the rebellion's fate. A surprise attack cut the Northern defenses near Lanfeng and sent the rebels in wild flight. Government troops pursued to the Chihli province border.

Five thousand rebels were captured west of Lanfeng, said Nationalist dispatches. Charging against heavy fire, the government troops took thirty field guns, thousands of rifles and numerous machine guns.

The Nationalists gained the advantage after ten days' hard fighting in the campaign to prevent the rebels reaching Nanking and ousting Chiang Kai-shek's government.

Undismayed by today's battering, Yen Hsi-shan, Northern Alliance leader, announced his intention of ending dissension within his ranks by establishing an independent government at Peking.

CASINO PLAN APPROVED.

Panama Concession to Local Syndicate Expected to Be Signed Today.

Special Cable to THE NEW YORK TIMES.

PANAMA, July 2.—Approval of the concession for the construction of a tourist hotel and gambling casino by a local syndicate was given by President Arosemena today, according to the Diario de Panama and El Tiempo tonight. It is reported the contract will be signed by the Secretary of Finance tomorrow.

Ben Gray, representing a New York syndicate, had an option for a similar concession last year, which lapsed on account of failure to pay the advance sum required by the government.

Jorge D. Arias, president of the Panama Association of Commerce, heads the syndicate receiving the present concession which provides for the construction of a hotel to cost more than $500,000 and the payment to the government of $14,000 in the first year with the payments increasing by $1,000 a year until the amount reaches $21,000 a year.

The local syndicate has announced it will finance the project by the formation of a stock company, the shares to be sold to the general public.

EARTHQUAKE IN CALCUTTA.

It Disorganizes Telephone System, But No One Is Injured.

LONDON, Thursday, July 3 (AP).—An earthquake was reported in Calcutta early today, but no details were immediately available.

The Exchange Telegraph Company later learned that the 'quake disorganized the telephone system but that no one was reported injured.

WASHINGTON, July 2 (AP).—An earthquake, estimated to have been of considerable intensity, was recorded late today on the seismograph of Georgetown University.

It began at 4:19 P. M. and was still in progress at 6 o'clock, when the instruments were closed for the night.

It was estimated as being 12,700 miles from Washington, with the direction undetermined.

Ortiz Rubio Invited to July 4 Fete.

MEXICO CITY, July 2 (AP).—President Ortiz Rubio and his family have been invited to attend the American colony's Fourth of July celebration. This includes an athletic program in the morning and a dance in the evening.

INVESTMENT TRUST ENJOINED IN SALES

First Action in State Inquiry Brought Against Standard Oil Shares Corporation.

MARGIN TRADING CHARGED

John Cabot McDonald & Co., Inc., and Officers Also Named as Defendants—Hearing July 14.

The first court action brought against an investment trust company as a result of the recent questionnaire mailed to all investment trusts in the city by Assistant Attorney General Watson Washburn, in charge of the State Bureau of Securities, was taken yesterday when Mr. Washburn obtained a temporary injunction against the Standard Oil Shares of America, Inc., with offices at 40 Wall Street.

The injunction, which names as defendants the corporation, described by Mr. Washburn as a "management trust company," John Cabot McDonald & Co., Inc., brokerage firm of 40 Wall Street, John C. McDonald, the president of both concerns, and Henry B. Sawin, treasurer, temporarily prohibits the firms and individuals from the further sale of securities until a hearing set for July 14. In the second hearing, Justice Charles J. Druhan of the Brooklyn Supreme Court, who signed the order, will require the defendants to show cause why the order should not be made permanent pending trial and a receiver appointed.

The action yesterday was prosecuted by Deputy Assistant Attorney General Henry B. Staples, who declared that the answer to the State bureau's questionnaire submitted by the oil firm revealed "irregularities."

Not only had the Standard Oil Shares Corporation failed to publish the names of the securities dealt in as required by the State General Business Law but the portfolio of this "investment trust company was carried in a margin account at a brokerage house," Mr. Staples said. The securities of the company were "co-mingled" with securities carried by McDonald & Co. and by Mr. McDonald personally and these securities were carried on a 35 per cent margin, the deputy declared. Mr. Staples explained that because of these facts the stock was highly speculative and the investments were in a position to be wiped out at any time. Despite this stock was sold on the representation that "it was a safe and sound investment."

According to Mr. Staples his investigation revealed that McDonald & Co. was engaged in "bucketing operations" in that it took orders for customers and carried them on a margin without actually buying the stocks.

"This was done under the guise that the customer was buying securities on the partial payment plan," the deputy explained.

Mr. Staples said that McDonald and Sawin organized both companies and sold about 1,000 shares of stock at $30 a share.

Mr. McDonald described the injunction last night as a "rank injustice." He said that he had been engaged for several years in selling stocks on the "guarantee partial payment plan," in which the customers are guaranteed that the stock will be delivered when fully paid for.

"I have always met my obligations promptly," the broker said. "It is true that our accounts were comingled but I had notified the brokers to change this. A lot of the stock was bought on margin and to protect the investment trust I invested my own funds. The company is perfectly solvent and there will be and has been no loss to any of the stockholders."

BILLION HELD NEEDED TO RETRIEVE PESETA

Spanish Bankers Believe Half This Gold Could Do It With Help From Abroad.

Wireless to THE NEW YORK TIMES.

MADRID, July 2.—When the Berenguer Government agreed last night to move toward stabilization of the peseta it tacitly admitted that the gold standard ultimately would have to be instituted, but it carefully omitted any such reference in its official note.

It is generally admitted here that such an operation wiii have to extend over a long period, perhaps a year and a half or two years, and that, with the present political and financial situation, the way is long and the difficulties and pitfalls many.

One of Madrid's leading bankers estimated today that such an operation would cost from 800,000,000 to 1,000,000,000 pesetas ($160,000,000 to $200,000,000 at par) without liberal foreign credit and from 500,000,000 to 600,000,000 pesetas with it.

While there are 2,400,000,000 gold pesetas in the Bank of Spain to cover 4,000,000,000 of bank notes there has been no indication that the Bank of Spain would releave any of this gold, and while it is always possible by decree to make this possible, present opinion of several bankers is that it is more likely the huge sum will be raised independently. If the money is borrowed abroad it would have to be a sum of $150,000,000 or $200,000,000, it is calculated here. For practical operation the present adverse trade balance would have to be cut to a point where imports and exports were nearly balanced and this takes time.

The heads of twenty-three Spanish banks meeting in Madrid today, it is understood, advised that a loan should be floated to enable local banks to pay back money borrowed abroad and many bankers hold the entire operation should be arranged without foreign aid.

The bankers seemed ready to assist the government in flotation of this loan.

MADRID, July 2 (AP).—The peseta rallied strongly today following last night's Cabinet decision ordering action against labor agitators as a menace to public peace.

The peseta rose 8.40 to the dollar, falling to 8.57 when San Sebastian reported strikes in three near-by towns.

Stiffening of the anti-labor agitation attitude, it was said, should have an early beneficial effect upon monetary conditions.

5 Die in Bus Fall in Colombia.

BOGOTA, Colombia, July 2 (AP).—Five persons were killed and ten injured when a bus going from Villeta to Facatativa to the weekly market overturned and fell 50 meters (165 feet) into a ravine.

POPE GIVES RED HATS TO FIVE NEW CARDINALS

Brazilian Prelate Returns Thanks for Honor in Name of His Associates.

VATICAN CITY, July 2 (AP).—Pope Pius conferred the red hat and cape on the five new Cardinals created Monday at a ceremony in the consistorial hall tonight.

Entering into the presence of the Pontiff, while many Bishops and the Brazilian Ambassador looked on, the new cardinals received the hats and cape according to their seniority in rank, Cardinal Leme of Rio de Janeiro coming first.

Then Cardinal Leme, in the name of all five, read a speech of thanksgiving, expressing the gratitude of the new cardinals to the Pope and pledging the carrying out of his program.

After the Pope had replied, the new cardinals conversed with him privately in his apartments and then visited the secretary of state of the Holy See, Cardinal Pacelli.

Besides the Brazilian churchman the other new cardinals are Cardinal Lienart, Cardinal Marchetti-Selvaggiani, Cardinal Raffaelo-Rossi and Cardinal Serafini.

STUDIES COMMUNICATIONS.

Colonial Conference in London Defers Action on Complete Plan.

LONDON, July 2 (Canadian Press).—The sixth plenary session of the Colonial Conference today discussed problems of empire wireless and cable services and, after hearing Sir Basil Blackett, head of Imperial Communications Company, and representatives of the British Postoffice, turned the matter over to a subcommittee.

Sir Samuel Wilson, Under-Secretary for the Colonies, revealed that Imperial Communications had submitted a comprehensive scheme for an organization to solve the problem of service for the colonial empire. The scheme must be referred to the colonial governments before any definite decision was reached, he said.

Sir Basil Blackett said his company had lost heavily in the past six months, but this was to be expected in view of the state of trade. It was estimated the company, when working at full capacity, would have a net revenue of £1,800,000 (about $9,000,000). They were now maintaining services for the empire at much lower rates than in 1913, he said.

F. W. Phillips, assistant secretary to the Postmaster General, said that, after much experience, the Postoffice had decided wireless was cheaper than cables for services over longer distances than 2,000 miles, but was not so efficient. A twenty-four-hour service could be maintained with cable but not with short-wave wireless, he said.

LEAD AS AIRCRAFT BUILDERS

British Exported $10,000,000 Worth of Aeronautical Material in 1929.

LONDON, July 2 (Canadian Press).—Britain leads the world in aeronautical manufacturing, it was stated in the Air Ministry's report of the progress of civil aviation, issued today. The report showed more than $10,000,000 worth of aeronautical material was exported last year. All-around progress in both private and commercial aviation was recorded.

Britain now has twenty-one light airplane clubs with a membership of 3,648. Commercial aviation figures easily established a record, according to the report, a feature of the cargoes carried being the export of bullion and specie to the value of $150,000,000.

The report cites the case of Imperial Airways machines operating in the New Guinea gold fields and accomplishing within one hour a journey from the coast over impassable terrain which formerly occupied several weeks.

The Air Minister, according to the report, is contemplating a de luxe flying boat service for the Mediterranean route, providing sleeping accommodations and restaurant service in the cabin and wings of the machines.

WARNS OF PLOT ON CAROL.

Rumanian Paper Says King Runs Risk of Murder.

Wireless to THE NEW YORK TIMES.

BUCHAREST, July 2.—An assertion that King Carol of Rumania runs the risk of sharing the same fate as King Alexander Obrenovich of Serbia, who was murdered in his palace at Belgrade with his wife, Queen Draga, twenty-seven years ago, was made today by the Rumanian newspaper Neamul Romanesc, the organ of the former tutor of King Carol, Professor Jorga.

The newspaper says a warning to this effect by former Minister of the Interior Duca, leader of the Liberals, was sent to Carol before he returned to Rumania.

The King has gone out of his way since his return to conciliate the Liberal party, his consistent adversary. In this connection it is of interest that Vintila Bratianu, the Liberal leader, has asked an audience with the King tomorrow.

SEEKS FUNDS TO SEND TEAM

English Council Has Difficulty Raising Money for Empire Games.

LONDON, July 2 (AP).—The council which is arranging to have this country represented at the empire games at Hamilton, Ont., in August is having considerable difficulty in obtaining the £8,000 (almost $40,000) required to transport and equip 120 competitors.

This fact was disclosed tonight in a radio appeal made by Sir James Leigh-Wood, chairman of the Council of the British Empire Games. Sir James said only £3,000 had been obtained and pleaded for subscriptions to the fund.

ROMANCE OF COURT BARED.

British Queen's Lady-in-Waiting to Marry Equerry to the King.

LONDON, July 2 (AP).—A love story of the royal court was revealed today in the announcement of the engagement of Lady Katharine Hamilton, the youngest daughter of the Duke and Duchess of Abercorn, to Lieut. Col. Reginald Seymour.

Lady Katharine, who is 27, is a lady-in-waiting to the Queen—the youngest her Majesty ever has had. She is an expert stenographer, and her special duty has been to deal with the Queen's private correspondence.

Colonel Seymour, who is a widower, is 52. He has been equerry to the King since 1916, and it has been at court functions, as well as in the daily routine of life in the royal circle, that the engaged couple have met frequently.

REICHSTAG PASSES WIDE AMNESTY BILL

It Affects All Political Crimes for 6 Years After War Except Murder of Ministers.

FASCISTS AND REDS BATTLE

Rhineland Evacuation Fetes End Violently in Berlin and Elsewhere—9 Wounded, 100 Arrested.

Special Cable to THE NEW YORK TIMES.

BERLIN, July 2.—Amnesty for all political crimes and acts of treason committed between Nov. 9, 1918, and Dec. 1, 1924, with the sole exception of the murderers of Cabinet Ministers, was granted today by the Reichstag, which passed on third reading a bill completing the work of the Kapp putsch amnesty, 290 to 135.

The new law includes former separatists and participators in the Ruhr troubles of 1920 who had previously been pronounced excluded from the Kapp amnesty by the Supreme Court.

The clause excepting murderers of Cabinet Ministers prevents the slayers of Matthias Erzberger from returning to Germany.

In connection with the freeing of the Rhineland, the law is considered an appropriate gesture at this time in closing the books against the participators in the Vehmic (also called Fehme) murders or midnight secret tribunal judgments held by the Oberland Free Corps ("Black Reichswehr") and other patriotic organizations, and for which the playwright Peter Martin Lampel was called up last November in a preliminary trial, which will now be dropped.

BERLIN, July 2 (AP).—Nine persons were injured today when several thousand Fascists (Hitlerites) and Communists engaged in a violent wind-up of evacuation festivities in Berlin, Annaburg and several Rhineland towns. More than 100 arrests occurred during the disturbances and the police used their sticks freely.

The capital was the scene of noisy demonstrations at dawn. Shouting "Germany, wake up!" large numbers of Fascists roamed the streets and gave battle to Communists wherever they met and recognized them. Police broke up these roving bands, belaboring them severely and taking forty individuals into custody.

Annaburg was the scene of a bitter conflict in which knives and rocks were wielded. The fighting was kept up stubbornly in the streets, although the police threw themselves into the mêlée. Seven persons were wounded.

Seventy arrests were made at Cassel, where a Fascist meeting was raided by police. The members resisted efforts to disperse them, with the result that hand-to-hand fighting was necessary.

Two persons were shot and seriously wounded at Neumuenster in a street fight between Fascist and Communist factions.

Scorning the order of the authorities to cease displaying the Swastika, Fascist emblem in Germany, which usually starts a fight when shown, the "white shirts" have had their symbols tattooed on their chests. The brown shirts they formerly wore were also forbidden.

The Vehmic or Fehme murders perpetrated in the chaotic period following the close of the war by the "Black Reichswehr" derived their name from the Vehmgerichte, late medieval tribunes which were particularly common in Westphalia.

As bodies of "free judges" they met in semi-secrecy and usurped many functions of government, at the same time serving to maintain a measure of order and justice in a troubled era.

The playwright Peter Martin Lampel was held last November and charged with the killing of Fritz Koehler, a soldier of the Oberland Free Corps, a Nationalist organization, who disappeared mysteriously at Neustadt in Silesia in 1921. A fellow member of the organization named Mueller had asserted he and the dramatist were members of a party designated to execute Koehler in accordance with the sentence of a secret court, illegally self-empowered to put to death "traitors," and that Lampel fired the fatal shot. Lampel denied he had done so.

38 Years Old

The Bond and Mortgage Guarantee Co. issued its first policy June 30, 1892, and has since guaranteed first mortgages totalling over $1,850,000,000. to more than 195,000 investors.

So wisely has the business been carried on that the Company has grown in resources each year, and today has over $20,000,000. in Capital Funds devoted solely to guaranteeing first mortgages in this community.

These mortgages are sold by the Title Guarantee and Trust Co. at the addresses below.

Bond and Mortgage Guarantee Co.
The oldest, the safest, the best
CAPITAL FUNDS $20,000,000
Devoted Solely to Mortgage Guarantee

176 Broadway, New York.
6 East 45th St., New York.
271 West 125th St., New York.
370 East 149th St., New York.
56 Bay St., St. George, S. I.
175 Remsen St., Brooklyn.
160-08 Jamaica Ave., Jamaica.
Bridge Plaza North, L. I. City.
Mineola, Long Island.
Riverhead, Long Island.

DAVEGA
4TH OF JULY
GOLF SALE

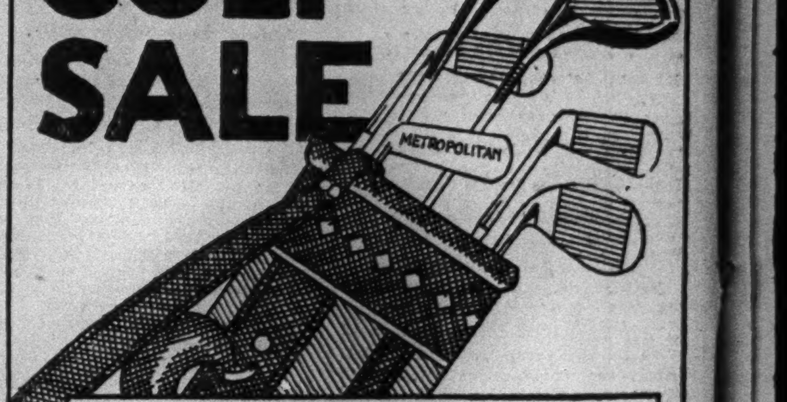

950 FAMOUS
METROPOLITAN
6 CLUB GOLF OUTFITS
This is an ideal outfit for the experienced golfer. Heads of clubs are chromium plated. Golf bag is equipped with hood and zipper pocket. A well-balanced set. Choose yours at Davega today.
$28.50 VALUE
special $16.88

LARGEST STOCK OF KROYDON AND MacGREGOR GOLF EQUIPMENT IN N. Y.

1,870 WICKLOW GOLF OUTFITS
Four Wicklow balanced clubs. Heads of irons are chromium plated. A fine three stay, metal bottomed golf bag. An ideal outfit for men and women.
$13.50 VALUE
SPECIAL $7.95

7,000 DOZEN GOLF BALLS ON SALE
2,500 Dozen Imperials Regular Price $9 Dozen SPECIAL $4.95 Doz.
1,500 Doz. Arch Colonels seconds Regular Price $6 Dozen SPECIAL $3.88 Doz.
1,500 Dozen Colonels black and white Regular Price $9 Dozen SPECIAL $5.95 Doz.
2,200 Dozen Fleetwings Regular Price $6 Dozen SPECIAL $3.88 Doz.

DAVEGA
DIVISION OF THE ATLAS STORES CORP. OF AMERICA
$20,000,000 ANNUAL SALES VOLUME
MAIL ORDERS—111 E. 42nd St.
Downtown—15 Cortlandt St.
Downtown—42 Cortlandt St.
Near 13th St.—831 B'way
Commodore Hotel—111 E. 42d St.
Times Square—152 W. 42d St.
Cor. 98th—2599 B'way
Harlem—125 W. 125th St.
Wash. Heights—658 W. 181st St.
Bronx—345 So. Blvd., cor. 163d St.
Bronx—120 E. Fordham Rd.
Bronx—234 E. Fordham Rd.
Brooklyn—417 Fulton St.
Brooklyn—1304 Kings H'way
Brooklyn—5108 Fifth Ave.
Bensonhurst—2085 86th St.
Brownsville—1703 Pitkin Ave.
Jamaica—166-07 Jamaica Ave.
Astoria—278 Steinway Ave.
NEWARK—60 Park Place (Military Park Bldg.)
ALL STORES OPEN EVENINGS

EUROPE IS BACKING BRIAND'S UNION PLAN

Canvass Shows Nations Willing to Attend Geneva Conference—Two Formally Accept.

ECONOMIC SIDE STRESSED

Political Accords Are Assigned to Second Place—General View Favors Cautious Start.

By P. J. PHILIP.

Special Cable to THE NEW YORK TIMES.

PARIS, July 2.—Spain and Holland have during the past week sent their replies to Aristide Briand's memorandum of May 17, in which he developed his suggestion, made at Geneva last September, for the creation of a European Federal Union within the League of Nations. Both replies were favorable to the principle of the federation, and the canvass of Europe, which has been recently made, shows that the immense majority, if not all of the countries invited, will consent to participate in the first meeting, which M. Briand suggested should be held at Geneva during the League Assembly in September.

In view of this generally favorable opinion, it is confidently anticipated that no country will wish to remain outside that first contact, and that in itself, in M. Briand's opinion, is a valuable point gained. When once a start has been made differences may develop and there may be obstruction, but it will be increasingly difficult for any country to withdraw from the organization once it has taken form.

Show Tendency to Caution.

It is on the neutrals in the last war that special reliance is being placed to help in the development of the idea during the initial stages. The Scandinavian countries, Holland, Belgium, Spain and the Little Entente, have all already indicated their intention to adhere, and both Germany and Great Britain have been studying the proposal with open minds and have indicated their willingness to pursue it further. Their replies are not, however, expected for some weeks.

In the replies from Spain and Holland which have been received, it is already evident that even neutral countries have reserves to make and that there will be a tendency, perhaps, on the part of every country to advance very cautiously. Both these countries, for instance, stress at once the point that their colonial possessions are their own affair and that there can be no interference by the federation with the sovereign rights of any people.

On the other hand, they both agree that the present political and economic situation of Europe demands a remedy and that a remedy can come only through agreement and cooperation. The Dutch, as a trading nation, are specially preoccupied with the possibility of securing a lowering of tariff barriers, and tend to place emphasis on the need of economic agreements taking precedence of any attempt at political agreements.

Puts Economic Side First.

Belgium, too, shares this view and in an interview which the Foreign Minister, Paul Hymans, gave some days ago to Jules Sauerwein of Le Matin, the Minister said, "After an examination of the proposal we are inclined to think that it is on the economic ground that an effective and practical realization can most easily be found. Anything like a political union will be extremely difficult to reach in a Europe which is divided by tariff wars, for these wars inevitably lead to disorder and ruin and are utterly incompatible with harmony between the peoples.

"The rational organization of the European market is one of the surest factors for the rehabilitation and security of our continent and will have as its result political peace. Those countries which believe they can triumph by the illusory remedy of protectionism are wrong. It is only along the road indicated by M. Briand that good trade and peace are to be found."

During their recent annual meeting the members of the Little Entente showed they were also in favor of the general plan outlined by the French Foreign Minister, though, in their case, there is a tendency still to seek to avoid any such close union with their former enemies as might weaken their rights and position under the peace treaties. Their intimate union, however, they were careful to point out, can be perfectly well preserved within a more general union, just as the federation itself would be within the League of Nations.

Views on Russia Differ.

One point of difference of opinion among the members of the Little Entente itself, as well as between several other nations, is with regard to Russia. Czechoslovakia and some others are believed to hold that unless Russia is included, any European union must be incomplete.

Germany's reply is the one most anxiously awaited by the Quai d'Orsay. There have been in these past weeks many exchanges of views and informal discussions. These have been, it is said, on the whole very fruitful. Germany, however, is still in a different position from most of the other countries. She more than any has her eyes fixed on the future, and especially on the vexed question of the Danzig corridor, which will play a rôle in any decision the Reich's Government may take.

If the proposed federation inclines toward the consecration of the territorial division of Europe fixed by the Treaty of Versailles, then Germany's attitude may be expected to be different from what it will be if the rôle of the federation is to be purely for the improvement of economic conditions.

Practically all those Foreign Ministers who, in recent weeks, have been asked and have given their opinion, concur with the replies of Spain and Holland that it will be better to begin at Geneva in what may be described as a very small way. It is the little obstacles to union and good intercourse which must be removed first. The time has not yet come, with Russia outside the family of nations and with Italy apparently hostile to the Briand idea, for any sweeping plans, and it is in that manner that M. Briand himself is anxious the start should be made.

With so many peoples in agreement with his suggestion, he believes that the plan will grow if once it is started, and a start is now practically assured. Only Italy has given no reply and only the Italian press has, with the Russian press, shown itself inimical.

DISCUSSES REPLY TO BRIAND.

Reich Cabinet Will Continue Study of Answer on Union Plan Today.

Wireless to THE NEW YORK TIMES.

BERLIN, July 2.—The Cabinet today tackled the question of framing the answer to Mr. Briand's proposals for a European federation, but it apparently failed to reach a decision since the question was carefully omitted from the communiqué on the meeting.

It is understood the Cabinet will continue its efforts to frame the reply tomorrow, as it is felt the answer should be sent as soon as possible.

Political circles say the difficulty lies in finding a way to express strong general approval of the plan while at the same time pointing out that it is impossible for Germany really to talk business until it appears such matters as the minority questions and the eastern border—the Danzig corridor—will be revised to be more in accordance with German ideas.

BRIAND CONTRADICTS GRANDI ON PARLEY

French Foreign Minister Lays Cessation of Negotiations to Italy in Interview.

LONDON, July 2 (AP).—An interview obtained from Aristide Briand, French Foreign Minister, in Paris and published in The London Daily Herald deepens the mystery of the deadlock in the Franco-Italian naval disarmament negotiations.

M. Briand said emphatically that France was not to blame for the cessation of the negotiations which were to follow the recent London naval conference, and stated that "the continuation of negotiations depends wholly on Signor Grandi." (Dino Grandi is the Italian Foreign Minister.)

The interview was given in reply to a recently published statement of Signor Grandi, who was quoted as saying that "Italy has proposed several times to France to resume discussion, but our proposals so far have remained unanswered."

The French Foreign Minister said he was astonished at Signor Grandi's statement.

"When we parted at London," he added, "we agreed to meet again at Geneva during the session of the League of Nations Council and to resume conversations on the totality question outstanding between the two countries, with a mutual desire to arrive at a solution.

"When I arrived at Geneva I invited the British Foreign Secretary, Arthur Henderson, and Signor Grandi to luncheon. In most cordial conversations we sought the most expedient procedure to insure success of the negotiations. The scrutiny begun in this way continued two days later in another conversation I had with the Italian Foreign Minister."

M. Briand said that at that time he thought diplomatic channels offered the best way of arriving at a solution as soon as possible.

"When Signor Grandi and I parted I certainly was under the impression we had agreed to adopt this procedure," he remarked, adding that in the meantime:

"Unfortunately, a new fact arose. We were still at Geneva when the Leghorn speech was made. There was then the speech at Florence, and finally that of Milan."

M. Briand apparently referred to speeches by Premier Mussolini at those cities, interpreted by the French as militaristic.

He concluded by assuring The Herald's correspondent that future negotiations were "entirely up to Signor Grandi."

STABILIZE SHIP RATES TO SOUTH AMERICA

Representatives of Fourteen European Lines Vote at Frankfort to Continue Old Compact.

Special Cable to THE NEW YORK TIMES.

FRANKFORT-ON-MAIN, Germany, July 2.—Representatives of fourteen European shipping companies engaged in trade to South America decided here today to make binding for a period of years the understanding under which they hitherto have been operating and pledged not to cut passenger rates.

Officials were present from four German companies, including the North German Lloyd, Hamburg-American and Hamburg South American lines; three British, including the Royal Mail and Pacific Steam Navigation companies; three French, three Italian and one Dutch line.

The Hamburg South American Line has again officially denied reports that it is about to merge with the North German Lloyd and Hamburg-American combination, but admitted that a friendly understanding exists with the two others, who also are engaged in South American trade, regarding sailing dates in order to minimize empty runs.

FRANKFORT-ON-MAIN, July 2 (AP).—Stabilization of third-class passenger rates between Europe and the east coast of South America was decided today at an international shipping conference. An agreement stipulates heavy penalties for underbidding of rates. Neither an increase in third-class rate quotas for the respective lines nor a shipping pool is planned for this service.

PLAN BIG STOCKHOLM FETE.

Swedish-American Groups Expect 40,000 at July 4 Celebration.

STOCKHOLM, July 2 (AP).—An old-fashioned American Fourth of July celebration, said to be one of the biggest ever planned outside the United States, will be held in Stockholm on Friday. Advance estimates indicate that between 40,000 and 50,000 people will attend.

The all-day program, arranged by the Swedish-American Society, the American Club and the entertainment committee of the Industrial Arts Exhibition, now in progress here, will include a motorcade through the city, a picnic luncheon in the country and folk dancing at the open-air museum. The principal part of the celebration will take place on the exhibition grounds, where military bands, symphony orchestras and Swedish and American glee clubs will offer elaborate programs.

At the banquet in the main restaurant of the exhibition, the new United States Minister to Sweden, Colonel John Motley Morehead, will speak, and later fireworks will be discharged, including the illumination of a thirty-foot model of the Statue of Liberty.

GOLD STAR MOTHERS TO OBSERVE JULY 4

They Will Be the Centre of Exercises at Each American Cemetery in France.

THEIR COURAGE IS PRAISED

Attending Doctors and Nurses Pay Tribute to Way All Have Borne Physical and Emotional Strain.

Special Cable to THE NEW YORK TIMES.

PARIS, July 2.—July 4, when the Gold Star mothers at the American cemeteries in France will be the centre for observances of the American national holiday, will mark the height of the mothers' pilgrimage this year. Nine groups have made the journey from the United States, and every cemetery where American dead lie buried has been visited and its graves have been decorated by loving hands.

Eight more groups will be brought to France by September. Then the pilgrimages will be concluded for this year.

Thus far, according to the American officers directing the tours to the cemeteries, the pilgrimage has been carried on with exceptional success. Although, on account of the advanced age of many of the women who have made the journey and because of the emotional strain to which they are subjected in the four successive days each mother has at her son's grave-side, exceptional medical precautions have been taken for their care, thus far few of the mothers have had to have special medical aid and less than a dozen have been unable to sail for home with their parties.

They have been accompanied on their tours to cemeteries and battlefields by army doctors and nurses, who pay tribute to the courage and endurance of these women.

"Their conduct has been beyond words to express our admiration," said Lieut. Col. Barlett, one of the American officers in charge of the arrangements, today. "Instead of being mournful or depressing to each other, they have behaved with a fine bravery which has communicated the courageous attitude of one to another and made the work of assisting them a pleasure as well as an obligation.

"Since the mothers came to France there has been a change, too, in the cemeteries, which, until their arrival, were incomplete but now have taken on a new aspect, due in large measure to the loving kindness which has been brought about by the visits of those who had the greatest interest in them."

Many Find Friendships.

The mothers' visit has been a fine influence, too, in the relations of France, for the people of the battlefield regions have seen and been inspired by the conduct of these American women. Many have been the incidents of mutual sympathy between the American mothers and the mothers of French soldiers who died in the war.

At the present time two large groups of Gold Star mothers are visiting in France. One, now in Paris, is sailing for home tonight. Another group is at the grave-sides. Among this latter party are two large contingents of New York mothers, one at the Oise-Aisne Cemetery, numbering twenty-six, and another at the Meuse-Argonne, with nearly fifty members.

Seven mothers also now are en route to the isolated graves of their sons, one near Bucharest, one in Sicily and the others in lonely spots in France. One of these is Mrs. Clara Banks of New York, who has gone to her son's grave near Nancy.

On July 4 it is planned to hold services in every American cemetery. On that day each American soldier's grave in France, whether visited by his mother or not, will be decorated.

Oregon Mother Stricken.

PARIS, July 2 (AP).—Mrs. Jennie Landgraf of Salem, Ore., a member of the "H" party of Gold Star mothers, today was confined to the hotel at Lille, following a heart attack.

Mrs. Landgraf, the second mother of her party to be placed on the sick list, was stricken last night. She had visited her son's grave in Flanders. Her condition was described as "not immediately serious," and it was said that she might return to Paris in a few days.

Mrs. Edwin Lange of Oshkosh, Wis., whose illness last week necessitated a blood transfusion, today was reported as improving steadily. She probably will be able to leave the American Hospital in time to return home with her party.

PRINCE TO VISIT ABYSSINIA.

King George's Third Son Will Attend Coronation of Tafari Makonnen

Wireless to THE NEW YORK TIMES.

LONDON, July 2.—The Duke of Gloucester, King George's third son, will go to Abyssinia next year to attend the coronation of Tafari Makonnen as Emperor, it was announced officially today.

The visit will be the first made by a member of the British royal family to Abyssinia and its out-of-the-way capital, Addis Abeba. The visit is intended partly as a gesture of friendship to Abyssinia and partly as a compliment to Tafari, who as Prince Regent visited London several years ago.

STRICKLAND OFF TO MALTA.

Premier Leaves London Hurriedly by Air After Consultation.

Wireless to THE NEW YORK TIMES.

LONDON, July 2.—Lord Strickland, the Prime Minister of Malta, made a hurried air departure from London today after a fortnight's consultations with the government on the Church and State dispute in Britain's Mediterranean naval base.

Lord Strickland flew from Croydon to Paris, whence he will fly to Marseilles and continue his journey to Malta by steamer. When he arrives he will find the Constitution suspended and the Governor, Sir John du Cane, virtual dictator of the island until the controversy with the Vatican has been settled.

Massachusetts Poker Winner Must Pay State Twice His Gain

BOSTON, July 2 (AP).—On June 3, 1929, Benjamin Novak of Boston won $650 from Louis Janty in a poker game. By a decision of the full bench of the Massachusetts Supreme Court today Novak will forfeit to the Commonwealth the $650 and—$650 more.

The statute under which the Commonwealth proceeded against Novak was enacted in 1740 to prevent gambling. Novak's case was the first to arise under its provisions. It authorizes the forfeiture of double the amount won in a card game by a person winning more than $5.

The Supreme Court action today was on exceptions taken from a Superior Court decision. Novak had held that failure of a lower court judge to grant a motion of the defense had been a violation of the Bill of Rights and of the Fourteenth Amendment to the United States Constitution. His contention that the law was obsolete was denied by the full bench.

$200,000 THEFTS LAID TO ILLINOIS COLONEL

Ousted Commander Is Indicted for Embezzling Federal and National Guard Funds.

Special to The New York Times.

CHICAGO, July 2.—A $200,000 Illinois National Guard scandal was disclosed today with the indictment by the Federal grand jury of Colonel Charles J. Kraft, ousted commander of the 202d Coast Artillery.

In addition to embezzlement Colonel Kraft is charged with "conspiracy with persons unknown to commit divers offenses against the United States."

Colonel Kraft was removed from command last March by Colonel R. J. Shand as acting adjutant after a State audit and Federal inquiry had, it is said, revealed misappropriation of funds, both Federal and State, of about $100,000 each.

The indictment contains nineteen counts, charging embezzlement, defrauding the government with false claims and conspiracy.

CANNERS END PRICE PACT.

Norwegian Agreement Imperiled Industry and Trade With Us.

OSLO, Norway, July 2 (AP).—About 100 Norwegian canning firms today unanimously decided to abolish the price agreement they reached last year. The agreement caused dissatisfaction within the industry and caused difficulties which threatened to hamper export trade with the United States.

On June 12, the United States Government brought suit in the United States District Court at New York to restrain forty-nine Norwegian sardine packing concerns with branches or sales representatives in this country, nine individuals and fourteen American importing houses from conspiring to fix prices and from forming a monopoly in restraint of trade in violation of the anti-trust law.

At the same time the government released 5,000 cases of sardines which it had seized earlier in the same week from an importing company, alleging that the firm was a party to an agreement to fix prices.

LONE VOYAGER TOWED IN.

Atlantic Sailor's 15-Foot Craft Is Found Becalmed.

Special to The New York Times.

ATLANTIC HIGHLANDS, N. J., July 2.—A sailor who has twice started alone to Athens in a 15-foot sailboat was towed to Fort Hancock near here, today, by a Coast Guard boat after he had been found drifting in a calm. He had left Philadelphia a week ago after being towed in there by an oil tanker which found him suffering from ptomain poisoning when eighteen days out of Miami, Fla., his starting point.

The sailor said he was Nicholas George Gongopolos and that his trip was sponsored by Chapter 14, American Hellenic Progress Association, at Miami, to commemorate the centennial of Greek independence. He will be towed to the Battery, Manhattan, by a Coast Guard boat tomorrow and probably will arrive there at 11 A. M.

WIN SCULPTURE AWARDS.

Two Cooper Union Students Lead in Architectural Competition.

Highest honors of the year for architectural sculpture in a series of monthly competitions under the auspices of the Beaux Arts Institute of Design, 304 East Forty-fourth Street, were won by Joseph Cappolino of 228 West Eighteenth Street and Walter Yoffe of 2,464 Washington Avenue, the Bronx, it was announced yesterday. Both are students of Cooper Union and represent the first participation of their school in the monthly competitions.

Cappolino, who won the first prize, is 21 years old and a house-painter. Yoffe was born in Moscow eighteen years ago and works in a dye factory.

STATENDAM SHOWS SPEED.

Holland America Liner Reaches Plymouth in 6 Days, 12 Hours.

The new Statendam, flagship of the Holland-America Line, established a new speed record over her own run on the last eastward passage to Plymouth, Boulogne and Rotterdam, according to a cable message to the New York office of the line yesterday.

Carrying 1,500 passengers, the Statendam sailed from New York on June 21, and reached Plymouth in 6 days and 12 hours, several hours faster than she has made it in the year since her maiden voyage. The ship reached Boulogne in 7 days and 6 hours, and Rotterdam in 7 days and 18 hours, the cable said.

Rains Break Yangtse Heat Wave.

SHANGHAI, July 2 (AP).—Torrential rains during the last twelve hours have broken the heat wave, which caused much suffering in the Yangtse Valley. The temperature in Shanghai has dropped from 100 to 80 degrees. Thousands of natives had slept half-naked in the streets for three nights.

TELLS FRENCH POLICE HE KILLED DRY AGENT

South American's Story Being Investigated—Washington Thinks Rouse in Baltimore the Victim.

Special Cable to THE NEW YORK TIMES.

PARIS, July 2.—A young South American, aged 17, surrendered himself today to the police at Dijon, saying he had murdered a prohibition agent in the United States. He gave his name as Salvador Novarro de Soto. The details of his story are being investigated by the French police.

Special to The New York Times.

WASHINGTON, July 2.—Charles E. Rouse, who was killed in Baltimore in 1927, may be the prohibition agent for whose murder Salvador Novarro de Soto surrendered to the French police, although, according to Colonel Amos W. W. Woodcock, prohibition director, the murderer of Rouse was believed to be an Italian.

No report in the matter has been received by the State Department or Department of Justice, and in the absence of any information as to the time or place of the commission of the crime, officials here were unable tonight to establish the identity of the victim.

Of all the prohibition agents who have been murdered and whose murderers are still at large, however, the case of Rouse, Colonel Woodcock said, was the only one that could have been committed by de Soto.

"I remember that case," Colonel Woodcock recalled. "Rouse was believed to have been killed by an unknown Italian who got out of the country before he could be either identified or apprehended, so the facts were not definitely established."

in New York's 2 GREAT
OUTDOOR POOLS

RIVERSIDE CASCADES
134th Street and Riverside Drive
137th St. Station Broadway Subway
Tel. AUDubon 2525

CASCADES POOL
168th Street and Jerome Ave.
167th St. Station Jerome Ave. Subway
Tel. JERome 2587

OPEN 9 A. M. to 11 P. M.
Nearer than the seashore.
Pure filtered water.
Clean sand beaches.
Diving. Slides. Restaurant.
Life guards in constant attendance.

Weekdays .... .75
Saturday 1.00
Sunday and holidays..... 1.25
(including locker)

NYNIT SWIM SUITS IN THE NEW YORK MANNER

Weber and Heilbroner presents

THE GLIDER!

a new idea in swim suits

$5

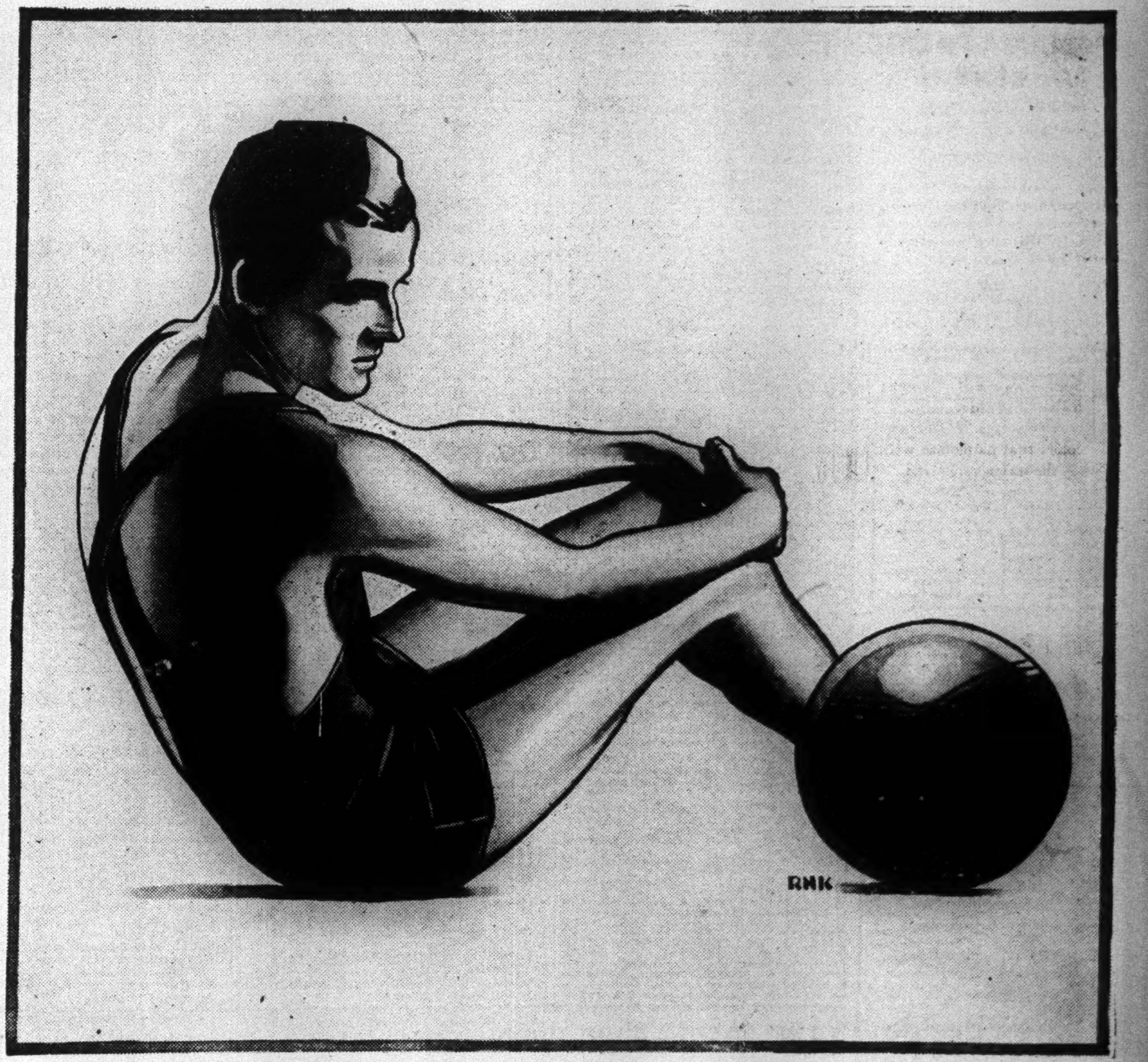

Few swim suits in recent years have attracted as much attention or created as much comment as the "Glider." The back is cut out entirely, except for two narrow supporting bands. This allows great freedom of movement and permits the warm rays of the sun to bake and freshen the body. The "Glider" is made of snug-fitting elastic ribbed worsted and can be had at any of our stores in blue or black.

OTHER NYNIT SWIM SUITS IN THE NEW YORK MANNER $3.50 TO $7

A COMPLETE LINE OF BATHING ACCESSORIES REASONABLY PRICED

Weber and Heilbroner

30 Broad Street | 42nd and Madison Avenue | 34th and Broadway

DOWNTOWN STORES
30 Broad Street
10 Cortlandt—179 B'way
Nassau and John
Nassau and Spruce
241 Broadway
345 Broadway

MIDTOWN STORES
9th and Broadway
24th and Broadway
34th and Broadway
42nd and Madison Ave.

UPTOWN STORE
57th and Broadway
BROOKLYN
381 Fulton Street
NEWARK
800 Broad Street

Interdependent

Present day improvements in transportation and communication have wrought many changes. Prairie schooners and Graf Zeppelins; pony dispatch and S. S. Europas, have little in common. Harmon National has learned to consider well the many seeming unrelated influences that affect real estate values in this interdependent world. Land is the basis of all wealth.

Harmon National
REAL ESTATE CORPORATION
PROPERTIES IN 33 CITIES

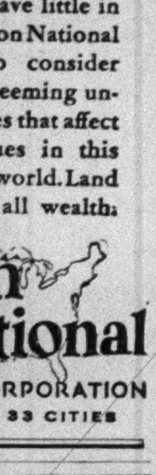

THE PANAMA CANAL IS AS COOL IN SUMMER AS IN WINTER go to

CALIFORNIA via

PANAMA PACIFIC LINE

THREE NEW SHIPS
CALIFORNIA • • VIRGINIA
PENNSYLVANIA

You go ashore at Havana, Panama City, San Diego (Coronado Beach), Los Angeles, San Francisco—and make the trip on a new electric liner 33,000 tons in size.

From New York	From Pacific Coast
PENNSYLVANIA—July 5	VIRGINIA—July 12
CALIFORNIA—July 19	PENNSYLVANIA—July 26
VIRGINIA—August 2	CALIFORNIA—August 9

Fortnightly thereafter

SHORT 9-DAY TOURS TO HAVANA
$150 up, Tourist
$200 up, 1st Class
Includes all Expenses, Hotels, Meals, Sightseeing.
Ask for descriptive Folder.

DE LUXE ALL EXPENSE ESCORTED TOURS
30-35 Days
July 7-12
Choice of Rail Routes to
CALIFORNIA
Returning on
PENNSYLVANIA
July 26
via
PANAMA CANAL
HAVANA
Ask for Tour Booklet.

Panama Pacific Line
ALL NEW STEAMERS
INTERNATIONAL MERCANTILE MARINE COMPANY
Apply to No. 1 Broadway, New York, or authorized S. S. and R. R. agents.

Beside the Largest Lake in Connecticut!

YOU cannot realize without a personal visit, the beauty and glamour that surrounds Candlewood Lake. A magnificent body of water 10 miles long—90 miles of virgin shore line—pine covered hillsides—sweeping views—bathing, boating, excellent fishing, winter sports—the ultimate spot to erect your summer and week-end lodge. A moderate investment will buy many happy hours for you and your family.

Within 2 hours of New York City
Don't Miss Seeing It!
Highly Restricted.

Write for illustrated booklet and complimentary pass to inspect property

Candlewood Isle

By motor — Boston Post Road to Norwalk; concrete road Norwalk to Danbury; Danbury to Candlewood Isle plainly marked. By train—N. Y. Central R. R. to Brewster or N. Y., N. H. & H. to Danbury where our representative will meet you by request.

PRICE, MILLER & SCHILLER, INC.
owners and developers
307 Halstead Ave. Harrison, N. Y. Telephone Park 4023

WHEREVER AND WHENEVER you lose your keys, they are almost sure to be returned to you if your ring bears one of The New York Times tags. Purchase one at any branch office of The Times, or send 15 cents in stamps to The New York Times Classified Advertising Department, 229 West 43d St., New York.—Advt.

WESTCHESTER WETS WIN A WARD MAN

Charles D. Millard Signs a Pledge to Work for Repeal of 18th Amendment.

CURRAN HAILS HIS STAND

Republican Leader Is Said to Have Urged Congress Aspirant to Avoid Declaring Against Dry Law.

The wet forces of Westchester won a victory yesterday when Charles D. Millard, organization choice for Representative in the twenty-fifth Congressional District, presented an open avowal that if elected he would work aggressively for repeal of the Volstead act and the Eighteenth Amendment.

Mr. Millard, according to an announcement of the Westchester Voluntary Republican Committee for the Repeal of the Eighteenth Amendment, signed a statement to that effect at a luncheon of committee members at the Hotel Weylin. His declaration coming on the heels of charges by his primary opponent, John M. Holzworth, a wet, that he was straddling on the issue, was hailed by Major Henry H. Curran, president of the Association Against the Prohibition Amendment as a triumph for the repeal forces.

With the success of this first drive in Westchester, it was said yesterday that the wet phalanx there contemplated further efforts to align candidates on its side or go into the primaries to contest with those who persisted in their dry stand. It was reported that among those who might face such primary battles if they continued dry was State Senator Seabury C. Mastick, who will seek re-election in Westchester this year.

Mr. Millard, supervisor for the town of Greensburg, was entered as the Republican organization selection for Representative to succeed the incumbent Mayhew Wainwright at the instance of William L. Ward, veteran Republican chieftain of the county. Early in the campaign it was reported that Mr. Ward had insisted that Mr. Millard avoid a definite wet stand.

Previous to his declaration at the luncheon he had said that he would vote for repeal but only at such time as "some concrete proposition to take its place is submitted to Congress." Confronted by demands of the wets for a more satisfactory announcement he reiterated his original position and then Mr. Holzworth, a former Assistant District Attorney, was put into the fight.

The Association Against the Prohibition Amendment endorsed Mr. Holzworth's primary candidacy and the campaign got under way with Mr. Ward still controlling the situation. Mr. Ward left for a vacation in the White Mountains early in the week and yesterday Mr. Millard came to New York for the luncheon of the wet committee at the Weylin.

This committee was composed largely of influential residents of Irvington and other communities in Mr. Millard's territory. In the past many of them have been counted on for substantial contributions to the Republican war chest. At the luncheon it was said those men had informed Mr. Millard that unless he announced a wet stand they would be ready to fight him even to the extent of voting for a Democrat at the Fall elections, if he should win in the primary. At this juncture, according to the committee announcement, Mr. Millard signed this statement:

"It is my intention, if elected to Congress for the Twenty-fifth District of New York, to aggressively work for the repeal of the Volstead act and the Eighteenth Amendment."

Major Curran's comment was: "I am delighted to hear that Mr. Millard has aligned himself with the overwhelming sentiment of his district. I hope this won't spoil Bill Ward's vacation." It was reported that Mr. Millard also would receive the endorsement of the Association Against the Prohibition Amendment as a result of his statement.

The Westchester voluntary Republican committee is headed by Weymer B. Waitt. The other members are:

HARVEY W. BELL, a consulting engineer.
ROLLO K. BLANCHARD, vice president of the Neptune Meter Company.
Dr. PHILIP G. COLE, president of A. Schrader's Sons, Inc.
IRWIN H. CORNELL, vice president of the St. Joseph Lead Company.
GEORGE W. GORDON, general manager of the Standard Oil Company of New York.
FRANKLIN M. HAINES, vice president of the Waitt-Haines Corporation.
GEORGE HARRIS, president of A. Kimbel & Son.
CARL A. MILLER, vice president of the Irving Trust Company.
JOHN PLUMMER of Tobey & Kirk.
STUART R. STEVENSON, member of the firm of Montgomery, Scott & Co.
WALTER B. WALKER of Leonard & Walker.

REPORT A PIPE LINE AT NEAR-BEER PLANT

Dry Agents Give Evidence in Suit by Beverage Company to Regain Permit.

The Phoenix Cereal Beverage Company, which operated a near-beer plant at Twenty-fifth and Twenty-sixth Streets and Tenth Avenue, has filed suit in the Federal district court here to obtain a review of the action of Major Maurice Campbell, former Prohibition Administrator, in revoking its dealcoholizing permit, it became known yesterday.

An answer was filed yesterday in behalf of United States Attorney Tuttle opposing the application of the company. Attached to it was a summary of the evidence given by prohibition agents and others at a series of informal hearings before Major Campbell last January which preceded the revocation of the license.

Included in the testimony by the agents were allegations that the company had a fifteen-foot pipe leading from its plant to an adjoining warehouse which it controlled, but entrance to which it refused to Government agents; that the company had a concealed loading platform, and that its records were not properly kept on the forms provided by the Government.

Mr. Tuttle pointed out last night that the action of his office in sustaining the former prohibition administrator in the revocation of the license was in accord with his fixed policy, which he followed in every case in which a license was revoked.

SEIZE BIG LIQUOR CACHE.

Coast Guardsmen Also Arrest Seven Men in Virginia.

EXMORE, Va., July 2 (AP).—Coast guardsmen and State officers swoope down upon a secluded nook on Machipongo Creek, on the Atlantic Coast four miles from here early today and seized more than 1,100 cases of liquor which had been landed by rum runners last night. The liquor had been put in a deserted oyster house and was stored in bags, twelve quarts to the bag. It was valued at about $80,000.

Four men captured with the haul gave these names and addresses: John Roach, Princess Anne, Md.; Ray Parks, Princess Anne, Md., and Accomac; Cecil Baker, Accomac, and George Davis, Salisbury, Md.

Later three other men were arrested on the State highway at the main business corner here. They gave their names as "Al" Gordon, 32 Bacon Avenue, Jersey City; Jeremiah Kelley, 50 First Street, New York, and A. Andrews, 240 Seventy-eighth Street, New York.

Officers charge that these men were "spotters," sent down to check the landing of the liquor, notify trucks and arrange for transportation to a northern destination.

"BISHOP" IN LIQUOR PLEA.

Mrzena and Nine Others Deny Huge Illicit Withdrawals.

Charles Mrzena, self-styled Bishop of the Czechoslovak Old Catholic Church, who is accused of having signed withdrawal permits for between 40,000 and 50,000 gallons of sacramental wine in 1929, nine of his co-defendants and two corporations, all indicted for conspiracy to violate the prohibition laws, entered pleas of not guilty yesterday before Federal Judge John C. Knox.

The Federal grand jury, which returned the indictment last Monday, handed up a presentment at the same time, pointing out that the churches served wine to communicants in teaspoon lots from chalices, and charged the office of Maurice Campbell, former prohibition administrator, with "laxity and non feasance" in connection with the case.

BIG STILL SEIZED IN JERSEY.

Dry Agents Also Find 500 Gallons of Alleged Liquor and Some Beer.

Special to The New York Times.

ELIZABETH, N. J., July 2.—One of the largest stills ever uncovered here was seized at Scotch Plains today and 240 half-barrels of beer were confiscated in this city. The still was found by prohibition agents, who arrested three men in a large building which housed the apparatus.

Besides the still, the agents destroyed 80,000 gallons of mash and confiscated 500 gallons of alleged liquor. The three arrested were held in $1,500 bail by United States Commissioner Frank Pfaff. They are Samuel Torre of Union City, Nick Church of Jersey City and John Donal of Piscataway.

The beer was found by dry agents in a cold storage plant here, the owners of which said they had leased the building to a tenant.

COUNTY LAWYERS TO VOTE ON DRY ACT

New York Association to Weigh Legality of 18th Amendment at November Meeting.

TWO MOTIONS TO COME UP

One Calls for Submission of Question to the United States Supreme Court.

A special meeting of the New York County Lawyers Association has been called for Nov. 10 next, Henry W. Taft, president of the association, disclosed last night, to consider two resolutions directed against the Eighteenth Amendment. The first of these holds, in substance, that the Eighteenth Amendment was illegally ratified in defiance of the Tenth Amendment, which was placed in the Federal Constitution as a safeguard against just such usurpation of the rights of the people.

The second resolution binds the association to take the question of legality of the Eighteenth Amendment before the United States Supreme Court through the medium of a committee of seven members to be elected at the November meeting. It also empowers the committee to take up with and enlist the support of other bar associations throughout the country and to request them to appoint committees to cooperate with that of the New York Association in its fight for the maintenance of fundamental constitutional rights.

The call for the November meeting was issued by Mr. Taft at the direction of the Board of Governors after a petition containing more than 100 signatures was presented to the board asking that the call be made. A special committee of the Association had perviously decided by a vote of 6 to 1 that the Eighteenth Amendment was illegally ratified in defiance of the Tenth Amendment to the Constitution. The vote was taken after two years' deliberation, the theory having been advanced and developed by Selden Bacon, a member of the committee.

Mr. Taft, who is a dry, resigned last Thursday from the advisory committee of the New York County Republican Committee because he dissented from the committee's declaration for repeal of the Eighteenth Amendment.

The city bar association, which some time ago voted in favor of the repeal of the Eighteenth Amendment, is said to be considering action similar to that planned by the county association.

SEIZE BOAT, $35,000 LIQUOR

Coast Guards Capture Craft With 450-Horsepower Engine.

A trim new speedboat having a 450-horsepower engine, capable of pushing it along at more than thirty knots an hour, was brought to the barge building pier, at the Battery, late yesterday afternoon with her cargo of 400 burlap sacks of assorted liquor worth $35,000. Customs officials believe the cargo, which included Scotch and rye whisky, rum, champagne and cordials, was intended for the Fourth of July trade.

The speedboat was captured yesterday morning 400 feet from the shore inside Jones Inlet, opposite Freeport, L. I., by Coast Guard patrol boat 2368, in charge of Boatswain Charles Peal. Realizing that their vessel was cut off from escape, three men aboard jumped into the water, swam to shore and escaped.

Taking advantage of a slight haze the rum-runner was brazenly heading directly for shore when seen by Peal, who manoeuvred the Coast Guard boat to cut off escape.

MOB BEATS DRY AGENTS.

Federal Officers in Rhode Island Seize Alleged Bootlegger.

Special to The New York Times.

PAWTUCKET, R. I., July 2.—Three Federal prohibition agents were attacked by an angry mob of mill workers in Central Falls, R. I., today while attempting to arrest an alleged bootlegger. Michael O'Brien, chief raiding officer, and Howard Richards and James F. Gray, agents, attempt to arrest Peter Nobriga of that city when 200 workers returning from their lunch hour surrounded the officers and started to beat them.

The officers fled under a shower of stones after receiving severe beatings, but held Nobriga.

LAW BOARD FUND RESTORED BY HOUSE

Continued from Page 1, Column 1.

of misdemeanors and felonies under the general code.

Preventive Policy Indicated.

A monograph issued today by the Treasury Department, dealing with "padlock procedure," was taken as a hint that this weapon will be used extensively by Amos W. W. Woodcock, the new prohibition director. The monograph which was prepared by Dr. James M. Doran, retiring Commissioner of Prohibition, now director of the new Industrial Alcohol Bureau in the Treasury, stressed the conclusion of enforcement officers that prevention had been found to be more effective than punishment.

The monograph, which was prepared in the general educational program on prohibition, declared that padlock brought quicker action in certain cases than criminal proceedings. A further virtue was claimed, in that it does not operate to further congest the courts and means no "increase an already overcrowded prison population."

Dr. Doran admitted certain weaknesses in padlock procedure.

"As the situation now stands," he wrote, "service in padlock cases is increasingly difficult. Records show that service cannot be secured in more than 50 per cent of the cases brought and that not more than 35 per cent of the cases are finally closed by order of the court."

It was stated that proprietors do not remain on the premises, they obviously do not declare their identity, that the filing of a bill of complaint is a public record in which the defendants are interested enough to inform themselves, that in a large city it is too difficult legally to identify any one and that violators of the prohibition act assume fictitious names each time they are arrested.

"Service is difficult to obtain, although the utmost care is taken by officers preparing this type of case," the monograph continued. "The Wickersham Law Enforcement Commission has recommended that certain changes in equity proceedings, making substituted service legal, be made."

Enforcement officers assume, it was stated, that it is quite as wise to use the process of law and powers of the court to prevent an evil as to punish crime after it has been committed.

"The thought at the bottom of this assumption," the statement continued, "is that in debating the Eighteenth Amendment and passing the national prohibition act had in mind primarily the suppression of transportation and sale of alcoholic beverage liquor.

"The main idea was not to catch citizens in the infringement of the law for the sole purpose of fining and punishing them, but seriously and consistently to try to bring about a better social and moral order by the suppression of beverage liquor.

"As the Prohibition Bureau began the enforcement of the prohibition law, naturally its first acts were arresting offenders, and the courts were imposing fines and sentences. As the result of these activities dockets became congested and prisons overcrowded. Where one offender was arrested and punished, two seemed to take up his illegal activities.

"When this condition came about the prohibition enforcement division began to seek means to suppress the liquor traffic that would not carry in their wake punishment by fines alone, but would still be more effective. The way seemed to be opened by taking advantage of the nuisance laws of States and the Federal Government, and securing permanent injunctions against those who might transport and sell liquor.

One Violator Follows Another.

"It was apparent that the government did not need the money derived from fines, that prisons were already full of law breakers of all sorts and that when one violator of the prohibition law was apprehended another took his place.

"It was decided to emphasize the abating of nuisances; to see how State and Federal courts reacted to this procedure and to ascertain if greater progress in enforcing the law could not be made by closing up the premises where liquor was made and sold, instead of attempting only to punish the individual engaged in this business.

"This method of procedure has met with success and the abatement of nuisance is being sought in more and more cases. The record of injunctions issued year by year since 1921 will give an idea of how this particular remedy is being resorted to:

Year.	Number.	Year.	Number.
1921	466	1925	4,471
1922	1,270	1926	5,680
1923	1,928	1927	5,134
1924	3,342	1928	5,428

"The advantage of abating a nuisance is obvious. First, the Federal law allows wide scope in its use and every State, whether it has enforcement laws or not, has statutes dealing with common liquor nuisances and their abatement.

"The five States that do not have enforcement laws are New York, Maryland, Montana, Nevada and Wisconsin. All have statutes on the subject of common nuisances, which have been interpreted by their courts as covering the nuisances that arise from the sale of liquor. Actions brought under these nuisance statutes are not primarily punitive. They are never criminal in character. Brought in courts of equity, the defendant, if the action goes against him, is not branded as a criminal, but the object of the law is served by keeping the defendant out of business for a certain period. During this period, as experience has shown, in most cases the defendant becomes discouraged from entering illegitimate business again after the term of the injunction has expired.

Frank J. Loesch, a member of President Hoover's crime commission, was criticized in the House by two New York members who disputed his statement in Chicago Monday that in prohibition violations "recent immigrants and the first generations of Jews and Italians are the worst offenders." Mr. O'Connor of New York termed these remarks "un-American," and Mr. Dickstein of New York, who attempted to insert in the record a report of the statement by Mr. Loesch, as reported in THE NEW YORK TIMES, was prevented by objection by Mr. Sproul of Illinois.

17,000 Hotels Await Tourists, Census Bureau Chief Estimates

WASHINGTON, July 2 (AP).—About 17,000 hotels of twenty-five rooms or more await the American tourist, according to an estimate made by Edward R. Dewey, chief of the hotel section of the census of distribution.

In his estimates, Mr. Dewey eliminated Y. M. C. A.'s, Turkish baths, clubs, farm houses, tourist camps, boarding houses and apartment houses. Though he drew a fine line of distinction as to what constitutes a hotel, he pronounced the term undefinable.

He quoted some one as saying "a hotel is one of seven undefinable words the meaning of which is known to every one." He did not give the other six undefinables.

FIND DRY LEAGUE DATA OLD

Senators Stirred Only a Short Time by Newspaper Story.

Special to The New York Times.

WASHINGTON, July 2.—A sudden flurry of interest in the Senate Lobby Committee, aroused by the publication today of a bulk of material relating to the work of the Anti-Saloon League in former years, died almost immediately when the published data was found to have been aired many times before.

It caused some confusion among committee members as to just what the hearing records do include. Despite the printed statement that the data had been "quietly inserted in the record since the hearings closed," Senator Blaine of Wisconsin, a wet committee member, who directed the inquiry into the Anti-Saloon League, said:

"There were introduced in the record of the examination of F. H. Scott McBride, superintendent, all records of minutes of the league and these would appear to be the subject of the article."

Senator Caraway, chairman, could not recall that this matter had been offered for the record and emphatically denied that any matter not entered during testimony of dry leaders had been added to the record.

DRY CHIEF ASKS LOCAL AID.

L. R. Smith at Albany Says He Will Round Up Major Violators.

ALBANY, N. Y., July 2 (AP).—Lowell R. Smith, who yesterday assumed office as prohibition administrator for Northern New York, announced that his policy would be one of strict enforcement, without sensationalism and with no extravagant promises of accomplishment to be issued in advance.

He said that he would seek cooperation of State, county and municipal authorities throughout the district.

"It is my earnest conviction," he said, "that the prohibition law can be enforced as completely and successfully as any other law if such cooperation is secured."

Mr. Smith announced that his principal effort would be directed against the sources of supply and that "an intensive drive may be expected against stills, wildcat breweries and other major violations."

KUSER ATTACKS DRY LAW.

Jersey Senator Explains His Vote on Republican Repeal Plank.

Special to The New York Times.

TRENTON, N. J., July 2.—Asserting prohibition under the Eighteenth Amendment and the Volstead act, was a failure, Senator Dryden Kuser of Somerset County issued today a statement explaining his vote for the repeal plank in the Republican platform.

Personally a dry, Mr. Kuser declared that the present form of prohibition did not prohibit and never would. He attacked the inequality of a system which "fails to prevent a man of wealth' obtaining all he wants to drink, while the poor man runs the danger of poisoning himself."

Increase of drinking among minors and in mixed gatherings and the growth of crime were other arguments offered by the Senator against the dry enactments.

Boy, 18, Held as Still Operator.

Peter Ferrara, 18 years old, of 1,411 Seventy-second Street, Brooklyn, was held yesterday by United States Commissioner Edward E. Fay in Brooklyn in $10,000 bail charged with having been an active operator in one of the largest bootleg distilling plants ever seized in the United States. He will get a hearing July 9. Four others are now under bail as operators of the plant, which was seized June 18 at 99 to 113 Sutton Street, Brooklyn.

OLAYA GETS SALUTE, SAILING FOR HOME

21 Guns at Governors Island Honor Colombian President-Elect, Escorted by Cruisers.

HELP OF EXPERTS OBTAINED

Professor Kemmerer to Head Economic Commission—Hoover Names Inauguration Representative.

Honored on his departure by the United States Government and cheered by his fellow-passengers on the United States steamer Zacapa, Dr. Enrique Olaya-Herrera, President-elect of the Republic of Colombia, sailed yesterday to prepare for his inauguration on Aug. 7.

At the East River pier where the steamer was tied up, marines, army and navy representatives and a navy band saluted Dr. Olaya as he boarded the liner with Mrs. Olaya and their two daughters. As a parting gesture, the Zacapa steamed past Governors Island to the accompaniment of the deep booming of twenty-one guns, the Presidential salute.

Two United States Navy cruisers accompanied the steamer out of the harbor at noon and were scheduled to remain alongside until the convoy had passed beyond the 100-mile limit.

Dr. Olaya and his party came to the pier before noon in six limousines from the Hotel Savoy-Plaza, where the family has been stopping while in New York. With State Department, army and navy officials, he strode down the pier and boarded the ship, while other passengers who had already boarded stood at the rails and cheered, dropping confetti and flowers to the level of the pier. As he went up the gangway the band struck up the Colombian national air and Dr. Olaya paused to acknowledge the greeting.

Daughters Are "Thrilled."

Most thrilled of all were the two daughters, Maria, 16, and Lucia, 14, and Maria was so upset by the excitement of the affair that she lost track of some of her baggage. A United States Secret Service operative led a search for the missing pieces and quickly found them stowed away by accident in the wrong cabin.

The two girls said they were "thrilled" to be returning to Colombia as daughters of the country's Chief Executive, but were loath to depart from the United States, where they have lived and attended schools most of the last eight years.

On leaving the country where he has been received with acclaim, Dr. Olaya issued a statement expressing gratitude for the kindness shown him here and "the warm spirit of friendship for my country and for myself that has been manifested on every side throughout my stay."

He announced also that he had, with the permission of the Colombian Government, engaged the services of a commission of financial and commercial experts who would go to Colombia in the near future and "lend their aid in restoring prosperity and establishing a firm foundation upon which we can build for the future."

Kemmerer Heads Commission.

This commission is headed by Professor Edwin Kemmerer of Princeton University, who has been economic adviser to many foreign countries. Dr. Olaya expressed the belief that arrangements of this nature made while in the United States foreshadowed "an era of sound prosperity in Colombia."

"I should like to express my appreciation," he said "for the helpful cooperation I have found among men with whom I have discussed Colombian problems. The cordiality and sincerity encountered assure a continuation of those close and friendly relations, cultural and economic, which now exist and are so valuable to the people of both countries.

Other members of the commission are Joseph P. Byrne, expert on budgeting and accounting, formerly Controller General of Bolivia; Walter E. Lagerquist, former counsel of investments of the Irving Trust Company; William W. Renwick, expert on customs administration; K. M. Williamson, expert on taxation and author of books on that subject, and William Edward Munn, general secretary of the commission and former manager of Redmond & Co.

Among those who represented government agencies at the sailing were Richard Southgate of the State Department; Jefferson Caffery, Minister to Colombia; J. Matthews, secretary of the American Legation at Bogota; Commander H. L. Pence, representing the navy; Commander G. W. Simpson, Brooklyn Navy Yard, and Colonel Harvey W. Miller of the United States Army.

Special Rank for Caffery.

Special to The New York Times.

WASHINGTON, July 2.—Jefferson Caffery, Minister to Colombia, has been designated by President Hoover as his special representative with the rank of Ambassador for the inauguration of Dr. Enrique Olaya Herrera as President of Colombia on Aug. 7.

Dr. Olaya, who sailed from New York today for Colombia after concluding his duties here as Minister to the United States and having been accorded an official reception by the American Government as President-elect, sent the following message to Secretary Stimson:

"Upon my departure from the United States I wish to express once more to your Excellency and the Department of State my appreciation of the unfailing courtesy extended me during my long and happy residence in Washington as Minister of Colombia. The honors extended me as President-elect have confirmed and enhanced the memories which I cherish of my many contacts with the American Government and people."

M'CAMPBELL AIMS TO BE INOFFENSIVE

Continued from Page 1, Column 2.

furnishings were practically destroyed.

"All I can say as to that," said Mr. McCampbell, "is that I made raids in Buffalo under the same section of the law as Miss Morgan's place was raided. Furniture was carted into moving vans drawn up before the door, but it was removed intact."

He then added that he did not mean that to be criticism of the tactics used by Major Campbell.

Mr. McCampbell was told that one of the things people in New York were interested in was the question whether when they go to a night club or restaurant and carry a flask or bottle of liquor with them they might wind up at 3 o'clock in the morning signing a bail bond, together with the proprietor of the establishment whose waiters served to the guests the ginger ale and cracked ice considered indispensable to proper drinking.

He refused to commit himself to any definite policy concerning the "flask-toter," saying that he would know more definitely what course of action he would pursue when the courts had determined the cases now pending involving the carrying of flasks and the serving of "set-ups." He was reminded that the United States Supreme Court had held the serving of "set-ups" to be a violation of the national prohibition act. His answer was that he wanted to see how the courts of this district responded to the previous arrests.

The most definite statement along these lines that could be obtained from him was: "It would be very foolish on my part to announce whether or not I am going to arrest those carrying flasks."

The seizure of the beer truck laden with twelve half barrels of beer was accompanied by the seizure of five more half barrels and a dozen bottles of alleged whisky in the speakeasy to which the truck headed, at 237 East Forty-sixth Street. The driver of the truck, Edward Hagl of 107 Lexington Avenue, was arrested, along with his helper, Michael Angelo of 132 East Twenty-ninth Street. At the speakeasy the barman, Charles Williams of 227 East Forty-sixth Street, also was arrested.

The other raid was at an establishment resembling an old-fashioned saloon, at 1,453 Fifth Avenue, on the southeast corner of 118th Street. There nine barrels of beer and eight quarts of whisky were seized. The bartender, Charles King of 2,284 Eighth Avenue, was arrested.

A considerable number of the agents assigned to Mr. McCampbell spent yesterday performing the prosaic and arduous task of shifting the office furniture at prohibition headquarters. The furniture-shifting, which kept up noisily all afternoon, is a result of the transfer of the enforcement activities to the Department of Justice, while permit control remains in the hands of the Treasury Department.

Another group of agents left for Albany last night to begin the task of removing to New York files and correspondence relating to activities that heretofore have been conducted from Albany.

After having been idle for several days while the shifting of the administrator in Manhattan was taking place, prohibition agents in Brooklyn under Deputy Administrator William C. Nolan made one arrest in Brooklyn and five on Staten Island Tuesday night.

The defendants pleaded not guilty before Commissioner Fay in Brooklyn yesterday and were held in $2,000 bail each for a hearing July 17. They were John Moran of 684 Sixth Street, Brooklyn; Michael Lee of 292 Bay Street, St. George, S. I.; John Murphy of 101 Henry Street, Stapleton, S. I.; Thomas Ross of 25 Monroe Avenue, Tompkinsville, S. I.; Ernest Ryan of 470 St. Marks Avenue, Stapleton, and Edward Styles of 120 Monroe Avenue, Tompkinsville.

WILL TURN HIS CASTLE INTO ART INSTITUTE

Baron Tinty of Vienna, After Call on Hoover, Tells of International Aims.

Special to The New York Times.

WASHINGTON, July 2.—An ancient castle on the Danube, one hour's ride from Vienna, will be converted into the International Institute of Art, Science and Education, its owner, the Baron Karl Ferdinand Tinty, asserted after he was presented to President Hoover today by Edgar L. Prochnik, the Austrian Ambassador.

The Baron stated he had decided on this step to foster international peace and create a better spirit of understanding among civilized nations. The Castle Schallaberg, his ancestral home, where he proposed to establish the institute, was known, he said, throughout Central Europe as "the most artistic representation" of Renaissance architecture.

"The object of the institute," he added, "is to promote and promulgate international peace by bringing together scientists and professors of different countries, thereby enabling them freely to discuss, teach and exchange ideas on various topics of human and scientific interest. Graduates of reputable colleges and universities will be eligible to attend the series of lectures by leading professors, scientists and renowned artists, and to participate in the frequent round-table discussions.

"The subjects to be covered include psychology, psychiatry, anthropology, sociology, international politics, schools and education, art and music, as well as lectures by celebrated authorities on a variety of subjects. A model school will be conducted in connection with the lectures on schools and education."

The Austrian nobleman said prominent educators had endorsed the foundation of the institute, among them being President Butler of Columbia University, Dr. Henry S. Pritchett, president of the Carnegie Foundation; Professor James T. Shotwell, director of the Carnegie Endowment for International Peace; Professor William Russell, dean of Teachers College of Columbia; Dr. Robert Hutchins, president of the University of Chicago, and Dr. Alfred Adler, Professor of the Pedagogical Institute of Vienna.

PERU GRANTS CONCESSION.

Group Headed by W. R. Davis to Develop Over 100,000 Square Miles.

LIMA, Peru, July 2 (AP).—It was learned tonight that the Yurimaguas Railway construction and colonization scheme had been awarded to a group of American investors headed by W. R. Davis of New York. The award ended what was known as the Bertram Lee concession, which included a project for the development or more than 100,000 square miles in the wilds of Eastern Peru.

Last year the government cancelled Lee's concession, alleging that the time limit had expired. Davis was associated with him in the plan, the capital to be supplied by New York and Pittsburgh interests.

Under the new concession Davis must build a railway between the Yurimaguas River and the coast, thus opening a new route for Peruvian products. Great petroleum fields are in the area.

RUNS AS WET IN KENTUCKY.

Democrat to Make Independent Race in Sixth District.

NEWPORT, Ky., July 2 (AP).—Blaine McLaughlin, City Solicitor, termed the Eighteenth Amendment and the Volstead act "twin insanities of legislation" today and said he will run on an independent wet platform for election to Congress in November from the Sixth Kentucky District.

Mr. McLaughlin, a lifelong Democrat, said he broke away from his party for the first time in order to make prohibition and repeal of the liquor laws the paramount issue in the Fall election. He is serving his third term as City Solicitor and formerly was Attorney of Campbell County.

Brent Spence is unopposed for the Democratic Congressional nomination at the primaries, which will be held Aug. 2. Representative J. Lincoln Newhall is opposed by Mrs. Marie Haller of Fort Thomas for the Republican nomination.

Mrs. Haller, like Mr. McLaughlin, has based her campaign on a wet platform.

New Havana Service Starts Today.

The Munson Steamship Line will begin a direct passenger service between New York and Havana, with arrivals and departures every six days, when the steamship Pan America sails at 5 P. M. today from Pier 3, Hoboken. The Munson ships will make three sailings every two weeks in July, August and September, in conjunction with other steamers of the regular South American route which will also stop at Bermuda. During this period the Munargo will substitute for the Pan America on the South American run and the Munamar will maintain Summer cruises with sailings from New York every two weeks on a triangular voyage to Nassau, Miami and Havana.

Faces Court in $12,000 Stock Theft.

Bail of $5,000 was fixed in the Tombs Court yesterday for Joseph Scurda, 47 years old, of 901 East Ninth Street, Brooklyn, on his arraignment before Magistrate Simpson in the alleged theft of $12,000 in stock from Mrs. Marie Lafianza of 1,314 Ocean Parkway, Brooklyn. The magistrate set July 8 for a hearing after Scurda had pleaded not guilty.

WEST POINT CRASH FATAL TO SOLDIER

Five Others Are Injured as Train Hits Army Truck at Crossing.

SECOND DISASTER AVERTED

Railroad Man Halts Following Train Just as It Reaches the Wreckage.

Special to The New York Times.

WEST POINT, July 2.—At an unguarded crossing near the station here a northbound West Shore train struck an army truck at 6:13 o'clock this morning, killing Private Francisco de Souza and injuring five other soldiers. Rudolf Norcross, private first class, of Seaside Park, N. J., is in the post hospital critically injured.

A more serious accident was narrowly averted by Sergeant Joseph Grippo of the New York Central Police. He saw the crash and realizing that a southbound train was due, broke into the railroad station and got several torpedos and ran up the tracks to signal the oncoming train to stop. The wreckage of the truck and several of the injured soldiers were then lying on the tracks.

Grippo's signal torpedoes stopped the train just as it reached the wreck.

Officials investigating the accident stated that the southbound train might have been derailed by the wrecked truck and the dazed soldiers killed but for Grippo's quick action.

A sign at the crossing states that it is guarded from 6 A. M. to 4 P. M., but this is Standard Time and not Daylight Saving Time, which is in effect at West Point. The gatekeeper had arrived, but did not lower the gates, as he had not started work. A signal bell was ringing.

Major Gen. William R. Smith, superintendent of the Military Academy, has convened a board of officers to investigate the accident.

Special to The New York Times.

TOMS RIVER, N. J., July 2.—Rudolph Norcross is the son of a plumber and was graduated from high school here in June, 1928. He was captain and halfback of the school football team, captain of the baseball team and coeditor of the school paper at 18 years of age.

He entered West Point through the influence of an officer who has a Summer home at Seaside Park and who saw Norcross play ball and believed he would be an asset to the Army team.

ONE BRONX DISTRICT GAINS 90% IN CENSUS

Tally for the Borough Is Now 1,164,827 With One Section Still Missing.

An increase of almost 90 per cent in population in the last ten years in the Second Assembly District, the Bronx, was indicated yesterday when Census Supervisor Ernest W. Bradbury announced that 222,436 lived in the district. The figures for 1920 in the district were 117,611.

The Second Assembly District begins at Lincoln Avenue and the Harlem River and extends east to Brook Avenue and as far north as Melrose Avenue and 150th Street, then to Morris Avenue and East 161st Street, taking in parts of Washington Avenue, East 175th Street, Park Avenue, East 177th Street, Tremont Avenue, Featherbed Lane, Aqueduct Avenue, and thence to the Harlem River, the boundary line between New York and Bronx counties.

There remains only one Assembly district in the Bronx to be accounted for in the census figures. The figures for the First Assembly District still are unreported and these, it was said, will be available next Monday or Tuesday. With the figures for the First Assembly District missing, the Bronx population at present is 1,164,827, compared with 621,701 in 1920. When the First Assembly District figures are in the census figures for the entire Greater New York will be complete.

Special to The New York Times.

MINEOLA, L. I., July 2.—Oyster Bay, the least populous of the three townships comprising Nassau County, has a total population of 36,774, according to the figures compiled by Supervisor Charles R. Coffin, director of the census for the area, and announced here today. This represents an increase of 81 per cent, he said, over the census report of 1920, which showed a total of 20,295 residents of the township. This total does not include the city of Glen Cove, which is a separate municipality.

Additional data gathered by the various enumerators of the districts showed that 263 residents were employed in farming, while 595 men of the communities were reported as unemployed by the bureau.

Tabulations according to villages are:

Incorporated Areas.

Bayville	8,041	Laurelton	161
Centre Island	139	Mattinecock	484
Cove Neck	276	Sea Cliff	3,457
Farmingdale	3,374		

Unincorporated Areas.

Massapequa	1,258	Lattingtown	604
Central Park	1,888	Syosset	1,570
Farmingdale	974	Woodbury	260
Bethpage	112	Cold Spring	85
West Amityville	377	East Norwich	731
Glen Head	1,509	Jericho	414
Glenwood Landing	1,378	Oyster Bay	5,314
Hicksville	6,722	Wheatley Hills	356
Locust Valley	2,304	Greenvale	23
		Brookville	360

Other residents of the township not recorded under the above communities number 968.

Woman, Hurt by Auto, Wins $18,417

A verdict of $18,417.50 was awarded to Miss Gladys E. Paxton by a jury in the Court of Common Pleas, Jersey City, yesterday. The verdict was against Saul Albert and his wife, Mrs. Anne Albert, of 387 Van Nostrand Avenue, Jersey City. The jury eliminated Edward A. Dunn as a defendant. Miss Paxton alleged her skull was fractured when the Albert car collided with Dunn's car which ran onto the sidewalk and struck her. Miss Paxton lives at 247 Clinton Avenue, Jersey City.

Woman Ends Life in Madison Lake.

MADISON, N. Y., July 2 (AP).—Mrs. C. Fred Bower, 54, of Johnstown, committed suicide by leaping into Madison Lake today. She had been in ill-health for several years. She and her husband, an electrical contractor, were on a camping trip.

THE NEW TEXACO MOTOR OIL

LONGER-LASTING, "CRACK-PROOF"

THE Texas Company again demonstrates its leadership in the petroleum field with the introduction of a vastly superior, new product—a motor oil that lasts longer—that is crack-proof—a motor oil that meets exactly every requirement of the high speed automobile engine of today! This new oil revolutionizes lubrication values as completely as the *new* and *better* Texaco Gasoline, the original "dry" gas, revolutionized motor fuels in the Spring of 1926.

An Oil Without Precedent

There have been oils that gave remarkable mileage. There have been oils that flowed freely at zero. There have been oils that kept your engine completely free of wax and carbon troubles. But—never until now have *all* these advantages been combined in any one single lubricant. That motor oil is ready for you today. It is the new Texaco—longer-lasting and crack-proof. Road tests—laboratory tests have proved it.

Available in all our 48 States

Fill your crankcase with this new crack-proof motor oil today. It will more than pay you, not only in greater value for your lubrication dollar but for your car dollar as well. It is manufactured in five grades: C, D, E, F, and G, corresponding in body to Society of Automotive Engineers (S. A. E.) viscosity ratings. 30¢ a quart everywhere (35¢ for grade G).

THE TEXAS COMPANY

Refiners of a complete line of Texaco Petroleum Products including Gasoline, Motor Oil, Industrial Lubricants, Railroad and Marine Lubricants, Farm Lubricants, Road Asphalts and Asphalt Roofing.

© 1930. The Texas Co.

ADVERTISEMENT.

Contracts to Be Let by the City of New York

The CITY RECORD, published by The City of New York, contains full particulars in relation to these contracts. Issued daily, except Sundays and holidays. Ten cents a copy, $20 a year. 378 West Broadway, Manhattan.

DEPARTMENT OF PURCHASE
Bids received at Room 1900, Municipal Building, Manhattan, until 10:30 A. M. on dates specified.

HYDRANT PUMPS
to Dept. of Sanitation.
WHITE OAK POLES
to Dept. of Sanitation.
AUTOMOTIVE EQUIPMENT
to Dept. of Water Supply, Gas and Electricity.
LINOLEUM
to Office of the Commissioner of Accounts.
Bids open July 15, 1930.

AUTOMOBILES
to Dept. of Plant and Structures.
METAL AND WOOD BOXES
to Fire Dept.
Bids open July 10, 1930.

HORSE HAIR AND PATENT FIBRE AND AFRICAN BASS
to Dept. of Correction.
MOTOR FIRE EQUIPMENT
to Fire Dept.
FORAGE
to Dept. of Sanitation.
Bids open July 8, 1930.

DEPARTMENT OF HOSPITALS
Bids received at Room 1050, Municipal Building, Manhattan, on dates specified.

ERECT ONE-STORY ADDITION TO THE SYNAGOGUE
located in the New York City Home District, Welfare Island, Manhattan.
COMPLETE NEW ADDITIONS TO, AND INSTALL NEW ROOFING AND SHEET METAL WORK
on the present garage in the New York City Home District, Welfare Island, Manhattan.
ALTERATIONS AND ADDITIONS TO MENTAL CLINIC (OLD WARD 47), AND CONVERTING IT INTO A FEMALE DETENTION WARD
at Bellevue Hospital, First Av. and 26th St., Manhattan.
FURNISH AND SET BRONZE FRAME FLY SCREENS IN ALL WINDOWS AND DOORS IN EXTERIOR WALLS THROUGHOUT 1ST, 2ND AND 3RD FLOORS OF THE INFIRMARY NURSES' HOME, ALSO FLY SCREENS IN CERTAIN WINDOWS AND DOORS IN THE EXTERIOR WALLS
of the Northeast Extension of the Nurses' Home, Metropolitan Hospital, Welfare Island.
PAINTING EXTERIOR IRON AND WOODWORK AND SHEET METAL, AND OF THE INTERIOR COMPLETE,
of the eight pavilions, and the interior only of the main kitchen, bakery, laundry, curved corridor and straight corridor running therefrom to yard, in the cellars at the Sea View Hospital, Staten Island.
Bids open at 11 A. M. July 11, 1930.

X-RAY AND LABORATORY SUPPLIES AND EQUIPMENT
to be furnished.
Bids open at 10:30 A. M., July 11, 1930.

INSTALL NEW ENTRANCE DOORS TO PRESENT ELEVATORS
in the service building of City Hospital, Welfare Island, New York City.
REMOVE THREE PRESENT WASHERS AND FURNISH AND INSTALL TWO NEW WASHERS
in the laundry at Sea View Hospital, Richmond.
MAKE REPAIR, REPLACEMENTS AND ALTERATIONS IN VARIOUS BUILDINGS
at Sea View Hospital, Richmond.
INSTALL A COMPLETE ELECTRICALLY SUPERVISED LOCAL INTERIOR FIRE ALARM SYSTEM
at Willard Parker Hospital, East 16th St., Manhattan.
FURNISH, DELIVER AND INSTALL CERTAIN LAUNDRY MACHINERY TOGETHER WITH THE RE-LOCATING OF CERTAIN EQUIPMENT
in the laundry of Kings County Hospital, Brooklyn.
FURNISH AND INSTALL FLY SCREENS IN ALL EXTERIOR WINDOWS, DOORS AND TRANSOM OPENINGS
of the Male and Female Observation Wards Annex No. 2, in the Balconies of the North Side of the West Wing at Kings County Hospital, Brooklyn.
Bids open at 11 A. M., July 10, 1930.

DEPT. OF WATER SUPPLY, GAS AND ELECTRICITY
Bids received at Room 2351, Municipal Building, Manhattan, until 11 A. M. on dates specified.

WATER MAINS AND APPURTENANCES
to be furnished, delivered, hauled and laid in various streets in Borough of Richmond.
Bids open July 11, 1930.

WATER MAINS AND APPURTENANCES
to be hauled and laid in various streets in Borough of Richmond.
WATER MAINS AND APPURTENANCES
to be hauled and laid in various streets in Borough of Queens.
WATER MAINS AND APPURTENANCES
to be furnished, delivered and laid in various streets of Borough of Bronx.
WATER MAINS AND APPURTENANCES
to be furnished, delivered, hauled, laid and lowered in various streets in Borough of Bronx.
WATER MAINS AND APPURTENANCES
to be hauled and laid in various streets in Borough of Brooklyn.
REMOVING AND REPLACING BROKEN FIRE HYDRANT AND SETTING VALVES ON HYDRANT BRANCHES
in various streets in Borough of Manhattan.
Bids open July 8, 1930.

DEPARTMENT OF PARKS
Bids received at the Arsenal Building, Central Park, 5th Av. and 64th St., Manhattan, until 2:30 P. M., on July 8, 1930.

ERECTION AND COMPLETION (EXCEPT PLUMBING, DRAINAGE, WATER SUPPLY, HEATING AND VENTILATING SYSTEMS)
of a Recreational Building at McCombs Dam Park Extension, in Borough of the Bronx.

PRESIDENT OF BOROUGH OF MANHATTAN
Bids received at Room 2034, Municipal Building, Manhattan, until 11 A. M. on July 14, 1930.

80,000 GALLONS, GASOLINE.
15,000 GALLONS, FURNACE OIL.
3,500 CUBIC YARDS, CONCRETE AND PAVING SAND.
70,000 GALLONS, ASPHALTIC CEMENT.
20,000 BAGS, PORTLAND CEMENT.
to be furnished.

use Allen's Foot=Ease

for quick relief to foot-fatigue

The handy new tin makes it so easy to shake ALLEN'S FOOT=EASE into your shoes. No waste. Tired, hot, swollen, perspiring feet feel fresh immediately. Enjoy walking and dancing. Your druggist also has the small (envelope) package.

When the Cook Has Given Notice the Way to Obtain a Competent Worker to Replace Her Is to

Consult

The New York Times

HOUSEHOLD SITUATIONS WANTED ANNOUNCEMENTS

NO FIXING OF PRICES IN NEWSPRINT FOUND

Trade Commission's Report, However, Urges Observation of Canada Newsprint Group.

ALASKA TIMBER AID URGED

Liberal Terms Sought to Further Development of Paper Industry by Domestic Concerns.

Special to The New York Times.

WASHINGTON, July 2.—Although no evidence of violation of the anti-trust laws of the United States by the Newsprint Institute of Canada has been found, a vigilant observation of its future activities in relation to the sale of newsprint and the fixing of market prices in the United States is recommended by the Federal Trade Commission in its report on the newsprint situation sent to the Senate today.

The report followed an investigation called for in a resolution adopted Feb. 27, 1929.

Neither Canadian nor American manufacturers are at present violating the law, according to the commission, which, however, advises Congress that close tab should be kept on the Canadian combination "with a view to remedial action" in the event of any attempt by the latter to create or operate through an agency in the United States. A word of warning also is given to the monopolistic tendencies of one American corporation.

The Newsprint Institute of Canada, the report stated, was organized by the leading newsprint manufacturers of Canada at the instance of the Prime Minister of Quebec and Ontario following the announcement of a contract made in October, 1928, between the International Paper Company and the Hearst newspapers, both of the United States, for a large quantity of paper at prices substantially lower than those previously prevailing.

No Monopoly Found in East.

No company selling newsprint paper in the Eastern part of the United States has a sufficient proportion of the business to constitute a monopoly, according to the commission. It asserts, however, that "the possible monopoly or tendency toward monopoly" of the Crown-Zellerbach Corporation in Pacific Coast States, and that corporation's acquisition of the capital stock of the Crown Willamette Paper Company while in control of the Washington Pulp and Paper Company, are "subject matters of a case now being further investigated by the commission." Details of this case are not now available, it was explained.

The commission recommends "that publishers of small daily and weekly newspapers, wherever possible, 'set up machinery' for purchasing their requirements of newsprint on a cooperative basis in order to get the benefit of the manufacturers' contract prices for paper in shipments of carload lots."

Regarding the conservation of raw material, the commission recommends:

"That the United States Government, through the appropriate departments, continue its experiments with the manufacture of paper from farm waste products.

"That the government-owned timber lands and water power sites in Alaska be made available to domestic-owned companies on liberal terms for development of the paper industry in Alaska, having in mind, of course, the conserving and perpetuating of these national resources."

Although the International Paper Company sells only about 20 per cent of the newsprint paper consumed in the United States, other domestic manufacturers generally follow its lead in making newsprint prices, the commission found.

Canada Produces 2,728,827 Tons.

Forty-two paper mills in the United States, the report says, produce newsprint paper while there are thirty-eight such mills in Canada. In 1929 the United States produced 1,392,276 tons; Canada, 2,728,827 tons.

"It is significant to note," asserts the commission, "that the consumption by publishers in the United States in 1929 was approximately 3,794,000 tons, of which 36.2 per cent was produced by domestic manufacturers, 57.8 per cent was imported from Canada, 3.5 per cent from New Foundland, and 2.5 per cent from other countries, principally from Sweden and Finland.

"It is also important to note that the production of paper in Canada has increased materially in recent years, while the production in the United States has remained about the same for several years. In 1919 the total output of newsprint paper in the two countries was 2,178,000 tons. Of this amount, Canada produced 803,000 tons, or 37 per cent, while the United States produced 1,375,000 tons, or 63 per cent."

In 1929 the total production was 4,121,103 tons, of which Canada produced 2,728,827 tons, or 66 per cent, and the United States produced only 1,392,276 tons, or 34 per cent. This country is the principal newsprint customer of Canada and the exports to the United States in recent years have increased in proportion to the increase in production.

Of the thirty-four companies in the United States producing newsprint paper the largest are the Great Northern Paper Company, the Crown-Zellerbach Corporation and the International Paper Company. These three companies manufacture 50 per cent of the newsprint paper produced.

The commission said that no evidence was disclosed indicating any agreements or understandings between these companies with respect to prices.

The commission's report on newsprint paper has not been printed and no estimate has been made as to when printed copies will be available. The book, when printed, will contain approximately 125 pages of text interspersed with charts and tables.

Pric Increase Plan Is Denied.

TORONTO, Ont., July 2 (Canadian Press).—The Hon. G. Howard Ferguson, Premier of Ontario, when informed tonight of a Washington report that the Federal Trade Commission recommended to the Senate today development of Alaskan mills to offset a further impending price raise" in newsprint paper, stated he had no knowledge of any proposed increase.

"I do not know what they are doing," he said, "because I have never interfered in these matters of private business."

Air Mail Burns in Plane Crash.

CHICAGO, July 2 (AP).—The second section of the New York-Chicago air mail, with Robert P. Hopkins as pilot, crashed near Middlebury, Ind., at 5 A. M. National Air Transport offices here learned that the plane was flying low and probably struck communication wires, crashing and burning. The plane and 850 pounds of mail were destroyed but the pilot escaped without injury.

Times Wide World Photo.

SOUTHERN CROSS FLIERS READY FOR LAST LEG OF GLOBE-CIRCLING FLIGHT.

At Roosevelt Field before the take-off yesterday morning for Chicago, en route to Oakland, Cal. Left to right are Major Charles Kingsford-Smith, Anthony Fokker, Evert Van Dyk, John W. Stannage and Captain J. Patrick Saul.

SOUTHERN CROSS HOPS TO CHICAGO

By MAJOR CHARLES KINGSFORD-SMITH.

Continued from Page 1, Column 4.

climbing up until we were a mile high and driving along over the waves of cloud.

Everything cleared up before we reached the Allegheny River and we came down to 2,000 feet for the rest of the trip. At Cleveland we dipped down over the busy airport, and then, skimming along the edge of Lake Erie, laid our course straight for Chicago. We went out over Lake Michigan after passing over Niles, Michigan, at a place marked Ocean City on the map, and just abreast of Michigan City, Ind., we saw the towers of Chicago.

That was a sight. The blue lake and the sky without a cloud, white ripples, and ahead of us, dim in the smoke, colored almost purple by the sun, a city rising like a mirage out of the lake.

By air is certainly the way to visit Chicago. We crossed the lake in about thirty minutes and then banked around so that we were flying north. We followed the city in this way from its southern boundary to Evanston and then swung across westward to the Curtiss-Reynolds airport. Some planes flew out to meet us and I noted especially one trio, flying in the tightest of tight formations. It proved to be part of the Curtiss-Wright exhibition team. We kept on beyond Curtiss to Sky Harbor, another big level and well-cared-for airport.

Greet Endurance Fliers.

Then we saw what we were looking for, the refueling endurance record plane City of Chicago, a black and orange Whirlwind-Stinson. That Hunter family is certainly doing its bit for aviation. We pulled up alongside them and gave them "Cheerio." One of the boys—I don't know whether it was Kenneth or John—climbed out through a hatch and we had a good look at him. He didn't appear so badly off. No one would have believed he had been in the air almost 500 hours, nearly twenty-one days.

That ought to prove to folks who don't fly long distance because it is tiring that it is a pretty comfortable way of living.

Down below there were hundreds of cars and thousands of people. I am told that there has not been much sleeping for any one lately in the neighborhood of Sky Harbor.

After a couple of turns around the field we landed at the Curtiss-Reynolds Field, one of the best airports I have seen in the world. We were met by a committee of Chicago's prominent citizens, and among them officials of the national air races, another event in this country that I am doomed to miss if I am going to get home on schedule. In the crowd were Major Luke Christopher, Clifford Henderson, Casey Jones and officials of Vacuum Oil, who had made arrangements for getting our plane ready for tomorrow's 1,200-mile flight.

Chicago Police on the Job.

The Chicago police proved to be every bit as much on the job as the New York motorcycle artists. We were away from the field in a hurry. Just before leaving, Captain Saul met a cousin of his and several other relatives. We stopped at The Tribune Tower for a handshake and then came on to our hotel for a bath and dinner.

Tomorrow morning we will leave at daylight for a flight across the plains and mountains to Salt Lake City. Tonight mechanics are busy working on our radio generator, which for the first time in many thousands of miles refused to do its full quota of work today. We expect to have it running in the morning again, however.

I must mention a little surprise, and a pleasant one, we found at Roosevelt Field when we got there this morning. Tony Argan, who puts up lunches for several of the transatlantic fliers, was on hand with three roast chickens, sandwiches and vacuum bottles of ice water and hot chocolate. We had made no provision for eating on the plane, and that bountiful lunch just filled the bill.

FLIERS RADIO APPRECIATION.

Send Messages to Hoover and Others While on Flight.

While the Southern Cross was in flight to Chicago yesterday Major Kingsford Smith sent from the plane by radio to THE NEW YORK TIMES messages for President Hoover, Mayor Walker and others who have honored the fliers. The messages, all dated "Southern Cross in Flight, July 2, 1930," were as follows:

To President Hoover.

The Honorable Herbert Hoover,
The White House, Washington.

As we fly over the Alleghanies toward your own California, Mr. President, in our gallant old Fokker, Southern Cross, may we take advantage of the radio which saved us in the fogs of the grand banks to express to you the deep appreciation we all feel of the honor you conferred upon us in receiving us at Washington. May we, British, Irish and Dutch, take this means of conveying to you our high regard and respect.

C. KINGSFORD-SMITH,
EVART VAN DYK,
J. P. SAUL,
JOHN S. W. STANNAGE.

To the British Ambassador.

His Excellency the British Ambassador, Washington, D. C.

May we take this opportunity, sir, of expressing to you our deep appreciation of the corutesy you showed us in coming to meet us in New York and in presenting us to the President of the great country to which you are accredited.

C. KINGSFORD-SMITH,
EVERT VAN DYK,
J. P. SAUL,
JOHN S. W. STANNAGE.

To Mayor Walker.

The Hon. James J. Walker,
Mayor of the City of New York,
New York.

As our gallant old Fokker, Southern Cross, carries us once more smoothly and faithfully out of sight of the towers of your wonderful city we take advantage of the modern miracle of radio, sir, to express to you and your fellow citizens our deep appreciation of the very generous hospitality we have enjoyed while with you. May we come again?

C. KINGSFORD-SMITH,
EVERT VAN DYK,
J. P. SAUL,
JOHN S. W. STANNAGE.

To the Dutch Minister.

His Excellency, the Dutch Minister,
Washington, D. C.

May we take this opportunity, sir, as we fly westward to express to you our deep appreciation of your courtesy to me and my companions in Washington.

EVART VAN DYK.

To Grover Whalen.

Grover Whalen, chairman of the Mayor's Committee, New York:

The gallant old Fokker, Southern Cross, is just carrying us out of sight of the great towers where you and your committee, and especially the police force for which you have been responsible, made our way so pleasant and smooth. May we take this means of expressing to you our thanks and appreciation. You showed us how efficiency may be made a kindly thing.

C. KINGSFORD-SMITH,
EVART VAN DYK,
J. P. SAUL,
JOHN S. W. STANNAGE.

To Adolph S. Ochs.

Adolph S. Ochs,
Times, New York.

The crew of the Southern Cross join me. Mr. Ochs, in thanking you for the generous fashion in which your great paper treated our exploit. As we fly out of sight of the miraculous towers of Manhattan we use the miracle of radio to thank you and to hope that we may come soon again.

C. KINGSFORD-SMITH.

To the Irish Charge.

His Excellency, the Irish Chargé de Affaires,
Washington, D. C.

May we take this opportunity to express the deep appreciation of myself and companions of the Southern Cross of your courtesy in coming to New York to meet us and your hospitality in Washington.

J. P. SAUL.

START FROM ROOSEVELT FIELD

Weather Reports Fail to Deter Crew of Southern Cross.

Special to The New York Times.

ROOSEVELT FIELD, L. I., July 2.—Despite weather reports which would have deterred the ordinary aviator from flying the course, Major Charles E. Kingsford-Smith took off here this morning at 8:05 o'clock on the last long flight to complete his circumnavigation of the globe by airplane, which was started two years ago when he took off from Oakland, Cal., on his epic flight over the Pacific to Australia.

When the veteran monoplane Southern Cross lands its wheels at Oakland the pilot alone will be the returning hero. Of the four others with him this morning, none was present at the start of his career of air adventure, most of which will go down in the annals of aviation history as pioneering achievement in transoceanic flying.

The leader of the flight arrived at the field today at 7:30. In today's flight in addition to Evert Van Dyk, John W. Stannage and Captain J. Patrick Saul, co-pilot, radio operator and navigator respectively, of the present crew, he carried with him L. D. Lyman, aviation editor of THE NEW YORK TIMES, as passenger.

While the motors were being warmed for the take-off, the flier received last-minute weather data. A dense fog was reported hovering over the Alleghanies, but the conquerer of three oceans, an experienced "blind" flier, said that he would not change his course to Chicago to get around the fog, but would once again trust to his instruments and pierce the opaque curtains over the mountains.

The weather reports also forecast strong headwinds to cut the ground speed of the plane on its first day's hop to Chicago.

Just before the take-off word came to the field of Major Kingsford-Smith's promotion to honorary Wing Commander in the Australian Air Force. His actions indicated he would await official verification before adopting the title.

With the three motors crackling rythmically, the plane's door was closed and cheery adieus were waved after requests for autographs from those among the 300 spectators had been met.

Among those who witnessed the departure were officials of the Department of Commerce and the Fokker company, including Colonel Rickenbacker and Anthony H. G. Fokker, who designed the Southern Cross, local representatives of the National Aeronautic Association and members of the various committees which sponsored, arranged and supervised the details of the stay of the fliers in New York.

Kingsford-Smith Promoted To Wing Commander's Rank

Wireless to THE NEW YORK TIMES.

CANBERRA, Australia, July 2.—Squadron Leader Major Kingsford-Smith has been promoted to honorary wing commander in the Royal Australian Air Force, in recognition of his east to west Atlantic flight.

He received the honorary rank of squadron leader after his flight across the Pacific. A wing commander ranks with a lieutenant colonel in the army.

TEXAS-MAINE FLIGHT IS MADE IN 15 HOURS

Lieut. Yantis H. Taylor Averages 140 Miles an Hour in Air Corps Mobility Test.

Special to The New York Times.

PORTLAND, Me., July 2.—Five minutes ahead of his own schedule for the 2,100-mile flight, Lieutenant Yantis H. ("Buck") Taylor of the Army Air Corps landed at the Portland airport at 7:25 o'clock tonight, completing a solo hop from Laredo, Texas, in fifteen hours at an average speed of 140 miles an hour.

Within a few minutes of his arrival he was called to the telephone to receive the congratulations of officers at Fort Williams on his remarkable demonstration of Air Corps mobility. Slightly deaf from the roar of his motor and tired from his long vigil at the controls, Lieutenant Taylor briefly told newspaper men of his trip before leaving for the home of Captain Robert D. Coath, manager of the airport, whose guest he will be until he begins a leisurely return to Texas by plane Saturday.

He hopped off in the darkness and rain at 1:10 o'clock this morning, ran into good weather within a few hours, and except for some bumpy riding over the Alleghanies had good weather and fair winds all the way.

He made five stops for refueling, at Kelly Field, San Antonio, Texas; Muskogee, Okla.; St. Louis, Dayton, Ohio, and Middletown, Pa.

PILOT QUITS MEARS FLIGHT.

Melchior Returning to Junkers Because of Delay in World Hop.

Special to The New York Times.

ROOSEVELT FIELD, L. I., July 2.—Fred Melchior, chief pilot of the Junkers Corporation of America, has resigned from his connection with the projected round-the-world flight of John Henry Mears, on which he was scheduled to be the pilot, it was revealed here today.

While admitting that he would not pilot the plane, Mr. Melchior said he and Mr. Mears were on the best of terms and denied that any rift had caused him to resign. He added that he had agreed to assist Mr. Mears in procuring the services of another pilot. He said the Junkers Corporation expected him to return to active duty with them immediately and gave that as his reason for dropping out of the proposed flight, for which he had a leave of absence. It was pointed out that the leave expired this month in view of the original schedule of the Mears flight, which was to have started on June 10. By this time he would have returned to New York or the flight would have failed under the plan on the basis of which the leave was granted. Delays caused by imperfections in the plane and difficulties encountered in making preparations at the fueling stations along the route are said to have necessitated a revised schedule.

Graf Zeppelin to Visit Moscow.

FRIEDRICHSHAFEN, July 2 (AP).—Dr. Hugo Eckener and the Soviet Government, who had a little tiff over the failure of the Graf Zeppelin to touch Moscow on her world flight, have apparently made peace. At any rate the Zeppelin's Summer program, made public today, includes a two-day flight to Moscow and back, to start on Sept. 9.

ENDURANCE FLIERS PASS 513TH HOUR

Continued from Page 1, Column 3.

without the knowledge of the stockholders.

Herrin characterized the action as an attempt to cut in on the proceeds of the successful flight. He said that neither he nor the Hunter brothers were connected with the corporation and that its books closed with the failure of the first flight. The action does not attempt to stop the flight.

Wealth poured in on the fliers. One of the brothers in the refueling plane figured that the fliers are being paid at the rate of $1,401,600 a year for continuing to break the record. They are getting $100 an hour for each hour of flight beyond the old record from the oil company supplying gas and oil and $1 a minute from a malt company. Already they have earned more than $10,000.

An unverified report was made that the Wright Motor Company, builders of the plane's Wright J 6-300 motor, had offered $50,000 for the engine. Richard J. Flannigan, who filed the suit, stated that for this reason his clients were asking that the brothers be enjoined from taking the plane out of the jurisdiction of the court until its financial affairs are settled.

The City of Chicago is loosening under the strain of the flight. It was revealed that the personal notes to the ground from the fliers state that the wings are wearing under the pressure and the motor is spitting oil. The ship is estimated to have traveled more than 37,800 miles. In the 195 contacts with the refueling plane Big Ben the fliers have taken 7,215 gallons of gas and 347 gallons of oil.

Send Message to Sister.

CHICAGO, July 2 (AP).—As the pilots in the City of Chicago roared through their 500th hour aloft, an army plane soared overhead endeavoring to drop a radio contact for a noon broadcast by the record-holding pilots. Five attempts were made by the radio men aboard the army plane, but the air currents seemed choppy and the fliers aboard the endurance plane declined to risk reaching for the radio hook-up.

It was the first time an attempt to make contact with the City of Chicago was not completed.

John Hunter today dropped a note to be telegraphed to his sister, Miss Maybelle Hunter, who is ill in a hospital. It was an answer to her message delivered by radio through the medium of her mother yesterday, in which she expressed worry over their health.

The note read:

"What do you say, 'boy' [Maybelle's nickname]? Who don't know how to break a record? Well, we have close to 500 hours and the motor is running fairly good yet. I don't know how much longer it will last. Beans [Kenneth] is fretting and wants to come down at 520 hours, but I want to stay up till Monday.

"It has been tough, but nothing like the other flight. We are feeling fine, although Beans is getting pretty sleepy.

"We go out and work on that old motor as if it were on the ground (boloney). But I did get out on the catwalk this morning at 2 o'clock and put a new breaker in the magneto.

"Now don't go worrying about us because we are all right. We can still talk and to prove it, we will all come down and make a big speech for you."

Offers by wire and mail continued to flood the flight secretary today. One, from a movie company, was in excess of $30,000 for a picture. They have many theatre offers and almost every town and hamlet within a 500-mile radius of Chicago wants the fliers to direct their plane over them during the flight.

All the latter offers have been refused because of the danger of a forced landing away from Sky Harbor, which would mean loss of the official record.

DANSVILLE, N. Y., July 2 (AP).—Her fears for the safety and health of her brothers calmed by a reassuring telegram, Maybelle Hunter, ill in a sanitarium here, today told The Associated Press of her pride and concern for John and Kenneth Hunter in the record-breaking endurance plane, the City of Chicago.

"I don't know which is the greater, my worry that their health may suffer, or my pride in their achievement," she said. "They have been so careful to telegraph me every day of their progress, but between the lines I can read the terrible strain they must be undergoing."

COSTE TESTS PLANE FOR START HERE SOON

French Flier Is Pleased With New Motor—Now Awaits Favorable Weather.

Special Cable to THE NEW YORK TIMES.

PARIS, July 2.—Completely satisfied with the performance of his new Hispano-Suiza 650 horsepower motor after a series of rigorous test flights, Captain Dieudonné Coste took his Breguet biplane, the Question Mark, from Villacoublay late today over to Le Bourget Airport, where he announced he would take off for New York as soon as the Atlantic weather improves.

Captain Coste added that his latest meteorological information would indicate that his start with Maurice Bellonte on the non-stop flight would be delayed several days.

PARIS, Thursday, July 3 (AP).—Captain Dieudonne Coste, French long-distance aviator, took off with his mechanic, Maurice Bellonte, in his plane, the Question Mark, on what was announced as a fifteen-hour test flight.

Will Run Against Ransdell.

BATON ROUGE, La., July 2 (AP).—A formal call by the State Democratic committee setting the party primary for Sept. 9 resulted today in the qualification of Frank J. Looney, an attorney of Shreveport, as a candidate opposing Senator Joseph E. Ransdell.

MOTHER SETS MARK IN PARACHUTE JUMP

Woman Leaps 16,000 Feet, Passing Through Clouds Over Long Island.

FOUND DESCENT COLD

She Drifts More Than Two Miles Before Landing in Garden Near Mineola.

Special to The New York Times.

ROOSEVELT FIELD, L. I., July 2.—With a leap believed to be of 16,000 feet, Mrs. Rita Schoemaker, mother of a 2-year-old son, who lives at 122 East Twenty-second Street, Manhattan, floated to earth in a half hour today to establish a new record for women parachute jumpers. The former record of 14,800 feet is held by a French woman.

In her drop Mrs. Schoemaker passed through a thick layer of white cumulus clouds. She said that it was very cold on the way down through the rarified atmosphere and that the wind was strong. She wore a life preserver, in addition to her parachute harness, for safety if the the air currents had carried her out over the water. Mrs. Schoemaker has more than sixty parachute jumps to her credit, most of them having been made in Chicago, her former home.

Mrs. Schoemaker left the field in the old monoplane Aloha, which carried Martin Jensen from California to Hawaii. Piloted by Harold MacMahon of the NYRBA Lines, the plane climbed for an hour and a half. In another plane piloted by Randy Enslow of Roosevelt Field rode Walter D. Ward, official observer of the National Aeronautic Association of Washington, D. C., which supervises all aviation records. He carried a sealed barograph.

According to Mr. Enslow the altimeter on his plane read 16,000 feet when the woman jumped out. From the northwest over Williston, L. I., she drifted more than two miles southeast before she landed about a half mile toward Mineola in a nursery. When the observer landed in his plane he said that the line traced on the barograph showed half of the 38,000-foot maximum, indicating that the record had been broken. Official verification will come from Washington in a few days, he added, the instrument being sent there for recalibration and conversion to prevailing barometric pressures.

Claims Record in Parachute Drop.

SASKATOON, Sask., July 2 (AP).—Charles Collins of Aurora, Ill., claims a new world's record for a low parachute drop. He made a successful landing from an altitudte of 800 feet yesterday at the Saskatoon air meet. Collins also claimed the previous record of 900 feet.

CLICQUOT CLUB SEC

Every drop matured to "VINTAGE" RIPENESS

The ultimate pronouncement of expert blenders in the Clicquot Club laboratories. In Clicquot Sec they have achieved a drier, brisker ginger ale, more delicately spirited than any yet conceived.

Proper ageing—ageing a full 6 months in the making—produces a mature blend that no "quick-process" ginger ale can match. Those who prefer that dry, old-world flavor find Sec "the finest ginger ale in America." You can have it in your own home now, for your dealer is ready to supply you with Clicquot Club Sec.

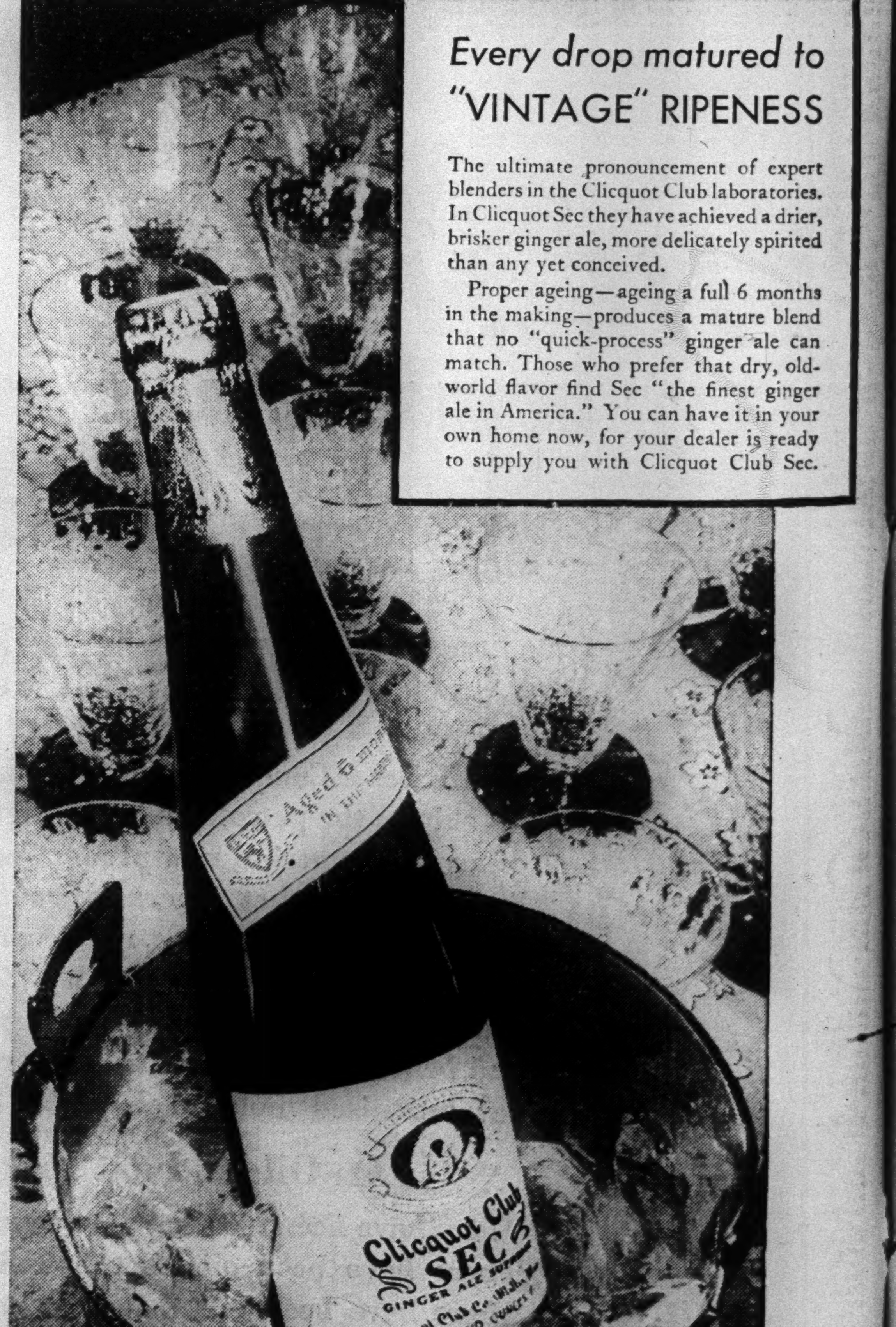

KANE LODGE GIVES ITS MEDAL TO BYRD

Honor Previously Conferred on Peary Presented at Masonic Dinner Here.

ADMIRAL BESTOWS FLAG

Colors Were Carried to South Pole —Hoover Sends Telegram— Mitchell Lauds Exploit.

Rear Admiral Richard E. Byrd received the gold medal of the Kane Lodge of Masons last night at a dinner attended by 750 members and guests of the "Explorers' Lodge" at the Hotel Plaza. The same honor, "for predominant achievement in exploration," was conferred upon Admiral Peary many years ago by the lodge, and Admiral Byrd acknowledged the tribute by presenting to the lodge an American flag which he had carried on his flight over the South Pole last November. A telegram from President Hoover was read. It was as follows:

"I am glad to learn that Kane Lodge of Masons in New York is honoring Rear Admiral Richard E. Byrd with the Kane Lodge Gold Medal. It is most appropriate that these two distinguished names in the historic roll of great discoverers of the North and South should be joined in honor in this award.

HERBERT HOOVER."

Traces History of Lodge.

The medal was presented on behalf of the lodge by William D. Mitchell, Attorney General of the United States, who praised Admiral Byrd as "one of the world's masters of exploration."

Mr. Mitchell explained that "the events that started the chain of consequences which brings us here tonight date back eighty-five years." Summarizing these events, he related that in 1845 Sir John Franklin, then a distinguished Arctic explorer, entered the north polar regions with 129 officers and men on an exploring expedition, [illegible] the expedition was never heard from again. [illegible] Sir Francis Leopold McClintock returned to civilization with the final proofs of the destruction of the Franklin expedition.

Before the McClintock expedition's [illegible] to seek traces of Franklin and his party [illegible] financed by Henry Grinnell, a public-spirited [illegible] of New York, and Dr. Elisha Kent Kane took part. The first Grinnell party sailed in May, 1850, and returned in September, 1851, and the second set out on May 30, 1853, and returned in October, 1855.

Dr. Kane, who was born in 1820, Mr. Mitchell continued, was a physician and surgeon in the navy, served with distinction in the Mexican War and had traveled widely. He joined the first Grinnell expedition as a surgeon and was selected to command the second Grinnell expedition. In May, 1855, his ship, being caught fast in the ice, had to be abandoned, and Dr. Kane and his men worked their way over ice and water four months, arriving at Upernavik in September, 1855, where they were picked up by a rescue expedition. Dr. Kane's health, always frail, was completely shattered by the hardships he endured and he died in 1857.

Medal Founded by Lodge.

The Kane Medal was founded by the lodge, thus keeping alive its traditional interest in exploration.

Mr. Mitchell continued:

"This, Admiral Byrd, in brief explains Kane Lodge. Aside from its position in the noble Masonic fraternity, the organization which honors you tonight has back of it seventy-two years of respect and emulation for distinguished explorers, and this dinner finds the inspiration in the traditions of this lodge, founded on heroic accomplishments in the field of exploration. [illegible] with us here tonight.

"[illegible] with yours we find sharp contrasts. Often their expeditions were poorly organized, and the equipment to cope with Arctic conditions seem pitifully inadequate. Failures were frequent and disaster overtook them. You, on the other hand, [illegible] expedition splendidly led, planned and executed, with [illegible] leaving us with the conviction that you have by no means chanced [illegible] but have definitely dominated and conquered the Antarctic.

Contrasts the Expeditions.

"Notwithstanding these contrasts, the old expeditions and yours have [illegible] in common: courage in the fight against the forces of nature, fortitude in time of great distress, loyalty and devotion to comrades [illegible]

"In the name of Kane Lodge, and [illegible] its Master and members, I have the honor to present to you the Kane Medal, 'For Predominant Achievement in Exploration.'"

Admiral Byrd, in acknowledging the honor bestowed upon him, paid tribute to his companions, without whose loyalty and skill, he said, the expedition could never have succeeded. He briefly described life in the Antarctic as contrasted with the Arctic, [illegible]. Presenting the American flag that had been taken over the Pole, he said:

"I kept this flag, though we had to throw overboard hundreds of pounds of provisions. [illegible] the City of New York."

John Warren Hill, Master of the [illegible] Lodge, was toastmaster. An [illegible] address was delivered by Bainbridge Colby, a member of the [illegible] and Secretary of State under President Woodrow Wilson.

Charles H. Johnson, Grand Master of Masons in the State of New York, [illegible] Lodge and spoke of the honor which Admiral Byrd had brought [illegible] the "Explorers' Lodge" [illegible] to the Grand Lodge and Masons [illegible].

Admiral Byrd will leave tomorrow [illegible] at Dublin, N. H., to spend three quiet days with his family, it was anounced yesterday at his headquarters in the Hotel Biltmore. He will return to New York on Monday, when he will be the guest of honor at a luncheon given by George Palmer Putnam at the Hotel Barbizon-Plaza. In the evening Admiral Byrd and several of his companions will be guests of Charles V. Bob at a dinner in the Hotel Biltmore.

Admiral Byrd will be welcomed today and entertained by the citizens of Nassau County. With seven members of his expedition he will make brief halts at Valley Stream, Lynbrook, Rockville Centre, Baldwin, Freeport, Massapequa, Hicksville and Oyster Bay. At Oyster Bay Admiral Byrd will place a wreath on the grave of Theodore Roosevelt before passing through Glen Cove and Westbury on the way to Roosevelt Field, where Boy Scouts will hold a demonstration in honor of the explorers. A reception and dinner will be held at the Garden City Hotel.

Byrd Men Get New Jobs.

Some of the members of the expedition have received employment, it was announced yesterday at Byrd headquarters. John Sury, P. J. Hart and William Gavronsky, the "boy stowaway," have gone to the Buffalo office of the Pacific Whaling Company and will later proceed to the Pacific Coast. W. Gribben, one of the New Zealanders who joined the expedition at Dunedin, has left for Canada, where, it was said, he had obtained work.

Sverre Strom and Christopher Braathen, two of the Norwegian members of the expedition, are at Boston, where the former is master of a yacht and Braathen probably will work with him, it was announced.

While awaiting more permanent employment several of the men are working aboard the bark City of New York at Tebo Yacht Basin, Brooklyn, where the vessel is being overhauled and repaired. Others are unloading the steamer Eleanor Bolling. Captain Ashley C. McKinley, third in command of the expedition, is anxious to place those men who are without work in permanent positions. Any information can be obtained from him at the expedition headquarters, the Hotel Biltmore.

SIPLE FETED IN CAMDEN.

Tells How Penguins Intended for Philadelphia Died on Ship.

Special to The New York Times.

CAMDEN, N. J., July 2.—Paul A. Siple, Eagle Scout, was feted here today, following his reception with Rear Admiral Richard E. Byrd in Philadelphia yesterday. Siple told how a shipment of penguins destined for the Philadelphia Zoo had been accidentally poisoned at New Zealand during the return trip from Little America. Admiral Byrd had promised to bring some specimens back to Philadelphia, but several weeks ago notified zoo officials that his captives had died en route.

"When we docked in New Zealand," said Siple, "orders were given to have the decks thoroughly scrubbed. The penguins, which were below deck, drank the water which dripped down to them through the hatchways, and we did not realize until it was too late that the water contained enough lye to poison them."

In a speech before the Lions Club Siple said he had experienced no hardships during the two-year trip, and would "be willing to be led anywhere by a man of the calibre of Admiral Byrd."

"Admiral Byrd, Bernt Balchen and Harold June," he said, "are men who are symbolic of scouting ideals."

Siple was greeted by 300 Camden Boy Scouts at the Central Airport, where he boarded a plane for Teterboro Airport after a sight-seeing trip over Camden and Philadelphia in the blimp Mayflower.

CLUB HONORS McGUINNESS.

Chief Officer of Byrd Ship, Guest of Adventurers, Rejects Praise.

Tall tales and humorous anecdotes predominated at the dinner given last night by the Adventurers Club to Charles J. McGuinness, chief officer of the Eleanor Bolling on the Byrd Expedition. Mr. McGuinness, who was described as the "funmaker" on the Antarctic trip, disclaimed all praise for his "suffering in the frozen wastes."

"You make me blush," he remarked. "I enjoyed my two years' vacation immensely. In fact, I conceived the idea of having certain tourist agencies run Antarctic pleasure trips. I gained thirty pounds and had a better time than any sailing around Cape Horn than any we met in the Antarctic."

John O'Brien, another member of the expedition, was present at the dinner, which was held at Rosoff's Restaurant on West Forty-third Street. About 200 members of the club were present. Other speakers included Fred Willock, president of the club; Major George Witten, Carl Von Hoffman, Anthony Joyce, P. J. Donohue, James Hare, Dr. William E. Aughinbaugh, Edward Cole, Michael Finn and Captain Wyndham Phinney.

Walker to Get Byrd Irish Flags.

Two Irish national flags that went with the Byrd expedition to Little America, one being carried over the South Pole, will be presented to Mayor Walker at City Hall today by Jack O'Brien and Charles J. McGuinness, two members of the expedition, in the presence of a large delegation of Irish-Americans. The flags then will be given to Frank P. Walsh, who will forward them to Eamon de Valera, the Irish Republican leader. One of the flags was carried in the airplane Floyd Bennett when Admiral Byrd flew it over the Pole and the other was carried by Dr. Lawrence Gould to the Queen Maud Range.

Byrd Aides Modeling Little America

A model of Little America is being constructed by members of the Byrd Antarctic Expedition at the American Museum of Natural History, it was announced yesterday. The model will not be completed for about a month, J. M. Moulton of the expedition's New York office announced.

Crane Employes Get $4,000,000 Stock Gift; Chicago Company Gives Third Sum in 4 Years

Special to The New York Times.

CHICAGO, July 2.—A $4,000,000 stock gift to employes of the Crane Company employed ten years or more was announced at the company's seventy-fifth anniversary banquet last night.

The stock is a personal gift from the private holdings of Richard T. Crane Jr., president of the company, and is the third he has made to his employes since 1926. The three distributions total more than $10,000,000.

More than 1,500 of the company's 30,000 employes, a large majority with ten years of service and a dozen with fifty years to their credit, were present at the banquet when John B. Berryman, first vice president, made the announcement on behalf of Mr. Crane.

Under the terms of the gift, each employe of ten years' standing will receive ten shares of stock and one additional share for each year over ten. Crane Company common closed at $43 last night, so the cash value of the gift to each ten-year man is $430.

Peter Rath, employed in the credit department for sixty years, the oldest employe in point of service, will receive sixty shares valued at $2,580. Only slightly less will be the participation of Peter Botham, shop superintendent of the Chicago factory, who has been employed by the company fifty years. Botham is 88, the oldest in point of years.

WILL NOT ABANDON BYRD LANDS CLAIM

State Department Studies American Interest in Antarctica Discoveries.

OTHER CLAIMS CONSIDERED

Departments Have Asked for Reports on Islands in Pacific and Caribbean Sea.

Special to The New York Times.

WASHINGTON, July 2. — Legitimate American claims to territory in the Antarctic and elsewhere will be supported by Secretary Stimson, according to statements made at the State Department today.

Mr. Stimson, it was stated, had no intention of abandoning any interest the United States may have in the Antarctic as the result of the explorations of Rear Admiral Byrd or other American naval officers who preceded him, while the State Department is preparing to investigate the status of fifty islands scattered through the Pacific, the South Seas and the Caribbean.

Mr. Stimson did not comment on the resolution of Senator Tydings, directing the President to claim the regions in the Antarctic that Americans have discovered, as he has not had an opportunity to study it.

He stated that inquiries have come to him from government departments concerning the status of islands in the Pacific and elsewhere and that a comprehensive report on the subject has been suggested.

The Interior Department administers the Hawaiian group, the War Department supervises the Philippines and Porto Rico, while the Navy Department is custodian for a variety of small islands. In addition there are a number of small islands claimed by the United States that have no administration.

There are only twenty-five inhabitants on Midway Islands, which serve only as a cable station in the Pacific. Other islands which are not administered by the navy, although of interest to the department and occasionally visited by naval vessels, are the uninhabited Wake Island in the mid-Pacific, the uninhabited Howland and Baker Islands in the Pacific and Swan Island in the Caribbean. All of these are of value as outposts and some are important for lighthouses or cable or radio stations.

In many cases there is no dispute of American ownership, while in others the sovereignty is not clear. Roncador Cay, for example, is important as an approach to the Panama Canal, from which a foreign power might operate submarines in time of war without making a clear-cut breach of neutrality if the ownership were not definitely settled.

Somewhat similar is the case of Christmas Island, south of the Hawaiian group. This and several others in the vicinity have been claimed by Great Britain. No formal protest has been made by the United States except that in the case of Christmas Island this country reserved all questions that might grow out of the occupation.

Another unsettled question of sovereignty between the United States and Great Britain concerns Howland and Baker Islands in the mid-Pacific.

PLANS NEW YORK-PARIS HOP

Newark Instructor Says He Will Try to Break Record Aug. 1.

Plans for another transatlantic flight between New York and Paris were outlined yesterday by W. S. Maclaren, an instructor at the Newark Airport, who will take off on Aug. 1 for Paris by way of Bermuda and the Azores in an effort to break the record of 33 hours and 30 minutes made by Colonel Charles A. Lindbergh in 1927.

In addition to carrying enough gasoline to fuel his Wasp-powered Lockheed-Sirius monoplane the pilot said that he would finance his trip by transporting 1,000 pounds of commercial cargo.

YOUNG SLAYERS SENTENCED

One Gets 25 Years, Four Others 20 to 25 in Death of Negro.

One youth was sentenced to twenty-five years in State's prison and four others received sentences of from twenty to twenty-five years each from Judge Koenig in General Sessions yesterday for the shooting and killing of an unidentified Negro on Jan. 26 in the hold-up of the cigar store on the ground floor of the Hotel Endicott, Columbus Avenue and Eighty-first Street.

Alfonso Miresi, 19 years old, of 557 West Fifty-seventh Street, a student in the Blair Academy at Blairstown, N. J., at the time of the slaying, and accused of having fired the shot that killed the Negro, received the heavier sentence. Robert D. Hayes, 18, of Newport, R. I., driver of the stolen car in which the robbers drove to and from the hold-up; Harry Neubert, 19, of 583 Amsterdam Avenue; Francis Neves, 18, of 88 Amsterdam Avenue, and Joseph Gannon, 20, of 502 West Fifty-second Street received the lesser terms.

They had been indicted for first degree murder, but pleas of guilty to murder in the second degree were accepted by the court on the recommndation of Assistant District Attorney James E. McDonald. They had committed many hold-ups in this and neighboring cities before the accidental arrest of Neubert for another robbery led to his confession as having acted as lookout in the cigar store robbery and murder. The arrests of the others followed.

JERSEY ADMIRERS ACCLAIM BALCHEN

Byrd Pilot Receives Medal at Home-Coming Reception at Teterboro Airport.

PRAISES SMITH AND JUNE

Greets Williams as He Lands on Field—Japanese Flier Lauds Antarctic Exploit.

Special to The New York Times.

HASBROUCK HEIGHTS, N. J., July 2.—Bernt Balchen, who flew with Admiral Byrd over the South Pole, received an enthusiastic welcome home here today at a reception and dinner given by the Bergen County Chamber of Commerce.

Mr. Balchen has spent most of his time in the United States in Bergen County as a test pilot for the Fokker Aircraft Corporation here, and he told the 1,000 friends who gathered at the Teterboro airport to greet him how glad he was to get back. He intimated, too, that probably he would return to work at the Fokker plant.

"I often thought about New Jersey's green fields when I was in the Antarctic," he said. "I was born in the country, in Norway, and I came to like the Jersey meadows so well that I got homesick for them sometimes."

Balchen was decorated with the gold medal of the chamber by Edmund W. Wakelee, its president. The pilot was also made an honorary member of the Chamber of Commerce and a life member of the Bergen County Automobile Club. He was greeted officially by Randulf Bull, Norwegian Vice Consul for New Jersey.

"I am absolutely overcome at this reception," the flier declared as the crowd cheered. "I don't deserve it as an individual, for it was the teamwork of all those who were along that made the expedition what it was. I've never met a finer group of men anywhere than Admiral Byrd had on this expedition."

"The flight across the pole was not a particularly great feat in point of distance traveled," the flier continued. "It was the altitude at which we had to fly that made it difficult. We had to climb 10,500 feet in order to get over the mountains and reach the polar plateau."

Balchen singled out for especial praise Dean Smith and Harold I. June, two of the other pilots on the expedition, who were present at the reception today. He told of their willing spirit and many contributions to the success of the expedition.

Zensaku Azuma, a Japanese aviator who is on a trip around the world, paid a brief tribute to Balchen and his companions whose adventures, he said, had been followed with interest and admiration in the island kingdom.

Paul A. Siple, the Boy Scout member of the expedition, also attended the Balchen reception and presented eagle badges to the following Bergen County Scouts:

S. A. Hendrickson	Jean W. Blanpied
John S. Leslie	Frederic W. Rideout
Charles F. Itzen Jr.	Lawrence Lewis

At the close of the ceremonies, Roger Q. Williams flew down to the field in the famous monoplane Columbia, in which Clarence D. Chamberlin and Charles A. Levine flew to Germany in 1927 and which bore Williams and two companions to Bermuda and back without a stop only last Sunday.

At the dinner which followed the reception, Balchen told how it feels to be a central figure in a round of receptions.

"We're going from dinner to dinner," he said, "and eating chicken at every meal. Sometimes I'd like to sneak away for a good swim. But it will soon be over and then we can get back to work."

He revealed that his first ambition now is to complete the formalities of becoming an American citizen. He mentioned his transatlantic flight with Admiral Byrd in the "America" and warmly praised both the airplane, which was built by Mr. Fokker who sat near him at the dinner, and the Wright engines behind which he has flown both at the poles and in the tropics. He commended Siple for his work on the expedition and, in answer to a request, told how to pronounce his own name. The ch, he explained, is pronounced like k, so his name would be spelled phonetically "Balken."

J. W. DeBeaubien, chairman of the aviation committee of the Bergen County Chamber of Commerce, presided at the dinner. Brief speeches were made by Williams, Guy W. Vaughan of the Wright Aeronautical Corporation, Charles Healy Day of the New Standard Aircraft Corporation and others.

HARRAH CLAIM IS SETTLED.

Cuba Pays $350,000 to American for Loss of Railway.

Special to The New York Times.

WASHINGTON, July 2.—The claim of Charles J. Harrah, an American citizen, against the Cuban Government for damages in connection with the destruction of a twelve-mile narrow gauge railroad he was operating along the beach of Marianao, a suburb of Havana, has been settled for $350,000.

Mr. Harrah valued the property at $700,000 when it was destroyed in 1917. The case was submitted to arbitration on Oct. 1, 1929.

The liability of the Cuban Government was established, but the amount could not be agreed upon between Walter B. Howe of the United States and Dr. Luis Octavio Divino of Cuba, the two national arbitrators. Although the arbitration agreement provided that the question be submitted to a neutral in such circumstances, Cuba, in order to effect a speedy settlement, offered to pay $350,000 and the offer was accepted.

EX-CAPTAIN IN ARMY SEIZED.

Arrested Here by Florida Sheriff in Embezzlement Case.

William O. Bacon, reported to be a former captain in the army, who lived at 37 Madison Avenue, was taken into custody outside the Tombs Court yesterday by a Sheriff from Deland, Fla., after his discharge by Magistrate Simpson as a fugitive. Captain Bacon, who is 34 years old, was arrested by the marine police on board a ship coming up the bay from Florida on June 13.

The Deland authorities had notified the local police that embezzlement charges had been lodged against the prisoned, but no details of them were given. Captain Bacon denied any wrongdoing. The Florida Sheriff arrived here two days ago with extradition papers, and the magistrate discharged Captain Bacon so that he could be taken into custody by the Sheriff.

WILL AID STOCK INQUIRIES.

Ward Names Three New Deputies for Work in Securities Bureau.

To assist in handling the increasing volume of work of the State Bureau of Securities at 74 Trinity Place, Attorney General Ward announced yesterday the appointment of three additional deputies.

The new deputies who will take up their duties today under Assistant Attorney General Washburn in charge of the bureau are Henry H. Spitz, 1,420 Grand Concourse; Francis P. Farrell of West New Brighton, S. I., and John P. Badger of Malone, Franklin County, N. Y. Mr. Spitz is a graduate of the City College and has been practicing law here since 1910. Mr. Farrell is a graduate of Fordham and has been practicing for four years. Mr. Badger was graduated from Albany Law School and has practiced in Franklin County since 1928.

This addition to the staff of the bureau is the second in the past few months. The staff of Mr. Washburn now includes seevnteen deputies, eight investigators and accountants and sixteen stenographers.

HELD FOR STOCK THEFT.

Salesman Also Faces Charge as Fugitive Suspect in Kentucky.

Louis Cranwell, 35 years old, a stock salesman, of the Montclair Hotel, Fifty-first Street and Lexington Avenue, was held in $6,000 bail yesterday on a grand larceny charge for hearing July 15 by Magistrate Flood in West Side Court. Additional bail of $3,500 was required on a charge that he was a fugitive suspect from Kentucky.

Cranwell was arrested on complaint of John H. Kimball of 580 Fifth Avenue, treasurer of the Even Heat Oil Burner Corporation. Mr. Kimball charged that Cranwell had converted $6,000 in stocks to his own use.

The fugitive charge was based on a telegram from Herbert Snyder, Sheriff of Burlington, Boone County, Ky., which said Cranwell was wanted there on charges of fraudulently converting and selling stocks.

KIN TO GET BULK OF BARNES ESTATE

Sons and Grandsons of Former State Leader Will Share 60 Per Cent of His Wealth.

AMOUNT IS NOT DISCLOSED

But All Is in Personal Property—Swiss Sanatorium to Get 10 Per Cent.

Special to The New York Times.

WHITE PLAINS, N. Y., July 2.—The fortune which the late William Barnes, former Republican leader of New York State, who died at his Armonk home a week ago, was believed to have amassed during his years in political power is not revealed in papers filed here with the will today. "Over $5,000" is the noncommital value placed on the estate in the petition for probate. It is set forth that the entire amount is personal property and that no real property was owned by the testator.

Two sons, three grandsons, three beneficiaries whose connection with Mr. Barnes is not set forth and two executors are to share the estate.

Thurlow Weed Barnes, a son, of 33 Winn Street, Belmont, Mass., is to receive 20 per cent of the estate. Three sons of Thurlow are to get 10 per cent each. Landon Barnes, another son, of Nantucket Island, Mass., will get 10 per cent and the same portion is given to Clifford B. Fiero, the Park Sanatorium at Davos Platz, Switzerland, and Harriet and Emerson McClosky, both of Uplands, Cal. Frank L. Wiswall, 365 State Street, and Supreme Justice Ellis J. Staley, 361 State Street, both of Albany, named executors of the will, are to get 5 per cent each.

The bequests are not effective until the youngest living son of Thurlow Barnes reaches the age of 40. Until then the beneficiaries are to receive only the income from their bequests.

Will of Thomas H. Hall Filed.

MINEOLA, L. I., July 2.—The will of Thomas H. Hall, New York stock broker, who died June 17 in Paris, was filed today with Surrogate Howell. It lists the estate at $100,000 personal property and provides that all of his jewelry except a pearl and diamond scarf-pin shall go to his daughter, Carroll Hall. The scarf-pin is bequeathed to his brother-in-law, Cyril Carroll.

The residue of the estate is left unconditionally to the widow, Mrs. Katherine C. Hall, who, with the daughter, resides at Kings Point, L. I. Mrs. Hall is named executrix. The will was drawn April 9, 1929.

Mrs. Winship Left Trusts.

WHITE PLAINS, N. Y., July 2.—The will of Mrs. Louise A. Winship of Larchmont Manor, who died June 25, was filed for probate here today. It disposes of an estate of "more than $20,000" and makes bequests totaling $63,000.

She left $1,000 to St. Faith's House, 110 Amsterdam Avenue, Manhattan. A son, Leslie, receives $10,000 outright, and the principal of two $25,000 trust funds on the end of the trusts. The two trusts are set up for life for Mrs. Laura Watson of 77 Pennington Avenue, Passaic, N. J., who also receives $1,000 outright, and for Miss Helen Winship, a niece, of Cleveland, Ohio, whose mother, Mrs. Abbie H. Winship, gets $1,000.

Complete list of wills and appraisals on page 42.

House Passes the Postal Bill.

WASHINGTON, July 2 (AP).—The Vestal bill to provide for copyright of designs was passed today by the House and sent to the Senate. The measure contemplates copyright protection instead of patent protection as under existing law. Proponents contended the bill was necessary because of the short periods of popularity of designs.

DENIES PROMISING WABC ASSISTANCE

Starbuck Says He Offered No Aid on "Interference" Problem at Hempstead.

BROOKLYN PLANT TO MOVE

Pilot Laboratories Will Go to Massachusetts—Fire Department Gets Radio Permit.

Special to The New York Times.

WASHINGTON, July 2.—William L. Starbuck of the Federal Radio Commission today denied that he had ever said that the commission would "take care" of any interference problems that might develop locally if the new 50,000-watt transmitter of station of WABC, New York City, were located at Hempstead, L. I.

The denial was in response to statements credited yesterday to Robert Christie, vice chairman of the Hempstead Development Commission.

"The only statements I have made with reference to any proposed location of the transmitter of Station WABC of the Atlantic Broadcasting Company," Mr. Starbuck said, "include the following, which I sent to some one interested:

"'In passing upon a station's application for approval of a proposed site for the erection of a new transmitter the Federal Radio Commission does give consideration, among other things, to the situation and rights of inhabitants of the area immediately surrounding the proposed site.

"'Nevertheless, this does not mean that the approval so given is irrevocable, and not subject to change in the light of additional facts thereafter coming to the attention of the commission, or experience justifying a change in the public interest.'"

The commission today granted to Pilot Laboratories, Inc., located outside Brooklyn, permission to move its visual broadcasting station to Lawrence, Mass.

The New York Fire Department received a construction permit for a station in Brooklyn to use 125 watts power and communicate on a frequency of 1,596 kilocycles for emergency fire service with boats in New York harbor.

New York Airways, Inc., received an airplane license for 12 watts power.

A construction permit has been granted to WSF, Mackay Radio and Telegraph Company, New York City, to use 1,000 watts power and frequencies of 131 and 143 kilocycles.

License renewals have been granted to Bell Laboratories for its stations at New York City, Whippany, N. J., and Ocean Township, N. J.

CARDINAL HAYES OPENS ADDITIONS TO CAMP

Officiates at Dedication of New Bungalows at Villa Near Hackettstown.

Special to The New York Times.

HACKETTSTOWN, N. J., July 2.—Cardinal Hayes of New York today dedicated the six new bungalows and swimming pool at St. Joseph's Villa, a Summer camp near here for the poor children of New York, particularly those of Italian parentage. One of the bungalows was donated by the Cardinal and is called St. Patrick's Hall.

Cardinal Hayes was accompanied here by the Italian Consul General, Emanuele Grazzi, Albert de Stefani, former Italian Minister of Finance; Police Commissioner Mulrooney, Health Commissioner Wynne, Sheriff Farley, Deputy Sheriff Carillo, Judge Freschi and Gene Pope, publisher of Il Progresso.

The Sons of Italy Orphans Band of Nutley, under the direction of Ben Sellitti, serenaded the Cardinal during his tour of the camp. Preceding the dedication ceremonies, a dinner was held at which the Rev. Dominic Cirelli of New York was toastmaster.

The Rev. Joseph Congedo, founder of the villa, explained the improvements to the camp and said that it was the aim of the villa to make this the largest of all Catholic institutions of charity in this country.

Cardinal Hayes told how he had come from a sense of duty but remained to enjoy and marvel at what Father Congedo had accomplished.

"Today is the dawn of a new day and a new spirit for our Italian people in New York," he said. He referred to the camp as indicative of Italian inspiration and symbolic of Catholic generosity, and continued:

"In order to be a good American you must not forget the blood of your fathers and mothers. One of the greatest joys to Italy and to the Church has been the reconciliation between the State and the Vatican. We in America are a religious people and have that reverence for God and our Church."

LA GUARDIA OFF TO LONDON.

Sails as United States Delegate to Interparliamentary Conference.

Representative F. H. La Guardia of New York sailed on the United States liner America yesterday to represent the United States at the interparliamentary conference in London this month. He was accompanied by Mrs. La Guardia and said they would return at the close of the meeting.

Mr. La Guardia was asked to discuss the statement made by Major Maurice Campbell after retiring as prohibition administrator.

"It is simply another case of when a man is in office in prohibition enforcement prohibition is a great success—is going over big and is being rigidly enforced," said Mr. La Guardia. "But the day he is out of office prohibition cannot be enforced and everything is going to the dogs."

The America also took out eight winners of the recent oratorical contest conducted by newspapers in high schools throughout the country. Seven were from American schools and one was the winner of the Mexican national contest.

Today on the Radio

July 3, 1930. Eastern Daylight Saving Time. Wave length in meters on left of station. All time is P. M. unless otherwise indicated. Stations in each group are arranged in accordance with their location on the dial.

OUTSTANDING EVENTS ON THE AIR TODAY

3:30 P. M.—National Education Association Convention, Columbus, Ohio. Speakers, Judge Ira E. Robinson and others—WABC.
8:00 P. M.—Fleischmann-Vallee Orchestra; Belle Baker, songs—WEAF.
8:00 P. M.—Bamberger Symphony Orchestra—WOR.
8:00 P. M.—Lucky Strike Dance Orchestra—WJZ.
8:15 P. M.—"Political Situation in Washington Tonight," Frederic W. Wile—WABC.
8:30 P. M.—Minichini's Band—WNYC.
9:00 P. M.—Hatters Orchestra—WJZ.
9:30 P. M.—Maxwell Ensemble—WJZ.
9:30 P. M.—Frost Melody Moments—WEAF.
9:30 P. M.—Honolulu Melodists—WGBS.
9:30 P. M.—Concert Orchestra; Toscha Seidel, violin—WABC.
10:00 P. M.—RCA Orchestra; Lewis James, tenor—WEAF.
10:05 P. M.—Kodak Symphony Orchestra—WABC.
10:30 P. M.—"The New Veterans' Legislation," Representative Royal C. Johnson of South Dakota—WABC.

Note.—Reports on City of Chicago endurance flight are on WABC at intervals.

NEW YORK

526 M—WNYC—570 Kc
11:00 A. M.—Time; Civic Information; Aviation Weather
11:05 A. M.—Care of the Skin—Dr. Herman Goodman
11:25 A. M.—Morning Musicale
11:45 A. M.—Qualifications for All Types of Work—Dr. Ralph E. Pickett
6:00—July Flowers—Kenneth Boynton
6:15—Emil Konedsky, Piano
6:30—Hebraic Influence in the Struggle for American Independence—Dr. Mordecai Soltes
6:40—Civic Players—Twelfth Night
7:00—Fresh Air and Children—Talk
7:10—Fourth of July Accidents—Dr. Edward J. Abbott
7:25—Baseball Scores
7:30—Time; Police Alarms; Civic Information
7:35—French Poets and Poetry—Prof. S. M. Delson
7:50—Everyday Problems—J. Winter Russell
8:05—Vincent Pesce and Julietta Armenaki, Duets
8:30—Prospect Park: Minichini's Band

526 M—WMCA—570 Kc
9:00 A. M.—Gym Class
9:15 A. M.—Tuneful Topics
9:30 A. M.—Air Health School
10:00 A. M.—Channel of Dress—Mme. Gianni
10:10 A. M.—Elvira Geiger, Piano
10:15 A. M.—Talk—Hazel Drukker
10:30 A. M.—Tuneful Topics
10:45 A. M.—Glidden Program
12:00 M.—News
12:10—Radio Auctioneers
12:30—Stock Quotations
1:00—Violet and George Reiser, Violin and Piano
1:15—Iver Peterson, Accordion
1:30—Seibert-Wilson Music
2:00—Therenoid Talk
2:15—Talk—Allan Prescott
2:30—Betty Baker, Songs
2:45—Broadway Portraits
3:00—Seibert-Wilson Trio
3:30—Charles Rothman, Impersonations
3:45—Zelda Marri, Songs
4:00—Stock Quotations
4:30—Ohrbach Program
5:00—Gay Goldburgs
5:30—Naida Nardi, Contralto
5:45—The Red Devils
9:30—Delivery Boys, Songs
9:45—Nu-Icy Varieties
10:00—Sharon Springs Program
10:30—Norwood Sport Revue
10:35—Gay Goldburgs
11:05—News Summary
11:10—Negro Orchestra
11:35—Hollywood Gardens Music
12:05 A. M.—Village Grove Music

500 M—WGBS—600 Kc
9:00 A. M.—Dagmar Perkins
10:00 A. M.—Studio Musicale
10:30 A. M.—Miss Manhattan
10:45 A. M.—Lost and Found—J. S. Lawlor
11:30 A. M.—Trio Unique
12:00 M.—Devotional Services
12:30—Alan Dale Jr. Relates
12:45—Aida and Alex Maissel, Duets
1:00—Studio Program
3:00—Juana Puerto, Songs
3:15—Health Talk
3:30—Seibert Wilson Program
3:45—Walter Simon, Piano
4:00—Wallace Mattice, Baritone
4:15—Tea Time Music; Rea Zimmerman, Soprano
4:45—Julian Woodworth, Songs
5:00—Food and Diet—Dr. D Hodgdon
5:30—Howard Roth, Songs
5:45—Ace and Deuce, Entertainers
6:15—Century Orchestra
6:45—Baseball Results
6:55—Storey's Health Story
7:00—Kaye Janice, Soprano; Salon Symphonists
7:30—Michaels Brothers Orchestra
8:00—Jewish Little Symphony
8:30—In Days of Olde
8:45—Three Little Sachs
9:00—Kolitsch String Symphony
9:30—Honolulu Melodists
10:00—Gayle Norman, Psychologist
10:15—Butt's Orchestra
11:00—Fanchon and Marco's Program
11:30—Arcadia Orchestra

454 M—WEAF—660 Kc
6:45 A. M.—Health Exercises
8:00 A. M.—Landt Trio
8:15 A. M.—Morning Devotions
8:30 A. M.—Cheerio
9:00 A. M.—Morning Melodies
10:00 A. M.—Hits and Bits; Margaret Elliott, Soprano
10:30 A. M.—Best Food Round Table
10:45 A. M.—Fifth Avenue Fashions—Hope Andrews
11:00 A. M.—Bon Ami Matinee
11:15 A. M.—Household Institute
11:30 A. M.—Rinso Talkie—What Happened to Jane
11:45 A. M.—Canny Cook
12:00 M.—On Wings of Song
12:15—Mary Olds and Calliope
12:30—On Wings of Song; Grant Kimball, Tenor
12:45—Market Reports
1:00—Luncheon Music
2:00—Tracy Prentiss, Tenor
2:15—Some Animal Friends—Hebe Willis
2:30—Melody Three; Richard Maxwell, Tenor
3:15—A Warning to Holiday Bathers—Wilbur E. Longfellow
3:30—La Forge-Berumen Musicale
4:00—Merry Makers Music
4:30—Children's Program
5:00—R-K-O Orchestra; Hazel Glen, Soprano; Frances Holcomb, Contralto; Peter Higgins, Tenor; Joy Valle, Songs; Cronin and Hart, Pianologue
5:30—The Toddy Party
5:45—Old King Cole
6:00—Summary of Programs
6:05—Black and Gold Orchestra
6:30—Male Quartet
6:40—Baseball Scores
6:45—Uncle Abe and David—Sketch
7:00—Federation Hymn Sing
7:30—Niagara Hudson Program
8:00—Fleischmann Hour—Belle Baker, Songs; Vallee Orchestra
9:00—Arco Birthday Party
9:30—Jack Frost's Melody Moments—Oliver Smith, Tenor; Eugene Ormandy, Violin; Lois Bennett, Soprano; Celia Branz, Contralto
10:00—RCA Orchestra; Lewis James, Tenor; Reisman's Dance Orchestra; Lou Raderman, Violin
11:00—Classical Series—Our Own Americans
12:00—Paramount Orchestra

422 M—WOR—710 Kc
6:45 A. M.—Gym Classes
8:00 A. M.—Time; Weather
8:55 A. M.—Morning Resume
9:00 A. M.—Shopping Service—Marjorie Presnell
9:30 A. M.—Gifts for the Summer Home—Elsie Oppenheimer
9:45 A. M.—Studio Orchestra
10:00 A. M.—Uncut Pages—Carl Van Doren
10:15 A. M.—The Merlens
10:30 A. M.—Dahlias—William H.
10:45 A. M.—Music
10:50 A. M.—Moth Gas Talk
10:55 A. M.—Beauty—Nell Vinick
11:15 A. M.—Thrift Talk
11:30 A. M.—Studio Orchestra
11:50 A. M.—Miss Jo-Cur
11:55 A. M.—Music; News
12:15—Child Problems—Dr. Mary Wilson
12:30—Luncheon Music
4:30—Y. M. C. A. Hour; High Spots in American Sports—Daniel Chase; Fred Langford, Tenor
5:00—Your Reporter
5:30—Week-end Detours—Ralph Sprague
5:40—Fire Prevention and Safety—Charles H. Kenlan, Fire Commissioner of Newark
5:50—Weir and Mentesanto, Songs
6:00—Uncle Don, Songs, Stories
6:30—Sports Talk
6:45—Montclair Ensemble
7:15—Piotti and Hardy, Songs
7:30—Checker Cabbies Orchestra
8:00—Bamberger Little Symphony; Louise Stallings, Soprano
9:00—Lone Star Rangers
9:30—Barney's Novelty Ensemble
9:45—Ruth Glenn and Katherine Kent, Soprano Duet
10:00—Red Lacquer and Jade
10:30—Norman Pearce, Poems
10:45—Globe Trotter
11:00—Time; Weather; News
11:05—Oakland Orchestra
11:30—Moonbeams

395 M—WJZ—760 Kc
7:30 A. M.—Dance Orchestra
7:45 A. M.—Jolly Bill and Jane
8:00 A. M.—Quaker Crackels Man
8:15 A. M.—Chats With Peggy
8:30 A. M.—Headliners Music
8:45 A. M.—Popular Bits
9:15 A. M.—Parnassus Trio
10:00 A. M.—Manhatters Music
10:15 A. M.—O-Cedar Time
10:30 A. M.—Mother's Radio Round Table
10:45 A. M.—Beauty Talk—Barbara Gould
11:00 A. M.—The Recitalists; Rosalie Erck, Contralto; Maris Bern, Soprano
11:30 A. M.—Ipana Troubadours
11:45 A. M.—John Wainman, Baritone
12:00 M.—Dance Band
1:05—String Trio
1:45—Farm and Home Hour
2:30—Saving and Spending—Mrs. Clayton D. Lee
2:45—Thousand Melodies Band
3:15—Gold Star Mothers—Mrs. M. C. Stoiber
3:30—Chicago Serenade
4:00—Happy Harmonies
5:00—Around the World—Sydney Greenbie
5:15—Breen and de Rose
5:30—Summary of Programs
5:35—Stock Market Closing Prices and Quotations; Financial Summary of the Day; Cotton Exchange Closing Prices and Quotations; State and Federal Agricultural Reports
6:00—Bossert Orchestra
6:45—Literary Digest Topics in Brief—Floyd Gibbons
7:00—Amos 'n' Andy, Sketch
7:15—Tastyeast Jesters
7:30—Phil Cook, Songs
7:45—Baseball Scores
7:50—Mixed Sextet
8:00—Lucky Strike Dance Orchestra
9:00—Knox-Dunlap Orchestra
9:30—Maxwell House Ensemble
10:00—Cub Reporter—Sketch
10:15—Muriel Pollock and Vee Lawnhurst, Instrumental and Vocal Duo
10:30—Mystery House—Sketch
11:00—Slumber Music
12:00—Park Central Orchestra

370 M—WPCH—810 Kc
9:00 A. M.—Western Songs
9:15 A. M.—D. Gale, Songs
9:30 A. M.—Health Talk
9:45 A. M.—Don Oliviero and Lillian Groves, Songs
10:15 A. M.—Talk—Hazel Drukker
10:30 A. M.—Elliott Jaffe and Mary Williams, Songs
11:00 A. M.—Current Events
11:15 A. M.—Martha Frances, Arthur Donnelly, Songs
11:30 A. M.—V. Reiser, Piano
11:45 A. M.—Clara Lemke, Songs
11:55 A. M.—Information; News
12:00 M.—Raboid, Crystal Gazer
12:30—Today's Songs
1:00—Seibert-Wilson Music
1:30—Talk—Allan Prescott
1:45—Josephine De Grotte; Joe Allen, Songs
2:15—Radio Auctioneers
2:45—Patrick Hyland, Songs
3:00—DeVine and Howard, Songs
3:15—Nemo Roth, Tenor
3:30—Jewish Science Talk
3:45—Allen and Millet, Songs
4:15—Harriet Radus, Piano
4:30—Betty Baker, Songs
4:45—Tea Time Tunes
5:00—Dinner Music
5:30—Selbert-Wilson String Trio
6:00—Violet Kay Players
6:30—Negro Orchestra
7:00—Jewish Hour
7:25—Evangeline Day, Astrologer
7:35—Piano Recital
7:40—Shakespearean Players
8:15—Keefer Orchestra; Chick Farmer, Tenor
8:45—George Mennon, Songs
9:00—Delivery Boys, Songs

349 M—WABC—860 Kc
8:00 A. M.—Organ Reveille
8:30 A. M.—Morning Devotions
8:45 A. M.—The Melody Parade
9:00 A. M.—Music; News; Humor
9:30 A. M.—Morning Moods
10:00 A. M.—Radio Home Makers
12:00 M.—Reports on City of Chicago Endurance Flight
12:05—Columbia Revue
12:30—Manhattan Towers Music
1:30—Ambassador Orchestra
2:00—Quiet Harmonies
2:30—Ann Leaf, Organ
3:00—Columbia Ensemble
3:30—National Educational Association Convention; Columbus, Ohio; The Future of Radio in America—Judge Ira E. Robinson; Radio in the Promotion of International Fellowship—Richard S. Lambert; Paper Education for Rural Boys and Girls—Kate V. Wofford
4:30—Merrymakers Orchestra
5:00—Same as 12:00 M.
5:05—The Book Parade—Harry Hansen
5:15—Everyday Beauty by Nivea
5:30—Biltmore Orchestra
6:00—Same as 12:00 M.
6:05—New World Symphony
6:45—The Couple Next Door—Sketch
7:00—Crockett Mountaineers
7:15—Commodore Orchestra
7:30—Ward's Tip Top Club
8:00—Same as 12:00 M.
8:05—Gauchos Music
8:15—The Political Situation in Washington Tonight—Frederic W. Wile
8:30—Kaltenborn Edits the News
8:45—Rhythm Kings Orchestra
9:00—Arabesque
9:30—Concert Orchestra; Toscha Seidel, Violin
10:00—Same as 12:00 M.
10:05—Kodak Symphony Orchestra; Della Baker, Soprano; George Rasely and Victor Edmunds, Tenors
10:30—The New Veterans' Legislation—Representative Royal C. Johnson of South Dakota
10:55—Same as 12:00 M.
11:00—Tribune Observer
11:15—Heywood Broun's Column
11:30—Same as 12:00 M.
11:35—Lombardo Orchestra
12:00—Same as 12:00 M.
12:05—Tremaine Orchestra
12:30 A. M.—Nocturne
12:55 A. M.—Same as 12:00 M.

297 M—WHN—1,010 Kc
1:30—Marine Corps Program
1:35—Vincent Smith, Tenor
1:50—U. S. Postoffice Message
1:55—Violet Reiser and Company
2:15—Garden Hints
2:20—Edward Stone, Tenor
2:30—Great Men in American History—Samuel Morse
2:45—Women's Hour
3:30—Studio Program
3:55—Our Inheritance from Cave Man Ancestors—Talk
4:00—Studio Program
4:30—Ace Entertainers
4:40—Zachary Karr and Nading Sisora, Duets
5:00—Haas's Ensemble
5:30—Your English—Talk
5:35—Holland—Marie Van Rennes
5:55—Catholic Actors Guild
6:00—Raymond Palmer, Piano
6:15—News Items
6:25—American Legion Program
6:30—Union of Orthodox Jewish Congregation

297 M—WPAP—1,010 Kc
7:00—Your English
7:05—Loew Highlights
7:15—Studio Program
7:30—Mme. Parker's Artists
8:00—Roseland Orchestra
8:30—Christian's Orchestra

297 M—WRNY—1,010 Kc
10:00 A. M.—Schubert Trio
10:30 A. M.—Fashion Chat
10:45—Morning Musicale
11:00 A. M.—Women's League of United Synagogue
11:15—Schubert Trio
11:45 A. M.—Modern Art—Adeline Atwater
12:00 M.—Louise Vermont, Songs
12:15—Devotional Period
12:30—Chinaland Orchestra
1:00—Post News
1:10—Aviation Weather
9:00—Rocco's Ensemble
9:30—Concert Ensemble
10:00—Newman Brothers; Travel Airs Trio
10:30—Rocco's Orchestra; Lehman Byck, Tenor
11:00—Russian Bear Orchestra
11:30—Three Dreamers

273 M—WLWL—1,100 Kc
6:00—Giles McIntyre, Tenor
6:20—Concert Orchestra
6:30—Maria Vinent, Soprano
6:40—Comfort of Prayer—Rev. Owen McGrath
7:00—Spanish Program
7:20—Questions—Rev. Bertrand Conway
7:40—Concert Orchestra

265 M—WOV—1,130 Kc
7:00 A. M.—Metropolitan Morning [illegible]
9:00 A. M.—Sunshine Hour
9:30 A. M.—Gym Class
10:00 A. M.—Bits of Melody
[illegible]
11:30 A. M.—Astor Program
12:00 M.—Life in the United States Marines—Talk
12:15—Gaby Rocquello, Songs
12:30—Florence Kley, Contralto
12:45—U. S. Daughters of 1812

231 M—WBBR—1,300 Kc
6:30 A. M.—Devotional Period
1:00—Clarion Trio; Fred Franz, Tenor
1:30—Music and Animals—Talk
1:40—Belmont Ensemble; Mary Rollins, Contralto
2:25—The Foundation of Truth—R. H. Barber
2:40—Charles Rohner, Violin
2:50—Ants that Kill Elephants—Talk
8:00—Hungarian Sextet
8:15—The Crossroads of Life
8:30—Mallory Piano Hour
9:00—La Puma Music
9:30—When Old Friends Meet

231 M—WEVD—1,300 Kc
7:00-9:00 A. M.—Metropolitan Morning Chain Program
3:00—Joe Fields, Songs
3:20—Vincenta Beltrone, Poems
3:40—Ellen James, Soprano
4:00—Women's Peace Society
4:45—Hints from Suzanne
5:00—Scholl Hour
6:00—Hyde's Music
6:30—The Home Beautiful
7:00—Labor News
7:15—Beauty Hints
7:30—Bach's Home Owners
10:00—Suzanne's House Party

222 M—WBNY—1,350 Kc
10:30—Studio Program
11:00—McMullin and Barron, Guitars
11:30—At Home Party

222 M—WCDA—1,350 Kc
5:30—Studio Music
5:40—News
5:45—Merit Program
6:00—Talk—H. B. Drollinger
6:15—Jerry Alexander, Piano
6:30—Guido Bussinelli, Tenor
6:45—Majestic Ensemble
7:00—Italian Savings Bank
7:30—Associated Thrift
8:00—Penn State Orchestra

222 M—WMSG—1,350 Kc
12:00 M.—Luncheon Music
1:00—Sohmer Concert
1:30—Paul Griseboia, Tenor
2:00—Dancing Lesson
3:00—Inspirational Hour
4:00—Coleman Hour
4:30—Howard Austin, Tenor
4:45—Juvenile Program
5:15—Margaret Hastings, Songs
8:30—Mabel Korn, Songs
8:45—Stock Trading and Investment—H. De Sola Mendez
8:50—George Williams, Tenor
9:00—Sports Resume
9:05—Amber-Rey, Saxophones
9:30—Ruth Mayo, Songs
9:45—Gaby Racquelle, Soprano
10:00—Tom and Jerry, Duets
10:15—Maury Gould, Baritone

EAST

380 M—WGY, Schenectady—790 Kc
6:30—Same as WEAF
6:55—Baseball Scores
7:00—Fro-Joy Orchestra
7:30-11:00—Same as WEAF
11:00—Organ Recital

306 M—KDKA, Pittsburgh—980 Kc
6:00—Beulah Yorkin, Soprano
6:15—Wurlitzer Program
6:45—Nu-Icy Varieties
7:00—Same as WJZ
7:15—Studio Music
7:30—Dilworth Band
8:00-11:00—Same as WJZ
11:00—Conoco Adventurers
11:30—Teaberry Sport Review
11:40—Meeker's Orchestra

303 M—WBZ, Springfield—990 Kc
6:30—Same as WJZ
6:45—Bostonia Girls' Quartet
7:00—Same as WJZ
7:15—New England Melodeers
7:30—Same as WJZ
7:45—Slayton Learoyd Hour
8:30—Criminal Law—Gleason L. Archer
8:45—Goldosi Trio
9:00—Same as WJZ
10:00—Joan of Arc
10:15—Argentine String Quartet
10:30—Statler Organ
11:00—Baseball Scores
11:08—Midnight Melodies

283 M—WBAL, Baltimore—1,060 Kc
8:00—Same as WJZ
10:00—Musical Memories
10:30—Same as WJZ
11:30—The Witching Hour

283 M—WTIC, Hartford—1,060 Kc
6:00—Speaking of Sports—Arthur B. McGinley
6:15—News; Music
6:55—Baseball Scores
7:00—Fro-Joy Orchestra
7:30—Studio Program

273 M—WPG, Atlantic City—1,100 Kc
5:00—Closing Market Quotations
5:15—Hi-Lo Girls
5:30—Fire Fighting Facts
5:45—Radio Romeos
8:00—Baseball Scores
8:05—Same as WABC
9:00—Organ Concert
9:30—Weems Orchestra
10:00—Reeves Brothers
10:15—Subway Boys
10:30—Same as WABC
11:30—Bestor Orchestra
12:00—Same as WABC

261 M—WHAM, Rochester—1,150 Kc
6:45—Dinner Music
7:00—Same as WJZ
7:15—Marigold Music
7:45—Balladeers
8:00-10:00—Same as WJZ
10:00—WHAM Players
10:30—Same as WJZ

234 M—WCAP, Asbury Park—1,280 Kc.
9:00 A. M.—Sea Songs
10:00 A. M.—House Economics
10:30 A. M.—Fischer's Orchestra
6:30—Monterey Trio
7:00—Abrams Recital
7:30—Berkeley Ensemble
8:00—Medical Talk
8:15—Olga Van Brunt, Piano
8:30—Beach Band
9:15—Harriet Williams, Readings
9:30—Beach Band
10:00—Casino Music
11:00—Seagirt Orchestra

REED SMOOT WEDS MRS. ALICE SHEETS

Ceremony, Which Lasts Two Hours, Performed by President of the Mormon Church.

IN TEMPLE AT SALT LAKE

No Reception Is Held—Couple Go to Senator's Utah Estate—Will Sail for Honolulu on July 19.

Special to The New York Times.

SALT LAKE CITY, July 2.—In the presence of a few high Mormon Church officials and friends, United States Senator Reed Smoot and Mrs. Alice Taylor Sheets were married in the Latter Day Saints Temple here this morning.

The ceremony was performed by President Heber J. Grant, with other members of the First Presidency, C. W. Nibley and Anthony W. Ivins, present. Other witnesses were Bishop and Mrs. C. Clarence Neslen, former Mayor of Salt Lake City; Isaac M. Stewart, the Senator's secretary, and Mrs. Stewart; Mrs. Louise Y. Robinson, president of the Women's Relief Society of the Mormon Church; Miss May Anderson, president of the Primary Association, and the bride's sister, Miss Hettie Taylor.

Following the ceremony, a luncheon was given in honor of Senator and Mrs. Smoot by a few intimate friends, and late in the afternoon the bride and bridegroom motored to Provo, the Senator's home.

Senator and Mrs. Smoot will remain in Provo until after the Fourth of July, at which time the Senator will deliver an address at the annual celebration.

They will return to Salt Lake City Saturday and remain at the Hotel Utah until about the middle of the month, when they leave for San Francisco. Senator and Mrs. Smoot will sail on July 19 for Honolulu and will remain in the islands for three or four weeks.

The Senator's first wife died a year ago. The former Mrs. Sheets had been a widow since 1918.

Other Weddings

Finn—de Carbo.

Special to The New York Times.

BALTIMORE, July 2.—Beatrice Carbo, daughter of San Luis Filipe Carbo, the late Minister from Ecuador, and Senora Matilde de Carbo, was married today to James D. Finn, son of Mrs. Finn and the late Michael J. Finn, in the new Saints Philip and James Church.

The bride was given in marriage by her brother, Ernest de Carbo. She had as matron of honor her sister, Angelica, wife of Willis R. Jones, Assistant Attorney General of Maryland. The bridesmaids were her other sister, Matilde de Carbo, and Ann Engel.

After the ceremony Mr. and Mrs. Jones held a reception at their home. The bride and her husband left for a honeymoon in Canada.

Stillman—Titsworth.

Special to The New York Times.

PLAINFIELD, N. J., July 2.—Miss Ethel Lucile Titsworth, daughter of the late Joseph Mitchell Titsworth and Eva Potter Titsworth, was married to William Maxson Stillman of 426 West Seventh Street, this afternoon at the home of the bride's sister, Mrs. Frank James Hubbard, 109 West Fifth Street, by the Rev. J. C. Bond of the Seventh Day Baptist Church. A reception was held in the garden.

The bride was attended by Mrs. James W. Aughiltree of this city. Albert Leeds Stillman, nephew of the bridegroom, was best man.

The bride is a graduate of Smith College and is active in religious, educational and philanthropic work. Mr. Stillman is a graduate of Rutgers University and Columbia Law School.

Mr. and Mrs. Stillman will sail Sunday on the Aquitania for a wedding trip through England and France. They will be at home after Sept. 1 at 426 West Seventh Street.

Zardo—Frazee.

Special to The New York Times.

GREENWICH, Conn., July 2.—Mrs. Margaret Frazee, widow of Harry Frazee, once manager of the Boston Red Sox, and well known theatrical producer in New York, was married to Eric Zardo of New York, pianist, in Greenwich on June 23, it was announced today. Justice of the Peace W. S. Fiske officiated. Mrs. Frances Jeckel and Ellis Miller of New York accompanied the couple and acted as witnesses.

The bride was married to her first husband, Mr. Frazee, by Justice Fiske, four years ago. Soon afterward Mr. Frazee bought the Duane Armstrong estate here, and he and his wife entertained largely at their home, their guests including Mayor Walker of New York.

Mr. Zardo was the former accompanist for John Charles Thomas.

Bridge—Armstrong.

Miss Wilhemina Armstrong of Round Hill, Greenwich, was married to J. Robert Bridge, son of Mrs. Elizabeth Tait Bridge and the late Alexander Bridge of Greenwich, in the Round Hill Community Church this afternoon by the Rev. Harold E. Wilson, the pastor.

The bride was given in marriage by William Kay of Kearny, N. J., and was attended by Miss Anita Kirkland of Greenwich. William Bridge, a brother of the bridegroom, was best man, and Alexander Bridge and James Ramage and Edwin Bridge, a cousin of the bridegroom, were the ushers.

A reception was held at the home of the bride.

Vermooten—Robins.

Special to The New York Times.

NEW HAVEN, Conn., July 2.—Miss Esther de Berdt Robins, daughter of Mr. and Mrs. Henry Reed Robins of Germantown, Pa., and Dr. Vincent Vermooten of this city, son of Mr. and Mrs. J. F. Vermooten of Belfast, Transvaal, South Africa, were married today at the home of the bride's parents by the Rev. William Y. Edwards. Miss Elizabeth Wells of Middletown, Conn., was maid of honor, and the bridesmaids were Mrs. Peter J. Vivier of Wallingford, Conn., and Miss Margaret S. Robins of Woodbury, N. J., a cousin of the bride. Dr. Peter J. Vivier of Wallingford was best man.

Dr. Vermooten and his bride will sail on July 10 for a stay of five months at his parents' home. He is a member of the New Haven Hospital's staff.

Clarke—Benjamin.

Special to The New York Times.

NORTHPORT, L. I., July 2.—Miss Emily Benjamin, daughter of Mr. and Mrs. Clinton Benjamin of Valley Road, Northport, was married to Howard Clarke, son of Mr. and Mrs. Roger W. Clarke of Laurel Avenue, last evening in Smithtown, L. I., by the Rev. Edward H. Abbey, pastor of the First Presbyterian Church there. Several relatives were present. The couple will make their home here.

Hoff—Boggs.

Special to The New York Times.

RICHMOND, Va., July 2.—Miss Elizabeth Adams Boggs, daughter of Mrs. Roger William Boggs of King George County, Va., and Richmond, was married to Arthur Lee Hoff of New York, son of Mrs. Charles Worthington Hoff of Baltimore, today in St. Thomas's Episcopal Church. The Rev. E. C. Pedrick, the rector, officiated, assisted by the Rev. G. MacLaren Brydon, secretary-treasurer of the Episcopal Diocese of Virginia.

The bride was given in marriage by her brother, A. Baylor Boggs of Richmond. Her only attendant was her sister, Miss Edith Boggs. Charles W. Hoff Jr. was his brother's best man.

After a luncheon at the home of the Misses Stewart at Brook Hill, Mr. Hoff and his bride left on a motor tour.

Mr. Hoff is treasurer of the Maryland Mortgage and Title Company, and has offices at 155 Wall Street, New York.

Schwartz—Bloom.

Miss Marjorie A. Bloom, daughter of Mr. and Mrs. Ralph Bloom of 740 West End Avenue, was married to Milton A. Schwartz, son of Mr. and Mrs. Joseph H. Schwartz, last night in the East Ballroom of the Astor by the Rev. Dr. Alexander Lyons.

Mrs. Victor Graf Bloom, a sister-in-law of the bride, was matron of honor, and Miss Lavinia Greenblatt of Atlanta, Ga., maid of honor. The bride's other attendants were Mrs. Charles Goldman, a sister of the bridegroom, and the Misses Sylvia Valenstein, Natalie Pincus and Emily Samuels. Horace Valenstein was his cousin's best man. Charles Goldman, Victor Graf Bloom, Lawrence Graf Cahn and Harold Graf Pincus were ushers.

A dinner and dance followed the ceremony.

After a trip to Canada, Mr. and Mrs. Schwartz will live at 110 Riverside Drive.

Timothy—Lynch.

Miss Alice Mary Lynch, daughter of Mrs. William J. Lynch of 16 East 130th Street and the late Mr. Lynch was married to Fintan P. Timothy of Long Beach, L. I., yesterday morning in All Saints' Church, 129th Street and Madison Avenue, by the Rev. Matthew F. Deahy.

Mrs. Frederick Colin Gordon, sister of the bride, was the bride's matron of honor and only attendant. Joseph Brady was best man for Mr. Timothy. A breakfast at the Knights of Columbus Club followed the ceremony.

Tomback—Gluck.

The marriage of Miss Mildred Gluck, daughter of Mr. and Mrs. Ernest Gluck, to Lester E. Tomback took place yesterday afternoon at the home of the bride's parents, 800 West End Avenue. The ceremony was performed by the Rev. Dr. Aaron Eiseman.

Miss Blanche Gluck, a sister of the bride, was her maid of honor and only attendant. Harry Tomback was best man for his brother. A reception followed the ceremony.

Mr. and Mrs. Tomback sailed on the New York for their wedding trip. On their return they will live in this city.

CLUB AT GREENWICH TO HOLD SHORE FETE

Great Captain's Island Will Have Dance, Beach Dinner and Fireworks on the Fourth.

Special to The New York Times.

GREENWICH, Conn., July 2.—Reservations for the dinner dance with a special shore dinner and fireworks at the Great Captain's Island Beach and Yacht Club celebration on July 4 promises to have a considerable representation from New York. Many members of the club are Stock Exchange members who have invited fellow-brokers to be their guests on the island in the Sound off Greenwich. A lively program of dance music and singing is planned.

Among those seen on the island yesterday were Miss Fearing and Robert Worthington, Mr. and Mrs. Banderet Stevenson, Mr. and Mrs. T. W. Kitchell and Miss Lucy K. Beardsley.

George M. Steegler has brought parties of the younger set from Greenwich in his speed boat to the island several nights. Among those he entertained were Warren Whitney of Denver and Miss Alice Beeby of Australia.

Miss Isabel Mauro had as luncheon guests Mrs. A. Taintor and Mrs. Paul Bailey of New York, Dr. and Mrs. Harry Hicks entertained Dr. and Mrs. W. A. Hillis of Greenwich and Dr. and Mrs. Charles Miller of Greenwich.

Mrs. A. W. W. Marshall of Greenwich entertained at bridge, her guests including Mrs. C. D. Merritt, Mrs. W. E. Barnes, Miss Elizabeth Crichton, Mrs. L. Bales, Mrs. G. Nichols, Mrs. Frank White and Mrs. Frederick Merritt.

Mr. and Mrs. R. K. Boadwee of Bronxville and their three children had luncheon on the island and Mr. and Mrs. Samuel Riker entertained a party of five for dinner.

Mrs. Ward Jones of Greenwich entertained at dinner Mrs. John Downing and Mr. Downing. Miss Jane Craighead of Scarsdale was a guest of the Misses Reid. Miss Ethel F. Case had for her guests at luncheon Mrs. J. Lyman and Mrs. M. Bleakerhoff. Joseph L. Fearing has also entertained.

A bazaar in the clubhouse of Great Captain's Island for the benefit of Greenwich charity is to be conducted by the Junior League, has been proposed.

To Select 3 Jersey Postmasters.

WASHINGTON, July 2 (AP).—The Civil Service Commission announced today applications to take the examination for postmaster at Tuckerton, Ocean County, N. J., would close on July 25. Applications to take the examination for postmaster at Marlton, Burlington County, and Beach Haven, Ocean County, will close at the same time.

MARY WOOD TO WED D. B. PECK SATURDAY

Will Have Three Sisters Among Attendants at Marriage in New Hampshire.

MANY GUESTS FROM HERE

Canon Clover of the Cathedral of St. John the Divine to Perform Ceremony.

Mrs. Audrey Pershouse of Antwerp, Belgium, has joined her parents, Dr. and Mrs. Francis Carter Wood of this city, at Bible Hill, their Summer home in Claremont, N. H., having came to this country to be an attendant at the marriage of her sister, Miss Mary Lydia Wood, to Dexter Belknap Peck on Saturday afternoon in the Union Parish Church, West Claremont. Many guests will leave Grand Central Terminal on special cars attached to the midnight train tomorrow.

Miss Wood's other attendants will be her sisters, Miss Winifred Wood, as maid of honor, and Miss Eleanor Wood; her cousins, Mrs. Paul Keppel of Montrose, N. Y., and Mrs. Horace Moody of Summit, N. J.; Miss Kathryn Clark of Orange, N. J., and Miss Isabelle Fry of Claremont.

Nelson Peck will be best man for his brother. The ushers will be Francis Carter Wood Jr., brother of the prospective bride; Daniel Brown, John Curtis and Burton Taylor of New York, Ralph Miner of Port Chester, N. Y.; Frank Hamlin of Canandaigua, N. Y.; Franklin Bigelow of Cambridge, Mass., and George Phelps of Hartford, Conn.

The Rev. George Frederick Clover, Canon of the Cathedral of St. John the Divine, this city, will perform the ceremony, after which there will be a reception at Bible Hill. The church in which the wedding will take place was built before the Revolution.

Daughter Born to Mrs. N. R. Finch.

A daughter has been born to Mr. and Mrs. Norman Ridley Finch of Plainfield, N. J., in the Muhlenberg Hospital in Plainfield. Mrs. Finch is the former Miss Dorothy Louise Langford, daughter of Mr. and Mrs. Frederick Ellis Langford of Plainfield.

New York Times Studio.

MRS AUDREY PERSHOUSE
of Antwerp, Belgium, who will attend her sister, Miss Mary Lydia Wood, at her marriage to Dexter Belknap Peck in New Hampshire on Saturday.

HELEN JOHNSON ENGAGED.

To Become the Bride of Charles A. Van Rensselaer Jr.

Announcement has been made by Mr. and Mrs. Sewell M. Johnson of Washington of the engagement of their daughter, Miss Helen Johnson, to Charles A. Van Rensselaer Jr., son of Mr. and Mrs. Charles A. Van Rensselaer of Syosset, L. I. Miss Johnson is a granddaughter of Colonel John O. Skinner, U. S. A., retired. She attended the Cape Cod School of Art, the National Academy of Design in New York and the Corcoran Art School in Washington.

Mr. Van Rensselaer attended St. Mark's School and was graduated from Princeton in 1925. His marriage to the former Miss Maude Adele Brookfield, daughter of James H. Brookfield of Paris, ended in divorce.

Arnson—Block.

Mr. and Mrs. Moses Arnson of Niagara Falls, N. Y., have announced to their friends here the engagement of their daughter, Miss Karolyn Hirsch Arnson, to Dr. Louis Block, son of Mrs. Henry Block of Louisville and the late Mr. Block.

Miss Arnson was graduated from Mount Holyoke College in 1928. Dr. Block attended the University of Louisville.

Mrs. J. R. McKinley Has Daughter.

A daughter has been born, in the Doctors' Hospital, to Mr. and Mrs. John R. McKinley of Great Neck, L. I. Mrs. McKinley is the former Miss Kennetha Ansley, daughter of Mr. and Mrs. W. A. Ansley of Port Washington, L. I.

HAMPTON PLAYERS APPEAR IN COMEDY

Present "Let's Get Married" for Summer Colony and Guests at Southampton.

H. C. POTTER IS DIRECTOR

Dr. and Mrs. L. E. Cofer Entertain the Cast at Dinner Before the First Performance of Season.

Special to The New York Times.

SOUTHAMPTON, N. Y., July 2.—The Hampton Players opened their fourth season in the Parrish Memorial Hall here tonight with a new comedy, "Let's Get Married," by Frances Goodrich and Albert Hackett, who had come from Maine to be present.

The play deals with the ups and downs of the younger group of writers in New York. It was directed and staged by Henry C. Potter. Arthur Wilmurt designed the settings. George Quinby was stage manager and Edward C. Cole technical director.

In the cast were the Misses Martha Milliken, Sally Bates, Jacquelyn Green, Elizabeth Tyler and Miriam Doan; also Henry Potter, Edward Cole, George Quinby, Henry Howard, Henry Wadsworth, Albert Van Dekker, Harry Selby and Alan Wallace.

The memorial hall, which has been converted into an intimate theatre for the season, was decorated this evening with flowers from the gardens of Mrs. Lucien H. Tyng, a member of the executive committee and one of the box holders.

Players Are Dinner Guests.

Mrs. Leland Eggleston Cofer, chairman of the executive committee, occupied a box with Dr. Cofer and their guests, Mr. and Mrs. C. Sheldon Parson. Before the première, Dr. and Mrs. Cofer gave a dinner for the players.

Mr. Potter's parents occupied one of the boxes, and Mrs. Potter's parents, Dr. and Mrs. Robert H. Wylie, and their family occupied another with Miss Margaret Hilt of Baltimore and Miss Olive F. Penniman of New York as their guests.

Others present were Mr. and Mrs. Albert B. Boardman with their guests, Mr. and Mrs. Marselis C. Parsons, Mrs. William Otis Gay and her daughters, the Misses Sophie and Dorothea Gay; Mrs. Charles E. Merrill and Miss Doris Merrill and their dinner guests, Mrs. Albert F. Jaeckel and Miss Audrey Jaeckel; Cornelius S. Tiers and his guests, Foster Blakeley and John La Farge.

Also present were Mr. and Mrs. Charles E. Van Vleck Jr., who gave a small dinner before the play; Mr. and Mrs. Samuel L. Parrish with Colonel Henry May and Victor Davies as their guests; Mrs. William A. Putnam and Mrs. W. Allen Putnam Jr., Dr. Joseph S. Wheelwright and his sister, Miss Margaret Wheelwright, a member of the executive committee; Mr. and Mrs. C. Eric W. McDonald with several guests; Mr. and Mrs. Percy Hamilton Stewart and their dinner guests, Mr. and Mrs. John H. Morice and Miss Rachel Hartley.

Guests Are Entertained.

Others who had guests at the play included Mr. and Mrs. Henry E. Coe, Mrs. Robert Franklin Adams, Mrs. Thomas H. Barber, Mr. and Mrs. Henry A. Budd, Mr. and Mrs. James H. Snowden, Mrs. Robert Waller, Mr. and Mrs. Goodhue Livingston, Mrs. A. Stewart W. Walker, Mrs. Charles Wendell Belt, Dr. and Mrs. Nicholas Murray Butler, Mrs. Eliot Betts Hoadley, Mrs. L. Gordon Hamersley, Mr. and Mrs. Adrian H. Larkin and William Laughlin.

Mr. and Mrs. George D. Terry have arrived at the Irving Hotel for the week-end.

Mr. and Mrs. William M. Duryea will spend the week-end with Mrs. Duryea's parents, Mr. and Mrs. William Robinson Simonds.

Mr. and Mrs. Charles F. Watson Jr. have arrived at the Meadow Club for the holiday season.

Mrs. Edward L. Ayers will arrive tomorrow to be with her parents, Mr. and Mrs. Percy Hamilton Stewart, at Seaward. Her sister, Mrs. Harvey W. Shaffer, will arrive later.

Edward H. Van Ingen arrived today, joining his mother, Mrs. Edward Van Ingen, at Mocnanto Cottage.

Mr. and Mrs. Henry Harper Benedict have with them this Summer Mrs. Benedict's mother, Mrs. J. G. Geddes; her sister, Mrs. A. E. Stitt, and Mrs. Stitt's daughters and son, the Misses Marty Geoghegan and Holly Stitt and Eric Stitt.

Dr. R. H. Brooks to Be a Guest.

Dr. and Mrs. Roelif H. Brooks will spend the week-end with Mr. and Mrs. Benedict at Red House. Dr. Brooks will conduct the Sunday service at St. Andrew's Dune Church.

Mr. and Mrs. C. Tiffany Richardson are arriving tomorrow at their Main Street home, the Crossways. On Saturday they will be joined by their daughter and son, Miss Anne S. and William E. Richardson, who will bring with them Miss Mary Kernochan and J. Mortimer Rutherfurd.

Mr. and Mrs. Arthur B. Claflin and Mrs. Claflin's sisters, the Misses Anderson, will arrive tomorrow at their home in the Shinnecock Hills.

Mr. and Mrs. Henry F. du Pont and their family have arrived at Chestertown House in Meadow Lane.

Season guests at Quogue House include Mr. and Mrs. Eric H. Louw of Washington, Mr. and Mrs. C. S. Patton of Bronxville, Mr. and Mrs. John May, Mr. and Mrs. John H. Schmid and their daughters, the Misses Norma, Miriam and Joan Schmid of Brooklyn; Mrs. Martha Nelson Crego and Miss Martha N. Crego, Roswell C. Otherman and Mr. and Mrs. David M. Dow of New York.

Notes of Social Activities in the Metropolitan District and Elsewhere

NEW YORK.

Mrs. J. West Roosevelt and her daughter, Mrs. Langdon Warner, will sail on the France today. They will attend the music festivals in Baireuth and Salzburg and will return at the end of August.

Halvard H. Bachke, the Norwegian Minister, now at the Ambassador, will sail tonight on the Kungsholm.

Mrs. Turnbull Oelrichs gave a luncheon for Mrs. Stephen H. Olin yesterday at Sherry's.

General and Mrs. John M. Palmer of Washington are at the Schuyler for the Summer.

Mrs. Adams Davenport Claflin of Boston and Mrs. Henry H. Marshall of 50 East Seventy-second Street will sail today on the Homeric for a two months' motor trip in Europe.

Mr. and Mrs. Walter Beck have left their home, Innisfree, in Millbrook, N. Y., and are at the Chatham.

Mrs. William May Wright gave a luncheon yesterday for the Countess de Forceville at the Central Park Casino.

Mr. and Mrs. John Hudson Hall will sail today to spend several months in Europe.

Mr. and Mrs. Richard Southgate have left the Savoy-Plaza for Manchester-by-the-Sea, Mass., where they will be the guests of Dr. and Mrs. J. Henry Lanchire at Graftonwood.

Mrs. Walter Ayer and Miss Janet Ayer of Chicago are at the Roosevelt.

Mr. and Mrs. C. Gerard Dodge have left the Barclay for their Summer home in Darien, Conn.

Mr. and Mrs. William H. Sage have left the St. Regis for Wyllys House, their place in Southampton.

Mr. and Mrs. Robert G. Elbert and their young daughter have gone to White Sulphur Springs, W. Va., accompanied by Captain and Mrs. Ashley Dodd of London.

Mr. and Mrs. Clarence Dillon will give a supper dance at the Ritz-Carlton on Nov. 28 to introduce their daughter, Miss Dorothy Anne Dillon.

Mrs. Frank Day Tuttle will leave the Barclay today for her place in East Hampton.

Mr. and Mrs. Henry W. Abbot have taken a house for the Summer in Beechhurst, L. I.

Dr. and Mrs. Fritz Bluethgen of Berlin arrived on the Europa and are at the Ritz-Carlton.

Mrs. Gregory Sutton left the Plaza yesterday for Watch Hill, R. I., to pass the Summer.

Mr. and Mrs. William McKee Dunn of Gramercy Farm, Hot Springs, Va., are at the Madison.

Mrs. F. William Blood has gone to Newport, R. I., to remain several weeks.

Mr. and Mrs. Gustav Pagenstecher and William Pagenstecher are at the Weylin.

Mr. and Mrs. J. S. Montgomery and Miss Jean Montgomery have left the Delmonico for their Summer home in Manchester, Vt.

Miss Frances J. Pratt will give a tea this afternoon at her Summer home in Bayport, L. I., for Miss Martha Newton of Charleston, S. C., who is engaged to her brother, Lieutenant Cleveland F. Pratt Jr., U. S. N., retired.

WESTCHESTER.

Mrs. MacLean Gande of Bronxville gave a bridge tea yesterday at the Bronxville Women's Club in honor of Mrs. Ernest Trice and Mrs. J. Burton Nelson.

Mr. and Mrs. Prior Sinclair of Pelham Manor entertained at dinner at the Pelham Country Club.

Mrs. John B. Cross and Mrs. Leonard Teed of White Plains were luncheon bridge hostesses at Sunny Ridge Farm, Rye.

Mr. and Mrs. William S. Carleton of Scarsdale have left for Nantucket, where they will spend the Summer.

Mr. and Mrs. E. A. Rayman of Mount Vernon gave a dinner dance in honor of their daughter, Miss Sylvia Edith Rayman, at the Milton Point Casino.

Mrs. Edward Livingston Montgomery of Scarsdale entertained at a bridge tea at her home.

Mr. and Mrs. Basil Harris and family of Rye have left for West Hampton, L. I., where they will remain for the Summer.

Mr. and Mrs. Daniel J. Lahey of Pelham Manor entertained at dinner last night at the Oriental Beach Club in celebration of their wedding anniversary.

Mrs. Howard Payson of Larchmont was a luncheon bridge hostess at the Oriental Beach Club.

Mr. and Mrs. John Hunter of Irvington entertained at dinner at their home.

Colonel and Mrs. Charles Sherman Haight of Pelham Manor have left for Amagansett, L. I., where they will spend the Summer.

LONG ISLAND.

Mr. and Mrs. John T. Pratt Jr. will give a dance tomorrow evening at the Manor House on the Pratt estate at Glen Cove.

Miss Dora Murdock of Glen Cove gave a small luncheon at the Old Mill in Roslyn.

Mrs. Roy B. Davis entertained the Bay Shore Auxiliary to the South Side Hospital at a tea after a meeting at her country home.

The North Hempstead Country Club at Port Washington will give a large dinner dance this evening.

The Nassau Country Club at Glen Cove had several tea parties yesterday on the terrace overlooking the swimming pool and tennis courts, where the opening matches of the annual invitation tennis tournament were being played.

Mrs. James B. Post gave a luncheon at her Summer home in Bellport for several Garden City guests.

The gardens in the estate of Mrs. Frank Melville Jr. at Stony Brook will be opened today to the public for charity.

EAST HAMPTON.

Members of the colony enjoyed informal luncheons yesterday and the bathing at the Maidstone Beach Club on the Atlantic, or the still-water swimming at the Devon Yacht Club. At Devon Mrs. Andrew J. Shiland had a small party. Mrs. J. T. Barnaby, who is summering at Amagansett, also had luncheon guests.

Mr. and Mrs. Frank V. Burton of Northlea, Westbury, L. I., who were at Sea Spray Inn last year, are there for July and August. Mrs. Shults Dougherty of New York will arrive in a few days for a three weeks' stay at the Maidstone Inn.

J. D. Wooster Lambert of St. Louis has taken one of the Maidstone Inn cottages for the season.

Mr. and Mrs. Coleman McGovern of New York are spending another season at the Sea Spray.

Mr. and Mrs. Hermann G. Place are at the Sea Spray for July.

Mrs. James L. Preston of 1,060 Park Avenue is spending a month at the Huntting Inn.

Dr. and Mrs. R. D. Moffett of New York are at the Maidstone Inn.

Mrs. Alexander Taylor Mason has arrived at the David Green Mulford House on Main Street for the Summer.

Mrs. James R. McMann, who spent the Winter at Middleburg, Va., has arrived with Mr. McMann and Miss Thayer McMann to be with her mother, Mrs. William Walker Green, for the season at her home on Terbell Lane.

Mr. and Mrs. John William Mackay will come from New York with Mr. Harold Salembier and Robert McLaughlin to spend the holiday week-end with Mr. and Mrs. Paul A. Salembier.

Mr. and Mrs. Harold A. Richardson will entertain Lord and Lady Shaughnessy of Montreal and Ogden Richardson over the week-end.

Mrs. Newell J. Ward will have Mr. and Mrs. Herbert Warden Jr. and Mr. and Mrs. Norman Conderman of Philadelphia as her guests for the remainder of the week.

NEW JERSEY.

Miss Lillian Roberts, daughter of Mr. and Mrs. John B. Roberts, and Miss Emily Orton, daughter of Mr. and Mrs. Douglas B. Orton, were the guests of honor at a bridge given in Montclair by Miss Jean Cosgrave yesterday afternoon. Miss Roberts's marriage to Winston Campbell will take place on Tuesday. Miss Orton is the fiancée of Robert M. Boyd.

Miss Susan Russell, daughter of Mr. and Mrs. Arthur Russell of Glen Ridge, has sailed on the California to spend the Summer in Europe.

Mr. and Mrs. Walton Herring of Montclair have gone to Gananoque, Ont., to pass the Summer.

Miss Amelia Berndt Moorfield of Newark entertained members of the Newark League of Women Voters at her Summer home in Granville Park, Keansburg.

Mrs. Edward B. Dolton Jr. and Mrs. William R. Dolton entertained at bridge at the Trenton Country Club.

Miss Elizabeth D. Bodine has left Trenton for Seattle to attend the convention of the Garden Clubs of America.

General and Mrs. C. Edward Murray and Miss Virginia Murray are at their Spring Lake home for the Summer.

Robert McCarter and John Munn are spending the Summer at Camp Awosting, Minnewaska, N. Y.

Mr. and Mrs. W. Miner Osborne of West Orange entertained at the Rock Spring Country Club to celebrate Mr. Osborne's birthday.

Mr. and Mrs. William Scheerer and family of Llewellyn Park left yesterday for the Lake Placid Club in the Adirondacks. Their son and daughter-in-law, Mr. and Mrs. Joseph D. Scheerer of Llewellyn Park, left yesterday for Spring Lake, where they will spend the Summer.

CONNECTICUT.

Mrs. Charles D. Lanier of Greenwich, president of the Robert E. Lee Memorial Foundation, will take part in the program of the foundation at Stratford Hall, Va., tomorrow.

Miss Lynn Ragge of Greenwich sailed yesterday for Europe.

Miss Gladys Gandy of Stamford give a bridge tea yesterday for Miss Mary Morton of Stamford, who is to be married to Walter Lewis Funnello of Stamford.

Mrs. Valeria Langeloth of Riverside entertained at a tea yesterday.

Miss Angeline Wakeman of Norwalk sailed yesterday for Bermuda.

Mr. and Mrs. Robert A. Holmes Jr. of Norwalk are at the Lake Champlain Club, Mallett's Bay, Vt.

Miss Ann L. McMahon of Norwalk will be hostess on the European tour of the Athletic Association of the College of New Rochelle. The party is to sail today aboard the Saturnia. Other Norwalk people who will make the voyage are Miss Ruth Shields McMahon, Mrs. Clara S. Magner and her daughter, Miss Marion Magner.

Mr. and Mrs. Henry W. Wild of Waterbury are entertaining Misses Ruth Wild and Margaret Wild of Guernsey, England.

Mr. and Mrs. George O. Day of Southport will give a dinner tonight for their niece, Miss Molly Melhuish of England.

Mr. and Mrs. George W. Gair and their son, George W. Gair Jr., of Green's Farms, sailed today on their yacht Gairlee on a cruise to Canada.

Mr. and Mrs. John Taylor Arms of Fairfield are entertaining Austin Tibbals and his children, John and Mary, of Winnetka, Ill.

Miss Barbara Goodsel of Bridgeport and Miss Joan Stanford of Milford are at Saybrook Point for the holidays.

Mr. and Mrs. William H. Putnam and their daughter, Miss Marcella Putnam, of Hartford, are at their Summer home in Waterford for the season.

Professor and Mrs. Harry B. Ferris of New Haven are at Clinton, Conn., for the Summer.

THE BERKSHIRE HILLS.

Mrs. E. Parmalee Prentice has sent out cards for her first organ recital of the Summer at Mount Hope Farm, Williamstown, on Saturday night. Spelman Prentice has joined his parents at Mount Hope.

Mr. and Mrs. E. Crosby Doughty are entertaining over the week-end Mr. and Mrs. Robert E. Seibels of Columbia, S. C.

Miss Betsy H. Doughty has left for Big Timber Ranch, Montana.

Mrs. Cary Weston of Norfolk, Va., is visiting the Rev. Dr. and Mrs. John Hopkins Denison at Williamstown.

Bishop and Mrs. Robert Lewis Paddock have as guests at Buxton Hill, Williamstown, the Rev. Lucius Edelblute of New York and Mrs. George Graham and Miss Elizabeth Graham of Chicago.

Miss Grace Lindsay Fairfax has Miss Sylvia Colt of New York as a guest at Stockbridge.

Mr. and Mrs. Robert Burns Gordon of East Orange, N. J., are guests of Mr. and Mrs. Ellis W. Leavenworth at Tyringham.

Thomas Thacher and Seward Mills are visiting Mr. and Mrs. John Clarkson Jay at Playhouse Cottage, Williamstown. Mrs. Jay's mother, Mrs. Charles Soleliac, is at Haller Inn.

Mrs. William Warren Tracy gave a tea at Ormeland, Williamstown, for Mrs. Louis Oliver Stevens of Macon, Ga., and her hostess, Mrs. W. Rockwood Gibbs of the Richmond colony.

Arrivals at Williams Inn, Williamstown, include Mrs. Frederick Kobbe, her daughter, Mrs. Herman Livingston Jr.; Miss Alice G. Coleman and Mr. and Mrs. Shepard A. Morgan.

Mrs. W. Murray Crane has invited the members of the Summer colony to visit her gardens at Sugar Hill, Dalton.

Mr. and Mrs. Willem Willeke, who are occupying Mrs. Frederick S. Coolidge's South Mountain house, Pittsfield, entertained at dinner at the Maplewood Hotel.

Miss Emily B. Adams has Mrs. James Norris as a guest at Williamstown.

NEWPORT.

Entertaining, which promises to be extremely lively over the Fourth, began yesterday. Mrs. William P. Douglas was a luncheon hostess at Snug Harbor, Mrs. J. Philip Benkard entertained with a beach party at Bailey's Beach and Mr. and Mrs. Charles F. P. Richardson entertained in the evening at their home.

Miss Catherine Austin gave a tea at her home on Ayrault Street in the afternoon, and Mrs. Lorillard Spencer entertained at Chastellux for young people.

Colonel and Mrs. Fred V. S. Chamberlain of Fort Adams gave an informal dance in the evening at the Service Club at the post in honor of their son-in-law and daughter, Lieutenant and Mrs. Louis D. Ely of the Canal Zone, who are visiting them, and Lieutenant Eugene S. Ely and his sister, Miss Madge Ely, from Governors Island. There was a large gathering of guests from the official colony of the city present.

On Saturday night there will be a subscription dance at the Clambake Club by a group of the colonists.

Dr. and Mrs. William J. Maloney are entertaining Mrs. Francis W. Butler Thwing of New York at Casa Del Sole.

Colonel and Mrs. Ralph Isham of New York will spend the holiday with Mrs. Isham's mother, Mrs. Margaret Hurt.

A fair is to be held at Oakland Farm in Portsmouth, home of State Senator and Mrs. William H. Vanderbilt, on Aug. 9, for the benefit of that part of the Rhode Island Children's Fund that will be used in Newport County.

Mr. and Mrs. Aymar Johnson are expected at Armsea Hall today. Mrs. Hamilton McK. Twombly will arrive at Vinland.

Donald Parker of New York is the guest of Dr. and Mrs. Alexander Hamilton Rice at Miramar.

Mrs. Barger Wallach, former champion woman tennis player, who is at her Summer home, Applegreen Cottage, on Gibbs Avenue, is going into business in the interest of some charity, the nature of which she has not announced. She has taken one of the lobby stores in the Hotel Viking and will open there a store for the disposal of newspapers and magazines and other useful articles.

Major T. K. Spencer, U. S. A., who has been ordered to duty in Newport, has leased the cottage at 29½ Bayside Avenue.

Mrs. Russell Kuser of New York, who recently leased the Andrews cottage at 81 Rhode Island Avenue, having sailed for Europe, has sublet the cottage to Mrs. George T. Marye of Washington.

Mr. and Mrs. George Brooke have arrived at Sea Beach.

Mrs. Rawson L. Wood has as her guest of Pinard Cottage No. 4 Princess Francesca Rospigliosi.

A. T. Gray Jr., has arrived at the Muenchinger King to spend the week-end with his grandmother, Mrs. John Clinton Gray.

Mrs. Hamilton Fish Webster, president of the Newport Garden Association, has sent from Paris a medal to be competed for at the flower show of the Newport Horticultural Society on July 9 and 10.

Mr. and Mrs. H. O. Havemeyer have arrived at their Summer home, Friedheim, on Harrison Avenue; also Mr. and Mrs. W. Starr Miller of New York, who were absent last season.

Miss Anna Sands, who has just arrived at her home on Berkeley Avenue, registered for the season at the Casino. Colonel and Mrs. Fred V. S. Chamberlain of Fort Adams also registered for the season, as did Mrs. Scoville Treadwell and Miss Mary Von Munn of New York, who are at Court End.

Miss Marion Vandeveer has arrived from East Hampton, L. I., to be the guest of Mrs. David W. Todd.

THE WHITE MOUNTAINS.

Dr. and Mrs. J. Blake White, who have been spending some time at the Mount Pleasant, Bretton Woods, went yesterday to visit Mr. and Mrs. William Andros Barron at Crawford Notch.

Mr. and Mrs. John M. Twomey of New Rochelle and family will spend the Summer at the Mount Pleasant.

Mr. and Mrs. George Arents Jr. and George Arents 3d motored from Rye to the Balsams at Dixville Notch.

The Chinese Minister and Mme. Wu of Washington are expected today at the Balsams.

Mr. and Mrs. Oliver B. Bridgman of New York are at the Balsams.

Mr. and Mrs. Philip Riley of New York have opened their cottage at the Maplewood Club.

Mrs. Thomas Dimond has with her at the Maples, Jefferson, her grandson, J. Renwick Diamond Jr. of New York. She motored with her house guests to the Mountain View at Whitefield for luncheon.

A throng gathered at the Maplewood Gun Club yesterday to watch the trapshooting by a group of fifty noted shots.

Mrs. John W. Davidge has arrived from Washington with her family at her home on the shore of Martin Meadow Pond at Lancaster, near that of her brother, Sinclair Weeks of Boston.

Mr. and Mrs. Charles Rich of New York have opened their Summer home on Sugar Hill.

HOT SPRINGS.

The colony at the Homestead divided its interest yesterday between the Fourth of July tennis tournament on the Casino courts and the Virginia State championship golf matches at the Cascades and Homestead courses.

Among the New Yorkers who are playing in the tennis tournament are Mr. and Mrs. Woodford T. Stewart, Mr. and Mrs. Jackson Boyd, Miss Ann Clark and William C. Clark Jr.

Among those who held dinner parties in the Empire Restaurant last evening were Mr. and Mrs. Woodford T. Stewart, Mr. and Mrs. Paul Mayo, Mrs. R. H. Fullerton, Miss Frances McKenney, Miss Frances Miller, Mr. Richard Stevens, Miss Betty Ann Wright and Mrs. Harry E. Ward.

Among those who have arrived for the holidays and Summer season are Mr. and Mrs. Charles H. Webber of New York and Mrs. R. S. Reynolds Hitt of Washington.

6,500 TO SAIL TODAY ON 16 OCEAN LINERS

Eight Are Bound for Europe, Seven for the South, and One Leaves on World Cruise.

THREE SHIPS ARE EXPECTED

Outgoing List Includes Homeric, France, Saturnia, Pennland and American Trader.

Sixteen steamships are leaving today for foreign ports with 6,500 passengers. Three are due to arrive from Southern ports.

The Homeric, France, Saturnia, Caronia, Pennland, American Trader, Antonio Lopez and Kosciusko are off for Europe; the Pan America, Coamo, Cefalu, Orizaba, Martinique, La Playa and Domenica are leaving for the South and the President Polk will start on a trip around the world.

The list of the White Star liner Homeric, off for Cherbourg and Southampton, includes:

Lord de Clifford	Capt. L. H. Kingston
Lady Patricia Ross	Edwin Sandor
Sir Charles Higham	Mrs. C. L. Harding
James M. Beck	Whitney Stone
Mrs. Kate Merrick	Mr. and Mrs. R. T. Bush
Rev. J. R. Cox	Mr. and Mrs. F. S. North
Mr. and Mrs. C. N. Converse	
Mrs. Herman Biggs	

Among those leaving for Havre via Plymouth on the French liner France will be:

M. J. Knight	Mr. and Mrs. J. O'Hara Cosgrave
Mr. and Mrs. Carlton B. Hurst	Mrs. J. W. Roosevelt
Mr. and Mrs. Claude P. Grenoker	Mark Haight
Morgan Farley	Mrs. V. T. Jaeger-Schmidt
Mr. and Mrs. J. J. McCall	Mr. and Mrs. R. H. Wilbur
H. E. Smith	

Some of the passengers leaving on the Red Star liner Pennland for Plymouth, Cherbourg and Antwerp will be:

Prof. R. E. Lyons	Mr. and Mrs. W. A. Harty Jr.
Prof. H. M. Fishe	Mr. and Mrs. N. Lord
Prof. R. Bettini	Mrs. H. H. Weinstock
Miss P. W. Clayton	Miss A. H. Munson
Miss A. Hopkins	Mrs. M. Borg

The list of the Cosulich Line motorship Saturnia, bound for Mediterranean ports, includes:

Mr. and Mrs. C. B. Chambers	Mr. and Mrs. Albert Mills
Dr. and Mrs. R. G. Freeman	Mr. and Mrs. G. Goldwin
H. B. Hess	Miss M. M. Robinson
Col. and Mrs. Alexander Powell	Mr. and Mrs. R. W. Woolworth
Mr. and Mrs. W. S. Speed	Alberto de Stefani
	Miss Elsie Weber

The Cunarder Caronia, leaving for Plymouth, Havre and London, will have among her passengers:

Dr. Christian Reisner	Mr. and Mrs. H. G. Stone
Dr. W. L. Felter	Mrs. T. H. Burchell
Mrs. Van Lear Black	Mrs. M. L. Kirk
Rev. William Soper	Miss P. Towers

Passengers booked to leave on the American Trader for London include:

Miss M. W. Hamilton	J. Levant
Mrs. B. W. Capon	Francis Fay
Miss K. M. Fox	Miss T. Elder
Mrs. M. W. Wood	R. Heidel
Col. C. H. Winnie	Miss H. H. Law

The Dollar Liner President Polk, sailing around the world via the Panama Canal, will have among her passengers:

Rev. and Mrs. David Frankel	Miss Dora Albert
Dr. and Mrs. A. M. Ashman	Miss Sadie Albert
Mr. and Mrs. Henry Burge	Miss H. M. Frost
Miss Lillian Cohen	Miss L. G. Arnott
Miss C. R. Lewis	Miss A. E. Clemency
	Mrs. M. C. Donahue
	Miss May Rigney

Among those leaving for Bermuda on the Pan America of the Munson Line will be:

Mrs. C. B. Altman	Mrs. W. C. Doo
Mr. and Mrs. Donald S. Morgan	Miss Helen Meyer
Mr. and Mrs. J. R. Fitzpatrick	Miss Marion Rooney
W. Shields	Miss B. Wright
	Miss Alice O'Leary
	Thomas Fallis

The Coamo of the Porto Rico Line, sailing to San Juan and Santo Domingo City, will have among her passengers:

Miss May A. Bell	Paul R. York
Miss F. E. Matheson	High C. Sampson
Miss M. Sternberger	Mr. and Mrs. C. D. Mayhew
Miss G. Roberts	Thomas Crowley
Miss Mary Newkirk	R. Robert
Miss E. Newkirk	
Mrs. Emma Read	

The Orizaba of the Ward Line will sail for Havana and Mexico. Some of those booked are:

Mr. and Mrs. Hermogenes Alvarez	Miss Sally Simpson
Mr. and Mrs. William Rogenstein	Miss Lilie Grau
Mr. and Mrs. William Harrison	Miss M. McGuire
Mrs. A. Hockdale	Miss Tima Ludens
Mrs. A. Stamer	Miss Edna Black
Mrs. Juana P. Tresera	Miss Helen Ringe
Mrs. L. Weizenhoffer	Miss Mary Harrison
Miss Marie Madden	Miss Marie Saboter
Miss E. Loughran	Miss Merle Henoch
	Miss Mary Moore
	Miss Jessica Jacobs

44,118 IN EXTENSION STUDY

Rutgers Courses This Year Reached Record-Breaking Enrolment.

Special to The New York Times.

NEW BRUNSWICK, N. J., July 2.—A record number of 44,118 persons was reached by the Rutgers University extension during the past year, it was revealed today by Professor Norman C. Miller, director, in his annual report to Dr. John M. Thomas, president of Rutgers. Among the new projects launched this year was the introduction of graduate classes in medicine and traumatic surgery for doctors, in which 414 were enrolled. The medical society of New Jersey cooperated in the conduct of these courses.

Professor Miller said the early registrations for the full terms were larger than ever before at this period.

Hotel Pierre
FIFTH AVENUE AT 61ST STREET
NEW YORK
SUITE RESERVATIONS
Now Being Made
OPEN
OCTOBER FIRST

Borotra Bows to Tilden in Wimbledon Semi-Final—Princeton and Kent Eights Win

TILDEN AND ALLISON ADVANCE TO FINAL

Big Bill Repulses Borotra by 0-6, 6-4, 4-6, 6-0, 7-5, on Wimbledon Court.

TEXAN TURNS BACK DOEG

Triumphs, 6-3, 4-6, 8-6, 3-6, 7-5—Mrs. Moody Puts Out Mme. Mathieu, 6-3, 6-2.

MISS RYAN ALSO IS VICTOR

Wins by Default When Fraulein Aussem Sprains Ankle and Faints With Score 6-3, 0-6, 4-4.

By FERDINAND KUHN JR.

Special Cable to THE NEW YORK TIMES.

WIMBLEDON, England, July 2.—Bill Tilden made his great comeback today and did it gloriously. He defeated Jean Borotra in an epic five-set struggle, 0—6, 6—4, 4—6, 6—0, 7—5, and for the first time in nine years finds his way to the Wimbledon championship fairly clear.

It is clear except for Wilmer Allison, Cochet's 25-year-old conqueror, who won his way into an all-American final by overcoming his teammate, Johnny Doeg, in another five-set affair. With long evening shadows falling on the centre court the two youngsters fought it out until Allison finally had worn down his rival. The scores were 6—3, 4—6, 8—6, 3—6, 7—5.

In the women's singles it also was an all-American sweep. Mrs. Helen Wills Moody did the expected thing by defeating Mme. René Mathieu of France, 6—3, 6—2, and did it with little trouble. It was the other semi-final match, however, which produced sensations. Miss Elizabeth Ryan gave one of the greatest exhibitions of pluck ever seen at Wimbledon to defeat Fraulein Cecilie Aussem of Germany, despite the fact that the German girl was playing one of the most brilliant games of her career.

Limps to Base Line.

The two fought it out magnificently beneath a broiling sun until, with the score tied at one set apiece and the games 4—all in the third, the German girl slipped when trying for a far shot. She got up gamely, limped to the baseline to resume her service, and then toppled over in a dead faint before the crowd of 20,000.

Nurses and stretcher-bearers had to carry her off, and it later was announced that she had sprained her ankle so badly she could not go on. The match thus went to Miss Ryan, 6—3, 0—6, 4—4, default.

Above all the day's struggles the Tilden-Borotra match towered like a mountain peak. Not only was it a battle of giants—giants can often play dull tennis—but not until the last two games had been played was the outcome settled, and throughout most of the five sets the two men played a brand of tennis rarely seen.

Tilden and Borotra have met many times before and Tilden usually has won, but never before has he met this particular Borotra. Today the Basque was playing at the very top of his form. He unleashed an attack in the first set that simply swept everything in front of it. That he did not burn himself out is a tribute to his own endurance, and that Tilden at the age of 37 years was able to defeat him is one of the finest achievements in the Philadelphian's long tennis career.

Crowd Partisan for Borotra.

Tilden's victory was partly a triumph of endurance and partly a triumph of wits and generalship. In the first set, at least, his generalship was responsible for keeping his endurance for the later sets. Tilden, too, kept firm control over his temperament, despite constant irritations from the crowd, which was intensely partisan for Borotra.

Borotra walked onto the court at the start of each game mopping his head and neck with a huge bath towel. Then when he reached the baseline he tossed the towel to a ball-boy who was following him and faced Tilden, who waited patiently on his own baseline.

It would have been hopeless for Tilden to try to stem Borotra's first onslaught. The Basque was breathtaking with his service, his dashes to the net, his placing and his variety of strokes. Tilden's backhand was weak, and his lobs were going out beyond Borotra's baseline, and wisely Tilden decided to bide his time and not wear himself out. In the last game of the set he did rouse himself and the score went to deuce twice, but Borotra took it for a love set.

In the second session Borotra slowed down and Tilden's cannonball service captured the second game at love. The American still was cool and fresh for the later struggles, while Borotra was perspiring and sometimes rattled. In the fifth game the Basque's sure touch in volleying began to leave him, and in the eighth game Tilden steamed over three service aces which Borotra was unable to touch, thus making the score 4—all.

Tilden Evens the Score.

The ninth was important for Tilden and he fought for it grimly, summoning all his mastery of strokes to break through Borotra's service. The last game was easy, Tilden's service sweeping the Basque aside, and the score now was one set apiece.

Tilden's service was even more severe in the third set, but his backhand again was shaky. Borotra pressed at the net, although Tilden tried to shake him off by playing to deep court. The Frenchman sparkled through all that set, breaking through Tilden's service and sending brilliant cross shots past him at decisive moments.

In the fourth set both were jockeying for position, saving themselves as much as possible for the crucial fifth.

At the start of the final set Borotra showed he had plenty of fight left. He ran up a lead of three games to one against Tilden's service, but then promptly lost a love game on his own. In the seventh game with the score 15-30 and 2-4, Tilden made a

Record Throng of 20,000 Sees Matches in Wimbledon Stadium

Special Cable to THE NEW YORK TIMES.

WIMBLEDON, England, July 2.—Twenty thousand persons, one of the greatest crowds that ever has packed the Stadium, filed their way into every available seat and standing place today. Despite the sizzling afternoon, thousands stood jammed into the standing room space and no amount of discomfort could have budged them. Hundreds more, unable to get to the centre court, followed the matches dolefully on an electric scoreboard outside.

great effort and took 3 points for the game.

The American pulled even at 4-all after a long game and took the lead after another long session. In the tenth, however, he was so tired he was unable to win on his own service. That made the score 5-all and the crowd, now seething with excitement, gave its favorite Borotra a tremendous ovation.

That was its last chance to cheer, however. Borotra registered only a single point on his own service, giving Tilden a 6—5 lead, and then in the next game he went down tamely when a long, easy lob sailed past the baseline.

Miss Ryan in Dramatic Match.

Even more dramatic in some ways was the Miss Ryan-Fräulein Aussem match. The German girl amazed the crowd with her sparkling play that had more than a hint of Tilden's coaching. It was playing that might have made trouble for Mrs. Moody in the final.

Miss Ryan, however, was equal to any challenge. If Fraulein Aussem would try to make her run, she would run, and when the German girl mixed her shots and drove to the far corners Miss Ryan always was there with magnificent courage.

By the time the third set started it was Fraulein Aussem and not Miss Ryan who was tiring. The German girl took every one of Miss Ryan's drives, but before long she was playing on her nerve alone. She pulled up from 2—4 to 4-all, but in the ninth game of the decisive set Miss Ryan rolled up a lead of 40-love on Fraulein Aussem's service, when the game little German girl collapsed and had to be carried off the court.

The Allison-Doeg duel was tame by comparison with these two, but almost any match would have been. Allison made up his mind to keep Doeg on the baseline and thus considerably reduced the Californian's effectiveness. The match developed into a battle of terrific serves and in twenty-eight games there was only one in which the server failed to win.

In the second set Doeg rushed the net and won 6—4. Allison took the third, but the fourth set went to Doeg when the Texan's foot faulted at set point. The time the fifth set started it was getting late and the shadows were puzzling both players. Doeg had an uphill fight to even the score after it had been 3—2 and 4—3 against him, but after that Allison raced ahead.

The Texan seemed the less tired of the two and just scrambled through the last two games for the match. Nobody expects him to defeat Tilden in the final, but even so, he has beaten Cochet and reached the final without having even been seeded. That ought to be enough glory for one year.

Last French Star Eliminated.

WIMBLEDON, England, July 2 (AP).—Bill Tilden's victory over Jean Borotra today marked the elimination of the last of the French contenders who have monopolized the championship for the last six years, as Henri Cochet was eliminated on Monday by the young Texan, Wilmer Allison.

Tennis's greatest showmen, Tilden and Borotra, played a brand of tennis which lashed the fans into a tumult of excited applause and fury of partisanship.

The excitement grew with every game. Borotra to Wimbledon fans is a gay matinee idol. Tilden was the grim gladiator who had the audacity to question linesmen on their decisions. When he did the crowd howled jeers at him like baseball fans at an umpire.

Quarter finals in the doubles will be played tomorrow. In the mixed events Jack Crawford and Miss Ryan will oppose the all-American combination of Allison and Miss Edith Cross. Tilden and his Dutch partner, Hans Timmer, have the powerful French team of Cochet and Brugnon as their opponents, while the other French pair of Borotra and Christian Bousses encounters the well balanced English team of J. C. Gregory and I. G. Collins.

Misses Sarah Palfrey and Cross encounter Mrs. Whittingstall and Miss Betty Nuthall, the English team, with Mrs. Moody and Miss Ryan meeting the winner in the semi-finals later in the day.

Scores of Leading Matches.

Scores of the leading matches played today follow:

Men's Singles.
SEMI-FINAL ROUND.

William T. Tilden, United States, defeated Jean Borotra, France, 0—6, 6—4, 4—6, 6—0, 7—5; Wilmer Allison, United States, defeated John Doeg, United States, 6—3, 4—6, 8—6, 3—6, 7—5.

Women's Singles.
SEMI-FINAL ROUND.

Mrs. Helen Wills Moody, United States, defeated Mme. Rene Mathieu, France, 6—3, 6—2; Miss Elizabeth Ryan, United States, defeated Fraulein Cecile Aussem, Germany, 6—3, 0—6, 4—4 default.

Mixed Doubles.
FOURTH ROUND.

Miss Ryan and Jack Crawford, Australia, defeated Miss Sarah Palfrey, United States, and Gregory Mangin, United States, 6—2, 6—4.

FRIEDMAN, CLUTHE GAIN.

Reach Final in Northern New Jersey Junior Tennis.

Special to The New York Times.

EAST ORANGE, N. J., July 2.—Bernard Friedman of Philadelphia and Herbert Cluthe of Glen Ridge gained the final round of the Northern New Jersey junior tennis championship tournament at the East Orange Tennis Club today. Friedman defeated Roy Smith, 7—5, 6—4, while Cluthe conquered Lester Kabacoff of East Orange, 4—6, 6—0, 6—0.

Ralph Taylor of Summit lost only two games in eliminating Carl Abrams in the semi-finals of the boys' tournament. He will meet Caldwell Russell of Louisville for the title.

The summaries:

Junior Singles.

Third Round—Roy Smith defeated Alfred Alter, 6—3, 6—3; Lester Kabacoff defeated Carl Pensegran, 6—3, 6—1.

Semi-Finals—Bernard Friedman defeated Smith, 7—5, 6—4; Herbert Cluthe defeated Kabacoff, 4—6, 6—0, 6—0.

Boys' Singles.

Semi-Finals—Ralph Taylor defeated Carl Abrams, 6—1, 6—1.

WILLIAMS SHINES IN NASSAU TENNIS

Former Champion in Brilliant Form as He Beats Holloway of Yale, 6-0, 6-1.

HUNTER ALSO ADVANCES

Plays Vigorously to Put Out Gress, 6-3, 6-2, as Long Island Tourney Opens.

By ALLISON DANZIG.

Special to The New York Times.

GLEN COVE, L. I., July 2.—It is not often that Richard Norris Williams 2d is seen on the lawn tennis courts in tournament play these days, but when his name graces the entry list and his strokes are properly attuned, the occasion is not to be missed by the younger player seeking an object lesson in the ultimate of tactics and shimmering stroke production.

Such an occasion was offered this afternoon when the national champion of 1914 and 1916 gave a characteristic exhibition of his daring shot-making in the opening round of the Nassau Country Club's invitation tournament.

G. A. Halloway of Yale was his opponent and in less than half an hour the young undergraduate was leaving the court on the short end of a 6—0, 6—1 score with the conviction that Wimbledon in two weeks hadn't seen some of the shots that came his way in ten minutes.

Service Is Untouchable.

This was one of those days when Williams could not miss and his opponent had little opportunity to hit. His swift service, pitching from the turf like a shooting star, was untouchable. His return of service made from within the baseline was usually unanswerable and so drastic was his pace and so sharp the angle that his second stroke generally sufficed to end the rally.

It was on the back-hand that Williams made his most gifted shots, and Holloway, as conscientiously as he fought, was helpless against it.

Next to the brilliant performance of Williams in merit was the showing of Francis T. Hunter, second in the national ranking, in defeating Valentine Gress of Forest Hills. This was Hunter's first match since his defeat by Edward Tarangioli in the metropolitan clay court championship, when he was weakened by illness.

Hunter on His Mettle.

In spite of his lack of competition the New Rochelle veteran was in excellent stroke and was hitting the ball in robust fashion. Gress had several weeks of play on the Riviera during the Winter and he brought to bear a raking, heavily topped forehand drive that might have made trouble for Hunter had not the latter been on his mettle.

Hunter dug these low drives up beautifully, mixed his length and changed direction with shrewd judgment and came through by the comfortable margin of 6—3, 6—2.

In addition to Hunter and Williams, the other players seeded were Fritz Mercur of Bethlehem, Pa.; J. Gilbert Hall of South Orange, N. J.; Donald Cram of Vanderbilt, Eddie Jacobs of Pittsburgh and Elmer Griffin and E. W. Feibleman of New York.

Feibleman Is Defeated.

Four of them are to make their first appearance tomorrow and Feibleman was eliminated late in the day by Ned Herndon in a hard-fought three-set match at 6—3, 3—6, 6—2. Feibleman's control was not at its best and Herndon's battering drives carried the day.

Hall advanced at the expense of S. Howard Voshell of Kew Gardens, who forced him to the limit in the second set before submitting at 6—1, 6—4. Among the other winners were Lewis N. White of Texas, Philip Neer of California, Sidney Wood of New York, who won two matches, and Harry Brunie.

White put out Hunt T. Dickinson at 6—3, 6—4. Neer accounted for Tarangioli at 6—2, 6—4, and Brunie defeated Kendall Cram of Nashville, Tenn., younger brother of Donald Cram, 6—0, 6—4.

THE SUMMARIES.

First Round—David Jones won from James McMillen by default; Stanley Almquist defeated Edgar T. Appleby, 6—1, 6—3; Sidney B. Wood defeated Dr. Neil Stevens, 6—2, 6—4; Edward McKnight defeated Arthur MacPherson, 2—6, 6—3, 6—3; Sherman Lockwood defeated Irving Pratt, 6—2, 6—1; Lawrence Hall defeated Hoffman Nickerson, 6—3, 7—9, 6—3; Lewis N. White defeated Hunt T. Dickinson, 6—3, 6—4.

Second Round—Francis T. Hunter defeated Valentine Gress, 6—3, 6—2; Philip Neer defeated Edward Tarangioli, 6—2, 6—4; Samuel Gilpin won from Donald Strachan by default; J. Gilbert Hall defeated S. Howard Voshell, 6—1, 6—4; Wood defeated McKnight, 6—2, 6—2; Harry Brunie defeated Kendall Cram, 6—0, 6—4; R. Norris Williams II defeated G. A. Holloway, 6—0, 6—1; Ned Herndon defeated E. W. Feibleman, 6—3, 3—6, 6—2.

WIN IN JUNIOR TENNIS.

Boynton and Reese Gain Doubles Title in Memphis Tourney.

MEMPHIS, Tenn., July 2 (AP).—George Boynton and Billy Reese of Atlanta won the tri-State junior tennis doubles championship today by defeating C. Ledsinger of Memphis and Ed Sutter, New Orleans, 6—2, 1—6, 6—3, in the first final of the tournament.

The defending mixed doubles champions, Mrs. Frank C. Lee and Jimmy Durham, both of Memphis, were eliminated in the quarter-finals by Mrs. McKay Van Vleet, Memphis, and Joe Dockery, Memphis, 6—4, 6—0.

Other quarter-final results in the same event follow:

Miss Eliza Coxe, Asheville, N. C., and Robert Bryan, Chattanooga, Tenn., defeated Miss Nellie King and Tommy Vaughn, Memphis, 6—4, 7—5.

Miss Elizabeth Bryan, Enterprise, Miss., and Billy Hughes, Memphis, defeated Cecil Metz and Miss Anne Carter, Memphis, 6—1, 6—1.

Hockey League Admits Chicago.

ST. PAUL, Minn., July 2 (AP).—The American Hockey Association has been enlarged to a seven-team circuit and a franchise granted Thomas J. Shaughnessy for operation in Chicago, at a special secret meeting of the association's executive committee.

St. Peter's Athletes Are Honored.

Letters were awarded to members of the St. Peter's High School football, basketball and baseball teams at an athletic dinner in the school gymnasium on Staten Island last night.

Shamrock V Shows Light Weather Speed In Winning Test Race in Clyde Regatta

Special Cable to THE NEW YORK TIMES.

GOWROCK, Scotland, July 2.—One of the features of the Clyde regatta thus far has been the boisterous weather, which is declared to be unsuitable for the Shamrock V. Sir Thomas Lipton's America's Cup challenger is a light weather boat and conditions heretofore have been in favor of the Lulworth, with a bigger sail spread. The Lulworth had beaten the challenger in every race in which they were engaged until today.

Conditions, however, were such as were supposed to suit the Shamrock and four big yachts started, so that at last a fair test was to be given the Shamrock V. There was hardly a breath of wind when the yachts almost drifted across the line.

Then past the first mark Shamrock V drew ahead and at the next was leading by four lengths over Lulworth. This lead was held to the third mark. Up the river the yachts were nearly becalmed, but the Shamrock's skipper managed to hold his lead and slightly increase it.

Turning for the last lap the Shamrock V still led, Whiteheather being her nearest rival. She passed the finishing line three minutes ahead of Whiteheather and ten minutes ahead of Lulworth.

Disappointing to Scottish yachtsmen until today, Shamrock V has risen in their estimation and high hopes now are entertained of her lifting the cup. She was extremely well handled and responded capably, but whether her performance can be repeated across the Atlantic depends, it seems, considerably on light weather.

SELIGSON ADVANCES IN MONTCLAIR PLAY

Beats Cram, 3-6, 7-5, 6-2, to Reach Semi-Finals in New Jersey Tourney.

MURPHY, BOWMAN TRIUMPH

Harvard Star Eliminates Ryan, Yale Captain, 6-4, 6-3, in Quarter-Final Round.

Special to The New York Times.

MONTCLAIR, N. J., July 2.—Making his first appearance in the tournament, Julius Seligson of New York, former Lehigh University star, reached the semi-final round of the men's New Jersey State singles tennis championship today on the courts of the Montclair Athletic Club.

Seligson, engaging in tournament competition for the first time since losing the final of the national intercollegiate tourney last week, was hard pressed to win his quarter-final match, but, after three protracted sets, defeated Donald Cram, Vanderbilt University ace, 3—6, 7—5, 6—2.

Seligson drew a bye in the opening round and advanced to the third round by a default. His first match today resulted in a 6—2, 6—4 victory over Ted Ludlow of Los Angeles.

Cram Takes First Set.

With Cram playing in his best form, Seligson dropped the first of their match, 6—3. Seligson took a lead of three games to one in the second set, with most of the games going to deuce. With the games at 5—all, the New Yorker started a brilliant, uphill fight, taking the next game on his service and then evening the match by winning his opponent's delivery.

In the deciding set Seligson called upon his most effective assortment of strokes and captured the last three games in a row to win, 7—5.

The Selgison-Cram match attracted more interest than any previous contest in the tournament. The victor is slated to oppose Richard Murphy of Utica, N. Y., who led the freshmen tennis squad at Harvard this year, in the semi-finals.

Murphy Triumphs Twice.

Murphy, a diminutive, hard-stroking southpaw, continued his brilliant playing today and won two matches. In his first start he disposed of Ted Easton of Palo Alto, Cal., 6—3, 6—3. After a brief rest he returned to the courts to defeat Yale's captain, Robert W. Ryan of Fort Worth, Texas, 6—4, 6—3. Murphy, former national junior champion, has been the surprise of the tournament thus far and may be expected to give Seligson a hard contest.

Herbert L. Bowman of New York, who has won the New Jersey title four times since 1922, gained the quarter-final round by defeating Ted Burwell of Charlotte, N. C., 7—5, 6—4, while David N. Jones of New York had a difficult time with John McDiarmid of Fort Worth before triumphing, 8—6, 4—6, 6—0.

Earl Taylor of Austin, Texas, reached the quarter-finals by defeating Frank Bowden of New York, 6—3, 9—11, 7—5. He will meet Bowman tomorrow.

THE SUMMARIES.

Third Round—Julius Seligson, New York, defeated Ted Ludlow, Los Angeles, 6—2, 6—4; C. C. Chaffee, New York, won by default from Harvey Lake, Ocean City, N. J.

FOURTH ROUND—Donald Cram, Nashville, Tenn., defeated Walter Martin, Toronto, 6—4, 6—2; Dick Murphy, Utica, N. Y., defeated Ted Easton, Palo Alto, Cal., 6—3, 6—3; Robert W. Ryan, Fort Worth, Texas, won by default from Casper Nannes, New York; Herbert L. Bowman, New York, defeated Ted Burwell, Charlotte, N. C., 7—5, 6—4; Earl Taylor, Austin, Texas, defeated Frank Bowden, New York, 6—3, 9—11, 7—5; Seligson won by default from Bert Hammell, Swarthmore.

Fifth Round—Murphy defeated Ryan, 6—4, 6—3; Seligson defeated Cram, 3—6, 7—5, 6—2; David N. Jones, New York, defeated John McDiarmid, Fort Worth, 8—6, 4—6, 6—0.

ST. JEAN SCORES TWICE.

Increases Lead in Pocket Billiard Match With Ponzi.

Andrew St. Jean added 170 more points to his lead over Andrew Ponzi in their special 1,000-point, eight-block pocket billiard match at the Strand Billiard Academy yesterday by outscoring his rival in both the fifth and sixth blocks. St. Jean has won every one of the six sessions to date in the match, which is being contested on the point basis, and leads, 759 to 287.

St. Jean swamped Ponzi, 123 to 3, in five innings in the afternoon and at night turned back Ponzi, 136 to 86 in twelve innings. St. Jean had an unfinished run of 54 in the afternoon and in his first turn at night made 29 to run the total to 83. St. Jean also had a cluster of 54 in the evening block. Ponzi's best turn in the afternoon netted him 2 and at night he clicked 38 in his best effort.

Harmon Double Victor With Cue.

Charles Harmon, who is meeting all comers in pocket billiard games at the Fourteenth Street Billiard Academy this week, scored two victories yesterday. In the afternoon he defeated James Thornton, 100 to 50, in seven innings. At night Harmon vanquished Joe Spatz, 100 to 23, in eleven innings.

Matsuyama Beats Sloane.

Kinrey Matsuyama turned back Cyril Sloane, 250 to 42, in an exhibition 18.2 balkline billiards exhibition game at Lawler Brothers' Manhattan Academy last night. The session lasted eight innings, with Matsuyama recording an unfinished run of 165 and the loser a cluster of 18.

TITLE DATES SET FOR STAR YACHTS

International Championship to Be Sailed in Chesapeake Bay Sept. 26-Oct. 2.

EUROPEAN FLEETS ENTERED

Paris, Cannes, Marseilles and the Solent Will Take Part in This Year's Events.

Officials of the International Star Class Yacht Racing Association announced yesterday that the 1930 championship regatta would take place in Chesapeake Bay, Sept. 26 to Oct. 2, off the Gibson Island Yacht Club, near Baltimore.

The first race will start on Friday, Sept. 26, preceded Thursday night by the first session of the annual meeting. Saturday and Sunday will also be racing days, laying off on Monday, when the second session of the annual meeting will be held.

On Tuesday and Wednesday the fourth and fifth races will take place, and Thursday will be for sail-offs or postponed races.

A cable received by the I. S. C. Y. R. A. announced that challenges were already on their way from three European fleets, Flotte de Paris, Flotte de Cannes and Flotte de Marseille. In addition to these the Solent Fleet of England is planning to come over.

Fleets from all over the United States, Eastern Canada, British Columbia, Cuba, Hawaii and the Philippines complete the list, which already numbers twenty-seven fleets.

It is expected that by July 15, the day when all entries must be in at the registration office, there will be thirty fleets. Dr. Walter Hughson, 1,411 Eutaw Place, Baltimore, Md., is handling general information for the races.

COGGESHALL VICTOR IN WESTERN TENNIS

Advances in Title Play With Jennings, Bralley, Lejeck, Barnes and Kamrath.

CHICAGO, July 2 (AP).—Tennis stars from Austin, Texas, Des Moines and Chicago swept into the quarter-finals of the Western men's singles championship at the River Forest Club today.

Austin placed three of its stars in the bracket—Karl Kamrath, Bruce Barnes and Joe Bill Bralley. Chicago was represented by George Jennings, national public parks champion, and Charles Lejeck, while Harris Coggeshall still carried the tennis hopes of Des Moines and the Missouri Valley district. Two other places in the quarter-final bracket will be decided tomorrow.

Coggeshall had the fight of the tournament today before he disposed of Earl Bossong, Cincinnati's junior star, 6—2, 2—6, 6—3. Bralley downed John Rolley, the hard-driving Chicago veteran, 6—1, 11—9.

Barnes, seeded No. 1 in the draw, was too strong for Leo Lejeck, defeating him, 6—2, 6—1, while Kamrath smashed through Stanley Bates, another Chicago entry, 6—0, 6—4.

All the favorites in the women's singles were victorious. Clara Louise Zinke of Cincinnati defeated Eugenie Sampson of Chicago, 6—0, 6—1; Catherine Wolf of Indianapolis eliminated Greta Bernston of Chicago, 6—1, 6—1; Mrs. Ruth Riese of Saginaw, Mich., defeated Mrs. Robert Sturgis of Chicago, 6—1, 6—1, and Mary Zita Michale of Dallas, Texas, eliminated Theodosia Smith of Chicago, 6—3, 6—0.

START 350-MILE RACE.

Four Cruisers Leave Philadelphia in Tri-State Y. C. Event.

Special to The New York Times.

PHILADELPHIA, July 2.—Four cruisers of the Tri-State Yacht Club left Essington today in the 350-mile race to Cape Charles, Va., and the Chesapeake Bay with the final check-in at Worten's Creek, near Chestertown, Md.

The Josephine, piloted by Commodore Charles Walber of the Tri-State Yacht Club; the Eugenia, owned and sailed by Dr. Eugene Swayne, and two of Victor Emerson Jr.'s cruisers, the Antaris and Rosalie, are entered.

The cruisers are expected to complete the 350-mile race by Friday afternoon.

TATAR SCORES WITH CUE.

Defeats Blaisdell by 175 to 134 in 18.2 Balkline Play.

Henry Tatar defeated Jack Blaisdell, 175 to 134, after forty-five innings, in the only match contested in the Lawler Brothers' Trophy 18.2 balkline tournament for amateurs at Lawler Brothers' Brooklyn Academy last night.

The winner turned in a high run of 23, while the loser's best effort was one of 12. It was the concluding game for both players in the tournament, Tatar having completed his schedule with a record of four triumphs and two reverses, while Blaisdell finished with two triumphs in six starts.

Kortman Beats Clemens at 18.2.

In the only match played in the Johann Trophy 18.2 balkline billiards tournament at Lawler Brothers' Brooklyn Academy last night, Charles Kortman turned back James Clemens, 150 to 146, in fifty-five innings, with the victor having a cluster of 16, four more than the loser's high mark.

ALFONSO'S YACHT IS TENTH IN RACE

King of Spain Pilots Hispania in English Event for Eight-Meter Craft.

CUTTY COMES HOME FIRST

Leads Practically All the Way With Emily Second and Finola in Third Place.

BEMBRIDGE, Isle of Wight, July 2 (AP).—Captain Horman's Cutty won the Bembridge Sailing Club's eight-meter yacht race today, in which King Alfonso of Spain, with his Hispania, was a competitor.

The King was at the helm of his yacht when the race started. He arrived at the club this morning and went aboard his smart craft, which, with ten others, crossed the line for the start. His craft was the last to get away. The event began under a brilliant sun with a smooth sea and a moderate southerly breeze.

The Cutty led practically from the start and finished in 2 hours 48 minutes and 41 seconds. E. J. and E. R. Roney's Emily took second place and H. Johnson's Finola was third.

Alfonso's yacht finished tenth in 2 hours 56 minutes and 5 seconds. It was understood tonight that the King will race again tomorrow.

Today's course, for eight-meter craft, was over a sixteen-mile stretch.

WHIRLWIND TO SAIL FOR NEWPORT TODAY

America's Cup Yacht Has Spin on Sound After Rig Changes Are Completed.

Whirlwind, the America's Cup yacht that had her mast step changed to improve her windward handling, was put overboard yesterday morning at the Robert Jacob shipyard in City Island and in the afternoon had a short spin on Long Island Sound. She got under way at 3:30 P. M. after being towed out around Hart's Island.

There was only a faint northerly breeze of five miles an hour stirring, and no true test of her changed rig could be made under the light air conditions. Those aboard her felt that the stepping of her mast further forward, however, had eliminated much of the strong weather helm she had and that she would go to windward better.

It was decided to start Whirlwind this morning for Newport and the official observation races of the cup defense boats, which will begin on Monday morning. Instead of being towed there, when the breeze is right she will proceed under sail. That will act as a test of the changes in her.

The Whirlwind flotilla, consisting of mother ship, tender and Diesel yacht, may put in at New London tonight, or if the weather is favorable the course will be laid through to Newport.

PONSFORD FEATURES PLAY OF AUSTRALIA

His Timely Century Enables Team to Make Good Showing Against Yorkshire Cricketers.

LONDON, July 2 (Canadian Press).—A timely century by W. H. Ponsford enabled the Australians to make a good showing against the County of Yorkshire at Bradford today. Ponsford scored 143 out of his side's total of 294 for nine wickets.

First-day scores in cricket matches in England were:

M. C. C. vs. Cambridge University at Lord's—M. C. C. 183 (Hazeirigg, four wickets for 34 runs); Cambridge 106 for one wicket (Killick 57, not out).

Essex vs. Somerset at Colchester—Essex 146 (J. Lee, five wickets for 38 runs); Somerset 84 (Nichols, three wickets for 4 runs).

Derbyshire vs Surrey at Derby—Surrey 316 (Hobbs 75, Ducat 64, Peach 74); Derbyshire 27 runs for one wicket.

Gloucestershire vs. Sussex at Gloucester—Gloucester 378 (Hammond 89, Dipper 69, Barnett 94, Wensley, eight wickets for 123); Sussex 22 runs for one wicket.

Nottinghamshire vs. Hampshire at Nottingham—Notts 464 for seven wickets (Whysall 117, Walker 140, A. Staples 63.

Lancashire vs. Worcestershire at Manchester—Worcester 305 for five wickets (Gibbons 71, Victor Fox 105, not out, Quaife 54, not out).

Glamorganshire vs. Northamptonshire at Cardiff—Glamorgan, 337 for four wickets (Turnbull 160).

H. D. G. Leveson-Gower's Eleven vs. Oxford University at Eastbourne—Oxford University 479 (A. M. Crowley 144, Pataudi 167, not out, Hillwood 65); Leveson-Gower's, 4 runs for no wickets.

NEWARK CRICKET VICTOR.

Beats Union County in New York and New Jersey Match.

ELIZABETH, N. J., July 2.—The Newark and Union County teams played a New York and New Jersey championship cricket match today, the Newark club winning by a margin of thirty-five runs, 78 to 43.

J. Baraket made top score for Newark with 25. N. B. Banks, 17, and R. G. Ormsby, 10, were the other double-figure men for the winners.

For Union County, A. King did the best batting with 18.

The line-up:

NEWARK C. C.	
E. Swingler, b. C. King	0
S. B. Hart, l. b. w., b. A. King	8
R. G. Ormsby, run out	10
J. Baraket, b. Mason	25
J. De Silva, c. Holden, b. A. King	0
A. Russell, c. C. King, b. G. King	9
N. B. Banks, c. A. Knight, b. Mason	17
A. Thomson, c. G. King, b. C. King	0
J. Robson, b. Grainger	0
S. Robson, b. Grainger	0
A. J. Totterdell, not out	6
Extras	3
Total	78

UNION COUNTY C. C.	
A. King, c. Totterdell, b. Banks	18
J. L. Hamilton, c. Russell, b. S. Robson	2
D. Morgan, b. J. Robson	0
F. Mason, b. J. Robson	0
G. King, b. J. Robson	3
E. Cawthra, run out	0
R. Grainger, b. Banks	1
H. Holden, b. Banks	0
R. Pearce, c. and b. J. Robson	5
C. King, run out	4
J. Graham, l. b. w., b. Banks	1
Extras	4
Total	43

Bowling: C. King, 2 for 18; A. King, 2 for 12; Mason, 2 for 5; G. King, 1 for 11; Grainger, 2 for 8; J. Robson, 4 for 14; S. Robson, 1 for 13; Banks, 4 for 12.

Coach Callow Leaves for Seattle.

Special to The New York Times.

PHILADELPHIA, July 2.—Russell A. Callow, head rowing coach at the University of Pennsylvania, accompanied by his wife and two children, left today for Seattle, Wash., where they will spend the Summer. Callow plans to return to Philadelphia the middle of September and start Fall practice in October.

1932 Olympics Open July 30 At Los Angeles, End Aug. 14

LOS ANGELES, July 2 (AP).—Zack Farmer, general secretary of the Los Angeles Olympic Committee, today announced dates for the 1932 Olympics as July 30 to Aug. 14, with sixteen events on the program.

Polo will be an added feature, Mr. Farmer said. The other events are track and field athletics, gymnastics, boxing, wrestling, fencing, rowing, swimming, equestrian sports, modern pentathlon, road cycling, weight lifting, yachting, Olympic fine arts, water-polo and field hockey.

Final decision whether soccer will be included rests with the International Soccer Association.

BULLWINKLE WINS IN COLOGNE MEET

C. C. N. Y. Ace Takes 800-Meter Race as American Stars Open European Tour.

HAMM HURT IN BROAD JUMP

Anderson Hurdles Victor, While Bowen Captures 400-Meter Run—U. S. Relay Team Also Scores.

Special Cable to THE NEW YORK TIMES.

COLOGNE, Germany, July 2.—The American track stars opened their European invasion today by appearing in the fifth international light athletics meet of the Cologne Racing Sports Association before a crowd of 5,000 and succeeded in capturing trophies in five of the eight events in which they participated, although the Cologne sport experts had frankly expected the visitors to run away with every event in which they competed.

Muggy, hot weather removed any likelihood of record breaking. The 400-meters went to Pete Bowen, University of Pittsburgh, in 48.7 seconds. The 800-meter run was won by George Bullwinkle, City College of New York, in 1 minute 52.8 seconds. The 110-meter hurdles was captured by Steve Anderson, University of Washington, in 14.4 seconds. He defeated Petersson, Swedish entry, by a hand's breadth.

The pole vault went to Tom Warne of Northwestern University at four meters, with Regener of Dortmund vaulting 3.60 meters and Stechmesser from Muenster clearing 3.40 meters. In the 400-meter four-man relay the American team won in 42.4 seconds, finishing two seconds ahead of the Charlottenburg Sport Club.

Bowen trailed the German champion, Lammers, in the 100-meters, which was run in 10.7 seconds. Ham was third in 0:10:9.

Hamm was injured and had to retire from the broad jump at 7.21 meters, which Dobermann of Cologne won at 7.225. It looked as if Bowen and Bullwinkle could have extended themselves in the 400 and 800 meter victories.

CANOE ASSOCIATION WILL HOLD JUBILEE

To Commemorate 50th Year at Camp Grounds, Sugar Island, Ont., in August.

GANANOQUE, Ont., July 2.—The American Canoe Association, organized at Crosbyside, Lake George, N. Y., on Aug. 3, 1880, will hold its golden jubilee meet this year at the permanent camp grounds, Sugar Island, near Gananoque, and it is expected to be the biggest event in the history of the association.

The revised program contains many attractive features designed to create an added intereest in the schedule of water sports.

There will be no war canoe races this year and to take their place there will be a double-blade tandem marathon trophy race, and a single-blade marathon race five times around Sugar Island.

The women's single-blade events will be held on Aug. 8, and on Aug. 9 junior and double-blade races will be held. On the 11th the marathon wilderness contest and double-blade marathon race are scheduled.

The association has decided to send twenty-five men, who qualify, to the international races at Hamilton on Aug. 19.

FORDHAM ELEVEN WINS.

Display Batting Power to Defeat Brooklyn Cricket Club.

With thirteen double figures on the score sheet, an excellent display of batting was witnessed in the match between the Brooklyn Cricket Club and the Fordham eleven on the Fordham grounds yesterday. After Brooklyn had batted and put on the good total of 147, Fordham came back with 171 for the loss of 9 wickets.

The line-up:

BROOKLYN C. C.	
J. C. Marsh, b. Tunley	11
E. J. Atwood, b. Tunley	25
F. Holland, c. E. Barham, b. Wiles	0
W. Archer, hit wicket, b. Tunley	4
C. A. D. Chase, b. Tunley	22
A. Tilley, b. E. Barham	10
V. Hantsch, b. Tunley	13
D. MacIntyre, c. Cook, b. Hague	13
W. H. Williams, b. Tunley	3
L. Dinnen, not out	12
A. J. Bennett, st. Lewis, b. Wiles	1
Extras	23
Total	147

FORDHAM.	
R. A. Wiles, run out	30
E. H. Cook, b. MacIntyre	12
F. Barham, c. Chase, b. Holland	33
D. Hague, c. Dinnen, b. Atwood	25
A. Norris, b. Holland	0
W. W. Dennis, b. Atwood	5
E. Barham, not out	17
W. M. Tunley, l. b. w., b. MacIntyre	23
H. Lewis, c. Tilley, b. MacIntyre	2
R. Joseph, c. Tilley, b. MacIntyre	9
Extras	15
Total (9 wickets)	171

J. S. Bretz did not bat.

Bowling: Hague, 1 for 16; Wiles, 2 for 26; Tunley, 5 for 43; E. Barham, 1 for 24; MacIntyre, 4 for 59; Holland, 2 for 23; Atwood, 2 for 22.

Hagenlacher Clinches Match.

Eric Hagenlacher, former world's champion, clinched victory in his five-block 18.2 balkline match with Albert Cutler by winning the third block, 200 to 192 in 7 innings, at Dwyer's New Recreation Academy in Brooklyn last night. Hagenlacher has won all three sessions to date in the match, which is being contested on the block basis. Hagenlacher's high run was 94 and Cutler's 71.

PRINCETON AND KENT TAKE HENLEY HEATS

Tiger 150-Pounders Gain Close Victory Over Twickenham in Thames Preliminary.

U. S. SCHOOLBOYS IMPRESS

Connecticut Oarsmen Never Headed, Beating Sidney Sussex by 2½ Lengths.

TIGERS MAY LOSE STROKE

Doctor Advises Voorhees Not to Row Today—Throngs Along Course Cheer Americans.

Wireless to THE NEW YORK TIMES.

HENLEY-ON-THAMES, England, July 2.—With England's acclaim ringing in their ears, two United States crews rowed to victories on a sparkling Thames course in the opening heats of the Royal Henley regatta today.

Princeton's 150-pound eight won by a length in a hard race with Twickenham Rowing Club, at the end of which the Orange and Black stroke, G. C. Voorhees, was incapacitated. He may be unable to row in tomorrow's heat.

The Kent School boys, whose average age is 18, had an easier time of it with Sidney Sussex College of Cambridge.

Princeton's time for the mile and five-sixteenths stretch was 7 minutes 47 seconds, two seconds faster than Kent's. The record for the Thames Challenge Cup event is 7 minutes 6 seconds.

Thousands Applaud Crew.

The Princetonians' success was applauded by thousands of spectators along the course as an especially sporting victory, because it was pretty generally known they had broken training before being entered for the regatta at the eleventh hour, and had not had sufficient time to get back in form before racing commenced.

This accounted for the hearty outburst of cheering which greeted the American university crew as it led its rival past the finish post.

The Princeton coach, Gordon Sikes, took his seat in the umpire's launch in none too hopeful a spirit. Going down along the course to the starting point, the launch slackened speed as Kent School swept along easily in its heat with Sidney Sussex. "I only hope my bunch will do as well," Sikes remarked. His prayer was answered, for Princeton, harder pressed, made better time than Kent.

There was tenseness when the Princeton and Twickenham shells lined up for the start with ropes across the bow men and both rudders held. A bomb exploding was the signal and the two crews were off.

English Take Lead.

Twickenham got away first, leading the Americans past the island, but with graceful, sweeping strokes, Princeton's eight gradually carried its boat ahead to gain inch by inch until the two were together, then the English crew was passed.

The sunlight danced upon the Orange and Black's oars as they dipped in and out of the water in perfect, rhythmic precision, contrasting with the faster, choppier strokes of the rival boat.

Although Princeton was now leading, in the launch close behind the two boats Sikes was worried over the course his coxswain seemed to steer, but it was the fault of a strong head wind and still current against the boat. The old square tower of Henley Church and the graceful bridge spanning the Thames just beyond the finish seemed a long way off, but soon the half-way mark was passed. Princeton never lost its lead and continued in the same perfect style.

British Show Sportsmanship.

Although it was an American crew which was winning over the English, Britain's true sporting spirit never was so manifested as when the throngs in the fashionable steward's enclosure at the finish and countless other thousands on both sides of the course in boats and on the Thames banks joined voices in enthusiastic appreciation of the American victory.

Instead of the customary "well rowed" from a winning English crew to a rival, the Princeton men gave their own college cheer, which was greeted by a further round of applause.

The condition of the stroke, Voorhees, after the race caused the greatest concern. He was rushed to a doctor, who said a bad cold had settled in Voorhees's lungs and advised him not to row again tomorrow.

Matthew Baird, the Princeton graduate manager, said tonight, however, there was a posibility Voorhees would row in the heat against Clare College because that crew is not considered a hard competitor, judging from its race with the National Provincial Bank today. But Voorhees will not row unless his condition warrants.

Kent Boys Get Ovation.

The English spectators gave an equally hearty ovation to the Kent boys when they passed the finish two and a half lengths ahead of Sidney Sussex. They made an excellent start and were half a length ahead when the first signal was reached. The lead was increased to a length at Fawley. The Americans kept their form well, gradually leaving the English boat further behind. No doubt they could have covered the course in better time than 7:49 had they let themselves out, which was unnecessary today.

In tomorrow's heat Kent rows against the Lensbury Rowing Club, which made the best time in the Thames Cup today, 7:35, in a fine race with the Westminster Bank crew. It is felt tonight there is a strong likelihood of Princeton and Kent meeting in Friday's heat should two American eights survive tomorrow's races, which frankly is not seriously worrying the crew. Today, in fact, was a happy day for foreign competitors, all of whom won their respective events.

Especially noteworthy was the magnificent race between G. Boetzelen

Continued on Page Eighteen.

Yanks Divide; Ruth Hurt After Hitting No. 31; Giants Win; Robins Take Lead

RUTH INJURES HAND AFTER HITTING NO. 31

Tears Off Finger Nail Against Screen While Fielding Ball —To Be Out a Week.

YANKS DIVIDE TWIN BILL

Conquer White Sox, 5-1, as Sherid Hurls 3-Hit Game, Then Lose, 15-4, at the Stadium.

REYNOLDS EQUALS RECORD

Drives 3 Homers in First 3 Innings of Nightcap, Tying Kelly's Feat With Giants in 1923.

By JOHN DREBINGER.

For one hour and thirteen minutes by the Stadium clock the Yankees yesterday promised to conclude their second home stand of the year against the West with a grand flourish. In that interval the Yanks hammered the White Sox into submission in the first game of the day's double-header, 5 to 1; Babe Ruth hit home run No. 31 of his 1930 edition, and Roy Sherid turned in a masterful exhibition of pitching.

But then came two hours and thirty-one minutes of perfect misery. Led by Carl Reynolds, who exploded three circuit clouts in three consecutive innings, the White Sox turned on the Yanks in a most astounding manner, thrashed them in the nightcap, 15 to 4, and, to make the day one of disaster, Ruth sustained a painful injury when he tore the entire nail off the ring finger of his left hand.

The injury to the Babe, who, by his homer in the opening game, had put himself twenty-one games and twenty-two days ahead of his record pace of 1927, occurred in the second inning as he made a futile effort to prevent the second of Reynolds's homers from dropping into the right-field bleachers. Leaping high in the air for the ball, the Babe somehow contrived to get his finger caught at the top of the screening in front of the stand.

Players Rush to Ruth's Aid.

For a few seconds the crowd concerned itself merely with the results of the disastrous Reynolds homer, but when it became apparent that the Babe, after extricating himself from the wiring, was in considerable pain, there was a rush of players and attendants to his assistance. He was helped off the field and after he had received medical attention it was announced that the injury would keep him out of the line-up for a week.

Coming on the eve of the impending important clashes with the Athletics and Senators, this mishap was considered by the Yankees as far more of a blow than the mere loss of the second game, which, in spite of the result, left the Yanks with the commendable record of having won twelve of the seventeen games which they played in this home stand against the West. However, the defeat in the nightcap cost the Yanks the second place tie with the Senators, who won their double-header, to take undisputed hold on the runner-up position.

With the departure of the Babe, Reynolds was virtually the whole show in the nightcap. By hitting homers in each of the first three innings he equaled a record set by George Kelly on Sept. 17, 1923, when Long George, then a Giant, hit homers in the third, fourth and fifth innings of a game against the Cubs in Chicago.

Drives Across Eight Runs.

In addition to these three circuit clouts he also hit two singles to give himself five straight hits. He drove in eight runs and in his hitting accounted for a total of fourteen bases. Another curious feature was the fact that two of them were hits to left field which he had to run out.

Ruffing, Holloway, Gomez and Henderson were the various Shawkey pitching selections in this game and all took a pommeling as the White Sox compiled nineteen hits.

In addition to the Ruthian homer there were several other distinguishing features to the opener, by far not the least of these being a beautiful three-hit game by Sherid.

The box scores:

FIRST GAME.

CHICAGO (A).	ab.	r.	h.	po.	a.	e.
Jeffries, ss	3	0	0	2	2	0
aMetzler	1	0	0	0	0	0
Watwood, cf	4	0	0	4	2	0
Reynolds, lf	4	0	1	0	0	0
Jolly, rf	3	1	1	0	0	0
Cissell, 2b	3	0	1	0	4	1
Kerr, 2b	3	0	0	0	1	0
Clancy, 1b	3	0	0	13	1	0
Kamm, 3b	3	0	0	1	3	0
Tate, c	3	0	1	2	0	0
Henry, p	2	0	0	1	1	1
Total	29	1	3	24	14	2

NEW YORK (A).	ab.	r.	h.	po.	a.	e.
Byrd, lf	4	1	2	2	0	0
Reese, 2b	4	0	2	2	6	0
Ruth, rf	4	2	1	1	0	0
Lazzeri, ss	4	1	1	1	5	1
Gehrig, 1b	4	0	0	17	2	0
Rice, cf	4	1	1	2	0	0
Hargrave, c	3	0	0	1	0	0
Chapman, 3b	3	0	2	0	2	0
Sherid, p	3	0	0	2	3	0
Total	33	5	9	27	19	1

aBatted for Jeffries in ninth.

Chicago ....0 0 0 0 1 0 0 0 0—1
New York ....0 0 0 3 2 0 0 0 .—5

Runs batted in—Gehrig, Rice, Chapman, Kamm, Ruth 2.

Two-base hits—Byrd, Rice, Chapman. Home run—Ruth. Double plays—Lazzeri, Reese and Gehrig; Chapman, Reese and Gehrig. Left on bases—New York 4, Chicago 2. Base on balls—Off Sherid 1. Struck out—By Sherid 1, Henry 1. Umpires—Owens, Moriarty and McGowan. Time of game—1:13.

SECOND GAME.

CHICAGO (A.).	ab.	r.	h.	po.	a.	e.
Jeffries, ss	5	1	3	0	4	2
Watwood, cf	4	1	2	3	0	0
Reynolds, lf	4	3	4	1	0	0
Jolly, rf	6	1	2	2	0	0
Kerr, 2b	4	2	2	1	1	1
Clancy, 1b	4	0	0	10	2	0
Kamm, 3b	3	3	3	0	2	0
Berg, c	3	1	2	5	0	0
McKain, p	2	2	1	0	1	0
Caraway, p	2	1	0	0	0	0
Total	39	15	19	27	10	2

NEW YORK (A.).	ab.	r.	h.	po.	a.	e.
Combs, lf	4	1	1	1	0	0
Reese, 2b	5	1	1	4	5	0
Ruth, rf	1	0	0	0	0	0
Cooke, rf	1	1	0	2	0	0
Byrd, rf	2	0	1	1	0	0
Lazzeri, ss	4	1	1	2	3	0
Gehrig, 1b	3	0	0	10	0	0
Rice, cf	4	0	1	1	0	0
Dickey, c	4	0	1	3	0	0
Chapman, 3b	4	0	1	0	4	1
Ruffing, p	0	0	0	0	0	0
Holloway, p	0	0	0	0	0	0
Gomez, p	0	0	0	0	0	0
aHargrave	1	0	0	0	0	0
Henderson, p	1	0	0	1	0	0
Total	35	4	6	27	15	2

aBatted for Gomez in sixth.

Chicago ....3 4 4 1 0 1 2 0 0—15
New York ....1 0 2 0 0 0 0 0 0— 4

Runs batted in—Reynolds 8, Kerr 3, Jeffries, McKain, Lazzeri, Berg, Kamm.

Two-base hits—Jolly, Combs, Kamm, Reese, Berg. Three-base hit—McKain. Home runs—Reynolds 3, Kerr. Stolen bases—Watwood, Reynolds. Sacrifices—Jeffries, Clancy, Dickey, Watwood, Kerr. Double play—Lazzeri, Reese and Gehrig. Left on bases—New York 11, Chicago 7. Bases on balls—Off McKain 2, Ruffing 1, Holloway 1, Gomez 2, Caraway 4, Henderson 1. Struck out—By Ruffing 1, McKain 2, Caraway 1. Hits—Off Ruffing 7 in 1 2-3 innings, Holloway 5 in 1 1-3, Gomez 4 in 3 1-3, Henderson 3 in 3, McKain 5 in 2 2-3, Caraway 1 in 6 1-3. Hit by pitcher—By Gomez (Kerr). Winning pitcher—Caraway. Losing pitcher—Ruffing. Umpires—Moriarty, McGowan and Owens. Time of game—2:31.

Baseball, Sunday, Ebbets Field, Double-header, Brooklyn vs. Boston, 1st game 2:05.—Advt.

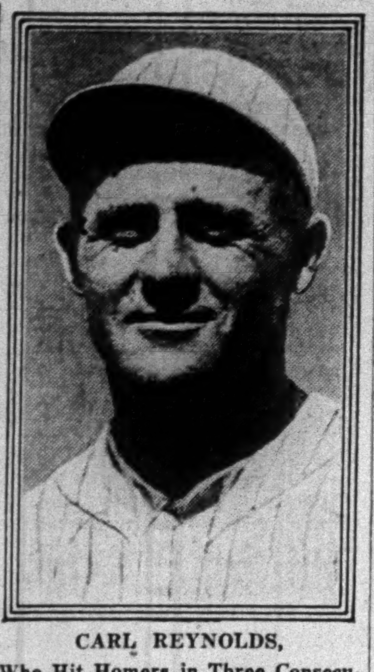

CARL REYNOLDS,
Who Hit Homers in Three Consecutive Innings Against Yankees.

ATHLETICS DIVIDE PAIR WITH TIGERS

Detroit, With Whitehill in Box, Wins First Game, 4 to 3, Then Loses, 7 to 2.

HOYT POUNDED IN 2D FRAY

Mackmen Find Him for Ten Hits and Five Runs in Six Innings—Simmons Makes 17th Homer.

PHILADELPHIA, July 2 (AP).—The Philadelphia Athletics and Detroit Tigers divided a double-header today, Detroit winning the first game, 4 to 3, to break the world champions' winning streak of five in a row. The Mackmen with George Earnshaw in the box won the second contest, 7-2.

Earl Whitehill, though relieved in the ninth inning, puzzled all the Mackmen in the first game except Al Simmons, whose three hits figured in all of the losers' tallies. Three runs off Mahaffey in the third inning gave the Tigers a lead the Athletics never overcame.

In the second fray, the Athletics clubbed Waite Hoyt for ten hits and five runs in six innings. Simmons kept up his hard hitting by pounding his seventeenth home run of the season with one on base in the first inning.

The box scores:

FIRST GAME.

DETROIT (A).	ab.	r.	h.	po.	a.	e.
Johnson, rf	3	2	2	1	0	0
Funk, cf	3	1	3	2	0	0
Gehringer, 2b	3	1	1	3	3	0
Alexander, 1b	4	0	2	11	0	0
McManus, 3b	2	0	0	0	3	0
Stone, lf	3	0	1	2	0	0
Akers, ss	2	0	0	1	2	0
Desautels, c	3	0	0	7	1	0
Whitehill, p	4	0	0	0	1	0
Sullivan, p	0	0	0	0	1	0
Total	27	4	9	27	11	0

PHILADELPHIA (A).	ab.	r.	h.	po.	a.	e.
Bishop, 2b	0	0	0	1	4	0
Williams, 2b	4	0	1	3	1	0
Haas, cf	4	2	1	4	0	0
Cochrane, c	4	0	1	4	4	0
Simmons, lf	4	1	3	2	0	0
Foxx, 1b	4	0	1	7	1	0
Miller, rf	4	0	0	3	0	0
Dykes, 3b	1	0	0	0	0	0
Boley, ss	4	0	0	3	1	0
Mahaffey, p	0	0	0	0	1	0
aHiggins	1	0	0	0	0	0
C. Perkins, p	1	0	0	0	2	0
bMcNair	1	0	0	0	0	0
Quinn, p	0	0	0	0	1	0
cCramer	1	0	0	0	0	0
Total	33	3	7	27	15	0

aBatted for Mahaffey in third.
bBatted for C. Perkins in seventh.
cBatted for Quinn in ninth.

Detroit ....0 0 3 0 0 0 1 0 0—4
Philadelphia ....0 0 1 0 0 1 0 1 0—3

Runs batted in—Gehringer 1, Alexander 2, McManus 1, Simmons 1, Miller 1.

Two-base hits—Johnson, Stone, Gehringer, Alexander 2, Haas. Stolen base—Gehringer. Sacrifices—Funk 2, McManus, Gehringer. Double play—Desautels and Akers. Left on bases—Detroit 7, Philadelphia 8. Bases on balls—Off Whitehill 4, Mahaffey 1, Perkins 4, Quinn 2. Struck out—By Whitehill 6, Perkins 2. Hits—Off Whitehill 6 in 8 innings (none out in ninth), Sullivan 1 in 1, Mahaffey 5 in 3, Perkins 3 in 4, Quinn 1 in 2. Hit by pitcher—By Whitehill (Dykes). Winning pitcher—Whitehill. Losing pitcher—Mahaffey. Umpires—Guthrie, Hildebrand and Ormsby. Time of game—2:05.

SECOND GAME.

DETROIT (A).	ab.	r.	h.	po.	a.	e.
Johnson, rf	5	1	2	1	0	0
Funch, cf	4	0	1	3	0	0
Gehringer, 2b	3	0	0	3	4	0
Alexander, 1b	4	0	0	10	1	0
McManus, 3b	4	0	0	1	1	0
Rogell, 3b	0	0	0	0	1	0
Stone, lf	3	0	2	0	0	1
Akers, ss	4	1	1	0	1	1
Desautels, c	2	0	0	4	1	1
aShevlin	1	0	0	0	0	0
Hayworth, c	1	0	1	1	0	0
Hoyt, p	2	0	0	0	1	0
bFothergill	1	0	0	0	0	0
Sullivan, p	1	0	0	1	0	0
Total	33	2	7	24	10	3

PHILADELPHIA (A).	ab.	r.	h.	po.	a.	e.
Bishop, 2b	2	0	0	2	6	0
Haas, cf	5	1	2	2	0	0
Cochrane, c	4	1	2	6	0	0
Schang, c	0	0	0	1	0	0
Simmons, lf	4	1	3	2	0	0
Foxx, 1b	4	0	0	11	0	0
Miller, rf	5	2	3	2	0	0
Dykes, 3b	4	1	2	1	0	0
Boley, ss	3	1	0	1	3	0
Earnshaw, p	4	0	1	0	2	0
Total	34	7	12	27	13	0

aBatted for Desautels in seventh.
bBatted for Hoyt in seventh.

Detroit ....1 0 0 0 0 0 0 0 1—2
Philadelphia ....2 1 0 1 0 1 2 0 .—7

Runs batted in—Gehringer, Sullivan, Simmons 3, Dykes, Haas 2, Earnshaw.

Two-base hits—Funch, Cochrane, Earnshaw. Home run—Simmons. Stolen base—Miller. Sacrifice—Simmons. Double plays—Boley, Bishop and Foxx; Hoyt, Desautels and Alexander. Left on bases—Detroit 8, Philadelphia 12. Bases on balls—Off Hoyt 5, Sullivan 2, Earnshaw 4. Struck out—By Hoyt 2, Sullivan 1, Earnshaw 6. Hits—Off Hoyt 10 in 6 innings, Sullivan 2 in 2. Losing pitcher—Hoyt. Umpires—Hildebrand, Ormsby and Guthrie. Time of game—2:02.

PACIFIC COAST LEAGUE.

AT PORTLAND.
First Game.

	R.	H.	E.
Los Angeles	10	14	3
Portland	9	13	4

Batteries—Delaney and Warren; Mays and Woodall.

Second Game.

	R.	H.	E.
Los Angeles	3	9	1
Portland	2	8	0

Batteries—Ballou and Hannah; Walters and Palm.

AT HOLLYWOOD.

	R.	H.	E.
Oakland	1	5	1
Hollywood	12	14	1

Batteries—Daglia, Dumovich and Lombardi; Hollerson and Severeid.

AT SEATTLE.

	R.	H.	E.
San Francisco	4	8	3
Seattle	7	14	1

Batteries—Jacobs and Jackson; Zahniser and Sorreani.

AT SAN FRANCISCO.

	R.	H.	E.
Sacramento	9	16	1
Missions	8	10	3

Batteries—Flynn, Gould, Bryan and Wirts; Knott, Johnson, Dehoag and Walgren. Brenzel.

STANDING OF THE CLUBS.

	W.	L.	PC.		W.	L.	PC.
Los Angeles	50	36	.581	Hollywood	45	42	.517
Sacramento	48	38	.558	Missions	42	45	.483
Oakland	46	41	.529	Seattle	37	50	.425
S. Francisco	45	42	.517	Portland	34	53	.391

AMERICAN ASSOCIATION.

AT MINNEAPOLIS.

		R.	H.	E.
Louisville	0 1 1 2 0 0 0 1 0—	5	11	2
Minneapolis	0 0 0 3 0 0 2 6 .—	11	15	4

Batteries—Penner and Autry; Morgan, Hill, Brillheart, Griffin and Gonzales.

AT ST. PAUL.

		R.	H.	E.
Indianapolis	0 1 0 0 0 0 0 0 0—	1	4	0
St. Paul	0 0 0 0 0 0 0 4 .—	4	10	0

Batteries—Ambrose, Hildebrand and Sprinz; Harris and Fenner.

AT MILWAUKEE.

		R.	H.	E.
Columbus	1 0 2 0 0 0 1 0 1—	5	9	0
Milwaukee	2 6 0 1 0 0 0 1 .—	10	12	1

Batteries—Kenner and Devine; Buvid and Young.

Other clubs not scheduled.

STANDING OF THE CLUBS.

	W.	L.	PC.		W.	L.	PC.
Louisville	46	27	.630	Minneapolis	33	39	.458
St. Paul	43	30	.589	Indianapolis	31	39	.443
Toledo	39	34	.534	Columbus	33	42	.440
Kansas City	35	35	.500	Milwaukee	30	44	.405

GIANTS SET BACK CUBS IN THE NINTH

Sizzling Finish Gives McGrawmen 9-8 Victory and the Series Two Games to One.

CHAPLIN STAR OF FRAY

His Homer With Two on Bases Puts Team Back in Game—Genewich Excels in Relief Role.

By WILLIAM E. BRANDT.

Special to The New York Times.

CHICAGO, July 2.—The Giants twice overhauled Chicago's lead today, then won by scoring three runs to the home team's two in a sizzling ninth inning, thus closing their Western trip with a flourish. The score was 9 to 8.

The Giants' uphill fight put them ahead of the .500 mark for the trip, for it was their eighth victory against seven defeats since leaving New York. It entitled them to the honors in their series here, two games to one, though the issue was in doubt until the last second of play.

The heroes were several, but outstanding was Bill Terry, whose crisp single to centre broke the tie in the ninth and brought about the crumbling of Lynn Nelson, young Cub right-hander. Next there was Joe Genewich, who stopped the Cubs' last-ditch rally.

The most spectacular, however, was James (Tiny) Chaplin, baseball alumnus of Florida University, whose home run with two on bases in the fourth put the Giants back in the game after starting their second inning five runs behind.

Cubs Off to Flying Start.

The Cubs adopted the flying-start tactics which scored eight runs for them in the first inning Monday. Today they bunched five singles behind a double and batted all the way down their list for five runs before the third out came.

The five runs were all charged to Carl Hubbell, though Chaplin's first pitch was smacked for the inning's fifth single, an error at the plate by Hogan on Leach's throw allowing the fifth tally to count.

Today, however, the big first inning did not clinch the game, thanks to Chaplin. In the fourth the Giants put on a big inning of their own, the whole line-up batting and their five hits tying the score and knocking out Pat Malone. The prize wallop was Chaplin's far-flying drive over the right-field screen close to the foul line.

For quite a time it looked as if the chief effect of Chaplin's feat was to get him a defeat demerit for his budding pitching record, for in the home half of the fourth English and Blair bunched triples, putting the Cubs ahead.

Jackson's Double Ties Score.

With young Nelson firing across the Giants' bats powerfully, the score stayed 6 to 5 for three innings until, with two out in the eighth, Hogan's single, Stephenson's fumble and Jackson's double tied the score.

The ninth was a whole game in itself. Singles by Critz and Lindstrom set the stage for Terry's single to break the 6—6 tie. Ott bounced to Nelson, who tried for a double play, but threw the ball into centre, scoring Lindy and putting Terry on third.

Al Shealy, former Yank, relieved Nelson and his wild pitch sent Terry home before he retired the side.

The 17,000 fans set up an uproar throughout the home ninth. Pruett, after a neat eighth inning, ran into dire trouble in the ninth, and only one-third of the Giants' three-run lead was left when Genewich stepped in.

Pinchhitter Dan Taylor opened with a double. English flied out. Jackson fumbled Cuyler's roller. Wilson bounced a single over Pruett's head. Stephenson singled to left. With two runs scored and the tying run on second, Genewich took charge. He threw out Grimm, walked Hartnett purposely, then ended the game with a jumping one-hand stab of Pinch Hitter Heathcote's bounder.

The box score:

NEW YORK (N.)	ab.	r.	h.	po.	a.	e.
Critz, 2b	5	1	3	3	1	0
Leach, lf	5	0	0	0	0	0
Lindstrom, 3b	5	1	1	0	2	3
Terry, 1b	4	2	1	10	2	0
Ott, rf	5	0	1	4	1	0
Hogan, c	5	2	2	6	1	1
Jackson, ss	4	1	3	1	3	1
Roettger, cf	4	1	2	1	0	0
Hubbell, p	1	0	0	0	0	0
Chaplin, p	2	1	1	2	3	0
Pruett, p	0	0	0	0	1	0
Genewich, p	0	0	0	0		0
aAllen	1	0	0	0	0	0
Total	41	9	14	27	15	2

CHICAGO (N.)	ab.	r.	h.	po.	a.	e.
Blair, 2b	4	0	0	2	4	0
English, 3b	5	2	2	0	1	0
Cuyler, rf	4	1	2	3	0	0
Wilson, cf	5	1	2	1	0	0
Stephenson, lf	5	1	2	2	0	1
Grimm, 1b	4	1	2	11	0	5
Hartnett, c	4	1	2	6	0	0
Beck, ss	3	0	1	2	4	0
Malone, p	1	0	0	0	0	0
Nelson, p	3	0	0	0	2	1
Shealy, p	0	0	0	0	1	0
bTaylor	1	1	1	0	0	0
cHeathcote	1	0	0	0	0	0
Total	40	8	14	27	12	2

aBatted for Chaplin in eighth.
bBatted for Blair in ninth.
cBatted for Beck in ninth.

New York ....0 0 0 5 0 0 0 1 3—9
Chicago ....5 0 0 1 0 0 0 0 2—8

Runs batted in—Grimm, Wilson 2, Hartnett, Beck, Jackson 2, Roettger, Chaplin 3, Stephenson, Cuyler, Terry.

Two-base hits—English, Jackson, D. Taylor. Three-base hits—English, Cuyler. Home run—Chaplin. Stolen bases—Cuyler, Grimm. Double plays—Blair, Beck and Grimm; Ott, Terry and Jackson. Left on bases—New York 8, Chicago 8. Bases on balls—Off Chaplin 1, Malone 1, Nelson 1, Pruett 1, Shealy 1. Struck out—By Malone 2, Nelson 4, Hubbell 1, Chaplin 4. Hits—Off Malone 8 in 3 2-3 innings, 2-3, Chaplin 5 in 6 1-3, Pruett 4 in 1 1-3, Genewich 0 in 2-3. Hit by pitcher—By Chaplin (Cuyler). Wild pitch—Nelson. Winning pitcher—Pruett. Losing pitcher—Nelson. Umpires—Stark, Scott and Klem. Time of game—2:06.

Home-Run Hitters.

YESTERDAY'S HOMERS.

Reynolds, Chicago Americans	3
Bottomley, St. Louis Nationals	2
Ruth, New York Americans	1
Kerr, Chicago Americans	1
Simmons, Philadelphia Americans	1
Gilbert, Brooklyn	1
Chaplin, New York Nationals	1

The Leaders.

NATIONAL LEAGUE.

L. Wilson, Chicago	23	Hartnett, Chicago	17
Berger, Boston	22	Ott, New York	16
Klein, Phila	19	Cuyler, Chicago	12
Herman, Brooklyn	18		

AMERICAN LEAGUE.

Ruth, New York	31	Simmons, Phila	17
Foxx, Phila	22	Reynolds, Chicago	13
Gehrig, New York	21	Morgan, Cleveland	12

League Totals.

National League	387
American League	317
Total	704

TEXAS LEAGUE.

Wichita Falls 4, Dallas 3.
Beaumont 9, San Antonio 1.
Shreveport 8, Fort Worth 3.

STANDING OF THE CLUBS.

	W.	L.	PC.		W.	L.	PC.
Houston	6	1	.857	Shreveport	4	4	.500
Wichita F'ls	6	2	.750	Beaumont	3	5	.375
Waco	4	3	.571	Dallas	2	6	.250
Fort Worth	4	4	.500	San Antonio	2	6	.250

WESTERN LEAGUE.

Omaha 6, Wichita 4 (Tuesday night).
Des Moines 11, Topeka 0 (Tuesday night).
Denver 2, Pueblo 4.
Other clubs not scheduled.

STANDING OF THE CLUBS.

	W.	L.	PC.		W.	L.	PC.
Omaha	41	28	.594	Des Moines	37	36	.507
Wichita	40	32	.556	Pueblo	36	36	.500
Denver	38	37	.507	Topeka	33	45	.423
Okla. City	37	36	.507	St. Joseph	30	42	.417

MAJOR LEAGUE BASEBALL

AMERICAN LEAGUE.

YESTERDAY'S RESULTS.

New York 5, Chicago 1 (1st).
Chicago 15, New York 4 (2d).
Detroit 4, Philadelphia 3 (1st).
Philadelphia 7, Detroit 2 (2d).
Washington 5, St. Louis 4 (1st). (12 innings.)
Washington 5, St. Louis 3 (2d).
Boston 5, Cleveland 4.

STANDING OF THE CLUBS.

	Won.	Lost.	P.C.
Philadelphia	48	26	.649
Washington	44	25	.638
New York	43	26	.623
Cleveland	35	36	.493
Detroit	30	43	.411
St. Louis	29	43	.403
Boston	28	42	.400
Chicago	25	41	.379

WHERE THEY PLAY TODAY.

New York at Philadelphia.
Other clubs not scheduled.

NATIONAL LEAGUE.

YESTERDAY'S RESULTS.

New York 9, Chicago 8.
Brooklyn 6, St. Louis 5.
Boston 6, Pittsburgh 4.
Other clubs not scheduled.

STANDING OF THE CLUBS.

	Won	Lost.	P.C.
Brooklyn	40	26	.6061
Chicago	43	28	.6056
New York	36	32	.529
St. Louis	34	33	.507
Boston	31	34	.477
Pittsburgh	31	35	.470
Cincinnati	27	40	.403
Philadelphia	24	38	.387

WHERE THEY PLAY TODAY.

Boston at Pittsburgh.
Other clubs not scheduled.

SENATORS WIN TWO, EDGE NEARER TOP

Defeat Browns, 5-4 and 5-3, and Gain When the Athletics Divide Double-Header.

1ST GAME GOES 12 INNINGS

West's Double Provides Winning Run—Crowder Gains 4th Triumph for Washington in Second.

WASHINGTON, July 2 (AP).—The Washington Senators moved closer to the top of the American League today by winning both ends of a double-header with St. Louis, while Philadelphia split its twin bill with Detroit. The scores at Washington were 5 to 4 and 5 to 3.

After the Browns had gone into the lead in the twelfth inning of the first game, 4 to 3, Manush tripled and scored on a sacrifice, Judge singled and stole second, to score on West's double.

Alvin Crowder chalked up his fourth victory for the Senators in the second game, letting the Browns down with four hits, while he and his mates collected nine off Coffman and Kimsey.

The box score:

FIRST GAME.

ST. LOUIS (A).	ab.	r.	h.	po.	a.	e.
McNeely, 1b	6	1	3	10	1	0
O'Rourke, 3b	6	0	1	2	4	0
Goslin, lf	5	1	1	5	0	1
Kress, ss	6	0	2	1	1	2
Ferrell, c	4	1	1	5	4	0
Melillo, 2b	5	0	1	6	1	0
Schulte, cf	6	0	1	4	0	0
Gullic, rf	2	0	0	1	0	0
Badgro, rf	1	0	0	1	0	0
Gray, p	3	1	1	0	1	0
Blaeholder, p	1	0	0	0	0	0
aKimsey	1	0	0	0	0	0
Total	46	4	11	*35	12	3

WASHINGTON (A).	ab.	r.	h.	po.	a.	e.
Myer, 2b	5	0	1	2	4	0
Rice, rf	6	1	1	3	1	0
Manush, lf	5	2	2	2	0	0
Cronin, ss	5	0	2	4	2	0
Judge, 1b	5	2	3	10	1	0
West, cf	6	0	2	4	0	0
Bluege, 3b	4	0	2	1	1	0
Ruel, c	5	0	0	10	1	0
Hadley, p	3	0	1	0	2	0
Brown, p	1	0	0	0	0	0
bShires	1	0	0	0	0	0
Total	46	5	14	36	12	0

*Two out when winning run scored.
aBatted for Gullic in tenth.
bBatted for Hadley in tenth.

St. Louis ....0 0 0 0 0 0 1 0 0 2 0 1—4
Washington ....0 0 0 0 0 0 1 0 0 2 0 2—5

Runs batted in—Schulte 1, Bluege 1, O'Rourke 2, Cronin 2, Melillo 1, West 1.

Two-base hits—Kress, West 2, McNeely, Manush. Three-base hits—Ferrell, Judge, Manush. Stolen bases—McNeely, Manush, O'Rourke, Bluege, Judge. Sacrifices—Myer, Cronin. Left on bases—St. Louis 12, Washington 11. Base on balls—Off Gray 2, Blaeholder 1, Hadley 3, Brown 2. Struck out—By Gray 2, Blaeholder 2, Hadley 9, Brown 1. Hits—Off Gray 11 in 9 2-3 innings, Blaeholder 3 in 2 1-3, Hadley 8 in 10, Brown 3 in 2. Hit by pitcher—By Hadley (Ferrell). Wild pitch—Brown. Winning pitcher—Brown. Losing pitcher—Blaeholder. Umpires—Campbell, Connelly and Geisel. Time of game—2:55.

SECOND GAME.

ST. LOUIS (A.)	ab.	r.	h.	po.	a.	e.
McNeely, 1b	4	0	0	4	0	0
O'Rourke, 3b	4	0	0	3	3	0
Goslin, lf	3	0	1	2	0	0
Kress, ss	4	0	0	2	1	0
Badgro, cf	4	0	0	3	1	1
Melillo, 2b	4	0	1	5	2	0
Gullic, rf	2	1	1	2	0	0
Manion, c	2	0	0	2	2	0
Ferrill, c	0	0	0	1	1	0
Coffman, p	1	0	0	0	1	0
Kimsey, p	2	1	1	0	1	0
aHale	1	1	0	0	0	0
Total	31	3	4	24	12	1

WASHINGTON (A.)	ab.	r.	h.	po.	a.	e.
Myer, 2b	4	1	0	2	1	0
Rice, rf	4	0	2	2	1	0
Manush, lf	3	0	0	4	0	0
Cronin, ss	4	1	3	1	4	0
Judge, 1b	3	1	1	7	1	0
Bluege, 3b	3	0	0	2	2	0
West, cf	2	0	0	2	0	0
Spencer, c	2	1	2	7	0	0
Crowder, p	3	1	1	0	1	0
Total	28	5	9	27	10	0

aBatted for Manion in eighth.

St. Louis ....0 0 0 0 0 0 0 3 0—3
Washington ....0 0 1 2 0 0 0 2 .—5

Runs batted in—Myer, West, Kimsey 2, Goslin, Cronin 2.

Two-base hits—Judge, Kimsey. Three-base hit—Spencer. Sacrifice—West. Double play—Manion and Melillo. Left on bases—St. Louis 3, Washington 2. Bases on balls—Off Kimsey 2, Crowder 2. Struck out—By Kimsey 2, Crowder 6. Hits—Off Coffman 5 in 4 innings, Kimsey 4 in 4. Losing pitcher—Kimsey. Umpires—Geisel, Campbell and Connolly. Time of game—1:37.

NEW YORK-PA. LEAGUE.

AT HARRISBURG.

		R.	H.	E.
Williamsport	0 1 0 2 0 0 0 0 0—	3	5	2
Harrisburg	2 2 0 0 0 0 0 0 .—	4	5	1

Batteries—Parkes and Ernst; Deshong and Cobb.

AT YORK.
First Game.

		R.	H.	E.
Hazleton	0 0 0 0 5 0 0 0 0—	5	8	1
York	0 3 0 0 2 0 0 2 .—	7	9	1

Batteries—Miller and Savino; Green and Uzmann.

Second Game.

		R.	H.	E.
Hazleton	0 0 0 0 0 1 0—	1	6	0
York	0 0 0 0 0 0 2—	2	5	1

Batteries—Roberts and Dougherty; Johnson and Uzmann.

AT SCRANTON.
First Game.

		R.	H.	E.
Elmira	2 1 1 1 0 0 0 1 1—	7	13	0
Scranton	0 0 1 0 0 0 0 0 0—	1	7	0

Batteries—Gleason and Kenny; Buchanan and Rangnow.

Second Game.

		R.	H.	E.
Elmira	0 0 0 0 0 0 0—	0	7	3
Scranton	2 2 1 3 0 0 .—	8	11	0

Batteries—Pritchard, Schaefer and Kenney; Rausch and Rangnow.

AT WILKES-BARRE.
First Game.

		R.	H.	E.
Triple Cities	1 0 0 0 2 0 0 4 0—	7	11	0
Wilkes-Barre	1 0 0 0 0 0 1 3 0—	5	6	3

Batteries—Simmons, Knetzer and Steinecke; Dailey, Diehl and Gatherum.

Second Game.

		R.	H.	E.
Triple Cities	0 0 0 0 0 0 0—	0	5	2
Wilkes-Barre	0 1 2 0 2 1 .—	6	11	0

Batteries—Keisch and Steinecke; Milligan and Gatherum.

STANDING OF THE CLUBS.

	W.	L.	PC.		W.	L.	PC.
W'msport	36	26	.581	Wilkes-B.	29	30	.492
Elmira	35	27	.565	Triple Cities	27	33	.450
Hazleton	29	25	.537	Scranton	26	32	.448
Harrisb'rg	31	31	.500	York	25	34	.424

SOUTHERN ASSOCIATION.

AT ATLANTA.

		R.	H.	E.
Mobile	1 0 0 0 0 0 1 0 0 0 0—	2	14	0
Atlanta	0 0 0 0 0 0 0 0 2 0 1—	3	12	0

Batteries — Englishman, Campbell and Thompson; Francis and Polvogt.

AT BIRMINGHAM.

		R.	H.	E.
New Orleans	0 1 5 2 0 0 0 0 1—	9	12	1
Birmingham	0 1 0 0 0 0 0 0 0—	1	7	4

Batteries — Fuhr and Anderson; Andrews and Eisemann.

AT NASHVILLE.

		R.	H.	E.
Chattanooga	0 1 4 0 0 0 1 0 0—	6	10	1
Nashville	2 0 0 0 0 0 1 2 0—	5	9	4

Batteries—Bayne and Kenna; Milstead, Sanders and Kreuger.

Other clubs not scheduled.

STANDING OF THE CLUBS.

	W.	L.	P.C.		W.	L.	P.C.
Memphis	51	27	.654	Chat'nga	37	39	.487
New Orlean	46	29	.613	Little Rock	38	42	.475
Birm'gham	38	38	.500	Nashville	35	42	.455
Atlanta	39	40	.494	Mobile	25	52	.325

MORRIS'S DOUBLE WINS FOR RED SOX

Relief Pitcher's Hit Brings In Miller in Ninth and Indians Bow by 5 to 4.

OLIVER HAS PERFECT DAY

Boston Player Gets 4 Hits in 4 Trips to Plate—Todt Ties Count With Homer.

BOSTON, July 2 (AP).—Big Ed Morris, who had entered the game in the rôle of relief pitcher, hammered a two-base hit against the left field fence in the last of the ninth to send Miller over the plate with the run which enabled the Red Sox to defeat Cleveland, 5 to 4, today.

Brown held Boston to one run until the eighth while his mates piled up a three-run advantage, but a rally in the eighth, featured by Todt's home run with a man on base, tied the count.

Oliver had a perfect day at bat for the Red Sox with four hits in as many times up.

The box score:

CLEVELAND (A).	ab.	r.	h.	po.	a.	e.
Burnett, ss	5	1	2	2	6	0
Sewell, 3b	4	0	2	2	3	0
Averill, cf	4	0	0	0	0	1
Hodapp, 2b	4	0	1	4	5	0
Morgan, 1b	4	0	0	12	3	0
Falk, rf	4	1	2	2	0	0
Jamieson, lf	4	0	0	0	0	0
Myatt, c	4	1	2	1	0	0
Brown, p	2	1	2	2	5	0
Ferrell, p	1	0	0	0	0	0
Total	36	4	11	*25	22	1

BOSTON (A).	ab.	r.	h.	po.	a.	e.
Oliver, cf	4	2	4	4	0	0
Todt, 1b	4	1	1	11	0	1
Scaritt, lf	4	0	0	3	0	0
Webb, rf	3	0	2	3	0	0
Regan, 2b	4	0	1	3	4	0
Miller, 3b	2	1	0	2	1	0
Rhyne, ss	3	0	0	0	3	0
Heving, c	3	0	0	1	0	0
MacFayden, p	2	0	0	0	1	0
aSweeney	1	0	1	0	0	0
bRussell	0	1	0	0	0	0
Morris, p	1	0	1	0	0	0
Total	31	5	10	27	9	1

*One out when winning run scored.
aBatted for MacFayden in eighth.
bRan for Sweeney in eighth.

Cleveland ....1 2 0 1 0 0 0 0 0—4
Boston ....0 0 0 1 0 0 0 3 1—5

Runs batted in—Sewell 2, Hodapp, Myatt, Todt 2, Oliver, Scaritt, Morris.

Two-base hits—Falk, Brown, Oliver, Webb, Morris. Home run—Todt. Stolen base—Burnett. Sacrifices—Averill, Rhyne. Double plays—Brown, Burnett and Morgan; Sewell, Hodapp and Morgan; Morgan, Burnett and Morgan; Regan (unassisted). Left on bases—Cleveland 8, Boston 6. Bases on balls—Off Brown 2, Ferrell 2, MacFayden 1, Morris 1. Struck out—By Brown 1, Morris 1. Hits—Off Brown 9 in 7 2-3 innings, Ferrell 1 in 2-3, MacFayden 10 in 8, Morris 1 in 1. Winning pitcher—Morris. Losing pitcher—Ferrell. Umpires—VanGraflan, Dineen and Nallin. Time of game—1:46.

ROBINS BEAT CARDS; REGAIN FIRST PLACE

Victory Coupled With Cubs' Defeat Puts Brooklyn Back in Lead by Half a Point.

PHELPS CHECKS ST. LOUIS

Gilbert's Homer in 8th Provides Margin of 6-5 Triumph—Bottomley Hits Two for Circuit.

By ROSCOE McGOWEN.

Special to The New York Times.

ST. LOUIS, July 2.—Babe Phelps's excellent pitching today held back a fighting Cardinal team, gave the Robins a 6—5 victory and pushed the Flatbush flock back into first place past the Cubs, who were defeated today by the Giants. Involved mathematics revealed that Uncle Wilbert Robinson's athletes achieved the league lead by approximately one-half of a percentage point.

Phelps was coasting to a shutout until Jim Bottomley hit two tremendous home runs to account for three of the Cardinal runs. Wally Gilbert was the home run hitter for the Robins. His blow was made off Grabowski in the eighth and eventually proved the winning margin.

Four Cardinal pitchers got into the game. Burleigh Grimes lasted only two innings. He was banished at the end of the second inning by Umpire Rigler for too heated protests on the arbiter's decisions.

Robins Start Scoring.

After the Robins went scoreless in the first inning, Mickey Finn connected with one of Grimes's shoots for a slashing single to left that drove in two runs in the second. Bissonette led off with a double against the left-centre wall.

Grimes retired Gilbert on a grounder and fanned Picinich, but Phelps drew a pass, and so did Bressler. Finn's single followed. He was thrown out trying to stretch it with a double.

Grimes was replaced by Lindsey, who gave up one run in the third on a double by Herman and singles by Wright and Bissonette. In the next frame a single by Babe Phelps, a pass to Finn and Frederick's double down the right-field line scored the Brooklyn pitcher, and the alert coaching of Ivy Olson, coupled with Finn's fast base running, gave Brooklyn another tally when Finn came home on Watkins's throw to second.

Cardinals Score Twice.

In the fifth the Cardinals scored two when George Fisher beat out a slow bounder back of second base and Bottomley hit his first homer to the right-field pavilion roof. In the seventh Sunny Jim caught the first pitch from Phelps to send the ball sailing out of the park.

Three runs behind in the ninth the Cards began to make trouble for Phelps. Bottomley drew a pass. Mancuso popped to Wright, but Wilson shot a pinch double to right. Phelps fanned Douthit and then got a bad break when High's high fly hit the racing Bressler's glove and carried away for a double, scoring both runners. In this tight situation Finn took a slow bounder from Watkins and threw him out to end the game.

The Robins caught a train at 6 o'clock for home and will reach New York tomorrow night, prepared for the two holiday battles at the Polo Grounds with the Giants.

The box scores:

BROOKLYN (N).	ab.	r.	h.	po.	a.	e.
Bressler, lf	3	0	1	2	0	0
Finn, 2b	3	1	1	0	4	1
Frederick, cf	5	0	2	4	0	0
Herman, rf	4	1	1	2	0	0
Wright, ss	5	0	1	4	5	0
Bis'nette, 1b	5	1	3	8	0	0
Gilbert, 3b	5	1	2	1	1	0
Picinich, c	4	0	0	6	0	0
Phelps, p	3	2	1	0	0	0
Total	37	6	12	27	10	1

ST. LOUIS (N).	ab.	r.	h.	po.	a.	e.
Douthit, cf	5	0	0	2	0	0
Adams, 3b	2	0	1	1	2	0
High, 3b	2	0	2	0	0	0
Watkins, rf	5	0	0	1	0	0
Frisch, 2b	4	0	0	1	6	0
Fisher, lf	4	1	2	3	1	0
Gelbert, ss	4	0	0	2	2	0
Bot'mley, 1b	3	3	2	10	1	0
aWilson	1	1	1	0	0	0
Mancuso, c	4	0	1	6	1	0
Grabowski, p	0	0	0	1	1	0
Grimes, p	0	0	0	0	1	0
Lindsey, p	1	0	0	0	0	0
Bell, p	0	0	0	0	0	0
bHafey	0	0	0	0	0	0
cOrsatti	1	0	0	0	0	0
Total	36	5	9	27	15	0

aBatted for Lindsey in fifth.
bBatted for Bell in seventh.
cBatted for Grabowski in ninth.

Brooklyn ....0 2 1 2 0 0 0 1 0—6
St. Louis ....0 0 0 0 2 0 1 0 2—5

Runs batted in—Finn 2, Bissonette, Frederick, Gilbert, Bottomley 3, High 2.

Two-base hits—Frederick 2, Bissonette, Herman, Bressler, Wilson, High. Home runs—Bottomley 2, Gilbert. Sacrifice—Herman. Stolen base—Adams. Double play—Finn, Wright and Bissonette. Bases on balls—Off Grimes 3, Lindsey 1, Grabowski 1, Phelps 3. Struck out—By Phelps 6, Bell 2, Grabowski 2. Hits—Off Grimes 3 in 2 innings, Lindsey 6 in 3, Bell none in 2, Grabowski 3 in 2. Losing pitcher—Grimes. Left on bases—St. Louis 7, Brooklyn 10. Umpires—Rigler, Jorda and McGrew. Time of game—2:26.

Robin Shake-Up Due to Plan Submitted by Babe Herman

Special to The New York Times.

ST. LOUIS, July 2.—The wholesale shake-up of the batting order of the Brooklyn Robins today, after which they defeated the Cardinals and edged into first place, was a result of the suggestion of Babe Herman. Manager Robinson announced that Herman had prepared the new line-up and submitted it to him before the game.

EASTERN LEAGUE.

AT PROVIDENCE.

		R.	H.	E.
New Haven	0 0 0 0 0 0 1 0 0—	1	7	0
Providence	0 0 0 0 0 0 0 0 0—	0	6	1

Batteries—Owen and Padden; K. Jones and Pond.

AT BRIDGEPORT.

		R.	H.	E.
Albany	0 0 0 0 0 0 0 0 0—	0	9	1
Bridgeport	0 0 0 0 0 1 0 2 .—	3	11	1

Batteries—McNamara and Smith; Rush and Healey.

AT SPRINGFIELD.

		R.	H.	E.
Allentown	0 0 0 0 0 3 0 0 0 4—	7	15	2
Springfield	0 0 2 0 0 1 0 0 0 0—	3	9	0

Batteries—Schrieber, Pipgras and Pasek; Porter and Kohlbecker.

Other Clubs not scheduled).

STANDING O FTHE CLUBS.

	W.	L.	P.C.		W.	L.	P.C.
Allentown	1	0	1.000	Springfield	0	1	.000
New Haven	1	0	1.000	Providence	0	1	.000
Bridgeport	1	0	1.000	Waterbury	0	0	.000
Albany	0	1	.000	Pittsfield	0	0	.000

SEIBOLD OF BRAVES SETS BACK PIRATES

Keeps Pittsburgh Hits Scattered and Mates Emerge Victorious by 6 to 4.

BRAME PUZZLES AFTER 5TH

Allows Three Runs in That Inning, but Yields Only Two Hits Thereafter.

PITTSBURGH, July 2 (AP).—Harry Seibold kept the Pittsburgh hits scattered and Boston won today's fray, 6 to 4. A three-run rally off Erwin Brame in the fifth gave the Braves their victory.

Brame allowed only two hits after the fifth and id not issue a base on balls during the entire game. Pittsburgh had twelve men stranded on the bases.

A small crowd saw the second division clubs in action.

The box score:

BOSTON (N).	ab.	r.	h.	po.	a.	e.
Richbourg, rf	5	1	3	1	0	0
Maranville, ss	3	1	0	2	2	2
Berger, lf	4	1	1	1	0	0
Sisler, 1b	4	1	3	6	3	0
Chatham, 3b	3	0	1	2	4	0
Cronin, c	4	0	1	2	0	0
Clark, cf	4	0	1	7	0	0
Maguire, 2b	4	1	1	5	3	0
Seibold, p	4	1	1	1	1	0
Total	35	6	12	27	13	2

PITTSBURGH (N).	ab.	r.	h.	po.	a.	e.
P. Waner, rf	4	0	1	1	1	0
Brickell, cf	3	1	1	3	0	0
L. Waner, cf	2	0	1	1	1	0
Grantham, 2b	4	0	1	1	0	0
Traynor, 3b	4	0	1	2	5	0
Comor'sky, lf	3	0	1	2	0	0
Suhr, 1b	4	0	1	10	1	0
Bartell, ss	4	0	1	2	2	1
Hemsley, c	4	0	0	5	1	0
Brame, p	4	3	2	0	3	0
Total	38	4	10	27	14	1

Boston ....0 0 1 1 3 0 0 0 1—6
Pittsburgh ....0 0 2 1 0 1 0 0 0—4

Runs batted in—Maranville, Traynor, Comorosky, Clark, Berger, Chatham, Grantham, Richbourg.

Two-base hit—Seibold. Three-base hit—Richbourg. Stolen base—Suhr. Sacrifices—Chatham, Maranville, Traynor. Double play—P. Waner, Suhr and Bartell. Left on bases—Boston 4, Pittsburgh 12. Bases on balls—Off Seibold 4. Struck out—By Brame 2. Umpires—Reardon, Clarke and Magerkurth. Time of game—1:46.

International League.

YESTERDAY'S RESULTS.

Newark 13, Reading 5 (first).
Newark 5, Reading 2 (second).
Baltimore 9, Jersey City 1 (first).
Baltimore 6, Jersey City 2 (second).
Rochester at Montreal; wet grounds.
Other clubs not scheduled.

STANDING OF THE CLUBS.

	Won.	Lost.	Per Ct.
Baltimore	47	30	.610
Rochester	47	31	.603
Toronto	45	35	.563
Montreal	40	35	.533
Buffalo	35	41	.461
Newark	33	42	.440
Jersey City	33	44	.429
Reading	27	49	.355

WHERE THEY PLAY TODAY.

Newark at Jersey City.
Toronto at Rochester.
Montreal at Buffalo.
Reading at Baltimore.

PLAY THE NEW 1.55-1.68 CLICK COLONEL

75c Each Dimpled and Meshed

Lighter and larger, the new 1.55-1.68 golf ball is cutting the scores of thousands. Experts are adapting their strokes to take advantage of its many features. The new 1.55-1.68 Click Colonel "flushes quickly," lies higher and better—and putts beautifully. Lower your score. Adopt the new 1.55-1.68 Click Colonel as *your* ball.

The regular Click Colonel 1.62 size will be available until Jan. 1, 1931

New York Office: 11 Park Place

Sold by all Professionals and Sporting Goods Dealers

ST. MUNGO MFG. CO. OF AMERICA, Newark, N. J.

2 for 25¢ perfecto

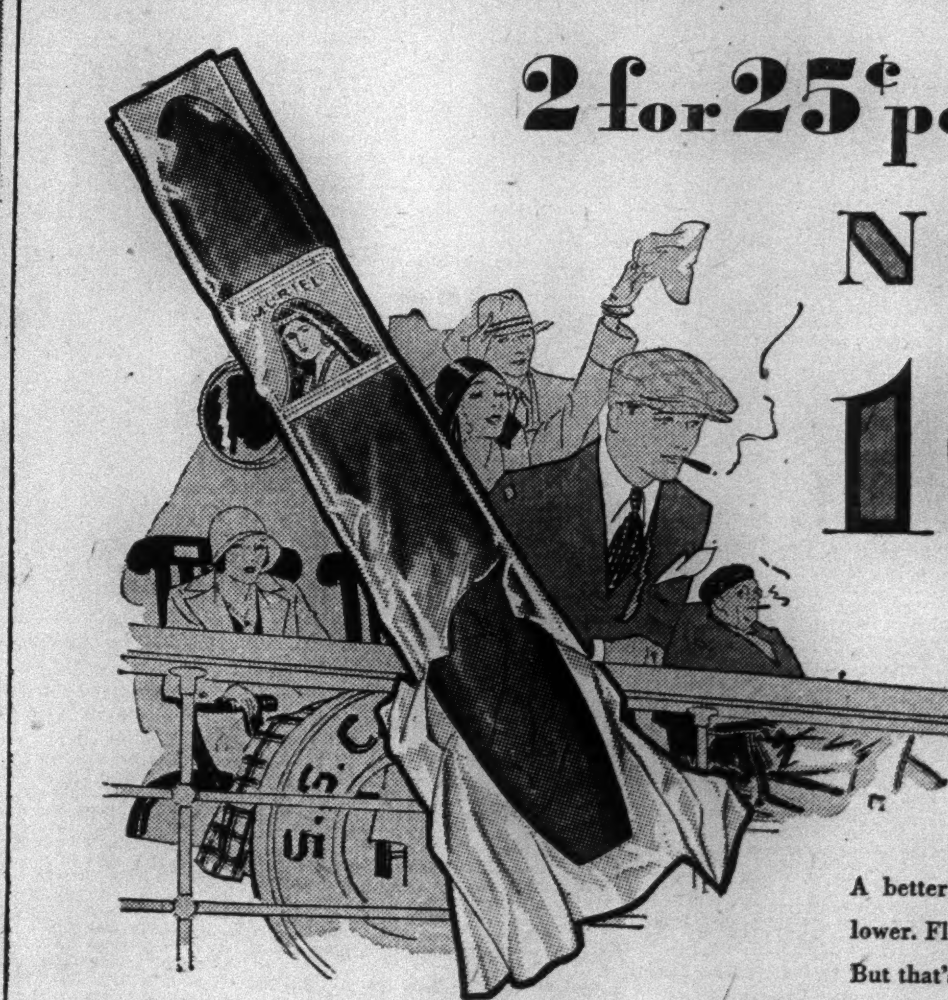

NOW 10¢

© P. Lorillard Co.

A better MURIEL. Sweeter. Mellower. Flavor-sealed in Cellophane. But that's not all! There's a drastic price-cut. A nickel saving in every quarter.

How was it done? By cutting costs through high-speed machines. By enormous purchases of finer tobaccos at lower prices. And these savings went right back ... into a better cigar at a lower price.

individually cased in CELLOPHANE

THE 1930

MURIEL

NEVER GETS ON YOUR NERVES

Gazelle Stakes at Aqueduct Captured by Erin With The Spare and Flimsy Next

ERIN, 12 TO 5, FIRST IN GAZELLE STAKES

Wheatley Color Bearer, Coupled With Flying Gal, Takes the Feature at Aqueduct.

FLIMSY, FAVORITE, THIRD

Is Beaten After Stirring Head and Head Duel With The Spare—Road Agent Wins Chase.

By BRYAN FIELD.

Upsets which have marked the Aqueduct meeting continued yesterday. Harry Payne Whitney's Flimsy, backed heavily into favoritism in the Gazelle Stakes, pulled up a very weary third back of the Wheatley Stable's Erin and the Sagamore Stable's The Spare.

Erin earned $3,875 by her triumph in the feature and makes the second year in succession that the Wheatley colors have been in front, for March Hare was first in the 1929 running.

Jimmy Burke piloted the winner, which scored easily by four lengths after Flimsy and The Spare had run each other dizzy in a head-to-head duel that seldom has been seen in a filly race. So tired were they in the stretch that Erin merely had to come on as she pleased to take the winner's share of the purse. The time was 1:46 for the mile and a sixteenth.

Flying Gal Is Last.

Flying Gal ran coupled in the betting with the winner and the comparatively short odds of 12 to 5 were due to a large extent to her presence. Moody and temperamental Flying Gal is rapidly becoming another enigma, with a good race one day and a poor one the next. Yesterday must have been her sulking day, for she brought up last of the six that started.

As for Flimsy, she ran all too well. Breaking smartly and just part of a stride behind The Spare, Raymond Workman sent her up along the rail but The Spare held on well and the two reached the far turn running like a team. Workman attempted to go to the front on the bend and Flimsy was hard urged to go faster. She succeeded in getting part of a length in front but The Spare held on and the two still were deadlocked when they hit the top of the stretch.

The others had momentarily been forgotten as the battle between the favorite and a horse many had noted as merely a sprinter, continued. Erin was within striking distance but several lengths out of things. Despite the fact The Spare was on the outside throughout and had three pounds the worst of the weights, she got her nose in front in the first furlong of the home stretch run.

Flimsy Under Whip.

Flimsy came on again under the whip and the two were so busy fighting each other that they could only stagger when Erin went coasting past. At the end of the mile and a sixteenth The Spare proved a mite the gamer and got the place by half a length.

It should not go unnoticed that two favorites won out of the six. But what favorites! Road Agent, 11 to 20 in a five horse steeplechase, was the first public choice to score although there were very few of the public who backed him. And then in the last race Verdi was made the 2 to 1 favorite in the six horse nightcap. He won and saved a large number of persons from joining a bridge jumping brigade.

Agua Caliente Summer Meeting Will Run for Fifty-two Days

The Summer meeting at Agua Caliente, which will begin tomorrow, will run for fifty-two days, according to an announcement from the Agua Caliente Jockey Club, which recently completed its inaugural meeting. It is expected that Labor Day will be getaway day and fitting stakes are being planned.

There has been no Summer racing on the Pacific Coast in many years, but the forthcoming meeting is expected to be successful, as General Manager James N. Crofton has made extensive plans and mustered the resources which made the Winter meeting popular.

SNOWFLAKE TAKES GENEVA HANDICAP

Salmon's Filly Beats Lady Broadcast by Head in Hard Drive at Arlington Track.

CHICAGO, July 2 (AP).—Snowflake, 3-year-old filly from Walter J. Salmon's stable, captured the Geneva Handicap, the feature attraction at the Arlington Park track today. Lady Broadcast, from R. Cardwell's string, was a close-up second and Valenciennes, from Mrs. J. D. Hertz's stable, was third. Only five horses started.

The race was for fillies and mares, 3-year-olds and up, over the mile distance out of the chute and was run in the fast time of 1:37 3-5, just one-fifth of a second slower than the track record. It was worth $1,400 to the winner, which rewarded her backers at $5.02 for a $2 ticket.

Snowflake was away fast but was taken in restraint and reserved to the stretch, where, responding gamely when let down, she gradually wore down the leaders and was up to win by a head in a hard drive.

The summaries:

FIRST RACE—Purse $1,500; allowances; maiden; 2-year-olds; five furlongs.

TROT FEATURE WON BY CALUMET BUSH

Son of Peter Pluto Scores in Straight Heats in Rainy Day Stakes at Cleveland.

ROYAL LADY ALSO VICTOR

Shows Way to Enoch Guy in 2:13 Pace—Scotland Outclasses Field in Handicap Trot.

CLEVELAND, July 2 (AP).—The annual renewal of the Rainy Day Stakes for 2-year-old trotters, feature of the third day of Grand Circuit racing at the North Randall track, was won today by Calumet Bush, owned jointly by the estate of Lon McDonald of Indianapolis and W. H. Davis of Washington, Pa.

Marvin Childs, who is handling the horses trained by the late Indianapolis reinsman, drove the son of Peter Pluto to a straight heat victory in 2:11 3-5 and 2:10, the colt never being headed. Calumet Butler, from the Calumet Farms of Lexington, Ky., took second money, and Charlotte Hanover from Hanover, Pa., was third. Calumet Bush trotted the final quarter of the first mile in 0:29 3-5.

In the opening race, a handicap trot, Scotland, driven by Ben White, outclassed his field to win easily in slow time. Harry Stokes sent the Winston-Salem, N. C., trotter, Gaylworthy, into second place.

The 2:13 pace, second event, was a split heat affair. Enoch Guy, from the Palin Stable, won the first, but the Royal Lady, favorite, took the second and third with ease. Driven by Vic Fleming, Royal Lady stepped the second heat in 2:04.

Mary and Guy, Lexington, Ky., mare, driven by Harry Stokes of Toledo, won the last event, the 2:22 trot, in straight heats.

The summaries:

HANDICAP TROT.
Purse $1,000.

Scotland, blk. h., by Peter Scott (B. White)	1	1
Gaylworthy, b. h. (Stokes)	2	2
Lullawat, b. m. (Egan)	5	3
Contender, b. g. (Palin)	3	5
Hollyrood Colin, br. g. (W. Dickerson)	4	4

Time—2:08 2-5, 2:07 3-5.
Peter Cowl also started.

2:13 PACE.
Purse $1,000.

The Royal Lady, br. m., by Grattan Royal (V. Fleming)	4	1	1
Enoch Guy, b. h. (S. Palin)	1	3	3
Dean Wilson, b. g. (Sturgeon)	2	7	2
King Direct, ch. h. (Mahoney)	7	2	4
Lady Helen, blk. m. (Shively)	3	4	5

Time—2:05, 2:04, 2:04 1-5.
Bin Direct, Sir Walter, Julia June and Peter McKinney also started.

RAINY DAY, 2-YEAR-OLD TROTTERS.
Purse $3,898.50.

Calumet Bush, b. c., by Peter Pluto (Childs)	1	1
Calumet Butler, b. c. (McMahon)	2	2
Charlotte Hanover, b. f. (Berry)	3	3
Poste Haste, b. c. (Valentine)	6	4
Dick Reynolds, b. c. (B. White)	4	6

Time—2:11 3-5; 2:10.
Calumet Belricka also started.

2:22 TROT.
Purse $1,000.

Mary Ann Guy, b. m., by Guy Axworthy (Stokes)	1	1	2
Peter Pierella, b. g. (Rickabaugh)	2	3	1
Abe Stanley, b. g. (Valentine)	7	2	3
Kingston, b. c. (W. Dickerson)	3	9	9
Guy Peter, b. h. (B. White)	6	4	4

Time—2:08 3-5; 2:09; 2:11.
Just the Guy, Laurel Frisco, Confidence, Mary Perry, aCrystal Belwin and aChestnut Vesta also started.
aDistanced first heat.

DAY TIDE IS VICTOR IN 3-YEAR-OLD TROT

Completes Double for H. Brusie, Who Also Wins with Corporal Lee at Hartford.

Special to The New York Times.

HARTFORD, Conn., July 2.—Harry Brusie had his best day of the Bay State circuit season at Sage Park today when he piloted Corporal Lee home a winner in the stake for 2-year-olds and then drove Day Tide to a victory in the 3-year-old trot.

The biggest surprise of the day came in the free-for-all pacing purse, when Widow Grattan was forced to bow to Bert Abbe, who paced a last half in an even minutes and a final quarter in 0:28 3-4, with Jeanette Royal coming home second in two of the three heats.

The summaries:

FREE FOR ALL PACE.
Purse $1,000.

Bert Abbe, b. h., by The Abbe—Miss Ella H., by Mack H. (Kingsley)	1	1	1
Jeanette Royal, b. m. (Bunch)	3	2	2
Widow Grattan, b. m. (Ackerman)	2	3	3

Time—2:06½, 2:06¼, 2:07¼.

TWO-YEAR-OLD TROT.
Purse $1,000.

Corporal Lee, br. c., by Peter Volo—Lydia Lee, by Lee Axworthy (H. Brusie)	1	1
Silver Signal, b. g. (L. Brusie)	3	2
Katrine, b. f. (Britenfield)	2	3
Handy Volo, br. h. (Kirby)	4	4
Calumet Bally, br. c. (Hodson)	Disq.	

Time—2:10½, 2:10.

THREE-YEAR-OLD TROT.
Purse $2,000.

Day Tide, br. c., by Lee Tide—Day Dawn, by Day Star (H. Brusie)	5	1	1
Larkspur, b. m., by Guy Axworthy (Ackerman)	1	2	4
Peter Ingomar, br. c. (Goodhart)	6	3	2
Leonar the Great, ch. f. (Crozier)	2	5	6

AQUEDUCT RACING CHART

By The Associated Press.

Wednesday, July 2. Nineteenth day. Weather clear; track fast.

9862 FIRST RACE—Purse $1,000; claiming; 2-year-olds; five furlongs. Start bad; won driving; place same. Winner, ch. f., by American Flag—Ring Tale. Trainer, S. P. Harlan. Time—1:00.

Ind.	Starters.	Wt.	P.P.	St.	¼	Str.	Fin.	Jockeys.	O.	H.	Cl.	Pl.	Sh.
9838[2]	Your Flag	115	2	3	3[1½]	2[hd]	1[nk]	Coltiletti	5	5	9-2	8-5	4-5
9826	Meek	110	1	1	1[hd]	1[1½]	2[1½]	Passero	8	10	10	4	2
(9838)	Irish Maiden	115	12	4	7½	5½	3½	McTag't	6	8	8	3	8-5
9822	Kensington	111	7	8	8½	6½	4[1]	Walls	5	7	7	5-2	7-5
9822	Joanne E.	109	10	7	2[1]	4½	5[1]	K'singer	20	30	30	12	6
9826[1]	aRonald Grey	118	11	2	4[2]	3[1½]	6[2]	Abel	8	8	7	5-2	6-5
9822	Jamison	114	6	11	6[1½]	7[2]	7[1]	Eaby	5	6	6	2	6-5
(9826)	Broken Stone	118	5	5	8[1]	8½	8[1]	McAu'fe	8	8	8	3	8-5
9822	Donie	116	4	12	9[2]	9[1]	9[1]	Rob'tson	4	6	13-5	6-5	3-5
9844	Chas. Clarke	107	3	9	10[2]	10[2]	10[1]	Lane	50	60	60	20	10
9748	aImpish	110	13	6	11[6]	11[6]	11[8]	Burke	8	8	7	5-2	6-5
9718	Star Button	111	9	10	12[4]	12[4]	12[5]	M.G'ner	15	15	15	6	3
9748	Cho-San	111	8	13	13	13	13	J.Mann	20	20	20	8	4

aBelair Stud-Wheatley Stable entry.

Your Flag broke fast, was kept in on the rail, attempted to come out in the stretch, but eased over to the rail again when Meek swerved out. Your Flag closed gamely and won going away. Meek had plenty of speed, but swerved all over the track in the stretch. Irish Maiden finished gamely. Kensington was in close quarters to the final furlong, where she closed with a rush. Joanne E. ran a good race.

Owners—1, Mrs. W. M. Jeffords; 2, F. J. Buchanan; 3, A. B. Hancock; 4, W. H. Travers; 5, J. J. Robinson; 6, Belair Stud; 7, G. D. Widener; 8, C. H. Thieriot; 9, California Stable; 10, Miss A. Pendergast; 11, Wheatley Stable; 12, W. Hogan; 13, R. A. Smith.

9863 SECOND RACE—The Across Country Steeplechase; purse $1,500; allowances; 4-year-olds and upward; about two miles. Start good; won eased up; place easily. Winner, br. g., 5, by Vulcain—Masque. Trainer, J. Healy. Time—4:12⅘.

Ind.	Starters.	Wt.	P.P.	½	M.	1½	Str.	Fin.	Jockeys.	O.	H.	Cl.	Pl.	Sh.
(9821)	Road Agent	140	1	1[2]	1¼	1[8]	1[10]	1[4]	*Bwck.	3-5	3-5	11-20	1-5	Out
9833[2]	Rollicking Prin.	130	3	4[20]	4-5	4	2[8]	2[18]	Wren	6	8	8	2	1-2
9761[2]	Flower Rock	140	2	3[6]	2[hd]	3[4]	3	3	*White	20	20	20	5	8-5
(9833)	Passive	142	4	2[hd]	3[10]	2[3]	†		Fitzg'ld	9-5	13-5	13-5	1-2	Out
—	Silver Square	140	5	5	5	5	‡		Hunt	20	30	30	6	2

*Gentleman riders. †Fell. ‡Pulled up.

Scratched—Volunteer.

Road Agent was much the best. He was rated in front, opened up a wide lead in the last mile and was eased up at the end. Rollicking Princess had little contention for the place after Passive fell. Flower Rock was well up for a mile. Passive swerved out at the jumps and fell at the thirteenth obstacle. Silver Square lacked speed and jumped poorly.

Owners—1, G. H. Bostwick; 2, S. Ross; 3, A. L. Kramer; 4, Sewickley Stable; 5, C. D. Plumb.

9864 THIRD RACE—The Africander Handicap; $1,200 added; 3-year-olds and upward; one mile. Start good; won driving; place easily. Winner, br. c., 4, by Chatterton—Balm. Trainer, G. H. Strate. Time—0:24⅕, 0:48⅖, 1:14⅗, 1:39.

Ind.	Starters.	Wt.	P.P.	St.	¼	½	¾	Str.	Fin.	Jockeys.	O.	H.	Cl.	Pl.	Sh.
9848[3]	Chatford	117	2	1	1[1½]	1[2]	1[1]	1[hd]	1½	Malley	7-5	8-5	3-2	Out	Out
9733[3]	Hornpipe	108	3	2	2[2]	2[2]	2[3]	2[6]	2[10]	Burke	3-5	13-20	3-5	Out	Out
9823	Progeny	100	1	3	3	3	3	3	3	McKe'le	10	15	15	2	Out

Scratched—Apple Cart.

Chatford broke fast, saved ground at the turns and held Hornpipe safe through the final furlong under powerful urging. Hornpipe moved up in the stretch, but hung after getting almost on even terms. Progeny was outrun.

Owners—1, J. L. Johnston; 2, Wheatley Stable; 3, S. A. W. Baltazzi.

9865 FOURTH RACE—The Gazelle Stakes; $2,500 added; 3-year-olds, fillies; one mile and a sixteenth. Start good; won easily; place driving. Winner, b. f., by Transmute—Rosie O'Grady. Trainer, J. Fitzsimmons. Time—0:24, 0:47⅘, 1:13⅕, 1:38⅘, 1:46.

Ind.	Starters.	Wt.	P.P.	St.	¼	½	¾	Str.	Fin.	Jockeys.	O.	H.	Cl.	Pl.	Sh.
9721[3]	aErin	118	6	4	3½	3[1½]	3[5]	1[2]	1[4]	Burke	8-5	12-5	12-5	7-10	Out
9848	The Spare	121	3	1	2[3]	2[3]	2[3]	3[5]	2½	Col'tti	7-2	4	4	6-5	1-2
(9780)	Flimsy	118	1	2	1[hd]	1[hd]	1[hd]	2[hd]	3[5]	Wkm	11-5	12-5	9-5	3-5	1-5
9847	Bannerette	111	2	3	6	6	6	4[1]	4[2]	Walls	7	8	8	2	4-5
(9852)	Spellbound	109	5	5	4[hd]	5[2]	4[2]	5[3]	5[8]	Hebert	8	8	5	7-5	3-5
9848	aFlying Gal	121	4	6	5[2]	4[3]	5[2]	6	6	Abel	8-5	12-5	12-5	7-10	Out

aWheatley Stable-Belair Stud entry.

Erin, under a good ride, was allowed to rate along in back of the early pace, closed with a rush in the stretch on the outside, took the lead and won galloping. The Spare raced along with Flimsy and held on gamely. Flimsy broke fast, was hustled into the lead, but quit badly in the final furlong. Bannerette was outrun in the early part and closed with a rush. Spellbound lacked speed and was outrun. Flying Gal had no speed.

Owners—1, Wheatley Stable; 2, Sagamore Stable; 3, H. P. Whitney; 4, Sage Stable; 5, Greentree Stable; 6, Belair Stud.

9866 FIFTH RACE—Purse $1,000; maiden 2-year-olds, fillies; five furlongs. Start poor; won driving; place same. Winner, b. f., by Friar Rock—Prenez Garde. Trainer, B. Creech. Time—1:01⅕.

9867 SIXTH RACE—Purse $1,000; claiming; 3-year-olds and upward; seven furlongs.

TWO VICTORIES GIVE LEAD TO BALTIMORE

Jersey City Beaten, 9-1 and 6-2, as Orioles Take First Place in Race.

WEAVER, ROY EFFECTIVE

Repulse Home Club Hitters in Double-Header—Circuit Blows Aid Victors.

Effective pitching by Jim Weaver and Luther Roy enabled Baltimore to make a clean sweep of the three-game series with Jersey City at West Side Park, Jersey City, yesterday, the Orioles winning both halves of a double-header, 9-1 and 6-2, and advancing to first place in the league standing.

Three home runs by Barton, Sand and Gill, the latter's being his eighteenth of the season, featured the Orioles' attack on three hurlers in the first game. Weaver restricted the home team to seven hits and fanned eight batters. Gene Hebert, former Holy Cross right-hander, made his début for Jersey City in the ninth inning and allowed three runs.

Roy yielded only eight scattered blows in the nightcap and won easily after his mates bunched four runs in the first two innings.

The box scores:

FIRST GAME.

BALTIMORE (I.)	ab.	r.	h.	po.	a.	e.
Dalrymple, 2b	5	0	2	2	3	0
Barton, rf	4	2	2	1	0	0
Gill, lf	4	3	2	1	0	0
Hauser, 1b	4	1	1	11	0	0
Stroner, 3b	3	1	1	1	3	0
McGowan, cf	4	0	1	0	0	0
Sand, ss	5	1	2	3	6	0
McMullen, c	4	1	1	8	3	0
J. Weaver, p	4	0	0	0	0	0
Total	37	9	12	27	15	0

JERSEY CITY (I.)	ab.	r.	h.	po.	a.	e.
Pittenger, ss	4	0	1	2	5	0
Cooney, rf	3	0	0	1	0	0
West, cf	4	0	2	3	0	0
Veach, lf	4	0	0	0	0	0
Keesey, 1b	4	0	1	13	1	1
Wera, 3b	3	0	1	1	1	0
Gillis, 2b	2	1	1	6	5	0
Jorgens, c	3	0	1	1	0	0
Hopkins, p	2	0	0	0	2	0
Liebhardt, p	0	0	0	0	1	0
Hebert, p	0	0	0	0	0	0
aSelkirk	1	0	0	0	0	0
Total	30	1	7	27	15	1

aBatted for Liebhardt in eighth.

Baltimore	1	0	1	0	0	2	1	1	3	—9
Jersey City	0	0	1	0	0	0	0	0	0	—1

Runs batted in—Gill, Dalrymple, Jorgens, Stroner 2, Hauser, Sand 2, McGowan, Barton. Three-base hit—Jorgens. Home runs—Gill, Sand, Barton. Stolen base—Gill. Sacrifice—J. Weaver. Double plays—Sand, Dalrymple and Hauser; Pittenger, Gillis and Keesey; Wera, Gillis and Pittenger; Gillis and Keesey; Wera, Gillis and Keesey; Dalrymple, Sand and Hauser.

SECOND GAME.

Five Leading Batsmen In Each Major League

NATIONAL LEAGUE.

	G.	A.B.	R.	H.	P.C.
O'Doul, Philadelphia	59	232	49	93	.401
Klein, Philadelphia	62	258	62	103	.399
Terry, New York	68	275	65	107	.389
P. Waner, Pittsburgh	59	226	46	88	.389
Herman, Brooklyn	65	266	64	101	.380

Leader a year ago—Herman, Brooklyn, .387.

AMERICAN LEAGUE.

	G.	A.B.	R.	H.	P.C.
Cochrane, Philadelphia	57	196	44	79	.403
Simmons, Philadelphia	59	230	63	91	.396
Rice, Washington	63	257	60	100	.389
Dickey, New York	50	175	30	68	.389
Gehrig, New York	69	254	64	98	.386

Leader a year ago—Foxx, Philadelphia, .412.

NEWARK HITS HARD TO WIN TWO GAMES

Beats Reading, 13-5 and 5-2 and Advances to Sixth Place in the League Standing.

Manager Al Mamaux saw his Bears take a double header from the Reading Keys at Newark yesterday and climb to sixth place in the league standing. The scores were 13 to 5, and 5 to 2.

Newark won the first game by scoring seven runs in the second inning. Three frames later the Bears staged another batting rally and scored five runs.

Manager Mamaux went to the mound in the second but removed himself for a pinch hitter in the fourth. Jim Faulkner succeeded him and in the fifth round the Bears put on a three-run rally, giving Faulkner his third victory in four days.

The box scores:

FIRST GAME.

READING (I.)	ab.	r.	h.	po.	a.	e.
Loftus, cf-1b	3	0	1	5	0	0
Whitman, rf	5	1	1	2	0	0
Walsh, 2b	5	0	0	3	4	0
Scott, cf	3	0	1	2	0	0
Davis, 1b	2	0	0	5	0	0
Quellich, lf	5	1	2	4	0	0
Lehman, 3b	3	1	1	1	2	0
Jurgess, ss	3	1	1	0	1	1
Whitney, c	4	0	2	2	1	1

NEWARK (I.)	ab.	r.	h.	po.	a.	e.
Layne, cf	5	1	1	2	0	0
James, 2b	5	1	1	1	4	0
Shinners, rf	4	2	2	5	0	0
Windle, 1b	5	1	0	9	1	0
Zitzmann, lf	4	0	2	2	0	0
Stevens, ss	5	2	2	1	3	0
Cohen, 3b	5	2	3	0	0	0
Legett, c	2	2	2	7	0	0
Fischer, p	3	2	1	0	2	1

CHAPMAN CAPTURES MOTOR-PACED RACE

Triumphs in 30-Mile Event at the Newark Velodrome—Letourner Second.

MARTINETTI WINS SPRINT

Conquers Field in Mile Championship—Seufert Leads Amateurs in Two-Mile Contest.

Blowing a tire in the twenty-eighth mile cost Freddie Spencer of Plainfield, N. J., a possible victory in the thirty-mile motor-paced championship event last night at the Newark Velodrome track.

George Chapman, who was second at the time of the accident, slipped into first place and crossed the finish line in that position. Alfred Letourner of France was second; Franco Georgetti, third; Spencer, fourth; Franz Deulberg, fifth, and Charlie Jaeger, sixth.

Letourner still holds his lead in the race for the American title with 25 points. Georgetti has 22, Jaeger 21, Deulberg 20, Chapman 14, and Spencer 3.

The sprinting ability of Avanti Martinetti stood him in good stead in the final of the one-mile professional championship event. Martinetti came from behind on the bell lap to beat Tony Beckman, Cecil Walker and Harris Horder in that order.

Winning the event places Martinetti in second position in the championship standing. He is second to Walker, who has 19 points. Martinetti has 15 points, Harris Horder 14, Willie Honeman 13, Beckman 11, Charlie Ritter 8, Willie Grimm 6 and Horace Horder 2.

In the final heat, Beckman led at the start and held his advantage going into the bell lap. Martinetti came from far in the rear, however, to cross the finish line inches ahead of Beckman.

Edward Seufert of the Bay View Wheelmen strengthened his lead in the amateur championship sprint series by virtue of his victory in the two-mile title event. He has 30 points and is trailed by Dominick Tuccello of the Acme Wheelmen with 24. Tuccello finished third behind Amos Hoffman. Predent de Lille gained his first point in the standing by finishing fourth.

THE SUMMARIES.

Miss-And-Out Invitation (Professional)—Won by Norman Hill, San Jose, Cal.; Willis Hanley, San Francisco, second; Robert Silver, Newark, third; William Meller, Newark, fourth; Dave Lands, Irvington, N. J., fifth. Time—8:27. Distance—Four miles.

Two-Mile Championship (Amateur)—Won by Edward Seufert, Bayview Wheelmen; Amos Hoffman, Alpine Wheelmen, second; Dominick Tuccello, Acme Wheelmen, third; Predent de Lille, North Hudson Wheelmen, fourth.

... Antenucci, Italy; Franz Deulberg, Germany, paced by Thomas Grimm, Newark. Won by Chapman, Letourner second, Georgetti third, Spencer fourth, Deulberg fifth, Jaeger sixth. Time—42:14 2-5.

Athletics Buy Catcher Leslie.

HAMILTON, Ont., July 2 (AP).—Catcher Leslie of the Brantford Club in the Ontario League has been sold to the Philadelphia Athletics for $2,000, it was announced here today. Leslie will remain with Brantford throughout the season.

Detroit Sells Rensa to Phillies.

PHILADELPHIA, July 2 (AP).—Tony Rensa, young catcher with Detroit, was awarded to the Phillies today for the waiver price, confirmation of the deal being announced by the Phils' office here. Rensa was with Toronto before joining Detroit.

Other News of Sports On Next Two Pages

Aqueduct Entries.

Latonia Entries.

Kenilworth Results.

Fairmount Park Results.

Fort Erie Entries.

King's Park Results.

King's Park Entries.

Arlington Park Entries.

Latonia Results.

Kenilworth Entries.

Fairmount Park Entries.

By The Associated Press.

FIFTH RACE—The Cherry Blossom and June Presser Trophy; purse $1,000; allowances; 3-year-olds and upward; six furlongs.

aGolden Auburn	107	Calome	101
Jim Ormont	101	Wise Maid	109
Fidelia O.	109	aFalse Pride	116
Genuine	107	bParticular	104
bJimmy Moran	110		

aW. J. Henfling entry; bE. K. Bryson entry.

SIXTH RACE—Purse $800; claiming; 4-year-olds and upward; six furlongs.

Miss Fairmount	110	Blue Blood	110
Piute	115	Turf King	115
Dr. Glenn	*110	King Bank	*110
Mac Fogle	115	Gaineswood	*110
Bobby Basil	*110	First Pick	*110
Lila G.	*105	The Badger	115
Ball Gee	115	Uncle Martin	*110

SEVENTH RACE—Purse $800; claiming; 3-year-olds and upward; fillies and mares; one mile and a sixteenth.

Matushka	101	Cho Cho San	105
Marcella Agnes	*108	War Nymph	*111
Miss Chiniquy	102	Patti Louise	*105
Sweep-Net	113	Ormogirl	*108
Shasta Belle	*111	Emplette	*105
Mascara	*108	Ethel Galliger	*108

*Apprentice allowance claimed.
Weather clear; track fast.

LAST 2 DAYS

AQUEDUCT RACES
$7,500 Astoria Stakes
Dominant Handicap
AND 4 OTHER EVENTS TODAY
FIRST RACE AT 2:30 P. M.
SPECIAL RACE TRAINS
leave Penn. Station, 33d St. and 7th Ave., also Flatbush Ave., Brooklyn, at 12:30, and at intervals up to 1:55 P. M. Also via Brooklyn "L" to Greenwood Ave.
GRAND STAND, 3.85, Including Tax.

them all for real pleasure. Mild, cool, satisfying. Truly the Aristocrat of Little Cigars.

10 for 25c

ADMIRATION MINIATURES

Pedley, in Eastern Polo Debut of Year, Gets Four Goals, but Guest's Team Wins

REDS, WITH PEDLEY, DEFEATED AT POLO

Californian, in Eastern Debut of Year, Gets 4 Goals, but Team Loses to the Whites.

IGLEHART STAR ON ATTACK

He and Guest Score 3 Times Each in 11-9 Victory at Roslyn—Harriman Counts Twice.

By VERNON VAN NESS.
Special to The New York Times.

ROSLYN, L. I., July 2.—Eric Pedley, the Californian, who is an outstanding candidate for a position on the United States quartet which is to battle the English in September, played his first game of the season in the East at the Roslyn Polo Club's field today. He rode with a team of Reds which, despite a gallant rally in the second half, bowed to a combination of Whites, 11—9.

Pedley, although riding with a losing side, made a remarkable showing at No. 3 position and served notice that he is going to make a strong bid for a berth on this year's four.

He played only six periods, not wishing to do too much the first day, but during that time he did two-thirds of the Red scoring. He shot four of the six goals that were made by the ultimate losers up to the seventh, most of them coming as the culmination of long three and four stroke drives up the field. The Californian was unerring whenever he got on the ball.

Watches the Others Play.

He was mounted on ponies from the string of Charles Wrightman from Pedley's home club, Midwick. Wrightman has provided eighteen for his club-mate's use during the Summer campaign here. Pedley made way for a substitute, William Miller, in the seventh, and retired to the sidelines to join A. Charles Schwartz and Thomas Hitchcock Sr., members of the defense committee for the British series, and watch the rest of the contest.

Others on the Red side were John Schiff, No. 1; W. Averell Harriman, No. 2, and Earle A. S. Hopping, back. Wearing the white shirts were James C. Cooley, No. 1; Winston Guest, No. 2; Stewart B. Iglehart, No. 3, and J. Cheever Cowdin, back.

Iglehart, member of the Yale four which won the intercollegiate championship two weeks ago, and also known for his play with Old Aiken, was outstanding for the victors. He was a powerful three and his long drives started the Whites on the way to several of the goals.

Iglehart scored three times, as did Guest, while Cooley put in four, and Cowdin had one. Besides Pedley, Harriman accounted for two for the Reds, Hopping one and Miller two.

The Whites made a runaway of the game during the first half, scoring twice in each of the first, second and third periods, and four times in the fourth, to lead at the half by 10-3. Followed a scoreless fifth, and then the opposition began to get going.

Reds in Running Again.

Goals by Hopping, Pedley and Harriman in succession in the sixth put the Reds in running again, and two accurate smashes by substitute Miller, who previously had been refereeing, brought the count 10-8, with one period to go. Miller started the eighth off well with a long pass from the sideboards over to Harriman, who tapped it forward and through, and the Reds were only one behind.

With some three minutes to play, and both teams battling desperately, Iglehart whipped in the last one and so the bell found the White team two to the good.

The line-up:

Whites (11).	Reds (9).
1—J. C. Cooley	1—J. Schiff
2—W. Guest	2—W. A. Harriman
3—S. B. Iglehart	3—E. Pedley
Back—J. C. Cowdin	Back—E.A.S. Hopping

SCORE BY PERIODS.

Whites	2	2	2	4	0	0	0	1	—11
Reds	1	1	0	1	0	3	2	1	— 9

Goals—Whites: Cooley 4, Guest 3, Iglehart 3, Cowdin. Reds: Harriman 2, Pedley 4, Hopping, Miller 2.
Substitution—W. Miller for Pedley.
Referees—William Miller and John Miller.
Time of periods—7½ minutes.

ELKWOOD FOUR TRIUMPHS.

Defeats Suneagles, 12-6, at Eatontown—Williams Stars.

Special to The New York Times.

EATONTOWN, N. J., July 2.—In one of the fastest tournament games played for the Ferdinand Fleischmann cups, the Elkwoods defeated the Suneagles today on the Eatontown Polo Club field by the score of 12 to 6.

Rube Williams, who flew to Long Island yesterday and p layed a sterling game for the Eastcott team, tallied six goals for the victors.

The line-up:

Elkwood (12).	Suneagles (6).
1—S. Stern	1—Max Phillips
2—A. Gimbel	2—Capt. J. W. Blue
3—H. W. Williams	3—Capt. D. W. Scott
Back—D. Evans	Back—Capt. K. B. Wise

SCORE BY PERIODS.

Elkwood	2	1	1	2	3	2	0	1	—12
Suneagles	1	1	1	0	0	1	1	1	— 6

Goals—Elkwood: Stern 2, Gimbel 3, Williams 6, by pony 1. Suneagles: Phillips 1, Scott 3, Wise 1, by handicap 1.
Referee—Cyril Carr.

DOG RACING RESULTS.

At Mineola.

FIRST RACE (Nassau Course)—Won by June Oldham's Bill Casey; Claude Drybread's Meadows Pride, second; Miraflores Kennels' Shooting Star, third. Also ran—Ruby Rover, Honey Rose, Miss Violet Blitz, Innocent, Royal R. Time—0:19.

SECOND RACE (Quarter Mile)—Won by Ozark Kennels' Hidden Clasp; Ted Lancaster's Willing Worker, second; Frank Adams's Kenny Boy, third. Also ran—Heaps Town, Black Quarry, Vetta Aline, Art Trawler, Faint Fashion. Time—0:28.

THIRD RACE (Futurity)—Won by Kenova Kennels' The Fox; Ozark Kennels' Brice, second; Scout Devoley's Red Recruit, third. Also ran—Dream Girl, Minette S., Will Report, Newville Caesar, Tipperary Tim. Time—0:31 1-5.

FOURTH RACE—(Quarter Mile)—Won by B. A. Dunne's The Mount; B. W. Stephenson's Tank Hill, second; T. Griffin's Gene, third. Also ran—Broadway Rose, Henry Clay, Red Bolt, Sadie Flint, Hurricane. Time—0:27 4-5.

FIFTH RACE (five-sixteenth mile)—Won by Ozark Kennels' Margaret Pearl; Blitz Kennels' King Lepus, second; Hugh Ralston's Unmarvel, third. Also ran—Civil Bill, Ginger Walkover, Spectown, Robert Rigid and Beattie Jack. Time—0:34 2-5.

SIXTH RACE (quarter-mile)—Won by Miraflore's Kennels' Brilliant Fitz; B. R. Hardwick's King Tot, second; Blitz Kennels' Daisy Blitz, third. Also ran—Frosty Meadows, Moody Locke, Sympathy, First Snow, Dan's Delight. Time—0:26 3-5.

SEVENTH RACE (Futurity)—Won by B. R. Hardwick's She's Best; Frank Turlip's Mabel Don, second; Claude Drybread's Pistol Pete, third. Also ran—Ridge Buster, Pinkey Blitz, Fianna Fail, Resolute Blitz, Tor Breeze. Time—0:30 2-5.

EIGHTH RACE (Futurity Hurdle)—Won by Frank Turlip's Ben Marks; Claude Drybread's Micky Meadows, second; B. R. Hardwick's Boss Wavetree, third. Also ran—Cold Wave, Dreadnaught, Nohoval Flier, Sweet William. Time—0:32 1-5.

M. Raymond's 66 Establishes Record at Spring Hill Links

Myron Raymond set a new course record of 66, playing in a foursome with his father, Sidney Raymond, Joe Smith and Mayer Golden, assistant pro, at the Spring Hill Golf Club in Forest Hills yesterday. The old mark was 68, made last year by Hugh Clasby, Spring Hill pro.

Par and Myron Raymond's card:

Out—											
Par	4	4	3	4	3	4	5	4	4—35		
M. Raymond	5	4	2	4	3	4	4	4	4—34		
In—											
Par	3	4	3	4	3	5	4	5	4—35—70		
M. Raymond	4	3	4	3	2	4	4	4	4—32—66		

AIKEN FOUR MEETS GREENTREES TODAY

Competes in Second Round of Meadow Brook Cups Tourney—Delray to Face Aiken Knights.

The Meadow Brook Club Cups polo tournament has reached the semi-final round, although the second round has not yet been completed. The semi-final bracket, however, will be started tomorrow and continued on Saturday.

This afternoon the second-round matches will bring together the Aiken four and Tommy Hitchcock's Greentrees and the Delray combination and the Aiken Knights. The winners in these two matches will face each other in a semi-final battle on Saturday.

The semi-final match scheduled for tomorrow is between Devereux Milburn's Meadow Brook Foxhunters and the United States Army team. Aiken advanced into the second bracket by defeating the Meadow Brook Ramblers on Tuesday and Delray advanced by downing the Shelburne four.

Date for Final Not Set.

The United States Army team drew a first-round bye and then defeated the Meadow Brook Freebooters. The Foxhunters reached the semi-final bracket on a first-round bye and a second-round victory over the Eastcotts, who had won their first-round match from Sands Point. The date for the final in the tournament has not yet been set.

The Rockaway Hunting Club's invitation tournament, which began last Sunday with a victory by the Smithtown four over the Rockaway Ramblers, will be resumed on Saturday and continue on Sunday, Monday, Tuesday, Wednesday and Friday of next week and wind up on Thursday, July 17.

The schedule brings Williston and Rockaway together on Saturday. Williston is rated at eleven goals and Rockaway at nine. Play in the tournament is for the Independence Cups, open to fours with an aggregate handicap not to exceed twelve goals and having no member whose individual rating exceeds six goals.

New Field Will Be Used.

The matches are to be played at the Rockaway Hunting Club fields at Cedarhurst. The new field at the club is ready and will be used, among others, during the tournament.

The schedule is as follows:

July 5, Williston vs. Rockaway; 6, Fort Neck vs. Rockaway Ramblers; 7, Westchester vs. Rockaway; 8, Smithtown vs. Lily Cups; 9, Westchester vs. Fort Neck; 11, winners of July 6 vs. winners of July 8; 13, winners of July 5 vs. winners of July 9; 15, winners of June 29 vs. winners of July 13; 17, winners of July 7 vs. winners of July 11.

The line-ups for today at Meadow Brook:

Aiken.	Greentree.
1—E. T. Gerry	1—F. Hitchcock
2—J. P. Mills	2—G. H. Bostwick
3—R. L. Gerry Jr.	3—T. Hitchcock Jr.
Back—J. C. Rathborne	Back—J. H. Whitney

Delray.	Aiken Knights.
1—A. L. Kramer Jr.	1—T. P. Iglehart
2—G. S. Preece Jr.	2—D. Bostwick
3—T. Q. Preece	3—S. B. Iglehart
Back—G. E. Kent Jr.	Back—W. Post

Tomorrow's line-up at Meadow Brook:

Foxhunters.	U. S. Army.
1—M. Field	1—Capt. C. A. Wilkinson
2—R. A. Pinkerton	2—Capt. N. W. Kiefer
3—F. A. Clark	3—Capt. D. N. Scott
Back—D. Milburn	Back—Lieut. McD. Jones

Saturday's line-up at Rockaway Hunting Club:

Willison.	Rockaway.
1—C. Powell	1—F. F. Alexandre
2—R. McKinney	2—C. P. Beadleston
3—W. Post	3—Lieut. McD. Jones
Back—W. B. Eaton	Back—J. W. Maitland

HORTON SMITH-DIEGEL DEFEAT VOIGT-OUIMET

Pros Triumph Over Amateur Pair by 2 and 1—Smith's 69 Sets Course Record.

Special to The New York Times.

WINCHESTER, Mass., July 2.—Horton Smith and Leo Diegel defeated George Voigt and Francis Ouimet, Walker Cup players, 2 and 1, before a gallery of 1,800 in an exhibition four-ball match at the Winchester Country Club today.

Smith won a $100 prize for breaking the course record with a 69, which was one stroke below the mark established recently by Clark Hodder, former Harvard football and golf star.

The New York "pro" was out in thirty-four strokes, two under par, and came home with a 35, one shot under the regulation figures, to be three under par for the round.

The cards:

Horton Smith.									
Out	4	3	3	5	4	2	5	4	4—34
In	3	3	4	4	3	4	4	5	5—35—69
Leo Diegel.									
Out	4	4	4	5	4	3	3	5	4—36
In	4	3	5	5	4	4	4	5	4—38—74
Francis Ouimet.									
Out	4	5	4	4	4	2	4	4	3—34
In	3	5	5	2	4	5	5	5	4—38—72
George Voigt.									
Out	5	5	4	5	4	3	5	4	3—38
In	4	3	5	6	3	4	3	5	5—38—76

Golf Honors Won by Mrs. Shroder.
Special to The New York Times.

MANCHESTER, Vt., July 2.—Mrs. James D. Shroder of Troy won the competition of the Green Mountain Girls at Ekwanok Country Club today. It was played over twelve selected holes from the round.

Mrs. Nathan George Is Golf Winner.
Special to The New York Times.

STAMFORD, Conn., July 2.—Mrs. Nathan George won today's women's golf competition, an eighteen-hole handicap, at the Woodway Country Club. Her card was 92—22—70.

ENGLAND DEFEATS RIVAL FOUR, 13-3

Aidan Roark Plays Brilliantly and Proves Himself an Excellent No. 1.

HE TALLIES SEVEN GOALS

Pat Roark Also in Great Form in International Trial Match at Roehampton.

By ARTHUR K. BRYCESON.
Wireless to THE NEW YORK TIMES.

LONDON, July 2.—Aidan Roark proved himself a fine No. 1 in an international polo trial match at Roehampton this afternoon. He played a big part in England's easy victory over The Rest by thirteen goals to three, scoring seven times. Lewis Lacey, who had been persistently tried in this position in previous games, was in his proper place at back, and he, too, gave a fine display.

It is not too much to say that the altered line-up had improved the team 100 per cent and there is little doubt this team will give Tommy Hitchcock and his Americans a really good gallop in September.

Pat Roark was in great form and Gerald Balding, although quieter than usual, was doing sound work all the time. The Rest had a good team, which was only two goals worse on handicap than England, but they were made to look like novices half the time by brilliant scheming of Lacey and Pat Roark and the hard riding and hitting of Aidan Roark.

England Scores Early.

England started off on the attack a Pat Roark hit a goal in the first minute. The Rest never had a look-in during the first chukker and after Aidan Roark put over another goal, Lacey brought England's tally to three.

Humphrey Guinness, who played a hard game at back for the Rest, made a fine run in the second chukker and Major Atkinson was up to bang a goal through the centre. But before that Aidan Roark had put the England four up and made a fine scoring drive afterwards from a hit-up by Lacey.

England took things easy in the third chukker and the Rest got a goal back through a dash by Geoffrey Ashton, one of four Australian brothers who have been doing so well over here this Summer. The score at the long rest was 5 to 2 for England.

England Increases Lead.

It was soon increased in the fourth chukker. First Aidan Roark, lying well upfield, got away to take a hit-up by Lacey and hit the ball through. Then Gerald Balding drove in a great shot under his pony from Pat Roark's pass, and before the bell Aidan Roark made another goal.

Aidan made the best goal seen here for a long time in the fifth chukker. He took a pass from Pat about halfway and, although Guinness was riding him hard, he dribbled the ball down to the goal and tapped the ball through the middle. Aidan Roark scored his seventh goal a little later after a long drive from his brother. Then Captain George hit the ball through after a fine combination play by the whole team.

In the last chukker it was all England again, and Pat Roark helped himself to three goals in quick succession. From England's viewpoint it was easily the most satisfactory trial played yet.

The line-up for England was Aidan Roark, Gerald Balding, Pat Roark and Lewis Lacey. The Rest included Captain George, Geoffrey Ashton, Major Atkinson and Humphrey Guinness.

PRINCETON, KENT WIN HENLEY HEATS

Continued From Page Fifteen.

len of the Berlin Rowing Club and F. Bradley of Pembroke College, Cambridge, in the diamond challenge sculls. Boetzelen is the first German to row a Henley since the World War and was loudly cheered as he won by a margin of only three feet.

The regatta opened with what was considered a perfect Henley day, with brilliant sunshine and fleecy clouds racing overhead across deep blue skies. Punts, canoes and rowboats lined the entire length of the course, while the great crowds on each bank of the Thames agreed it was the greatest Henley regatta opening in many years.

Princeton Coach Elated.

HENLEY, England, July 2 (AP).—Both United States crews—the Princeton lightweights and the eight from Kent School—and the only South American club entry, the Canottieri Italiana of Buenos Aires, came victoriously through the preliminary heats today in the royal Henley regattas on the Thames.

Gordon Sikes, Princeton coach and coxswain, was jubilant at the showing of his pupils, as was Father Sill of Kent School.

Argentina's representative, the Club Cannottieri Italiana, is looked upon as the big unknown among the entries for the Thames Challenge Cup. The Italians from South America defeated the Maidenhead Rowing Club by a full length in 7:46, a second faster than Princeton. This race was rowed against an even stronger headwind than Kent and Princeton faced. The Italians face the Quintin Boat Club tomorrow.

Wright Wins Easily.

The expected happened today when Joe Wright, the muscular and hard-pulling star of the Toronto Argonauts, won his first race of the diamond sculls competition. He beat the youthful J. N. Groves of the London Rowing Club by six or seven lengths without being seriously extended.

Wright's time for the course was 9 minutes and 24 seconds—a comparatively slow figure. The Canadian sculler simply took it easily when he discovered that he had the race well in hand and it did not take Wright long to make the discovery. He was a length ahead at the quarter-mile post and one and one-half lengths ahead at Remenham Barrier. He was three lengths in the lead at Fawley and took the second half easily.

Times Wide World Photo.

ONE OF THE STARS IN POLO MATCH AT ROSLYN.
Winston Guest, Who Scored Three Goals at No. 2 for the Whites, Helping to Defeat the Reds, 11 to 9.

ENGLISH GOLF TEAM CONQUERED BY 13-7

Cambridge University Loses in Interesting Match With Pine Valley Players.

Special to The New York Times.

CLEMENTON, N. J., July 2.—Cambridge University's golf team dropped an exciting match to the Pine Valley golfers today by a 13—7 score, when the Britons staged a series of singles contests over the eighteen-hole route in addition to their usual best-ball foursomes.

John Arthur Brown, president of the club, led his Pine Valley team to victory in sensational fashion in a match that found the partners in the thirty-six-hole foursomes switching opponents for their singles contests in morning and afternoon round. One point each was allowed for singles and best-ball.

The Britons won only one best-ball tilt, Bermingham and Keith defeating Randolph and Vare, 7 and 5. They had a best ball of 70 in the afternoon round.

Four of the singles contests went to the Britons, while two were halved. Hill won in the morning from Hamilton, 3 and 2, while Keith conquered Vare, 3 and 1, and Bermingham defeated Randolph, 1 up. Fiske and Robertson were all square.

In the afternoon, Row and Keith were the only British winners, while Bermingham earned a half point. Brown's card of 76 in the afternoon and Hill's 76 in the morning were the best individual scores.

THE SUMMARIES.

Foursome.

Brown and Hamilton, Pine Valley, defeated Longhurst and Hill, 2 and 1; Kindt and Kaye, Pine Valley, defeated Smith and Bond, 3 and 2; McCullough and Robertson, Pine Valley, defeated Fiske and Row, 2 and 1; Bermingham and Keith, Cambridge, defeated Randolph and Vare, 7 and 5.

Singles.

MORNING ROUNDS.

Brown defeated Longhurst, 6 and 5; Hill defeated Hamilton, 3 and 2; Kaye defeated Smith, 1 up; Kindt defeated Bond, 5 and 4; McCullough defeated Row, 3 and 2; Robertson-Fiske, all square; Keith defeated Vare, 3 and 1; Bermingham defeated Randolph, 1 up.

AFTERNOON ROUNDS.

Brown defeated Hill, 3 and 2; Hamilton defeated Longhurst, 6 and 4; Kaye defeated Bond, 2 and 1; Kindt defeated Smith, 3 and 2; McCullough defeated Fiske, 2 and 1; Row defeated Robertson, 2 up; Keith defeated Randolph, 3 and 2; Vare-Bermingham, all square.

MRS. HUCKNALL WINS LOW GROSS HONORS

Registers an 85 in Westchester and Fairfield Association Play—Miss Loughran Scores.

Special to The New York Times.

GREENWICH, Conn., July 2.—Mrs. Thomas Hucknall of the Woodway Country Club captured the low gross prize with an 85 in the weekly competition of the Women's Westchester and Fairfield Golf Association at the Greenwich Country Club today.

Miss Beatrix Loughran of Millbrook gained the low net honors with a score of 94—17—77. Second place in the low net competition went to Mrs. S. S. Laird Jr. of the Westchester Country Club with 90—8—82.

In the putting competition Mrs. D. M. Willard of the Winged Foot Country Club triumphed, Mrs. L. Du Bois being the runner-up.

BOY GOLFER, 13, BEATS PAR.

Fraser Scores 69, Two Under Course Mark, at Seaview Course.

Special to The New York Times.

ATLANTIC CITY, N. J., July 2.—Little James Emerson Fraser set what is believed a world's record for a boy 13 years of age when he traversed the eighteen holes of the Seaview Golf Club course in 69 strokes, 2 under par, today.

He established this mark while playing in a threesome with Ray Conover, Seaview pro, and John Galladet, amateur from New York City. He had three birdies on the opening nine and one coming home.

Par and young Fraser's score follow:

Out—									
Par	4	4	5	4	4	4	3	4	5—37
Fraser	4	5	4	4	4	3	3	3	5—35
In—									
Par	4	3	4	4	4	3	4	3	[illegible]—34—71
Fraser	4	3	4	4	4	4	4	3	[illegible]—63

HARPER ADVANCES IN VIRGINIA GOLF

16-Year-Old Medalist Conquers Major Pendleton, 7 and 5, in State Title Play.

Special to The New York Times.

HOT SPRINGS, Va., July 2.—Several rounds of brilliant golf over the Cascades course enabled most of the favorites to survive their first-round matches in the Virginia State championship today. The medalist, Chandler Harper, 16-year-old star of the Princess Anne Club, Portsmouth, eliminated Major R. T. Pendleton of Fort Monroe, 7 and 5, in one of the feature contests.

Two extra-hole matches featured the play in the women's first-round competition, which was contested at the Homestead course. Mrs. H. C. Kersten of Richmond returned a card of 85, the lowest in the history of the event, to defeat Mrs. Ashby Jones Jr., 7 and 6, in the day's feature.

Billy Howell of Richmond, former State champion, reached the second round in the men's tourney by eliminating John S. Davenport 3d of the Country Club of Virgina, 2 up. Howell equaled par with a 35 on the first nine. He led, 1 up, at the turn. The match ended at the seventeenth when Davenport topped an approach and lost a chance to square the match.

Ingalls has 78 but Loses.

Fay Ingalls of Hot Springs lost to L. D. Mowry of the Farmington Club, Charlottesville, 4 and 2, in spite of a 78 for the round. Richmond's public links stars, Harry F. Thomson and Dick Lane, won from Tommy Todd of Richmond and Tom Prescott of the Hermitage Club, respectively, by scores of 7 and 5 and 3 and 2.

The closest match of the day saw H. C. Peck of Lexington win on the nineteenth green from Charlie Nelson, another Richmond qualifier. Nelson drove into a bunker on the extra hole and yielded to his veteran opponent.

Jack Howard of Richmond had a fine 78 to defeat L. B. Hatke Jr. of the same city, 3 and 2, and Dr. George Schenck of Norfolk defeated Malcolm F. Jones, Richmond city champion, 4 and 3.

Co-medalists Rally to Win.

Brilliant rallies by Miss Martha Martin of Richmond and Mrs. A. S. McClure of Roanoke, co-holders of the low qualifying score, carried them through the first round of match play. Mrs. McClure was carried to the nineteenth green by Mrs. Basil Coale, Richmond, in a well-played contest.

Mrs. Chesley Haden of Charlottesville defeated Mrs. Barham Jones of Norfolk, 4 and 3, and Mrs. George Schenck of Norfolk defeated Mrs. Robert Winninger of Roanoke, 1 up, in other sternly contested matches.

Mrs. Thomas Priddy of Richmond won handily from Miss Ellen Durette of Roanoke, 7 and 6, while Mrs. K. C. Sydenstriker of Clifton Forge eliminated Miss Lillian Wood of Richmond, 2 up, and Miss Jill King of Charlottesville conquered Miss Jean Wood, 4 and 2.

In the second round of the men's play today Howard will meet Dr. Schenck, Billy Howell will oppose Harry Thomson, Chandler Harper will meet Dick Lane and H. C. Peck will face L. D. Mowry.

Reading Signs Pittsfield Player.
Special to The New York Times.

READING, Pa., July 2.—President Ernest J. Poole of the Reading Internationals today announced the signing of infielder J. Fred Lehman, former Pittsfield Eastern Leaguer, as utility man for the Keys.

Mrs. Murphy Scores Ace on Links.

Mrs. Daniel F. Murphy of Mount Vernon recently scored a hole in one on the North Castle Golf Club links, Armonk, N. Y. Mrs. Murphy scored the ace at the 135-yard third hole, using a mashie iron for the shot.

MEADOW BROOK CLUB
Polo Tournament
Second Round
Meadow Brook Club Cups
Aiken Knights vs. Delray
Greentree vs. Aiken
TODAY AT 5:30

15-YEAR-OLD SISTER AND M'CARTHY WIN

Lead Sister and Brother Play With 78 at Sleepy Hollow Course.

SHOOT FIRST NINE IN 36

Miss Orcutt and Brother Capture Low Net With 79-3-76—7 Teams in Field.

By LINCOLN A. WERDEN.
Special to The New York Times.

SCARBOROUGH, N. Y., July 2.—Few of his golfing victories have pleased Maurice J. McCarthy Jr., the metropolitan amateur champion, as much as did his triumph today, for he was able to share the laurels with his 15-year-old sister, Janet.

The young lady, in her first golf tournament, played alternate strokes with her brother to win the sister-and-brother tournament of the Women's Metropolitan Golf Association with the commendable score of 78 over the Sleepy Hollow Country Club links.

For the first nine the McCarthys were one under par with a 36 and, although they did come back in 42, the round enabled them to win by the margin of a stroke over Miss Maureen Orcutt, the former metropolitan district champion, and her brother, Sinclair.

The steady golf played by Miss McCarthy won considerable praise from her brother and it was her fine putting over the first three holes that gave the team its excellent start of 4, 4, 4. After that, however, for nine holes at least, it seemed as though they never would miss a shot.

Maurice, hitting the ball from the tee, was both long and accurate and, with selective drives the order of the day, the district champion made sure that his sister did not have to play the second shots out of the rough.

The first mistake came at the eleventh, where they required three putts, but after Miss McCarthy put a mashie shot dead to the pin at the 430-yard twelfth, Maurice holed the putt for a birdie 3. Following that came a 7, where Maurice topped his second and Miss Janet sent the third into the woods, but after that, with the exception of a 6 at the sixteenth, where they three-putted, they were over par at only two holes.

Miss Orcutt and her brother, who had five three-putt greens during the round, won the net prize with a 79—3—76. After a 41 out they teamed better on the second half and came back in 38. This was Miss Orcutt's first tournament in the metropolitan district since she returned from abroad.

Only seven teams played in the event, but the association plans to concentrate on enlisting a larger field for the tournament next year.

The McCarthys' card:

Out—									
Par	4	4	4	4	4	3	4	5	5—37
The McCarthys	4	4	4	4	4	3	4	5	4—36
In—									
Par	3	5	4	5	3	4	4	3	4—35—72
The McCarthys	4	6	3	7	4	4	6	3	5—42—78

THE SCORES.

Miss Janet and Maurice J. McCarthy Jr., Green Meadow	78—10—68
Miss Maureen and Sinclair Orcutt, White Beeches	79— 3—76
Miss Rosalie and E. S. Knapp, Piping Rock	80— 3—77
Mrs. Beatrice Renwick and Philip Lounsbery, Bedford	82— 5—77
Miss Elizabeth and Richard Wilson, Sleepy Hollow	94—15—79
Miss Gertrude and G. S. Dunphy, Winged Foot	No card
Mrs. A. U. Rodney and Allan Harris, Quaker Ridge	No card

Mrs. Hoyt's Score Is Low in Golf.
Special to The New York Times.

NEW CANAAN, Conn., July 2.—Mrs. Edwin Hoyt had low score in today's play in the women's handicap tournament at nine holes at the New Canaan Country Club. Her card was 55—12—43.

Charles Pearce Makes Hole in One.

Charles C. Pearce in a foursome on the Salisbury Country Club's No. 4 course holed his tee shot at the 129-yard fifth hole for an ace recently. With him in the foursome were Joseph and Mark Duross and William Degnan.

Four U. S. Chess Stars Sail For Team Tourney at Hamburg

Bound for the international team tournament of the International Chess Federation to be held at Hamburg, Germany, July 13 to 27, four of the five members of the United States team sailed yesterday. First to leave was Herman Steiner of this city, New York State champion, who sailed in the morning on the steamship Yorck of the North German Lloyd. The others left at night on board the steamship New York of the Hamburg-American Line.

The latter party included Frank J. Marshall, the United States champion; I. Kashdan, champion of the Manhattan Chess Club, and J. Allan Anderson of St. Louis. Twenty countries will be represented in the forthcoming competition.

MAROCZY IS VICTOR; TAKES CHESS LEAD

Defeats Sergeant in a Queen's Gambit Declined Lasting 38 Moves at Scarborough.

RUBINSTEIN PLAYS DRAW

Has Hard-Fought Game With Sir George Thomas—Yates Triumphs Over Winter.

SCARBOROUGH, England, July 2.—Continuing his undefeated career in the international tournament of the British Chess Federation, Geza Maroczy of Hungary nosed into first place with a victory over Sergeant of London in a queen's gambit declined lasting thirty-eight moves. E. Colle of Belgium meanwhile was struggling with Michell, trying to overcome the Englishman's powerful resistance. The game after two sessions was adjourned, with the position in favor of Colle.

A. Rubinstein of Poland holds third place after a hard-fought draw with Sir George Thomas. Yates of England improved his standing by defeating Winter of England, and Gruenfeld of Austria played a drawn game against Mir Sultan Khan of India. A most impressive showing was made by Miss Menchik of Czechoslovakia against Ahues, the German champion, who had the inferior position when play stopped at the close of two sittings.

The summaries:

Miss Menchik, Czechoslovakia, adjourned with Ahues, Germany, in an Indian defense after fifty-five moves.

Winter, England, lost to Yates, England, in an Indian defense after thirty-four moves.

Thomas, England, drew with Rubinstein, Poland, in a queen's gambit declined after forty-five moves.

Gruenfeld, Austria, drew with Sultan Khan, India, in a queen's pawn opening after fifty moves.

Colle, Belgium, adjourned with Michell, England, in a queen's gambit declined after sixty moves.

Maroczy, Hungary, defeated Sergeant, England, in a queen's pawn opening after thirty-eight moves.

The standing:

	W.	L.		W.	L.
Maroczy	6½	2½	Thomas	4½	4½
Colle	6	2	Michell	4	4
Rubinstein	6	3	Yates	3½	5½
Sultan Khan	5½	3½	Miss Menchik	2½	5½
Gruenfeld	5	4	Winter	2½	6½
Ahues	4½	3½	Sergeant	1½	7½

The pairings for the tenth and semi-final round:

Miss Menchik vs. Maroczy, Ahues vs. Winter, Yates vs. Thomas, Rubinstein vs. Gruenfeld, Sultan Khan vs. Colle and Michell vs. Sergeant.

And then he changed to Kro-Flite

Here's one that actually happened at a Massachusetts golf club. The professional told a member that the Kro-Flite golf ball would not only give him swell distance but that it couldn't be cut. The golfer answered "Boloney!"

"Wait a minute," said the professional. He took an old niblic he had in the shop and sharpened it up on a grindstone Then he buried a Kro-Flite in the ground until only the top showed.

"Now, swing on it!" he said to the skeptic and gave him the razor-like niblic. And that chap laid into that Kro-Flite as if he were chopping wood. But he couldn't cut it! *The worst the Kro-Flite showed was a slight dent. But old John Skeptic died hard.*

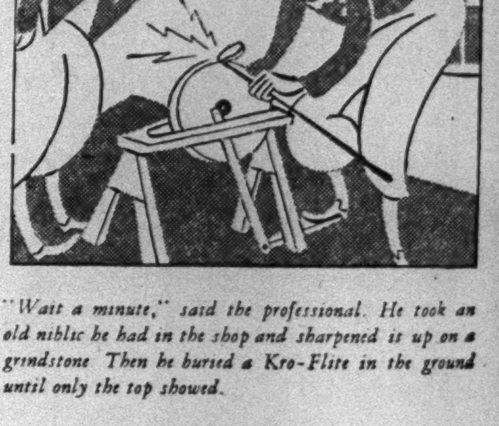

"No ball as tough as that can have distance," he argued. But he played a round with it and made several of the sweetest drives he had ever chalked up. (Affectionate scene between golfer and ball) "Kro-Flite! You're the golf ball I've been looking for all my life!"

YES, the Kro-Flite is the toughest golf ball in the world. But toughness by itself is not a virtue. Anyone can make a tough golf ball. Only Spalding, however, has succeeded in making a ball that combines maximum durability with first-grade distance—a ball that can't be cut but can be driven for some of the longest drives you ever hit.

Try the Kro-Flite . . . new size and weight or present size and weight . . . dimple or mesh . . . plain white or Spalding Multidot Marking.

KRO-FLITE Golf Balls

MADE BY Spalding — EACH 75¢

105 NASSAU STREET, Bet. Fulton and Beekman — 518 FIFTH AVENUE, at 43rd Street — 28 NEW STREET, at Exchange Place

10,000 See Kid Chocolate Stop Petrone in Sixth Round at Ebbets Field

JULY 4th
SPORT SPECIALS
GOLF
GOLF BALLS
One dozen Taylor Golf Balls. Regular price $6.00 dozen.................. $4.50 Doz.
VACATION GOLF SET. Driver or brassie, three rustproof irons, and caddy bag with zipper ball pocket. SPECIAL PRICE.................. $10.45 Set
TENNIS
Fine quality Alex Taylor Racquet, strung with popular waterproof gut, complete with cover....... $6.95
SWIMMING
Taylor "Aquatic" Suit. Rib-stitch, professional cut, form-fitting, standard colors. $4.75
Linen Knickers
Unusual value, style and fit for sport wear. SPECIAL PRICE........ $3.50
Alex Taylor & Co.
THE HOUSE THAT SPORT BUILT
22 EAST 42nd ST. NEW YORK.
CATALOG ON REQUEST

Waiting for you!
All the things to wear over the week-end holiday; what haven't you got?

Sport coat
White flannels
Linen knickers
Lightweight Tuxedo
-piece sport suit
...ts
...se
...oes
Neckwear
Shirts
Bathing togs
Underwear
Luggage

Prices reasonable, and our big stocks and rapid-fire service won't make you miss your train.

Closed July 4 and 5

ROGERS PEET COMPANY

Broadway at Liberty | Broadway at Warren | Broadway at 13th St.
Herald Sq. at 35th St. | "Six Convenient Corners" | Fifth Ave. at 41st St.
Tremont at Bromfield Boston, Massachusetts

THE GOLFER'S YEAR BOOK
The book of the year in golf
A mine of information on the grand old game
Edited by
William D. Richardson
Lincoln A. Werden
History Records | Club Information Biography
Articles by
Bernard Darwin, O. B. Keeler
Glenna Collett, Innis Brown
Charles Banks, Dr. John Monteith Jr.
$3.00 the copy
The Golfer's Year Book Co., Inc.
331 Madison Ave., New York City, N. Y.

Yankee Stadium
THURS. EVG., JULY 17th
World's Lightweight Championship, 15 Rounds
MANDELL VS. SINGER
Semi-Final—10 Rounds
JUSTO SUAREZ vs. JOE GLICK
Special—8-Round Bout
MIDGET WOLGAST vs. ERNIE PETERS
TICKETS NOW ON SALE AT Madison Square Garden
PRICES $3.15, $5.74, $9.10 and $15.60
ALL RESERVED, TAX INCLUDED
3,000 Unreserved Seats at $1.05
To be put on Sale day of Bout at 4 P. M. at Yankee Stadium

CHOCOLATE STOPS PETRONE IN SIXTH

Cuban's Speed and Power Dazzle Opponent in Main Bout at Ebbets Field.

10,000 FANS ARE THRILLED

Referee Halts Match to Save Loser From More Punishment—Siegel Takes Semi-Final.

By JAMES P. DAWSON.

In one of the most spectacular ring exhibitions he has furnished in a local ring Kid Chocolate, Cuban boxing sensation, last night knocked out Dominick Petrone, Harlem featherweight, in the sixth round of what was to have been the ten-round feature battle at Ebbets Field, Brooklyn.

A crowd of 10,000 fight fans who paid about $18,000 saw Chocolate hammer Petrone so tirelessly and relentlessly in an offensive he launched with the starting gong and did not diminish at any stage of the proceedings that referee Eddie Forbes was compelled to stop the battle after the sixth round had progressed fifty seconds.

Petrone had not been knocked down at the time the bout was halted. But about everything else that can happen to a fighter happened to the courageous little Harlem boxer, who was slowly being battered into a state of collapse when Forbes's intervention stayed the flailing fists of Chocolate.

The battle was the first for Chocolate since an automobile accident recently placed him out of commission. It was regarded as a desirable competitive workout for the more important struggle in which the Cuban will face Jack (Kid) Berg, English lightweight, in the Polo Grounds on Aug. 7.

Chocolate in Fine Form.

As a barometer of Chocolate's condition in the wake of his accident the contest was a revelation. For he was everything the topnotch boxer-fighter should be. He was a veritable will-o'-the-wisp in speed, a strategical wizard and a rushing, crushing, destructive hitter.

Chocolate gave his rival to understand he was in for an exciting evening from the opening bell. The Cuban rushed to close quarters and greeted Petrone with an exciting bombardment of short-arm jolts, which had the crowd yelling before the contest was thirty seconds old. Chocolate outboxed and outfought Petrone through the rest of the round, making the Harlem Italian miss most of his leads and countering solidly himself with left jabs or right crosses which grazed the jaw.

Chocolate gave a truly remarkable exhibition of boxing in the second session, swaying or drawing away from Petrone's full-arm swings. At one time he remained perfectly still and by moving his head slightly evaded half a dozen lefts and rights. In frequent exchanges Chocolate handled his foe with ease, blocking or avoiding most of Petrone's leads and battering the body and head.

Chocolate Tries for Knockout.

A spectacular fire of lefts and rights to the head and grazing the jaw and occasional solid rights to the body and ribs had Petrone retreating and holding through most of the third round when Chocolate fought desperately for a knockout.

Wicked smashes to the body had Petrone bending almost double in the fourth round when Chocolate repeatedly fought his foe to the ropes under a fire of lefts and rights. Petrone, in his own defense, aimed many punches in the general direction of the Cuban but the latter's bewildering speed and adjustable fighting style transformed this into so much wasted effort on the part of Petrone.

Only his iron courage kept Petrone on his feet for the fifth round, when Chocolate battered him all over the ring and had the Italian on the verge of a knockout from a paralyzing succession of solid right-hand smashes to the jaw and head. Chocolate was proceeding to hammer his foe in the sixth session when Referee Forbes intervened 50 seconds after the sixth round started. Chocolate weighed 126 pounds and Petrone 125.

Siegel Defeats Rafferty.

Willie Siegel, east side lightweight, won the decision over Phil Rafferty, sturdy west-sider, in the ten-round semi-final. This was a hard-fought contest, in which Rafferty got off to a promising start, only to weaken after the third round, when Siegel marched on to victory. Rafferty weighed 139 pounds and Siegel 138.

Canada Lee, Harlem negro welterweight, had an easy time hammering out a victory over Willie Garafola, Brooklyn, in their scheduled ten-round battle. Referee Forbes halted the bout after 2 minutes 21 seconds of the ninth round, giving Lee credit for a knockout conquest after the Harlem lad had done everything but flatten his opponent.

From the start Lee had things all his own way. He had Garafola on the verge of a knockout in the second round, floored him in the third only to have the Italian bob right up again, and through each succeeding session hammered and pounded Garafola until the referee finally intervened. Lee weighed 148 pounds and Garafola 148½.

Bobby Ruffalo, Mount Vernon welterweight, fought a draw with Teddy Martin, South Brooklyn lad, in their six-round bout. It was a hurricane encounter. Ruffalo weighed 142 pounds and Martin 141½.

Pablo Blanco, Cuban featherweight, received the decision over Paulie Porter, South Brooklyn, in the opening bout of four rounds. Each boxer weighed 123½ pounds.

THOMAS DEFEATS ROBERTS.

Gets Decision in 10 Rounds in Bout at Leiperville.

LEIPERVILLE, Pa., July 2 (AP).—Tiger Thomas, Leiperville, won the decision over Johnny Roberts, Wheeling, W. Va., in the 10-round main event at Howard Dougherty's Arena tonight. The Wheeling boxer had a weight advantage of 8½ pounds, Thomas scaling 150 and Roberts 158½. The fight was fast and hard throughout.

Billy Pernell, Chester, Pa., knocked out Charley Purri, Philadelphia, in the third round of a scheduled six-round bout. Each weighed 130 pounds.

Joe Barr, 160, Philadelphia, knocked out Joe Boyd, 159, Chester, in the fifth round of another scheduled six-rounder.

Sports of the Times

Reg. U. S. Pat. Off.

By JOHN KIERAN.

SPEAKING of long-distance flights, how about the golfing tourist named Bob Jones who hopped from Atlanta to New York, to Sandwich, to Hoylake, to St. Andrews, to New York, with a projected hop all set for Minneapolis no matter what the conditions at the take-off or warning of threatening storms at the landing field? That's a lot of ground—and water—to cover, even for a fellow who hits a long brassie shot.

Incidentally, if there is any shortage of kind words today it is due to the fact that the various welcoming committees depleted practically the entire available supply getting Bob Jones into town yesterday. This is a golden opportunity to revert to a topic on which kind words are not needed, to wit, boxing.

The New York State Athletic Commission has decided to make the foul blow only a mild misdemeanor in future contests, entailing only the loss of the round and not the loss of the fight. That's better than the foul check idea, because the officials can render an official decision when the fighters are in the ring, whereas they have no way of forcing a fighter back into a ring once he has taken his departure. In short, this is practical. It is simple. It can be explained in words of one syllable so that even fight managers will be able to grasp the significance of it.

Formal Notice.

It is formal notice from the revered commissioners that the fellow on the floor will no longer be the winner. He will have to get up before he can accept the nomination. That changes the whole trend of modern pugilism, but it is a change for the better. In fact, any change must be for the better.

The first important test of this ruling will come in the Mandell-Singer debate, and fighters are such contrary fellows that probably the evening will go off without a foul blow being struck. Somebody should warn them against such fair tactics. Fight crowds in this area have become accustomed to foul blows in important bouts. It's part of the program. In addition to that, this new ruling should be given a complete test as soon as possible.

Mandell and Singer are urged to consider this point. Let them toss a coin to see who strikes the first foul blow. It could be returned, with due ceremony, in the next round. Then the boys could go on as if nothing had happened, which is the procedure that many observers insist should have been followed in late and unlamented heavyweight fights.

The Unkindest Cut of All.

Still sticking to harsh terms, Edward Aloysius McGonigle Brannick, under-secretary of the Giants, is much displeased with the Brooklyn Robins. He warned, implored and practically ordered them to stay up there in first place until the Fourth of July, on which auspicious occasion Mr. Brannick, through influence, planned to have the Giants haul the Robins ignominiously from their lofty perch in two games at the Polo Grounds with many eye-witnesses in attendance.

Dazzy Vance had given his promise. Uncle Wilbert Robinson sent word to Mr. Brannick that the Robins would surely be in first place for the holiday. Babe Herman chimed in. After all that assurance from supposedly reputable sportsmen, Mr. Brannick alleges that they basely betrayed the confidence he placed in them. He has washed his hands of them. His latest bitter words were:

"They let the Cubs haul them back, thus depriving the Giants of a pleasure on which we had counted heavily. I'm through with them. As long as they have shown such a mean spirit, I'll ask no more of them. As far as I'm concerned, it will be all right if they're in last place on Labor Day. They play Boston on Labor Day."

Tourist Troubles.

Robin rooters might come back with some criticism of the way the Giants allowed themselves to be bumped around on this tour through enemy territory. Still, it can hardly be said that this upset the fans of Flatbush so much that they couldn't enjoy their meals. If the Robins can't win, it somehow assuages a real Ebbets Field rooter to learn that the Giants have been hammered.

Rogers Hornsby said that the Giants had a fine team but he didn't think they could win "with that kind of pitching," the implication being that the pitchers McGraw had to send to the mound were a big help to the other side. Blaming it on the pitching is the easiest way out, but in this case the evidence is with Hornsby, for Bill Walker is the only consistent winner on the Giant staff. The others are struggling to keep their percentages above the .500 mark, which isn't a high average for a pitcher with a team like the Giants behind him.

Hornsby, of course, picks the Cubs to win and awards runner-up position to the round Robins. Even with an uncertain pitching staff, the Giants hope to show him where he is wrong. But it's time for them to get going if they plan to put over any such program.

Nothing but Pitching.

If the fans talk about pitching, it's nothing at all to the way the players concentrate on the same subject. Or else they talk about hitting, which is the other side of the same problem. A visitor could sit all afternoon in a big league dugout and never hear a word about a shortstop's fielding, an outfielder's arm or a fast player's baserunning.

Such things are mentioned only casually if at all. The general conversation is on this fellow's fast one, that fellow's curves or the other chap's liking for a low ball outside. Before every game there is hitting and fielding practice. All through these sessions the players watch the hitters and talk about pitchers.

When a visiting team is taking batting practice, the home club regulars sit on the bench or the dugout steps and comment on every foul pop or long drive. They have the enemy hitters fairly well tagged, but the situation changes from time to time and they try to keep abreast of the changes. A fellow supposedly weak on curves may have been fed so many "hooks" that he has mastered the art of hitting them safely. That is duly noted and a change of diet is suggested for him.

Any keen big league player can tell you offhand what every pitcher in his circuit throws. They pass the word that one has developed a mean change of pace and another has blossomed out with a deceptive hook. They know all the details except just what particular pitch is coming when the fellow on the mound begins to wind up. That still has them guessing.

GRIFFITHS BEATS RISKO DECISIVELY

Wins Nine of Ten Rounds in Chicago for Third Victory Over Cleveland Boxer.

CHICAGO, July 2 (AP).—Tuffy Griffiths, bounding back into the heavyweight spotlight, decisively defeated Johnny Risko, Cleveland baker boy, in their ten-round battle in the Chicago Stadium tonight. Griffiths outslugged and outroughed his rival, winning nine of the ten rounds.

The Sioux City (Iowa) heavyweight defeated Risko as he did twice previously. Fighting with confidence, he outboxed the Cleveland heavyweight, made him miss repeatedly and beat a steady tattoo with both fists on his head and body. Griffiths cracked Risko with enough right crosses to upset a less rugged opponent, but the Clevelander kept his feet and never backed away.

Griffiths conceded 8¼ pounds, scaling 185½ to 193¾ for Risko. The attendance was 9,959.

Paul Swiderski, Syracuse heavyweight, defeated Frankie Simms of Cleveland in the ten-round semi-final.

HYBERT WINS DECISION FROM TONY SCIORTINO

Outpoints Rival in Feature Bout of Ten Rounds at the 106th Infantry Armory.

Floyd Hybert of the 113th Infantry, New Jersey, won a fast fight from Tony Sciortino of the home regiment in the main bout of ten rounds at the 106th Infantry Armory last night.

Sciortino started well, but slowed up in the last three rounds, enabling Hybert to take the decision. Hybert weighed 148½ pounds, one more than the loser.

Wildcat Willie Hines, 137, Harlem, outpointed San Fillipo, 140, New York, in the ten-round semifinal. Fillipo substituted for Mickey Diamond of Philadelphia. Hines is a member of the 369th Infantry, while Fillipo is attached to the 244th Coast Artillery.

After 50 seconds of the fourth round of a scheduled six-rounder, Murray Brandt of Williamsburg stopped Kid Blakey. The winner weighed 130 pounds with Blakey 129½.

Jimmy Lucchini, 156, of Williamsburg, outpointed Willie Schatzel, 154 pounds, in a six-rounder while Joe Calucci of Williamsburg, 147, won the decision from Gabby Warner, 145, of New York, in the opening six-rounder.

N. Y. A. C. MAKES PLANS.

Votes to Spend $50,000 in Improving Travers Island.

Two improvements to the Travers Island property of the New York Athletic Club have been authorized by the board of governors of the club and work is expected to be started in the near future. This news was revealed in the July issue of The Winged Foot, monthly publication of the N. Y. A. C., which was sent to club members yesterday.

One improvement has to do with the reconstructing of the bulkhead in front of the main clubhouse and the other with the reclamation of lowlands whereby more than two acres will be added to the club lands. The Winged Foot estimates this last-named improvement to represent an increased value of $50,000.

BAKER, HURT IN BOUT, IS TAKEN TO HOSPITAL

Down Eight Times, He Collapses in 12th and Referee Awards Fight to Gans.

CLEVELAND, July 2 (AP).—Sergeant Sammy Baker, New York welterweight, was taken to a hospital tonight after suffering a technical knockout in the twelfth and last round of a boxing match with Baby Joe Gans of California. Baker was in bad shape when the referee halted the match.

A medical representative of the Boxing Commission said head injuries caused Baker's collapse in the twelfth round, and said the injuries might prove serious.

Baker was still unconscious more than an hour after he was taken to the hospital. Physicians were unable to state the extent of his injuries or the seriousness of his condition.

The end came after one minute of the last round, after Baker went down for the eighth time under the heavy punches of the California Negro.

Baker, who had floored Gans twice during the bout, began to reel without being struck shortly after the final round opened. He fell backward near the ropes and the referee counted nine. As we pulled himself up, Gans rushed in with crashing lefts and rights to the jaw. Baker sank to the mat once more and the referee halted the bout.

Baker weighed 145½, Gans 145.

MONTREAL SIX WINS ICE HOCKEY GAME, 4-0

Amateur A. C. Beats Penn A. C. Before 6,000 Kiwanians at Atlantic City.

Special to The New York Times.

ATLANTIC CITY, N. J., July 2.—As one of the features of today's convention program of the Kiwanis International in the Atlantic City Auditorium, an ice hockey game was played before 6,000 Kiwanians, the Montreal Amateur Athletic Club, winner of the Allan Cup, emblematic of the world's amateur ice hockey championship, defeating the Penn A. C., 4 to 0.

At times the contest was waged at mid-season speed. Glen Brydson, Al Huggins, Earl Roche and Desse Roche each scored one goal. The same two teams will play again on Friday and Saturday.

BRADDOCK DEFEATS MONTE

Wins Every Round in Their Bout Held in Boston.

BOSTON, July 2 (AP).—James J. Braddock, Jersey City heavyweight, carried every round of his ten-round battle with Joe Monte of Brockton tonight at Fenway Park. Braddock weighed 180 pounds, five less than his opponent. There were no knockdowns, but Mone was in great distress during most of the late rounds.

The Jersey battler took immediate command of the fray. His long left kept Monte outside and lined him up perfectly for a vicious right hook that kept Monte's head bobbing in every round.

In most of the rounds Braddock was able to land as many as a dozen straight lefts to the head without a return. Monte tried vainly to get inside of Braddock's accurate port weapon and succeeded only once, in the fifth, when he landed a wide but hard right to Braddock's body.

Monte assimilated a furious battering, but never gave ground.

BOYETTE, UBALDO BOX 6-ROUND DRAW

Battle on Even Terms in Main Six-Round Bout at New York Velodrome Before 4,000.

Charley (Red) Boyette of the west side and Primo Ubaldo, Italian light-heavyweight, battled to a draw in the main bout of six rounds at the New York Velodrome last night. A crowd of 4,000 persons witnessed the bout, which was dull and uninteresting. The work of both boxers was marred by frequent holding and clinching. Boyette scaled 181½ pounds and his opponent 179½.

Jack Middleton, Jacksonville, Fla., 183½, knocked out Ed Garvey of Yonkers, 219, in the second round of a six-round event. Middleton dropped his rival with a right to the jaw and Garvey arose without taking a count. The latter was groggy, however, and Referee Dorman stopped the bout.

Eddie McKenna outpointed Eddie Provoe in six rounds. McKenna got the verdict by outboxing the rugged Provoe at every turn. Provoe weighed 138 pounds and McKenna 140½.

In another six-rounder Mike Gelb of Hungary defeated Mickey Doyle of the west side. Each boxer weighed 127 pounds.

Chester Matan, 197½, knocked out Vincent Babin of the Bronx, 195, in the first session of a scheduled six-rounder.

Georgie Daggett, Greenwich Village, 146½, outpointed Eddie Shapiro of the Bronx, 145, in six rounds. In the four-round opener, Frank Farriello, Fordham, 139½, defeated Paloa Villa, Harlem, 134.

MEYERS SCORES KNOCKOUT.

Stops Scott in First Round at Good Shepherd A. C. Bouts.

Carl Meyers of the Good Shepherd A. C. knocked out Jack Scott of the Catholic Boys Club after 20 seconds of the first round of their 160-pound special bout which featured the outdoor amateur boxing show by the Good Shepherd A. C. at Dyckman Oval last night. A crowd of 1,500 persons saw the bouts.

The summaries:

OPEN BOUTS.

126-Pound Class.

Semi-Finals—Willie Wojcik, unattached, defeated Louis Reyes, unattached, decision; Stanley Wrobel, Jersey City, knocked out Louis Lancredi, unattached, 1:33, second round.
Final—Wrobel knocked out Wojcik, first round.

130-Pound Class.

Semi-Finals—Gus Goldberg, Good Shepherd A. C., defeated Tommy Fagan, Kearny, N. J., decision; Jacob Fine, Ascension Parish House, knocked out Hugh Keavney, Paulist A. C., 2:52, second round.
Final—Goldberg defeated Fine, decision.

135-Pound Class.

Semi-Finals—Andrew Carrian, Ascension Parish House, knocked out Gerald Dennison, unattached, 0:43, second round; Elmer Jones, 135th Street Y. M. C. A., defeated Thomas Murray, unattached, decision.
Final—Jones defeated Cargian, decision.

147-Pound Class.

Semi-Finals—William Tomlinson, Paulist A. C., defeated Alfred Sanders, Holy Name Club, decision; Gene Hagan, Norwegian Turn Society, knocked out William Fitzsimmons, Paulist A. C., second round.
Final—Hagan won from Tomlinson by default.

160-Pound Class.

Semi-Finals—Myles Byrne, Paulist A. C., defeated Richard Hyland, unattached, decision; George Wilhelm, U. S. N., drew a bye.
Final—Byrne knocked out Wilhelm, second round.

Thompson, Corbett Ready for Bout.

SAN FRANCISCO, July 2 (AP).—Young Jack Thompson, Oakland Negro welterweight champion, and Young Corbett of Fresno, ended training today for their ten-round non-title bout here the afternoon of July 4.

ENDS PLAN TO MATCH SCHMELING, SHARKEY

Bruen Halts Efforts When Bulow Refuses to Give German Unconditional Release.

NOW SEEKS CARNERA BOUT

Garden Official Would Have Italian Meet Campolo as Feature of September Card.

Plans for a return heavyweight championship bout between Max Schmeling, the titleholder, and Jack Sharkey, America's premier heavyweight, proposed for Sept. 25 at the Yankee Stadium, were abandoned last evening at the time when prospects seemed promising for a successful completion of negotiations for the match.

Negotiations were dropped when the situation reached an impasse on the question of a general release from Arthur Bulow, Schmeling's deposed manager. According to Vice President Frank J. Bruen of Madison Square Garden, Bulow, through his legal advisers, insisted on a release which would not be retroactive. In behalf of Schmeling, Joe Jacobs, the champion's manager, through his legal advisers, Charles A. White and Lou Stillman, insisted on a general, unconditional and retroactive release of Schmeling by Bulow under a contract between the latter and the champion, which does not expire until Oct. 13.

The collapse of the plans came after a hurried trip to this city by Johnny Buckley and Jack Conway, managers of Sharkey, who yesterday morning signed contracts binding Sharkey to the proposed return bout and to the defense of the title, if he conquered Schmeling, exclusively for Madison Square Garden until September, 1931.

Seeking An Emergency Match.

In the emergency Vice President Bruen anounced he would bend his efforts now toward arranging a heavyweight fight between Victorio Campolo, South American title contender, and Primo Carnera, Italian giant who is now under suspension in this State. Failing in this, Bruen said he would seek an attractive match in which Sharkey would be one of the participants, if the Boston heavyweight desires to undertake a non-title bout in September.

"We have abandoned plans because we must admit we cannot do the impossible," said Bruen. "Everything had been agreed upon until today, when we encountered some new conditions which make negotiations quite impossible, I have found.

"Schmeling's lawyers insist on a general, unconditional release on everything. Bulow's lawyers insist on a release which will be effective from today only, and not be retroactive. Bulow's legal advisers insist upon the right to collect what they consider due their client on Schmeling's tour of last year and his motion-picture activities, or on the chance they have of collecting what they think is coming to Bulow from these activities.

"The opposing sides cannot be brought together on a common basis of understanding. Because of this, we have decided to abandon plans for a return bout between Schmeling and Sharkey and devote our efforts to some other attraction which will appeal to the public."

Statement by Jacobs.

Manager Jacobs verified the abandonment of plans for the proposed September match.

"When Schmeling consented to give Sharkey a return match for the title in September it was specifically understood that the match could only be arranged on condition that Bulow give Schmeling a general, unconditional release from his contract," said Jacobs. "Mr. Bruen assured me he would make every effort to obtain this release, and expressed confidence in his ability to do so.

"We have had no dealings with Bulow or his legal advisers. Our dealings were with Mr. Bruen and Madison Square Garden. He was to produce a general, unconditional release from Bulow, and the last obstacle to the return bout would have been removed. He was unable to produce this general release.

"Instead we received a release which, from our side, only complicated matters, since it did not obviate the possibility of law suits, injunctions, money attachments and kindred annoyances.

"Under the circumstances there was no alternative but to abandon plans for the return bout. There is no justification to the possibility of subjecting Schmeling to the annoyances which have been his lot in the past. The September bout was to find Schmeling in the ring defending the world's heavyweight championship title, and it was my duty to see that his mind was free from responsibility for such an important match. I could not effect this guarantee."

Jacobs Plans Trip Abroad.

Jacobs said he planned to go to Europe within the next fortnight, to join Schmeling there and map out a European campaign for the titleholder. Schmeling is bound by contract to fight his first American defense of the title under the direction of Madison Square Garden but indications now are that this match will not be held until next June.

Abandonment of the plans upsets the recommendation of the State Athletic Commission for a return bout between Schmeling and Sharkey. This match was suggested at the time the commission, following Schmeling's victory on a foul in four rounds on June 12 last, accorded the German lad recognition as world's champion, but declared that a return bout without undue delay was desirable as a means of establishing a champion whose claim to the title would be undisputed. To insure the return bout Sharkey yesterday agreed to reimburse Bulow in the amount he would ordinarily receive, 20 per cent of Schmeling's purse.

Bike Teams of Five Nations Begin Road Race in France

PARIS, July 2 (AP).—Five teams of eight riders representing France, Germany, Belgium, Italy and Spain began today the annual bicycle tour of France over a designated course of about 3,300 miles. The yearly event usually occupies about thirty days of steady riding. It is one of the greatest sporting events of the French people, who greet the riders over the whole course and accord the survivors a regal reception when they finish on the road from Dieppe to Paris.

BOATS AND ACCESSORIES.

GARWOOD LIMOUSINE, 45 MILES PER hour, fully equipped, many extras, including radio, canvas cover, etc.; price reasonable. Leon A. Tarr, 1,674 Broadway, Columbus 7388.

CRUISER, 40 FT., 115 HORSEPOWER; cost $15,000; never used; will sacrifice for immediate sale. Phone Farnham, Columbus 1765.

The WHITEHOUSE

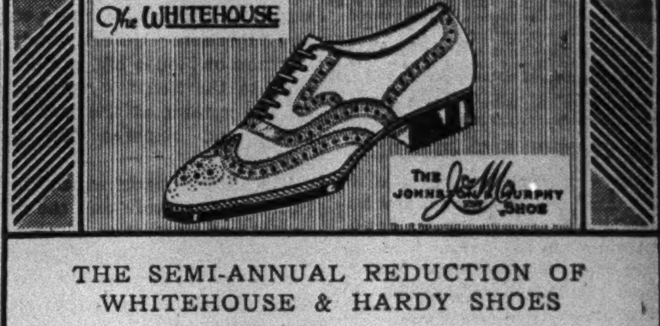

THE SEMI-ANNUAL REDUCTION OF WHITEHOUSE & HARDY SHOES
Includes the Whitehouse—wing and plain tip, in tan or black Scotch calfskin.
STORES OPEN ALL DAY SATURDAY
Downtown Stores—11 Cortlandt St. and Woolworth Bldg.—11 Barclay St.
EXCLUSIVE LASTS AND PATTERNS—DESIGNED AND SOLD ONLY BY
WHITEHOUSE & HARDY, INC.
BROADWAY AT 40th ST. 144 WEST 42nd ST. 20 EAST 42nd ST.
11 CORTLANDT ST.—NEAR BROADWAY
PHILADELPHIA - 1311 CHESTNUT ST.

WHAT DOES "B. P." MEAN TO YOU?
TO SOME IT MEANS
BOILING POINT

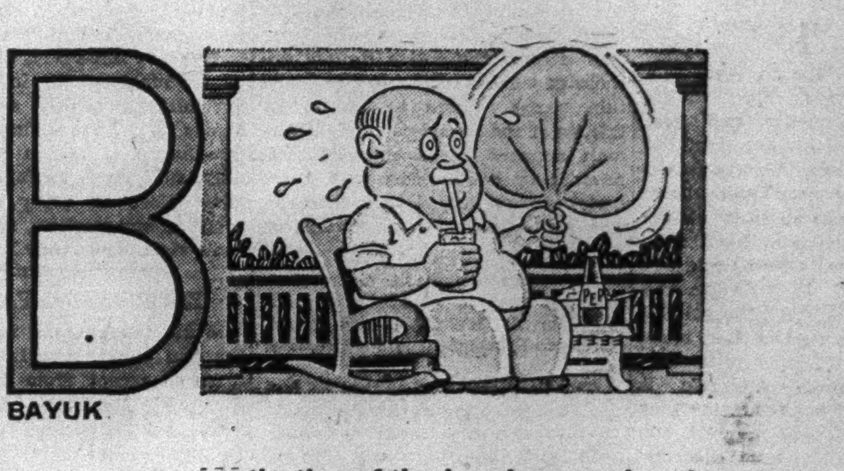

BAYUK

... the time of the day when your breath comes in Big Pants and you think you'll Be Prostrated ... when all you want is a Bottle of Pop and a Big Piece of Ice on your head. But to thousands, "B.P." means "BAYUK PHILLIES"—the cigar that says "No Admittance" to all unripe tobacco.

Mind you—under-ripe, bitter leaves never get into "PHILLIES." Nor do over-ripe, flat-tasting ones. Every single leaf in a "PHILLIE" is ripe. That's why they never bite and sting. "PHILLIES" handle your tongue with kid gloves! Mister, puff your way through a "PHILLIE," and you'll forget all about the heat!

BAYUK "PHILLIES" PHILADELPHIA CIGAR
-It's Ripe Tobacco!
Three likeable sizes. Protective, Cellophane wrapper to better preserve the flavor and freshness.
Perfecto 10c
Longfello 10c
After Dinner .. 2 for 25c
PHILLIES
Distributor: Bayuk Cigars, Inc., New York, N. Y.

The New York Times

Reg. U. S. Pat. Off.

"All the News That's Fit to Print."

Published Every Day in the Year by THE NEW YORK TIMES COMPANY.

ADOLPH S. OCHS, President and Publisher.

B. C. Franck, Secretary.

THURSDAY, JULY 3, 1930.

OFFICES OF THE NEW YORK TIMES
New York City. Telephone Lackawanna 1000

TIMES BUILDING..........Times Square
TIMES ANNEX.......229 West 43d Street
DOWNTOWN...........7 Beekman Street
WALL STREET..............165 Broadway
HARLEM.........157 West 125th Street
BROOKLYN.......300 Washington Street
BRONX...............2,855 Third Avenue
FORDHAM......120 East Fordham Road

MINEOLA..Tel. Garden City 3605. 457 Franklin Av.
NEWARK..Tel. Mulberry 4-3000. 17-19 William St.
WHITE PLAINS.Tel. White Plains 5300. 36 Grand St.
WASHINGTON..News, Albee Bldg.; Advtg., Star Bldg.
BALTIMORE..Sun Building, Baltimore St. and Sun Sq.
CHICAGO.News, 435 N. Michigan; Bus., 360 N. Michigan
ST. LOUIS.Globe-Dem. Bldg.; DETROIT.Gen. Mot. Bldg.
BOSTON.18 Tremont St.; LOS ANGELES.Times Bldg.
SAN FRANCISCO.742 Market St.; SEATTLE.Stuart Bldg.
LONDON..News, Print. House Sq.; Bus..8 Salisbury Sq.
PARIS..16 rue de la Paix; ROME..55 Via dell' Anima
BERLIN..Kochstrasse 23; BUDAPEST..29 Eotvos Ucca
VIENNA..8 Rosenbursenstr.; COPENHAGEN..Politiken
GENEVA.Villa Bon Abri; TOKYO.18 Yamashita-cho
MOSCOW..Bolshaya Ordinka 53; WARSAW..Warecka 7
BELGRADE.Skopljanska 18; BUENOS AIRES.deMayo 1144
BUCHAREST..Delivrancea, 24; JERUSALEM..Allenby
CAIRO..Sphinx Bldg.; MEXICO CITY..5 de Mayo Nº 1

2 cents Greater New York; 3 cents within 200 miles; 4 cents elsewhere except 7th and 8th postal zones; Sunday, 5 cents Manhattan, Bronx, Brooklyn; 10 cents elsewhere except 7th and 8th postal zones.
[Entered as second-class mail matter.]

SUBSCRIPTION RATES: UNITED STATES.

Edition.	1 Yr.	6 Mos.	3 Mos.	1 Mo.	2 Wks.	1 Wk.
D. & S.	$15.00	$7.50	$3.75	$1.25	$ .70	$ .40
Weekday	10.00	5.00	2.55	.85	.55	.35
Sunday	5.00	2.60	1.40	.50	.30	.20

United States Possessions and Territories, Canada, Cuba, Dominican Republic, Haiti, Mexico, Newfoundland, Spain and colonies, Central and South America, except British Honduras, British, French and Dutch Guiana.

Edition.	1 Yr.	6 Mos.	3 Mos.	1 Mo.
Daily and Sunday	$18.00	$9.00	$4.50	$1.50
Weekday	12.00	6.00	3.00	1.00
Sunday	6.00	3.00	1.50	.50

Other Foreign Countries.

Edition.	1 Yr.	6 Mos.	3 Mos.	1 Mo.
Daily and Sunday	$32.00	$16.00	$8.00	$2.75
Weekday	20.00	10.00	5.00	1.75
Sunday	12.00	6.00	3.00	1.00

ANNALIST (Fridays), a year, $7; Canada, $7.50; other countries, $8. Binder, 26 issues, $1.50.
THE NEW YORK TIMES BOOK REVIEW (weekly), a year, $2; Canada, $2.50; foreign, $3.
MID-WEEK PICTORIAL (weekly), United States, Canada, Mexico, Central and South America, a year, $4; other foreign countries $5.50.
CURRENT HISTORY MAGAZINE (monthly), a year, $3; Canada, $3.75; foreign, $4.25. A copy, 25c.
THE NEW YORK TIMES INDEX—$ monthly pamphlets, 4 quarterly cumulative vols., $12; Annual Cumulative Index (rag paper), $25; Monthly, Quarterly, Annual Cumulative Indexes, $32.50.
THE NEW YORK TIMES rag paper edition for permanent preservation, daily and Sunday, cloth bound, 2 volumes per month, $170 per annum.

The Associated Press is exclusively entitled to use for republication of all news dispatches credited to it or not otherwise credited in this paper and local news of spontaneous origin published herein. Rights of republication of all other matter herein also reserved.

THE TARIFF AND EXPORTS.

Cease exporting automobiles to South America or Europe, and automobile workers are thrown out of employment in Michigan. The suffering does not stop there. It only begins. The steel mills slacken in Pennsylvania and Indiana. The mines employ fewer workers at Lake Superior. And every farmer in the United States suffers from the diminished purchasing power and enforced stringency in thousands of homes.

This analysis of a foreign trade situation which seems so pat to the day's news was not made by a besotted free trader. It is taken from the speech which Mr. HOOVER, when a candidate for the Presidency, made on Sept. 17, 1928, at Newark, N. J. Our exporters of automobiles who at present see their foreign demand cut down and read with concern of threatened or actually enacted higher taxes on their product in France and Italy, might well turn back to Mr. HOOVER'S prophecy as unhappily in the way of fulfillment. They might also feel like referring the President to his annual message last year, in which he reminded Congress that "in determining changes in our "tariff we must not fail to take into "account the broad interests of the "country as a whole, and such in-"terests include our trade relations "with other countries."

Frequently in the course of his campaign for the Presidency Mr. HOOVER spoke of the relation of the protective tariff to our export trade. He was aware of the apparent contradiction between high duties against foreign goods and ever larger purchases of our products abroad. But he was convinced that the Republican party had shown how the two things might be consistent. His argument was that in spite of everything our foreign trade had greatly expanded. In the same way he sought to prove that the policies of the Republican party had made anything like extensive unemployment in this country impossible. It is needless to labor the point that the facts have gone against the President on both these subjects. Perhaps he would be a little more inclined today to give ear to economists who try to establish principles that are valid not only in times of abounding prosperity but when business depression comes.

Mr. HOOVER has always and sensibly deprecated anything like a commercial war, but such a speech as that made by M. POINCARE on Tuesday to American business men in Paris, coming on top of other manifestations of opinion in France, serves to show that such a conflict, damaging to both sides, is not impossible. If it is provoked at all, the cause will plainly be our new tariff. To be sure, the French Government is discouraging the thought of reprisals against America. The French Minister of Finance handsomely says that he depends upon the "justice" of the American Government. What he apparently has in mind is the possibility, or even the hope, that President HOOVER may be able through the flexible clause to reduce tariff rates injurious to French interests. This expectation, or rather fancy, has been encouraged in Washington. But the French are almost certain to discover before long that it is a delusion. If they go back to the speech which Mr. HOOVER made in Boston on Oct. 15, 1928, they will see how little relief from exorbitant tariff duties he then expected at the hands of the Tariff Commission. His exact words were:

> The American people will never consent to delegating authority over the tariff to any commission, whether non-partisan or bipartisan. Our people have a right to express themselves at the ballot upon so vital a question as this. There is only one commission to which delegation of that authority can be made. That is the great commission of their own choosing, the Congress of the United States and the President. It is the only commission which can be held responsible to the electorate.

No one can wish, certainly we do not, to plague President HOOVER by recalling his words of two years ago. But they should remind him and everybody else that economic laws have a way of asserting and vindicating themselves, given time enough. The year 1930 has been a great one for confounding Republican prophets of every kind, especially those who, like the prophets of Baal, fell down before their high tariff idol, cutting themselve with knives (20 per cent ad valorem).

GENERAL PENSIONS COMING.

Amended by the Senate so as to cost at least twice as much, and tolerantly giving a pension to sufferers from their own "willful misconduct," the World War veterans' bill is now in conference. Whatever its fate, the ominous fact remains that the gate has swung open to a pension for every veteran. The promises, principles and war-risk legislation of 1917 are kicked into a corner. The expenditure of immense sums was always justified on the ground that thus the incredible burden of pensions would be avoided. Even the bonus was a form of "adjusted compensation." That too was to stand in the way of pensions. To compensation for disabilities incurred in the service, there could be no objection. Unfortunately, the Johnson or House bill, preferable as it is to the Senate's version, gives up the system of the last thirteen years and restores the pension system.

The difference in expenditure between one measure and the other is trivial and temporary. The revival of pensions for disability means the ultimate revival of general service pensions, the repetition on an astounding scale of the shoveling out of billions to veterans of the Civil War. Senator REED is afraid that Mr. FESS is right when he says that it will be "only a short time" before the demand for general service pensions comes. Mr. BORAH agrees that it will be "a very short time "until the question of service alone "will be the basis upon which we "will enact our legislation." These Senators voted against the bill. Mr. WALSH of Massachusetts, who voted for it, foresaw some time ago the restoration of the pension system. "This pension system," said Mr. BORAH, "does not meet the problem "and yet it will fasten upon the tax-"payer a stupendous burden."

Are the taxpayers pining for a stupendous burden? Are they satisfied with these prefaces to the book of general pensions? Before their eyes the first skirmish of a long battle against their interest has been going on. Do they welcome it? Do they disapprove it? As yet we see no signs that they care.

MR. HUSTON'S POSITION.

So far as the movements behind the scenes of the Republican National Committee can be spied from "out front," the active figures are those of Chairman HUSTON and certain party leaders known to be friends of the President. The Chairman appears to be engaged in a number of conferences with these *amici consulis*, all at their instance. The action seems to be divided as follows:

> The Administration spokesmen suggest that it would be a good idea for Mr. HUSTON to resign and that the President would appreciate it.
>
> The Chairman replies that he has no such intention unless the President makes the suggestion himself, and that he is not sure of his visitors' credentials.

Washington dispatches indicate that this tableau has been enacted more than once. Meanwhile, the Chairman is apparently preparing to go ahead with the management of the Congressional campaign, and has summoned to meet with him at Washington, July 7, the officers of the National Committee and the chairmen of the Senate and House campaign committees. His own executive group, or the full membership of the National Committee, to either of whom he would presumably submit his resignation if he so intended, have not been summoned. A report is that the executive committee will appear without invitation, and effect, either "voluntarily" or otherwise, a vacancy in the chairmanship. All this to spare the President, we are told, the embarrassment of asking his close personal friend to quit office.

If a majority of the executive board or of the full committee wants Mr. HUSTON to retire as a political liability, there is a simpler course. It merely involves a visit to 1,600 Pennsylvania Avenue. At Kansas City he was the custodian of a direct private wire into S Street. State leaders thronged his rooms to learn what Mr. HOOVER wanted said or done about this and that. When his name appeared in the list of chairmanship eligibles, he was elected because it was known that the President would warmly approve the choice. For these reasons Mr. HOOVER must bear the weight in the Fall campaign of whatever burden Mr. HUSTON may prove to the party because of his testimony before the Caraway committee. If the Chairman remains at his post, it will be taken by the public to mean that the President considers the Union Carbide Company transaction personally and politically unexceptionable. Mr. HUSTON so regards it, and has made that plain in a letter to his fellow-committeemen. To individual and group suggestions to the contrary he has turned a deaf ear. Presumably, he will not do so to a similar suggestion from the leader of the party in the White House.

There are times when party leadership is painful and annoying. But those are usually the times when it must be assumed.

RUSSIA AS CUSTOMER.

Official and business circles in Washington are inclined to see the operation of other than purely commercial factors in the sharp decline of Soviet purchases in the United States during the last few months. In May our sales amounted to slightly more than $3,000,000, as against $12,500,000 in January, and the figures for June are expected to show a further slump. The falling off in our exports to Russia, coupled with a notable rise in English exports, would be explained in part as a form of diplomatic negotiation practiced by the Soviet Government ever since it resumed contact with the outside world. Foreign trade being a monopoly in the hands of the Soviet Government, purchases abroad can within a wide range be manipulated in accordance with Soviet foreign policy of the particular moment. Trade can be diverted from an unfriendly country, as Great Britain would be after the rupture of diplomatic relations several years ago, and swung to the United States or Germany. It can be swung back to England when she has resumed diplomatic relations with Russia and is discussing a business treaty, as is now being done. To a considerable degree the fluctuations in the amount of business done with Russia by the United States, Great Britain and Germany have been the result of this very natural policy practiced in Moscow of rewarding friends and punishing enemies.

Credit conditions are a second factor mentioned in Washington. Last year American companies are reported to have made contracts on the basis of 10 per cent cash. They are now said to be asking 75 per cent, with the Soviet Government willing to consider 50 per cent. If this is the reflection of a feeling of growing uncertainty with regard to Russian conditions, it would seem to be in sharp contradiction with the reports on Russia's progress now being laid before the conference of the Russian Communist party, at which STALIN is reported to be carrying everything before him. For the time being the simpler explanation of the slump in our sales to Russia would be, in part at least, the natural reaction from a sharp increase of sales of the last two years. Our exports to Russia were in the Soviet fiscal year 1927-28 about 90 million dollars, in 1928-29 about 110 millions, and for the first half of 1929-30, up to March 31 last, very nearly 100 millions. Particularly heavy have been the purchases of machinery, both industrial and agricultural, which amounted to nearly 57 million dollars in the six months up to March 31. Conceivably, such large buyings may have come close to using up Russia's credit in our markets, and Washington's view would thus be vindicated.

ENCOURAGING PARKING.

While the reasons for removing the ban on parking in the theatre district, except from 10:30 to 11 P. M., are plausible and the experiment may prove workable, it would be unfortunate if it were to be taken as a precedent for abandoning restrictions as a whole in the city. No single thing is so responsible for blocking traffic and causing delays as the lack of strict no-parking rules on all much-used thoroughfares. The limits set up in the theatre zone were the most effective departure from the old policy that had been made in New York.

Commissioner MULROONEY has made it clear that the new ruling is only experimental. But this will not satisfy the interests which have persistently opposed the no-parking regulations. Unlike the harassed public, they are articulate, organized and politically influential. Their pleas are sympathetically heard. The unfortunates who wish to move about through the blocked traffic count for nothing. They have to fight their way at a snail's pace through cross-streets between two lines of parked cars, while often trucks or private motors, temporarily halted, still further delay traffic.

Are the streets meant to be used as thoroughfares or as garages? Those who favor unrestricted parking throughout the city accept the principle that the streets may be used to block rather than to facilitate traffic—that they may serve as motor warehouses as well as motor highways. This may have been feasible in the days of few automobiles. But today the two uses are mutually exclusive.

The truth of this will doubtless become more apparent as Commissioner MULROONEY carries out his experiment. In this city the trial-and-error system seems to be the favorite one. But even if the removal of the early evening parking does not materially add to the congestion, it should be borne in mind that the traffic conditions at present—and especially during this Fourth of July week—are much easier than normal. The experiment must therefore be judged in the light of different conditions and with an eye to its effect on future policy.

CONQUEROR OF THE LINKS.

When the Englishman BERNARD DARWIN, in his dispatch to THE NEW YORK TIMES last Sunday, called BOBBY JONES "the greatest golfer that ever lived," he explained what he meant. It was not merely the fine physique and wonderful skill of the first American to win both British championships in one year, but his power of concentration, his triumph of mind over matter, the result of years of self-discipline. In the final round at Hoylake JONES was obviously under a terrific strain. Though it kept him from scoring as low as he had been doing, he held himself in hand and finished with a 75. There was the opportunity for the English professional COMPSTON, who started out in the afternoon one stroke ahead of JONES after doing an amazing round of 68 in the morning. He is a good-natured giant of a man, apparently not a nerve in his body, but he incontinently "blew up" and could not do better than an 82. Whatever happens to BOBBY JONES, he never "cracks" in that disastrous way. He conquered himself before he conquered the game of golf.

It is for this reason mainly that his welcome home yesterday was so thoroughly deserved. It is the modest man as well as the victorious golfer whom the vast army of devotees of the game in the United States delight to honor. They know, while hopelessly envying, the qualities which enter into such mastery as Mr. JONES has attained, and feel that no national tribute to him can be too hearty or will be misplaced or misunderstood. Mr. JONES himself will see to that. He shuns and despises anything like vainglory over the fact that he has made the once boasted "sound of a British cleek" appear about as much of a back number as is today the sound of a British tennis-racket.

DE-MANDATED.

The signing of the treaty by which Iraq will come into complete independence has more than local significance. It is a demonstration that a mandate status can be terminated, even though there is no formula prescribed for bringing it to an end. The Covenant of the League of Nations, under whose aegis mandates are administered, did not say who was to determine when a mandated region is "able "to stand by itself under the strenu-"ous conditions of the modern "world." It is intimated by Professor HOCKING of Harvard, who made a first-hand study of the mandate system in the Near East, that it may have been because those who devised the system could not foresee a lapse of the political interests which he assumes to be incidental to the acceptance of a mandate and therefore left the termination unprovided for.

Iraq has a population one-half that of New York City, but it is scattered over an area three times that of the State of New York. Having within its borders the traditional site of the Garden of Eden and the seat of ancient empires, it is still dear to the Western world, which continues to search for memorials of its sometime glory. "Mesopotamia" has still a charm not only in the euphony of the word but in the memory of grandeur that still clings to the land between the rivers. For centuries "Ichabod" was written over its gates. But the sign has been taken down and a new life springs again in that historic valley which has not yet been tied to the West by rail but is reached by the air mail from Egypt and by motor cars that cross the desert from Syria and Palestine.

It is a particularly happy incident that this mandated region, under a constitutional sovereign at whose elbow the famous Colonel LAWRENCE used to sit as friend and counselor, should be the first to come into independence and to take its place among the nations of the League. The gentle FEISAL must long for his old companion of the Hedjaz who crept with his camel corps around the Turks on the desert side and helped to make ALLENBY'S victory complete. And LAWRENCE must be happy to see his hope fulfilled, in part at least, now that his friend sits by the leave and will of the British a King in his own free domain.

It is not to be expected that there will be no troubles in Iraq henceforth. The significant thing is that a mandate undertaken from high motive has been ended with honor. It has been shown that a mandate can be assumed, executed and ended with the well-being of a mandated people uppermost in the purpose and practical assistance of a mandatory Power.

SOMETHING FOR NOTHING.

A couple of years ago several official investigations failed to put an end to the business of giving silk stockings away to women who sold four pairs to friends. It died a natural death from lack of interest or because every possible prospect had finally been caught. Now the same method is being used in another line. The Motion Picture Coupon Company, with offices in New York, has sent salesmen all over the country to get the game started. According to that insatiably curious magazine, Variety, the scheme is working well, though the company, so far as is known, has no connection with any chain of movie or talkie houses.

Salesmen make a house-to-house canvass. They offer the housewife a book of four coupons, each selling for 25 cents. The coupons are worth more than their face value in movie admissions at any of the local box offices. But the plan does not work quite so simply as that. Tickets to the theatre of the housewife's choice are sent to her from the central office when the four friends to whom she sells her four coupons have all sent their dollars to the company for a book which they must dispose of before they can get their tickets to the movies.

This endless chain does not really offer something for nothing. It costs the quarter spent for the original coupon to get the tickets, plus the trouble of selling four coupons to friends. If the four to whom you sell your book do not send in a dollar each for books to sell, you never get your tickets and you are out a quarter. If they do send their money, you get three seats for any picture you may choose. From two to three dollars' worth of movie tickets is not a bad return on an investment of a quarter. The company is kind enough to print on the back of the coupons: "Do not sell a coupon to any one "who does not intend to buy a cou-"pon book such as you have "bought." This is fair warning that you will get no free entertainment if your friends do not send in their dollars. It is not easy to calculate the company profits in this game, but Variety states they amount to about $2 on each coupon buyer.

TOPICS OF THE TIMES.

Plain Speech in High Places.

Henceforth the State Department in all of its letters to a destination in this country or to its representatives abroad will cease to be "I am, Sir, your obedient servant," and will become "Very truly yours." Similarly an official of the State Department in addressing headquarters will be "Respectfully yours," in place of "I have the honor to be, Sir, your obedient servant." In communicating with foreign governments and their representatives the State Department will apparently continue to be an obedient servant or whatever is the particular form prescribed.

Years ago attention was directed to the millions of dollars that would be annually saved by American business in time and white paper if people writing letters omitted the obviously useless "Dear Sir" at the beginning and the equally empty assurance of respect or cordiality or sincerity at the end, but began squarely with John Smith and ended plainly with William Jones. The proposal failed to gain ground. If anything, there has been an increase in the number of letters addressed "John Smith, 8,000 Broadway, New York, N. Y., Dear Mr. Smith." That is because modern psychology has scientifically demonstrated, what the older psychologies dimly suspected, that courtesy in business pays.

But in affairs of State it is the other way about. The sin of the officials and diplomats in the past has been an excess of courtesy and an alleged corresponding lack of sincerity or cordiality. The world welcomes a straightforward official utterance with a minimum of honorific embroidery.

Hazards of Ocean Cruising.

The belated arrival of the ketch Tanager at Bermuda brought to an end the race of small sailing vessels this year. The fact that the boat was four days late suggests the hazards of small-boat cruising far out at sea.

These hazards, of course, lend charm and adventure to the Bermuda races. Although at this season of the year good weather is the rule, squalls are by no means unknown, and the chance always exists of carrying away a spar in the anxiety to crowd on as much canvas as the ship will bear. As the boats are often out of sight of each other, the chance of getting help is small in the event of accident.

More annoying to sailors than bad weather are calms. Two years ago one of the leading yachts lay becalmed within sight of Bermuda for hours, watching other more lucky boats sail by under the force of an errant breeze. It is not uncommon during June for sailing vessels crossing the Middle Atlantic on the southerly course to run into a virtually complete calm, holding them up for several days. This very uncertainty, however, enhances the fascination of small-boat cruising.

Instructed by a Polish Girl.

A young girl, the daughter of Polish parents who have lived in this country for only twenty years, won the prize in Orange County for the best essay on the subject, "How to Influence the Foreigner to Conform to the Government of the United States." The Central Orange Courier thought well enough of her composition to print it in full on the front page, and, indeed, it is sensible in its ideas and clear in expression.

She puts it up to American citizens to enlighten foreign-born men and women not only on subjects which are essential to obtaining citizenship, but on others which the native takes for granted and imagines the immigrant will somehow absorb.

After speaking of the mistaken ideas many foreigners have about making money easily, about liberty and privileges and opportunities, she says: "Another service the American can render the foreign born is to give him an intelligent idea of the geography of America. Few foreigners have a correct idea of the area of the United States, its varied climatic conditions, its agricultural products and the untouched treasures in the mountain and on the plain."

Many of the friends of Miss FELISKA FIGURSKA will be proud of her essay. It might well be used by workers among any group of immigrants.

Dental Aid for the Deaf.

Persons with normal hearing sometimes speak of "drinking in" sweet music. For the deaf, the expression may become literally appropriate, if they use an invention with which a professor at Cornell University has been experimenting.

Guests who were recently invited to test the device were given long pieces of wood with sharp points like pen-nibs. One end of the musical "sipper" was held lightly between the teeth. The pointed end was placed on a small metal disk on a cloth-covered sphere a little larger than a baseball. The sound vibrations from this mechanism are transmitted through to the teeth and so through the bones to the auditory nerves. The experimenters thus sipped music from a phonograph which was inaudible to their ears.

Any one who has ever endured long sessions with a dentist will readily agree that teeth are splendid transmitters—even, perhaps, amplifiers. Putting aside the question of pain, the teeth transmit the sound of the dentist's little boring machine so magnified that it is very like an ensemble of riveting machines.

Previous inventors have attempted to utilize the teeth in hearing. Professor BEDELL believes that his device should be particularly useful in helping the deaf to hear radio and the talkies. Certain seats could be equipped with the new receivers, and each new listener would receive a fresh wooden stick for "sipping" sound.

WORK AND WAGES.

Moderation of Labor's Views Might Relieve Unemployment.

To the Editor of The New York Times:

After the discouragement to business of November, 1929, the President made an appeal to the country to make work to prevent and relieve unemployment.

After seven months he has spoken again acknowledging the great efforts made by government and business to respond, and in the President's words "to inaugurate a new experiment in our economic life of the first importance"—namely, "that prudent expedition of construction could be, to an important degree, used as a balance-wheel to maintain security of employment, to maintain consumption of goods, to thus contribute to economic stability, and, above all, to relieve hardship."

Is there not a factor in this state of depression which has been overlooked, is there not another responsible party to be called upon to do its share toward the relief of unemployment?

In calculating necessary and valuable units in economic life an important part is claimed by labor. Should labor's part be overlooked now?

An attractive bid by labor, by the unemployed, to obtain work at fair, not high, wages might have a wonderfully stimulating effect on "diminished volume of public works" and on the "general psychology of retrenchment."

As a capitalist and employer in a small way I have experienced this. I have work that could be done now or deferred. The probability of reduced income created the psychology of retrenchment, but offers of work at reduced wages, not by any means reduced to a mere living wage, have altered the situation to a psychology of the attractiveness of economy in construction.

Similar bids for work on a large scale would quite likely have far-reaching stimulating effects.

L. C. A.

Ossining, N. Y., July 1, 1930.

A MADRIGAL OF ASPETOOK.

Call it river or call it brook,
Give me the shady Aspetook!
Far-heard within the Summer hush,
The music of its prattling rush
Robs not the valley of repose;
And whether it pauses or whether it flows,
It makes a never-ceasing call
To the urchins of dreamy Merryall.

The boy in wild-grape-scented June
Through open windows hears the tune,
And, caught in the thrall of Aspetook,
For longing cannot see his book;
His hope plays truant to his fear.
Seasons there are for sled and ball,
But Aspetook through all the year
Beckons the boys of Merryall.

Past the thick refuge of the deer,
Yet within sound of chanticleer,
Through green-arched tunnels of delight
It breaks into the sunny air
To greet the bathers of "Monverre";
Then hurries round the rocks in flight,
As though the world were waiting all
For news of drowsy Merryall!

Some day my feet will follow down
Its gentler current toward the sea,
To find its merge by Milford town
Where calms of Housatonic be.
Today I'll mount through shade and gleam,
Wade my cool way against the stream,
And challenge every swirl and fall
Of Aspetook to Merryall.

ROBERT UNDERWOOD JOHNSON.

THE TAMMANY HANDICAP.

Organization's Actions Blight to Hopes for Democratic Success.

To the Editor of The New York Times:

At a dramatic moment in a Republican National Convention, many years ago, I remember hearing a wise old leader make this remark: "No matter how many mistakes we Republicans make, we have nothing to fear so long as Tammany Hall remains in the Democratic party."

The present situation gives vivid significance to the old leader's political philosophy. The Republican party has made its mistakes, big ones and many of them. In fact, it would seem that it had set the stage for certain and easy Democratic victory this Fall and in the national election two years hence. But Democratic hopes droop in melancholy despair when Tammany marches to the front of the stage with its startling drama of public defiance and plundering. And this time it is a new sort of picture and one which cannot escape or evade the censorship of public opinion.

It is not the old picture of robbing the rich and giving to the poor. Not the old game of plundering the corporations to help the "boys." Not the familiar program of exacting tribute from those best able to pay, but a sordid night raid on the public cash box for the enrichment of a few greedy individuals, and at a time when honest men and women by the thousands, in New York and throughout the nation, are pleading for the opportunity of honestly earning food for their families.

Add to this the wretched debauchery and underworld control of some of the city's courts, the grand jury disclosures, the toll-taking at nearly every angle of the city's dealing with the public, and you have a picture not well calculated to inspire visions of Democratic confidence and victory in New York State or beyond its borders.

It is, indeed, an unhappy picture, and it is being broadcast to the world at an unfortunate time. And unlike many other tales of Tammany's doings in the past, the sting of this story cannot be softened or explained away on the ground of exaggeration or partisan bias, for most of it is a matter of official, unimpeachable record which the actors in the drama themselves have made. Nor can it be condoned or excused in the public mind on the ground that the plundering has been done to help the more unfortunate people. It is none of that this time. It is no more nor less than vulgar, guttersnipe pocket-picking, and the sort of behavior that is bound to provoke the contempt and resentment of honest men and women, no matter where or by whom the thing is done.

That there is already an underlying spirit of resentment and revolt throughout New York City is evident on every hand, and it is as much among Democrats as Republicans. But what can they do? They may be certain they are being plundered and robbed, but what adds to their disgust and despair is the consciousness that every instrumentality of redress is in the hands of those who are robbing them. Read the daily stories of the city's courts and judges! Are these narratives of fraud and corruption such as to inspire citizens to appeal to that source with any assurance of an honest adjustment of their grievances?

And the further you get from New York City the more odious this story becomes. It is regarded as a blight and reproach on the Democratic party. It should not be so, but it is so, and it is a handicap the Democratic party has carried for half a century. Philadelphia has its corrupt Republican machine and Chicago its gangs and gunmen, but none of these institutions has the age, size and traditions of Tammany, nor are they likely to develop to a point where they will have the same effect on the Republican party that Tammany has had on the Democratic party since the Civil War.

It is not an inspiring prospect for the Democratic party to contemplate; but now, as in the past, there is but one course to follow—face the situation fearlessly and tell the truth. Whenever the Democratic party has been successful nationally in the past fifty years, that is the policy it has pursued.

For eight years, under the leadership of Woodrow Wilson, it was demonstrated to the nation and to the world that the Democratic party was capable of giving honest and intelligent government to this country, and that the influence of New York's Tammany Hall was in no manner a threat or peril to the nation's safety, politically or otherwise. Conditions of today would seem to be preparing the way for another period of Democratic control of the nation's affairs. The unsavory behavior of New York's little neighborhood should not get in the way of that program.

New York City has many problems. Tammany is one of them—perhaps the biggest one—but neither the nation nor the Democratic party is responsible for its care or conduct.

A DEMOCRAT.

New York, July 2, 1930.

Traffic Regulation Needed.

To the Editor of The New York Times:

For the past week there has been little or no police regulation of vehicular traffic on West Street at the Erie Railroad terminal; trucks, buses and taxicabs have been regulating traffic to suit themselves to the great danger of pedestrians. This condition has obtained particularly during the commuting hours in the morning, and it is high time that some action was taken to correct it. This, in conjunction with illegal obstruction to the sidewalks by produce merchants on the near-by streets, renders the pedestrian's lot not a happy one.

F. A. DIMOCK.

New York, July 2, 1930.

INSURANCE URGED TO OFFSET IDLENESS

Prof. Douglas Tells Iowa City Conference People Should Guard Against 'This Risk.'

LUBIN CRITICIZES CONGRESS

Says Move to Alleviate Employment Conditions Should Have Been Made Last Fall.

Special to The New York Times.

IOWA CITY, Iowa, July 2.—The unemployment problem in the nation and the trend of farm population to the cities were the subjects of discussion at the round-table conference of delegates attending the final sessions of the Commonwealth Conference at the University of Iowa today.

The speakers were Isador Lubin of the Brookings Institute and Professor C. A. Hatton of Northwestern University. Professor Paul H. Douglas of the University of Chicago, now acting director of the Swarthmore College unemployment study, also gave a brief summary of his work.

Professor Hatton told the conference that there is no greater mistake than the assumption of the farmers that people are going to the cities out of sheer perversity.

"Farmers, appalled by the transfer of their population to the cities, are the victims of economic circumstances for which there is no remedy," he said. "Economic pressure, resulting from the fact that fewer men are required to produce the same amount of food with modern machinery, is causing the rural hegira."

Professor Douglas told the conference that there are 5,000,000 men out of work in the United States.

"According to the best estimates I can make, the average amount of unemployment in manufacturing, mining, transportation and construction during the thirty-one years 1896-1927 was 10 per cent. This is twice the pre-war British average and only slightly below their average for the last decade.

Employment Insurance Urged.

"Since the average varied from a minimum of approximately 6 per cent to a maximum of 21 per cent, it appears that seasonal and chronic causes account for roughly 6 per cent and the business cycle for the other 4 per cent."

Professor Douglas said there was no evidence that the volume of unemployment is diminishing with time.

"Since it is inevitable for a long time to come, the American people ultimately will be driven to provide against this risk as they now provide against the losses by fire—namely, by insurance," he said.

"It is sometimes said," he continued, "that we should prevent unemployment rather than insure against it, but by alternating the rates which an employer would have to pay for this insurance, according to the relative amount of unemployment in his plant, a stimulus toward regulation of production and employment will be instituted.

"Probably both employer and employe should contribute to such insurance.

"Congress had the chance to take the first step toward coping with the problem in the Wagner bill, which provided for a Federal-State system of employment offices.

Government Action Advocated.

"Certainly, the least the government can do is to make readily available the jobs that exist. Such offices are all the more necessary since the Supreme Court has decided, in the case of Ribnick versus McBride, that the State cannot regulate the fees of private employment agencies."

Mr. Lubin twitted Congress for its failure to do something to relieve the jobless situation.

"The time Congress should have acted to alleviate the situation was last Fall, when public works and construction of buildings, which will be needed soon, could have been expanded to take care of the surplus," he said. "Now unemployment has grown to a point where such a move would have little effect."

The employment of men by the government would not merely be a temporary check, Mr. Lubin continued, but with 5,000,000 additional men at work, the buying power of the public would be expanded and business conditions would improve to a point where available labor could be taken care of.

He said industry had been unable to prevent a recurrence of unemployment and that the government therefore must step in and mitigate the severity of the depressions until the time comes when they can be eliminated.

RAINS AID STATE CROPS.

Potatoes, Garden and Truck Produce Are Doing Well.

ITHACA, N. Y., July 2 (AP).—With favorable weather as a whole throughout the State during the past week, most crops have sufficient moisture and are making satisfactory growth, according to the weekly bulletin of the Weather Bureau at Cornell University.

Temperatures for the week averaged about normal, with moderately cool nights. Good showers occurred over most sections during the first of the week, followed by light showers the last part. Farm work made good progress except in a few localities where it was too wet for field work.

Haying commenced in most sections. Barley is heading and wheat beginning to turn. Some buckwheat has been sown, but the bulk of the crop is to be put in. Potatoes are doing well, the potato blight being observed in slight extent. Peas are being harvested and the reports indicate a good crop. Garden and truck crops also are doing well.

Lettuce in Oswego County is being considerably injured by bottom rot. Fruits are generally in good condition. Heavy shipments of strawberries from the Oswego district have been made, the yield and quality being helped by the rains.

KITCHIN SUCCEEDS GAINES.

Medical Dean Named President of Wake Forest College.

RALEIGH, N. C., July 2 (AP).—Thurman D. Kitchin, dean of the Medical School of Wake Forest College for thirteen years, was elected president of the college today.

He succeeds Dr. Francis P. Gaines, who resigned to become president of Washington and Lee University.

EDUCATION OFFICER IN CABINET URGED

National Association Groups at Columbus Pass Resolutions for Federal Department.

ADULT CULTURE IS PUSHED

Dr. Finegan of Rochester Says Mental and Spiritual "Death" Must Be Checked.

Special to The New York Times.

COLUMBUS, Ohio, July 2.—Three groups of the National Education Association went on record today in favor of the establishment of a Federal Department of Education to be headed by a Cabinet officer.

They were the legislative committee, the elementary principals' department and the National League of Teachers' Associations.

Endorsement was given by the league to the world peace movement. Resolutions prepared by the resolutions committee included recommendations for:

Adherence to the principle that innovations in educational practice shall be based upon substantial, scientific research.

Extension of the principles of equal salary recognition for equal service, training, experience and responsibility.

Establishment of more constructive methods of teacher rating, without such rating being the basis for salary schedules.

Much of the activity of the day was social. Ohio teachers entertained the visitors with a series of luncheons and took them for motor car trips about the city and for airplane rides at Port Columbus. The attendance reached a total of 12,000 today, with 1,205 enrolled delegates here, the largest in the history of the association.

Evening schools for education of adults, "needed now as ever before," were urged by L. R. Alderman, chief of the Service Division, United States Office of Education, in the report of his committee on enrichment of adult life.

Federal Interference Is Opposed.

A report that President Hoover's recently appointed commission on education is unanimous in the belief that the Federal Government should not attempt to direct, control or interfere with administration by the States was given by Dr. Thomas H. Finegan, Rochester, N. Y.

Dr. Finegan said the association's commission and President Hoover's group also were unanimous in the belief that there should be a central Federal authority established to act as a clearing house for research in education.

"As teachers we always have had for our main objective the enrichment of human life through education of children," Mr. Alderman said. "We now have discovered that we cannot successfully segregate generations; that adults in the home and in the community are the molders of the young.

"We see more clearly that our educational program, to be effective, must include adults, and this program is so comprehensive that no one department of this great organization can adequately deal with it.

"This great organization ought to put time and thought on the problem of how to lessen the number of individuals who die mentally and spiritually at the time in their lives when they should be the most productive.

Enrichment of Age Is Aim.

"The world is going to be made richer to the extent that middle life and old age will be a fitting climax to youth.

"We are impressed with the large numbers of our population who need instruction in the most elementary subjects. Tests in the World War showed that fully one-fourth of the men examined could not read a newspaper or write a letter.

"Today there are from 15,000,000 to 20,000,000 adults in the country functionally illiterate.

"The solution of this problem calls for evening schools in the country, as well as in every village, hamlet and city.

"This idea of establishing programs of adult education in the fields of elementary evening schools, secondary evening schools and the like is simply using the public system to its maximum value for our adult population, under the leadership of understanding teachers.

"In a nation-wide program for evening schools that ought to occupy at least one evening each week for most normal individuals' lives, we have a program worthy of the best efforts of this body."

In the elementary principals' department resolutions were adopted reaffirming support of the Eighteenth Amendment, and asking that periodicals carrying tobacco advertisements be excluded from the school rooms.

Washington Meeting Is Asked.

Suggestion that the National Educational Association hold its annual meeting in Washington in 1932 as part of observance of the bicentennial anniversary of the birth of George Washington was made tonight by Lieut. Col. U. S. Grant 3d in an address before the general session. Colonel Grant came from the Congressional Commission on the Washington Celebration to urge participation of the schools of the country.

He said that the commission wished the observance to begin on Feb. 22 and last at least until Thanksgiving Day. He told of a monumental motion picture to be made under the direction of the commission, showing the leading events of Washington's life, for use of the nation's schools.

Warning to school administrators to make their budgets accomplish more was given by R. G. Jones, superintendent of schools at Cleveland, in an address tonight. "Building costs have eaten into our educational funds," he said, "and demands of welfare bodies are eating into them. There is scarce a new idea in welfare work that we are not asked to take over and finance. If we are to save the situation we must cut building costs. Our remedy is not more for education but for better thinking at headquarters."

Representative Ruth Bryan Owen of Florida in an address on "Education for Political Service" urged citizenship courses in all of the schools.

...S TO GOLD DOOR KNOBS.

New Waldorf-Astoria Contractors Deny They Have Been Ordered Yet.

The contract for hardware for the new Waldorf-Astoria Hotel, reported as providing for gold-plated door-knobs in a New Britain dispatch to THE TIMES printed yesterday, has not been awarded.

The Thompson Starrett Company said yesterday that the contract, when placed, would be for much less than $250,000, the amount named in the dispatch, and whether the door-knobs are to be gold plated or not is still undecided.

AIR FERRY PROPOSED TO STATEN ISLAND

Peter J. Brady Inspects San Francisco Service of Tynans, Who Are Coming Here.

Special to The New York Times.

SAN FRANCISCO, July 2.—Enthusiastic over the possibility of an air ferry service between New York and Staten Island, Peter J. Brady, chairman of the aviation commission appointed by Governor Roosevelt of New York, left San Francisco today for Los Angeles. While here he inspected the lines of the Air Ferries, Inc., operating on a twenty-minute schedule between San Francisco and Oakland.

Mr. Brady went on a tour of the San Francisco company's lines with Joseph J. Tynan Jr., president, who with his father plans to establish the New York ferry system. Mr. Brady declared that if the air ferry here could be built up to its present stage of success, it would be an immediate winner in New York.

Mr. Tynan Jr. said that the New York line was still in the formative stage. He will arrive in New York the latter part of August to look over the ground and select terminals, and plans to begin the service early in the Fall. The New York terminals will be near the Battery, and the Staten Island landing place near the present steam ferry piers.

Four Fokker amphibians operating on a twenty-minute schedule will be used, Mr. Tynan said. The planes will carry eight passengers and two pilots, and will be powered with 575-horsepower Pratt & Whitney Hornet B motors.

The route to be flown is five and a half miles, and flying and landing conditions will be practically the same in New York as they are here, he said.

The air ferries land here in the bay near a pier and taxi over the water to a dry float affixed to the pier, where passengers embark or disembark. Similar landing conditions prevail at Oakland.

The one-way fare is $1.50, and many persons make the trip merely for the novelty of taking a flight.

Neither the Dock Department nor any member of the Mayor's Committee on Airports knows anything about the proposed air ferry to Staten Island, it was stated yesterday. The Tynans have no authorized spokesman here.

The idea was considered impractical by the city authorities. The Oakland-San Francisco boat takes almost an hour for the crossing, while the planes make the trip in eight minutes. The conditions here are not comparable with those at the Golden Gate, it was said.

DELANY SAILS ALONE, 'HAPPY' TO BE CATHOLIC

Resigned Episcopal Rector to Tour Europe, Then Study in Rome for Priesthood.

Dr. Selden P. Delany, for thirty years, until his recent resignation, a rector in the Protestant Episcopal church, sailed yesterday noon as a Catholic layman for a tour of Europe and for a year's study at Beda College, Rome. He left from the Thirty-first Street pier, Brooklyn, on the Providence of the Fabre Steamship Line, bound for Naples by way of Lisbon and Palermo.

Dr. Delany, who resigned as rector of the Church of St. Mary the Virgin June 12 and was admitted to the Catholic Church June 24, said as he sat in a corner of the crowded deck that it was "a great grief to him to leave so many dear friends for several years," but he was "happy finally to be settled in his convictions."

A few close friends saw him off. He was sailing alone. He hoped to take a long rest for the first time in thirty years, he said, touring through Italy, Switzerland, France, Germany and England until the Fall.

He will debark at Naples, and after a short stay will take another ship to Genoa. From there he will go to Switzerland and then stop to see the Passion Play at Oberammergau. He will visit several monasteries, where he hopes to steep himself in the spirit of Catholicism "where it runs purest." In the Fall he will go to Rome to spend a year or two in residence at Beda College. He will return to this country then to be ordained a Catholic priest in the Archdiocese of New York.

Dr. Delany said he expected to write during his trip through Europe. None of this work, he said, would deal with his conversion.

"It is not every one," he said, "who can start over again as a student at the age of 56. I am sorry to leave my American friends for so long a time. But I am looking forward to new and interesting adventures of the mind and spirit. I am happy to be settled in my spirit and convictions. I feel that I have reached port after a long, storm-tossed voyage. I feel that I have reached a position where I am thoroughly in accord with my surroundings. I am happy to face the future."

PLANS GOLD STAR JOURNEY.

Mother of First American Army Officer Killed in France Off Today.

KANSAS CITY, July 2 (AP).—The mother of the first United States Army officer killed in action in France will begin Saturday a pilgrimage to end at a white cross in the Somme Cemetery.

She is Mrs. Catherine Fitzsimons. Her son, Lieutenant William T. Fitzsimons, attached to the Harvard Hospital unit, was killed by a German aerial bomb Sept. 4, 1917.

Lee Collapses After Wedding.

RENO, Nev., July 2 (AP).—Howard Lee, Dallas aviator and former polo player, is recovering today from an illness that seized him a few minutes after his marriage here yesterday to Jeanne Bankhead, daughter of Representative William B. Bankhead of Alabama. Mr. Lee's collapse ended the wedding festivities attended by twenty guests. Physicians said today his condition was not serious and the honeymoon of the couple may be delayed only a day or two.

George H. Brooke, Ex-Athlete, Ill.

Special to The New York Times.

PHILADELPHIA, July 2.—George H. Brooke, all-American fullback on the undefeated University of Pennsylvania football teams of 1894 and 1895 and later head coach at Pennsylvania, is recuperating at Atlantic City from illness suffered while playing golf near here, it was learned today. Mr. Brooke, playing in a foursome, was stricken with heart disease. He is an insurance broker. His age is 56.

JOHN F. BOYLE DEAD; WAS HAGUE ADVISER

Member of New Jersey Tunnel Commission Until 1929 Was an Influential Democrat.

OWNED BOYLE'S 30 ACRES

Hudson County Leader Stricken With Heart Disease in His Office—Was 60 Years Old.

John F. Boyle, who was a member of the New York and New Jersey Tunnel Commission from 1922 to 1929, and had long been influential in Democratic politics in New Jersey, having been treasurer of the Hudson County campaign committees for many years, died yesterday at his home in the Summit Apartments, Hudson Boulevard and Sip Avenue, Jersey City. He had been stricken with an attack of heart disease at the office of his firm, the John F. Boyle Company, makers of strawboard and boxes, and was immediately taken to his home, dying within a few moments of his arrival.

Mayor Frank Hague of Jersey City, a close friend of Mr. Boyle, who was one of the Mayor's strongest supporters, arrived at the house soon afterward. The Mayor, who was greatly affected, said: "I have suffered the loss of one of my very best friends, whose advice I had always sought and to whom I owe a great deal of my success in politics. His passing removes from our city and State an outstanding citizen who gave unselfishly of his time to the public betterment."

Although Mr. Boyle never held an elective office or accepted a salaried appointment, he was best known in New Jersey as an adviser of Mayor Hague and the Democratic party. He succeeded the late Thomas F. Martin, former Secretary of State, as owner of The Hudson Dispatch, a Union City daily which is regarded as the official Democratic organ in Hudson County. He was born in New York City July 4, 1870.

Eminently successful in business, he acquired large property holdings, including the tract which became known as Boyle's Thirty Acres, in Jersey City, the arena for the Dempsey-Carpentier fight of 1921.

At the time of death he held a controlling interest in the Commercial Trust Company of New Jersey, of which he was director. He was reputed to have been the largest individual taxpayer in Hudson County.

Mr. Boyle had also been a member of the board of managers of the State Hospital for the Insane at Morris Plains. He was also a member of the Hudson County Sinking Fund Commission and was the campaign manager for Alexander Simpson, the Democratic nominee for United States Senator.

Surviving him are his widow, Mrs. Katherine Cochrane Boyle; two sons, John F. Boyle Jr. and James J. Boyle; two daughters, Mrs. Anne Boyle Egner and Mrs. Catherine Kip; a granddaughter, Miss Ann Boyle Egner, and three brothers, Andrew Boyle, Fire Chief Roger Boyle of Jersey City and Luke Boyle.

CUBA MOURNS 2 FLIERS.

Cordova Is Buried—Morlote's Body Awaits Wife's Orders.

HAVANA, July 2 (AP).—Cuba today mourned the deaths of Lieutenants Carlos Córdova and Rogelio Morlote, two of its best-known army fliers, who were killed when their plane went into a spin in an exhibition at Alacranes yesterday.

Full military honors were accorded the bodies of the two fliers. Their bodies were brought here in flag-draped coffins by special train this morning, a military guard of honor acting as escort.

In accordance with Cuban law requiring burial within twenty-four hours after death, the body of Lieutenant Córdova was placed in Colon Cemetery this afternoon, after a military funeral.

Authorities tonight were awaiting word from Señora Morlote, an American girl, who now is visting at her former hime in Atlanta, Ga., as to the disposition of the body of her husband. It was stated that there was a possibility that Lieutenant Morlote's body might be sent to Atlanta for burial. Lieutenant Morlote was a former pupil of Colonel Charles A. Lindbergh.

MRS. WILLIAM M. HOUGHTON

Wife of Editorial Writer Dies at Her Home in Plainfield.

Mrs. Hess Pringle Houghton, wife of William Morris Houghton, editorial writer for The Herald-Tribune and former editor of Leslie's Weekly, died yesterday at her home, 996 Leland Avenue, Plainfield, N. J., in her fifty-second year. Besides her husband, she is survived by two children, her mother, a sister and three brothers. Services will be held at the residence at 11 A. M. tomorrow.

Mrs. Houghton was a daughter of Edward Jenkins Pringle, and was born in Charleston, S. C., in the house occupied by her father's family for generations. Her first American paternal ancestor was Robert Pringle, who migrated from Edinburgh to South Carolina in 1702 and became one of the first Colonial judges.

Mrs. Melville Strong.

Special to The New York Times.

GLEN RIDGE, N. J., July 2.—Mrs. Fidelio Griffith Strong, widow of Melville Strong, died last night at the home of her son, Melville Strong, 29 Hillcrest Road, at the age of 88. Mrs. Strong was born in Hamburg, Mich., and was the daughter of Eastman and Caroline Griffith. On her father's side she was a descendant of Lion Gardiner of Gardiners Island, L. I., and of David Humphrey, a Colonel in the Revolutionary War.

$40,000,000 FOR SUBWAYS.

Philadelphia Council Authorizes Large Extensions of System.

Special to The New York Times.

PHILADELPHIA, July 2.—The City Council at its last meeting before its Summer recess today passed legislation authorizing transit projects which are expected to cost about $40,000,000.

One bill authorized the extension of the Market Street subway under the Schuylkill River from Twentieth Street to Forty-sixth and the removal of the present bridge and elevated railway between those points.

The tubes will be turned over to the Philadelphia Rapid Transit Company.

Ten million dollars was appropriated toward the construction of a high-speed subway under Locust Street connecting with the Ridge Avenue branch of the Broad Street subway at Eighth Street. The tube's western terminus would be at Forty-ninth Street and Woodland Avenue in West Philadelphia.

W. B. TIMMS DEAD; ON WAR FOOD BOARD

Elizabeth (N. J.) Merchandise Broker Had Held Many Public Offices.

Special to The New York Times.

ELIZABETH, N. J., July 2.—Walter Burnett Timms, a civic and church leader here for many years, who was a member of the Government Food Commission in the World War, died this morning at his home, 147 Styles Street, after a long illness. He was 74 years old. He left a wife, a sister, three grandchildren and his father, Theodore M. Timms, who is 97 years old. Funeral services will be held at 2 P. M. Friday in the First Presbyterian Church, of which Mr. Timms had been a deacon and trustee.

Mr. Timms was born in Newark and had been a resident of Elizabeth for nearly sixty years. In 1908 he was elected a member of the board of education and was its president from 1915 to 1921. He resigned after a controversy with former Mayor Victor Ravlag over the question of teachers' salaries. He represented the eleventh ward in the City Council from 1922 until 1928.

At the time of his death Mr. Timms was a member of the City Plan Commission. He had served on the Board of Recreation, the Memorial Association and the Chamber of Commerce. He also had been a former member of the advisory committee of the Port of New York Authority.

After his graduation from the Newark Academy, Mr. Timms went into the grocery business as an office boy with the firm of Austin, Nichols & Co. He remained with the firm until 1920, becoming head of the canned goods department and later assistant treasurer of the company. He then became a partner in Warmington, Timms & Co., merchandise brokers, of New York City, and retired in 1928.

FIVE SERVICES HELD AS SCHENCK TRIBUTE

10,000 Pass Coffin as Police Stop Traffic in Front of Entertainer's in Queens Club.

So many persons crowded into the Van and Schenck Club in Brooklyn last night to pay a last tribute to Joe Schenck, widely known entertainer, that the police diverted traffic all evening from the block in front of the clubhouse at 12 Kossuth Place, Ridgewood, Queens. It was estimated that 10,000 persons filed past the coffin during the day and evening. Beginning at 8 o'clock, four services were held, the fourth ending at 10:30. At midnight a fifth service was held for stage hands. At 2 P. M. today a final ceremony will take place at the burial in Evergreen Cemetery, Brooklyn.

The first service last night, that of the Elks, was conducted by Samuel Dauberstein, exalted ruler of the Queensboro Lodge. The National Vaudeville Association's service was conducted by William Weinberger, an officer. During the Friars ceremony a eulogy of the singer was delivered by Harry Chestersfield. William Miller, secretary and former president of the Van and Schenck Club, officiated at the club's own service.

Among the many mourners from the theatrical world were Eddie Cantor, Bert Lahr, Harry Richman, Belle Baker, Joe Laurie, Mr. and Mrs. Henry Bergman, Lew Hearn, Harry Delmar, Jimmie Carson, Jay Flippen, Bobby Nelson, Peaches Browning, Joe Nemo, Murray Abrams, Billy Jerome, Frances Arns and Eddie Miller. Among others present were Bugs Baer and S. Jay Kaufman.

ANDERS RANDOLF.

Character Actor of Stage and Screen Dies in California.

Special to The New York Times.

LOS ANGELES, Cal., July 2.—Anders Randolf, character actor of stage and screen, died today while apparently convalescing from an operation. He was 60 years old.

Arriving in New York from Denmark in 1893, Mr. Randolf, achieved immediate success on the stage there. He was associated with the old Vitagraph Company of Brooklyn until its dissolution, his outstanding rôle being in "The Lion and the Mouse." He came to Hollywood in 1923 and had free-lanced for all of the major producers. His most recent part was a featured rôle in Warner Brothers' "Maybe It's Love." During recent years Mr. Randolf also had achieved some note as a painter.

Funeral services will be held here on Saturday morning. Mr. Randolf's ashes will be taken to Denmark by his widow. He also left a daughter, 13 years of age.

DR. B. FRANK KNAUSE.

Former Deputy Commissioner of Health Here Dead at 57.

Special to The New York Times.

SANTA MONICA, Cal., July 2.—Dr. B. Frank Knause, former Deputy Commissioner of Health in New York City, was buried in Forest Lawn, Glendale, today after services here. His death occurred on Monday. He was 57 years old.

Dr. Knause came here in 1919 after serving as a Major in the World War. Before the war he was borough chief of the Brooklyn Health Department and then Deputy Commissioner in Manhattan. He is survived by a widow, a daughter, his mother and two sisters. He had been in retirement recently.

Mrs. Walter C. Stoddard.

Special to The New York Times.

GREENWICH, Conn., July 2.—Mrs. Alida B. Stoddard of Meadow Drive, widow of Walter C. Stoddard and sister of the Rev. Dr. Ezra S. Tipple of New York and the Rev. Bertrand M. Tipple of Darien, Conn., died in the Greenwich Hospital last evening of bronchial pneumonia. Mrs. Stoddard was born in Verona, N. Y., seventy-two years ago, the daughter of Martin and Sophronia Ladd Tipple. Most of her life was spent in Camden, N. Y. She is survived by two sons, two sisters and three brothers.

Mrs. Adele Block Dies in 95th Year.

Mrs. Adele Block, oldest member of the Women's Society of the Communaute Israelite Francaise, died yesterday morning in her ninety-fifth year at her residence, 380 Riverside Drive. She left a son, Maurice Block, lawyer, and a daughter, Mrs. Sarah Greenberg, and four grandchildren. She was the widow of Gabriel Block, a veteran of the Franco-Prussian and Franco-Italian wars, who came to this country with her fifty-seven years ago.

JOHN KERR BRANCH DIES IN FLORENCE

Prominent Virginian Victim of Bronchitis at His Villa in Italian City.

OWNED RARE ART WORKS

Wife and a Daughter With Him at End—Will Be Buried in Richmond.

FLORENCE, Italy, July 2 (AP).—John Kerr Branch, wealthy resident of Richmond, Va., died last night of bronchitis at his residence here. He was 65 years old.

His wife and a daughter, Louise, were at his deathbed. His son and a married daughter, Mrs. Zeyde B. Reynolds, and a brother and sister were to arrive today.

Mr. Branch had lived in Florence for twenty years in a beautiful villa which he owned and which, for its antiquities and works of art, is one of the most noted in the American colony.

Relatives arranged today for removal of the body to Richmond.

RICHMOND, Va., July 2 (AP).—Mr. Branch was one of the wealthiest men in Virginia and had been prominently identified with business and civic enterprises of the State.

He was head of Thomas Branch & Co., a local brokerage house, and had been a member of the New York Stock Exchange since 1896. He was formerly president of the Merchants National Bank here, which consolidated with the First National Bank.

Mr. Branch was born on May 1, 1865, in Danville, Va. His family moved to Richmond when he was 8 years of age. He received his early education in Richmond and later studied in Paris and Germany.

Mr. Branch maintained an estate at Pawling, N. Y.

ROMAINE CALLENDER.

Head of the Metropolitan College of Music Dies in Philadelphia.

PHILADELPHIA, July 2 (AP).—Romaine Callender, director of the Metropolitan College of Music and author of several books on musical instruction, travel and fiction, died at his home here yesterday. Mr. Callender, who was 71, will be buried at Brantford, Ont., where he formerly was a conductor of musical societies. He was said to have been the inventor of the pneumatic and electric organ devices and piano recording and reproducing apparatus.

Mr. Callender was the uncle of Romaine Callender, the actor, and because of the similarity of names it was at first reported that the nephew was dead.

MRS. WILLIAM MOORE.

Widow of New York Lawyer Dies in West Newton, Mass.

Special to The New York Times.

NEWTON, Mass., July 2.—Mrs. Mary E. Moore, widow of William Moore, who had been a New York lawyer and a writer of verse for newspapers, is dead at the West Newton home of her daughter, Mrs. Harry Laid Ayer, with whom she had lived.

Mrs. Moore was born in New York, the daughter of Captain Richard Burr of France. She studied in Portland, Me., and in New York, and in early life crossed the Atlantic sixty-four times.

GOLD STAR MOTHER DIES.

Mrs. S. M. Reynolds Became Ill in Paris Before Sailing for Home.

SALEM, Ohio, July 2 (AP).—Mrs. S. M. Reynolds of Damascus, a gold star mother who returned from a visit to her son's grave in France three weeks ago, died today. She became ill in Paris.

Mrs. Reynolds's condition became critical on board ship while returning from Europe but she rallied and was brought to her home. Her condition again became serious several days ago.

WILLIAM E. FULTON.

Retired Head of Farrell Foundry Dies in Waterbury.

WATERBURY, Conn., July 2 (AP).—William E. Fulton, retired president of the Farrell Foundry and Machine Company, died tonight after a short illness. He was 77 years old.

Mr. Fulton, a native of Brooklyn, N. Y., was identified for many years with the civic and industrial development of this city.

Edward Woods.

Special to The New York Times.

MIDDLETOWN, N. Y., July 2.—Supervisor Edward Woods of Forestburg died at the Horton Memorial Hospital here today after an operation for appendicitis. He was 60 years old. For more than thirty-two years he had been superintendent of the estate of the Dominicans order at St. Joseph's, the Summer retreat of Cardinal Hayes.

Moses McMullen.

Special to The New York Times.

MARLBOROUGH, N. Y., July 2.—Funeral services were held here today for Moses McMullen, who for a half century conducted an inn in Marlborough and was active for years in Democratic party affairs in Ulster County. He was born in Modena, N. Y., eighty years ago. He was a well-known horseman and had owned Billy K., McMullen Boy and other fast horses.

George Silliman.

Special to The New York Times.

PATCHOGUE, L. I., July 2.—George Silliman, a retired Long Island Railroad engineer, who for more than thirty years resided here, died today at the home of his son, Benjamin, in Mount Vernon, N. Y., while paying a visit. Mr. Silliman was born in New Jersey. When he retired, seven years ago, he held a record of never bringing his train in late.

George H. Blanchard.

Special to The New York Times.

SOUTH GLENS FALLS, N. Y., July 2.—George H. Blanchard, 79 years old, street and water commissioner of this village, died this morning in the Albany City Hospital where he underwent an operation yesterday.

MRS. SOPHIA RUSSELL IS DEAD IN PARIS

First Woman to Hold Public Office in Ohio Had Lived Abroad for Twenty Years.

Special Cable to THE NEW YORK TIMES.

PARIS, July 2.—Mrs. Sophia Russell, who for the last twenty years had been a prominent American resident of Paris, died in the American Hospital today at the age of 73. She was born in Lafayette, Ind., and was the widow of Harry Russell, one of the foremost garment manufacturers in the Middle West of the United States.

Before coming to Paris Mrs. Russell lived with her husband for many years in Cincinnati where she had been an active worker in social welfare and women's club affairs.

She was the first woman elected to public office in Ohio, having been named head of the State workhouse board. Mrs. Russell also founded the Home for Incurables, the Fresh Air Society for Children and the Free Kindergarten of Cincinnati.

Mrs. Russell is survived by a daughter, Edith Russell, who operates a dressmaking establishment in Paris.

Harry Abrams.

Special to The New York Times.

ATLANTIC CITY, July 2.—Harry Abrams, a retired Philadelphia merchant, died at his home here, 228 Pitney Avenue, yesterday. He was 65 years of age and had lived in Atlantic City for fifty years.

Births

REIFF—Mr. and Mrs. Isidore Reiff of Pelham Manor, N. Y., announce the birth of a son at Woman's Hospital, Tuesday, July 1.

Marriages

SCHWARTZ—BLOOM—On Wednesday, July 2, at the Hotel Astor, Marjorie Augusta Bloom, daughter of Mr. and Mrs. Ralph Bloom of 740 West End Av., to Milton A. Schwartz, son of Mr. and Mrs. Joseph H. Schwartz of 110 Riverside Drive.

STARLIGHT—BERMAN—Miss Sadye Berman to Abraham Starlight, at Temple Emanu-El, by Dr. H. G. Enelow, July 2, 1930.

Deaths

Allison, D'vorah	McCue, John B.
Armstrong, William	McPherson, Samuel W
Arnold, Miriam Kahn	Mathey, Rose Marie
Auer, Sidney M.	Matthews, Jennie
Barbour, Frances E.	Metzger, Leopold
Bierbrier, Mary Eva	Metzger, Louis
Block, Adele	Miano, Lucia
Bonnamy, Richard	Moeller, Anna
Boyle, John F.	Montgomery, Irma B.
Brenker, Anna V.	Murphy, William H.
Burke, Ulick	Oppenheimer, Fred
Connolly, William A.	Perkins, John J.
Dodd, Samuel H.	Riordan, Ellen T.
Dorfman, William	Schenck, Joseph T.
Dunn, Kate Hunter	Schroeder, Mrs. E. A.
Edwards, Wm. S., Jr.	Seaman, Hulda C.
Emery, Alla MacKie	Sherwood, William J.
Enderly, Charles F.	Simon, Joseph
Fisher, Rosalie	Smith, Mary Ann
Flamberg, Simon	Solomon, Joseph
Goldstein, Richard A.	Strong, Persis F. G.
Gottlieb, Moritz A.	Sulzbacher, Madeline
Hammesfahr, K.	Swinton, Loudan
Himmel, Harry	Timms, Walter B.
Hixon, Edna	Valadon, Celestine
Hurley, Thomas L.	Warner, Edward E.
Lahr, Herman F.	Wirbelauer, Gustav A
MacCleary, William M	

ALLISON—D'vorah, beloved wife of Charles, dear mother of Jack, Sabina Kaplan, Betty Weinberg, Abraham, Merle Futter, Samuel J., Morris, David, Nathan. Funeral 10 A. M., Thursday, 1,545 Fulton Av., Bronx.

ARMSTRONG—William, on June 25, at 28 St. James St., Bradford, England, aged 63 years. Interred in England July 1.

ARNOLD—On July 2, 1930, at Lenox Apartment, Philadelphia, Pa., Miriam Kahn, wife of the late Ezra Arnold and beloved mother of Albert K. Arnold. Relatives and friends are invited to the funeral on Friday morning at 11 o'clock from the residence of Mr. Irving Kohn, 1,525 North 16th St., Philadelphia. Interment Mount Sinai Cemetery.

AUER—Sidney M., husband of Clair Auer, father of Jane Auer, son of Selma Auer, brother of Estelle, Mildred, Rita and Jesse, on July 2. Funeral Friday at 11 A. M. from his late residence, 141 Elm St., Woodmere, L. I. Cincinnati papers please copy.

BARBOUR—Frances E. Barbour, beloved mother of Cora and Anna, passed away July 1. Funeral services at 89-11 148th St., Jamaica, L. I., Thursday, July 3, at 8 P. M. Interment private.

BIERBRIER—At Saddle River, N. J., July 2, 1930, Mary Eva, wife of the late Francis Edward Bierbrier. Services on Saturday, July 5, at 3 P. M., at Mortuary Chapel, Ridgewood, N. J.

BLOCK—Adele, adored mother of Maurice and Sarah Giernberg, in her ninety-fifth year. Services at the Riverside Memorial Chapel, 76th St. and Amsterdam Av., on Thursday, July 3, at 2:30 P. M. Interment Maimonides Cemetery.

BLOCK—Adele. Ladies' Society Communaute Israelite Francaise regret to announce the death of our beloved sister, Adele Block. Funeral Thursday, July 3, at 2:30 P. M. from Riverside Memorial Chapel, 180 West 76th St.
SADIE WEIL, President.

BONNAMY—Richard, on July 1, 1930. Funeral Thursday afternoon at 2 o'clock from Lyons Funeral Chapel, 69 East 125th St.

BOYLE—Suddenly, at Jersey City, N. J., on July 2, 1930, former Tunnel Commissioner John F. Boyle, beloved husband of Katherine Boyle (nee Cochran) and father of Mrs. Anna Egner, John F. Jr., James J. Boyle and Mrs. Katherine Kipp. Relatives and friends invited to attend funeral from residence, Summit Apartment, 2,787 Boulevard, Jersey City, on Saturday, July 5, at 9 A. M. Solemn mass of requiem at St. John's Church at 10 A. M. Philadelphia papers please copy.

BRENKER—Anna V., at her home, 1,748 East 28th St., Brooklyn, June 28, 1930; she is survived by two daughters, Madolin and Mrs. T. J. McGrath, and one son, Frederick. Interment Canarsie Cemetery.

BURKE—Ulick, suddenly, at High Falls, N. Y., July 1, son of the late Andrew and Margaret Burke; a sister, Mrs. Mary Cowhey, and three nieces survive him. Funeral Friday morning at Saugerites, N. Y.

CONNOLLY—William A., suddenly, on Wednesday, July 2, 1930, at his residence, 99 Kent St., Brooklyn. Solemn requiem mass at St. Antony of Padua Church on Saturday, at 10 A. M. Interment Calvary Cemetery.

DODD—At East Orange, N. J., on July 2, 1930, Samuel H., husband of Sarah Ackerman Dodd. Funeral services at The Colonial Home, 132 Harrison St., East Orange, on Friday, July 4, at 2:30 P. M.

DORFMAN—William, on July 2, at Lenox Hill Hospital, at the age of 42. Funeral Friday morning, at 10 o'clock, at Joseph Garlick Funeral Parlor, 367 Grand St. Interment at Mount Zion Cemetery.

DUNN—Kate Hunter, widow of Thomas Dunn, daughter of Charles and Mary (Rotch) Hunter, at Katonah, N. Y., July 1, 1930, in her eighty-second year. Funeral services at Trinity Church, Newport, R. I., Thursday, July 3, at noon. Boston and Philadelphia papers please copy.

EDWARDS—William Seymour, Jr., son of Mrs. William Seymour Edwards, suddenly, June 26. Funeral services, Church of the Holy Trinity, Montague and Clinton Sts., Brooklyn, N. Y., at 3 P. M., Thursday. Interment Greenwood Cemetery, Brooklyn. Please omit flowers.

EMERY—Alla MacKie, widow of the late Vice Chancellor John R. Emery and daughter of the late Dr. James Snyder MacKie and Annie Robb MacKie, suddenly, on Monday, June 30, in her seventieth year. Funeral services at the Church of the Redeemer, Morristown, N. J., at 11 A. M., Thursday.

ENDERLY—Suddenly, at his residence, 900 Riverside Drive, Charles F., husband of Annette Holmes, father of Florence T. Enderly, R. Kortright Enderly and Annette C. Enderly. Services at the Chapel of Intercession, 155th St. and Broadway, Saturday, July 5, at 11 A. M. Interment at Kensico Cemetery. Philadelphia papers please copy.

FISHER—Rosalie, beloved mother of Hannah Levison, Frances Baumann, Rena Lehman, Frederick and John Fisher. Services Thursday, July 3, at 10 A. M., at the Riverside Memorial Chapel, 76th St. and Amsterdam Av.

FLAMBERG—Simon, on June 30, 1930, beloved husband of Augusta, devoted father of Louis, Ralph, Albert, Charles, Irving and Dewey. Interred July 1.

GOLDSTEIN—Richard Adlum, beloved son of Alfred and Jennie Goldstein, on July 2. Funeral from Concourse Funeral Parlors, Grand Concourse and Tremont Av.; thence to Church of Holy Spirit, University Av., near Burnside, on Saturday morning at 10 o'clock.

Deaths

GOTTLIEB—Moritz A., at his late residence, 716 West 180th, beloved husband of Cecilia and father of Arthur and Jeanette Spiegel. Services Thursday, 10 A. M., chapel Alpert Brothers, 216 Lenox Av. Kindly omit flowers.

HAMMESFAHR—Katherine, at her residence, 4,298 Park Av., beloved sister of Peter, Charles, Mrs. Matilda Eicn and Mrs. Charles Golden. Services at Fox Funeral Home, 1,908 Bathgate Av., Saturday, July 6, 1:30 P. M.

HIMMEL—Harry, beloved husband of Bessie, devoted father of Minnie Wallach and Archie Himmel. Services Thursday, July 3, at 1 P. M., at the Riverside Memorial Chapel, 76th St. and Amsterdam Av.

HIMMEL—Harry. The members of Golden Rule Lodge No. 770, F. and A. M. Brethren: It is with deep regret we announce the passing away of our late brother, Harry Himmel. You are hereby summoned to attend Masonic funeral services and pay your last respects on Thursday, July 3, at 1 P. M. sharp, at the Riverside Chapel, 76th St. and Amsterdam Av. By order of
MAX GREENE, Master.
A. GOLDEN, Secretary.

HIMMEL—Harry. The Associated Leather Goods Manufacturers announces with deep sorrow the death of its honored associate. Members are requested to attend funeral services to be held at the Riverside Memorial Chapel, 76th St. and Amsterdam Av., on Thursday, July 3, at 1 P. M.
B. HALBERSTADT, Acting President.
DAVID MORGENSTERN, Secretary.

HIXON—At Pleasantville, N. Y., on July 1, Edna, youngest daughter of the late James Biddle and Catherine Holden Nixon. Services at her late residence, 156 Great Oak Lane, Pleasantville, N. Y., Thursday, July 3, at 4 P. M. Interment private. Providence papers please copy.

HURLEY—The members of the Xavier Alumni Sodality are requested to pray for the repose of the soul of Thomas Lester Hurley, who died on July 1, 1930.
JAMES A. O'GORMAN Jr., President.
THOMAS R. McTIGUE, Secretary.

LAHR—Suddenly, on Tuesday, July 1, 1930, at his late residence, 86 West 179th St., Herman F., husband of Laura and father of Stanley, and son of Michael, and brother of Ella Lahr. Remains reposing Robert Wigger's Concourse Funeral Parlors, 165 East Tremont Av., Bronx. Interment Halifax, Pa.

MacCLEARY—William Marshall, age 49, on July 2, 1930, beloved husband of Lee Caldwell MacCleary, father of William Marshall, Frank Caldwell, Robert Lee and Elizabeth Constance Butler; son of Dr. William MacCleary, brother of Homer B., Mrs. Chester L. Wise, Mrs. Charles Healy Day, Mrs. Esther M. Anderson. Funeral from his residence, 221 Corlies Av., Pelham, N. Y., Saturday, at 2:30. Interment Washington, Pa. Wheeling (W. Va.) and Washington (Pa.) papers please copy.

McCUE—John B., on July 2, 1930, beloved husband of Josephine Sartorius McCue. Reposing at John W. McCabe's Funeral Chapel, 263 West 118th St. Requiem mass at Church of St. Thomas the Apostle, Saturday at 9 A. M. Interment private.

McPHERSON—Samuel W. McPherson, beloved husband of Edna Wakefield McPherson and son of the late S. W. and Grace Parkhurst McPherson, at his home in Westwood, N. J., on July 2. Services at his residence, 60 Elm St., July 4, at 10 A. M. Burial service at Chapel of the Intercession, 155th St. and Broadway, New York, at 2 P. M. Interment Trinity Church Cemetery.

MATHEY—Rose Marie (nee Cavin) on July 2, beloved wife of Fred A. Mathey. Funeral services Friday evening, July 4, at 8 o'clock, Bunnell Funeral Home, 1,250 St. Nicholas Av. (172d) St. Interment private.

MATTHEWS—Jennie, at Bellerose, L. I., at the home of her daughter, July 1, 1930, in her ninety-first year, widow of Joseph and mother of Alfred, William Matthews and Fannie V. Dunn. Funeral services at Gleason's Funeral Home, Whitestone, L. I., Thursday evening, July 3, at 8 o'clock. Interment at convenience of family.

METZGER—Leopold, on Tuesday, July 1, uncle of Sidney Bender. Funeral services 1:30 P. M. Thursday, July 3, at Mark Levinger's Chapel, 1,202 Broadway, Brooklyn.

METZGER—Louis, beloved husband of Eugenie H., devoted father of Louise and brother of Abraham, Carrie and Felix. Funeral at his late residence, 1,225 Park Av., Thursday, 10 A. M.

MIANO—Lucia, July 1, wife of the late Lorenzo Miano and dearly beloved mother of Anthony T., Charles, Gertrude, Paul and Frank. Solemn requiem mass at St. Joseph's Roman Catholic Church, 175 Suydam St., Brooklyn, Thursday, 10 A. M.

MOELLER—On July 1, Anna Moeller (nee Rupp), wife of the late Philip L. Moeller and devoted mother of Catherine, in her seventieth year. Funeral from her late residence, 410 East 15th St., city, on Saturday at 1 P. M.; thence to the First German Methodist Episcopal Church, 48 St. Mark's Place, New York City, where services will be held at 1:45 P. M. She is survived by one brother, George, and three sisters, Dora, Emma and Katie.

MONTGOMERY—In Boston, July 1, Irma Bertrand, widow of Dr. Edward M. Montgomery of 295 Commonwealth Av., Boston. Funeral services at the Waterman Chapel, 495 Commonwealth Av., Boston, on Thursday, July 3, at 1 P. M.

MURPHY—On July 1 at his residence, 313 Macon St., Brooklyn, William H. Murphy, beloved husband of Margaret A. Nash, father of Harold, and brother of Mary, Elizabeth, Margaret, Helen, Catherine and George. Funeral Saturday morning. Requiem mass at the Church of Our Lady of Victory, Throop Av. and McDonough St., at 10:30.

OPPENHEIMER—On July 1, 1930, Fred, beloved husband of Adelaide M. and son of the late Marcus and Maria Oppenheimer and brother of Dr. Seymour Oppenheimer. Funeral services at his residence, 93-43 222d St., Queens Village, L. I., on Thursday morning at 10 o'clock. Please omit flowers.

PERKINS—John J., New York's oldest florist, member of Pyramid Lodge, No. 490, F. and A. M., native of Belliaboro, County Cavan, Ireland, beloved father of John, Joseph and George Perkins and May Elizabeth Bristol. Funeral from his late residence, 342 West 27th, on Thursday, July 3, at 2 P. M. Interment Greenwood Cemetery.

RIORDAN—On July 1, Ellen T., beloved wife of Timothy J., loving mother of Mrs. Francis Kelley, William M., Dr. Timothy J. and Mary Riordan and Mrs. Paul Kennedy. Funeral from 14 Morningside Av. on Saturday, July 5, at 10:30 A. M.; thence to the Church of St. Thomas the Apostle, where a solemn mass of requiem will be offered. Interment St. Raymond's Cemetery.

Deaths

SCHENCK—Joseph T. With profound sorrow we record the death of our beloved member, Joseph T. Schenck.
THE FRIARS.
GEORGE M. COHAN, Abbot.
WM. DEGEN WEINBERGER, Secretary.

SCHROEDER—Mrs. Edwin A. (Lora Chesebrough), at Scarsdale, N. Y., Wednesday, July 2, 1930, beloved mother of Howard C. Okie, Reginald W. Okie and Catherine Okie Crawford. Services Friday, July 4, at 3:15 P. M., at the Scarswold Apartment, Scarsdale, N. Y. Cars will meet train leaving Grand Central at 2:20 P. M., Daylight Saving Time.

SEAMAN—On July 2, Hulda C., beloved sister of Chester Arthur, Grover C. and Charles W. Kirchhof. Funeral services will be held at Grace Church, City Island Av. and Pilot St., City Island, Saturday at 3 P. M. Interment Pelham Cemetery.

SHERWOOD—William J., suddenly, husband of Frances Barnes Sherwood and son of the late Peter and Angeline Jackson Sherwood. Funeral services on Sunday, July 6, 1930, at 610 Carlton Av., Brooklyn, at 3 P. M.

SIMON—Joseph, in his seventieth year, beloved uncle of Gussie Strauss, Jack and David Rosenfeld. Funeral services at David Reich's Chapel, 247 Lenox Av., Friday, July 4, 1930, at 10 A. M.

SMITH—July 2, Mary Ann, beloved mother of Mrs. Mary E. Slattery, Mrs. Ada E. Roche, Mrs. Theresa F. Gough, Mrs. Rose A. Miller, Herbert J. and Joshua J. Smith; devoted sister of John A. Smith and Mrs. Anna O'Keeffe. Reposing at Walter B. Cooke's Funeral Home, 1 West 190th St. Funeral 9:30 A. M., July 5; thence to the Church of St. Simon Stock, where a requiem mass will be offered at 10 A. M. Interment Calvary Cemetery.

SOLOMON—Joseph, in his sixty-fourth year, suddenly, beloved husband of Rose and dear father of Michael. Funeral service at David Reich's Chapel, 247 Lenox Av., on Thursday, July 3, at 2 P. M.

STRONG—Persis Fidelia Griffith, wife of the late Melville Strong, on July 1, 1930, at her home, 29 Hillcrest Road, Glen Ridge, N. J. Funeral services at her late home on Saturday morning, July 5, 1930, at 9 o'clock. Interment Tyrone, N. Y.

SULZBACHER—Madeline, on Wednesday, July 2, dearly beloved sister of Lalla and Joseph. Funeral notice hereafter.

SWINTON—At Englewood, N. J., July 1, Loudan Swinton, son of Marie L. and the late William Swinton. Funeral services at chapel in Prospect View Cemetery, Caldwell, N. J., Saturday, July 5, at 2 P. M.

TIMMS—Peacefully, at Elizabeth, N. J., on Wednesday, July 2, 1930, Walter Burnett Timms, husband of Katherine C. Timms, son of Theodore M. and the late Martha Burnett Timms, in his seventy-third year. Funeral service at the First Presbyterian Church, Elizabeth, N. J., on Friday, July 4, at 2 P. M. San Francisco (Cal.) Chronicle please copy.

VALADON—The officers and members of the Cayuga Democratic Club, Nineteenth Assembly District, regretfully announce the death of their First Vice President, Celestine Valadon, on June 30, 1930. Remains at John W. McCabe's Funeral Chapel, 263 West 118th St. Solemn mass of requiem at Church of St. Thomas the Apostle on Thursday, 10 A. M.

WARNER—On July 2, 1930, at Baltimore, Md., Edward Everett, of New York City, beloved husband of the late Lillian Hoopes Warner. Funeral services will be held at William J. Tickner & Sons, North and Pennsylvania Avs., Baltimore, Md., on Saturday, July 5, at 11 A. M., Daylight Saving Time. Interment in Loudon Park Cemetery.

WIRBELAUER—Gustav Adolf, age 25, suddenly, at Magnolia, Mass. Relatives and friends are invited to attend the private services Thursday, 3 P. M., at the residence of his parents, 96 East 39th St., Paterson, N. J.

Memorials

BOWERS—In loving memory of my friend Edna M. Bowers, who passed away July 3, 1918.
MADELINE M. HAZLETT.

DREYSPOOL—Abraham Aaron, died July 3, 1910.
BROTHERS AND SON.

RAPHAEL—Helen. In loving memory of my beloved wife, who passed away July 3, 1927. May her soul rest in peace.
RALPH.

REILLY—Rev. Bernard J. Second anniversary requiem high mass will be offered in the Church of Our Lady of Esperanza, West 156th St., near Riverside Drive, on Saturday, July 5, 10 A. M.

Announcements of deaths may be telephoned to Lackawanna 1000 until midnight. New Jersey, Mulberry 4-3900 between 8:30 A. M. and 6 P. M. daily; Westchester, White Plains 5300, between 9 A. M. and 5 P. M. daily; Long Island, Garden City 3605 between 9 A. M. and 5:30 P. M. daily. Rates: $1.00 an agate line; $1.20 Sunday.

UNDERTAKERS.

WHEN DEATH OCCURS
Call—TRAfalgar 8200
FRANK·E·CAMPBELL
"The Funeral Church" Inc. (NON SECTARIAN)
Broadway at 66th Street, N.Y.

CEMETERIES.

INTERMENT
may now be made directly in
Cypress Hills Abbey
New York's Most Beautiful Mausoleum located in Cypress Hills Cemetery
(Non-Sectarian)
Desirable Space Still Available.
ORGAN RECITALS in CHAPEL
Sundays 2-4 P.M. Visitors Invited.
Write for Illustrated Booklet.
Offices: 7 De Kalb Ave., (Albee Bldg.)
TRIangle 2527-2528 Brooklyn, N. Y.

THE WOODLAWN CEMETERY
Lexington Av. Subway to Woodlawn (233d St.)
Office, 20 East 23d St., N. Y.
Telephone Olinville 4300 or Algonquin 4470

EDUCATIONAL

PREPARATORY.

THE BROWN SCHOOL OF TUTORING
Through preparation for examinations. Register now for summer session. Address: 18 West 69th Street, New York. Endicott 8394.

The TUTORING SCHOOL of New York 74 E. 55th St.
Exclusively Individual Instruction
University tutors. College preparation. Courses in special field. Wickersham 8198.

ENGINEER teaches drafting, surveying, mathematics, prepares colleges, Cooper Union. Mondell, 1,440 Broadway.

BUSINESS.

KATHARINE GIBBS
A school of unusual character with a distinctive purpose for educated women
SECRETARIAL EXECUTIVE ACADEMIC
NEW YORK 247 Park Ave. Resident and Day
BOSTON 90 Marlboro St. Resident and Day
PROVIDENCE 155 Angell St.
One-year Course includes technical and broad business training preparing for positions of a preferred character. Two-year Course for preparatory and high school graduates. First year includes six college subjects. Second year, intensive secretarial training. Special Course for College Women. Selected subjects preparing for executive positions. Separate classrooms. Special instructors.
For catalogue, address Enrollment Sec'y.

Accountancy
Secretarial Practise and English classes forming. Telephone BARclay 8200. Ask for copy of the Institute Bulletin.
Pace Institute, 225 Broadway, N. Y.

MOON SCHOOL THE PRIVATE SECRETARY
Intensive coaching Secretarial Duties, Stenography, Accounts and Banking Courses
One to three months' duration.
524 Fifth Ave., at 43rd St., N. Y. Vanderbilt 3896.

PRATT SCHOOL, 62 WEST 45th ST. Tel. Vand. 0896. Business and Secretarial training. Day and Evening. Individual instruction. Open all Summer.

BALLARD SCHOOL Secretarial Course. Register Now. 610 Lex. Ave. at 53d St. Central Branch Y. W. C. A.

LANGUAGE.

FRENCH Spanish, Italian, German; native teachers; conversational method: private lesson 75c; short course daily 9 to 9. Fisher's School of Languages, 1264 Lexington Ave. (bet. 85th-86th).

LANGUAGE.

FRENCH conversational method by highly educated gentleman; private and special Summer classes. Biroteau, 55 West 53d. Volunteer 9798.

YOUNG doctor, gentleman, exchange English for Spanish or German with gentleman. H 442 Times.

DANCING.

ARTHUR MURRAY
America's finest teachers of ballroom dancing. Private lessons. Free dancing analysis. Special Summer rates now effective. 7 E. 43d St.

EXHIBITION and social dancing, tango, foxtrot, waltz, acrobatic-Adagio, tap, Spanish-Castanetas. 11 West 86th. Studios De Revuelt.

MARJORIE TOWNSEND—Individual instruction modern ballroom dancing. 46 West 54th. Circle 1044.

MICHEL dancing master, teaches ballroom & tango individually. 165 W. 74th. Endicott 8179.

BETTY LEE STUDIO—Beginners' specialists. Arthur Murray method. 3 East 43d St.

SWIMMING.

31st Year
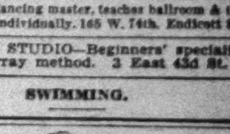
Learn to swim scientifically
Dalton Swimming School
19 West 44th Street
Booklet T on request

Swim—EXERCISE
Luxurious Pool—Scientific Instruction.
MARY BEATON, R. L. S. E.
The Barbizon, 140 East 63d St.
Send for Booklet S. Regent 7796.

SCHOOL INFORMATION.

CAMP & SCHOOL INFORMATION FREE. Apply American School Association, 1212 Times Bldg., 42d Street. Tel. Bryant 1141.

FOR FAMILY RECORDS.

By purchasing a rag paper copy of The New York Times, of which a limited edition is printed each day, family records of births, deaths, engagements and marriages announced in the regular city edition may be preserved indefinitely. Weekly edition, per copy, 75 cents; Sundays, $1.25. —Advt.

HOLD LIBERTY BONDS LONG SINCE OVERDUE

Investors Have $31,716,860 in Federal Securities Which Have Quit Bearing Interest.

LOSE $1,000,000 A YEAR

Treasury Computes Interest Loss on Idle Money and Calls Carelessness Cause.

Special to The New York Times.

WASHINGTON, July 2. — About $1,000,000 is being lost annually by investors in government bonds through failure to redeem those upon which interest has ceased.

Treasury Department figures, available today, indicated that $31,716,870 in Federal securities which have long since ceased to bear interest, are still in the hands of investors.

Of this total, $1,712,320 represented debt which matured prior to April 1, 1917 some antedating the Civil War. Although the Third Liberty loan matured in 1928, investors are retaining $9,665,550 of these securities. Of the Second Liberty loan, called in 1927, there is still $5,512,000 outstanding. Certificates of indebtedness, maturing at various dates up to June 16, are outstanding in the volume of $11,272,000.

Officials said that some of these bonds undoubtedly have been destroyed but that probably the major portion of the interest losses caused by failure to redeem them is due to the carelessness of investors who have laid away or misplaced the securities.

Substantial public debt transactions are faced by the Treasury during the next fiscal year, while in the next two years close to $5,000,000,000 will mature or be callable.

The next refunding issues will take place on July 14, with the retirement of $51,316,000 in Treasury bills, and on Aug. 18 with the retirement of $104,600,000 in the same character of obligations.

In September, when $500,000,000 in income and corporation taxes are expected to be paid, it will be necessary to retire $351,640,500 in 3⅛ per cent certificates. According to indications in the market at this time this issue and the $483,341,000 in 3¼ per cent certificates maturing Dec. 15 will be refunded at lower interest rates.

June 15, 1931, an issue of 2⅞ per cent certificates amounting to $429,373,000 will be retired, bringing the total certificate issues of the fiscal year so far authorized to $1,264,354,500.

Three blocks of 3½ per cent Treasury notes amounting to $1,626,115,500 may be called by the Treasury on six months' notice on any tax payment period. These notes were callable in 1930 but the Treasury did not exercise its option, probably because of the fairly satisfactory interest rate and the fact of other large maturities.

In 1932 the First Liberty Loan, which matures in 1947 may be called. Of this issue there is outstanding $1,933,552,350, of which $1,392,256,250 bears 3½ per cent interest, $536,290,650 4¼ per cent and the remainder 4 per cent.

The Fourth Liberty Loan bearing 4¼ per cent is callable in 1932 and matures in 1938. This issue amounts to $6,268,251,550.

LOST and FOUND

Rates 75 cents an agate line daily; 80 cents Sunday.

Advertisements received until midnight. Telephone LACkawanna 1000. New Jersey, Mulberry 4-3900 (Newark), 9 A. M. to 5:30 P. M. daily; Westchester, White Plains 5300, 9 A. M. to 5:30 P. M. daily; Long Island, Garden City 3605 (Mineola), 9 A. M. to 5:30 P. M. daily.

Found articles of no apparent intrinsic worth but of sentimental value advertised without charge.

Key tags issued on application with registered index numbers and tags to attach to collars of dogs and cats—for 15 cents each.

LOST.

BANK BOOK lost, No. 8083, Corn Exchange Bank Trust Compaany, Lexington Branch; payment stopped; please return.

BANK BOOK, No. 55-799, Corn Exchange Bank Trust Co., 543 Cathedral Parkway.

CANE, brown with round amber handle, lost in Pennsylvania Station; $10 reward. M. Goldfarb, 160 East 57th.

CERTIFICATE Nos. 49806 to 49809, inclusive, lost, representing 200 shares of capital stock of The Oriental Consolidated Mining Co., registered in the name of Joseph Ransom Oldfield, of Barton-on-Humber, in the County of Lincoln, England; notice is hereby given to show cause to issuing company why duplicate certificate should not be issued, application for which has been made.

CERTIFICATE—Southern Pacific Co. stock certificate No. F217920 for two shares in the name "Edna Long." Notice is hereby given to show cause to said company, 165 Broadway, New York, N. Y., why a duplicate should not be issued. Shippen Lewis, Esq., 1935 Commercial Trust Building, Philadelphia, Pa.

FOLDER containing income-tax papers; reward. Finder communicate A 1188 Times Harlem.

GLASSES, Oxford; booth, drugstore; Broadway and 88th, or vicinity. Endicott 3601.

MUSIC BAG lost, probably left in taxi, midtown; liberal reward. Mrs. C. M. Oppenheimer, 124 West 79th St.

POCKETBOOK, white, in taxicab, Terminal (blue), cab, Tuesday, between Grand Central-56th St., containing money, change purse, driver's license, keys; reward. McCarthy. Circle 2668.

POCKETBOOK, man's, black, containing operator's license, business cards, Long Island commutation and money; reward. 194 Cathedral Av., Hempstead, L. I. Hempstead 3498.

POCKETBOOK, tan, straw, ivory handle, Keystone Theatre, Tuesday night; reward. Notify F. Crooke, Columbus 6557.

PURSE, lady's, blue, containing 3 steamship tickets, New York-Bangor, and currency, on Chambers St. subway or en route Pier 19. A. R. Elliott, 347 Madison Av. Tel. Vanderbilt 1200. Reward.

SAMPLE CASE, containing cheap jewelry, novelties, from car; reward. Bogardus 4846.

SHARES Lost—Guaranty Trust Company of New York American Depositary Receipt No. 0675 representing 50 ordinary registered shares of the Triplex Safety Glass Co., Ltd., registered in the name of Hilson & Neuberger. All persons cautioned against negotiating. Suitable reward for information leading to recovery. National Surety Co., 118 William St.

SPECTACLES—4-lens, white metal, screw adjustment on top, black leather case; card of Charles H. Johnston inside; reward. 911 Park Av. G. Le Boutillier, Regent 1971.

WILL PARTY FINDING SUM MONEY IN Pennsylvania Station, L. I. Concourse, Monday, notify O'Hanian Penn Drug, Long Island Concourse?

100 SHARES General Baking Co.; certificates T. C. 57242; liberal reward. Wilhelm, 37-14 87th St., Long Island City.

Jewelry.

BRACELET, antique gold with blue synthetic sapphires, pearls, Tuesday, theatrical district or taxicab; liberal reward. Schuyler 0850.

BRACELET, platinum, diamond and sapphire, Saturday; reward. V. Andren, 325 East 57th.

BROOCH, round amethyst, between 16 West 51st and 620 5th Av.; reward. Tel. Bryant 8603.

DIAMOND RING, lady's, Saturday afternoon, between 35th and 42d and 5th and 8th; suitable reward. W 583 Times.

PIN in shape of pea pod; reward. Phone Port Chester 4440.

WRIST WATCH, Gruen, white gold bracelet, July 1; reward. L 83 Times.

$5,000 REWARD
For return of pearl necklace containing 89 pearls, lost June 11 in 53d St. near 5th Av., Park & Tilford's, 57th St. and 5th Av., 77th St. near Riverside Drive, in or near 322 East 44th St. or 61 East 57th St. or on Madison Av. and 96th St. A. J. Schlapp, 110 William St. Beekman 6261.

$75 REWARD.
Man's platinum ring, one diamond, lost June 25, between West 25th St.-Grand Central Station, in taxi or on train to Mount Vernon. Herbert J. Payne, 15 William St. Hanover 0630.

$100 REWARD.
Wrist watch (Cartier), platinum, diamond with diamond mesh band, lost June 30, between Wall St. and Grand Central Station or in taxi. H. L. Smith, 15 William St. Hanover 0631.

$75 REWARD.
Bar pin containing about 14 diamonds, lost June 28, in Southampton, L. I. A. R. Lee & Co., Inc., 15 William St. Hanover 0631.

Cats, Dogs and Birds.

POODLE, male, Morningside Av., pink nose, License 4115; good reward. Cath. 3413.

DOG—Small tan mongrel, male, blind one eye, neighborhood Sedgwick Av. and Kingsbridge Road; license 448173; reward. Levy, 135 West Kingsbridge Road. Griswold 5317.

DOG, female, police; vicinity Beachhurst, L. I.; answers to name "Tomped"; liberal reward. Call Mrs. C. Bader, Caledonia 4569.

RETRIEVER, flat coated, all black female dog; Saturday, Bronx; reward. Underhill 6820.

FOUND.

DIAMOND RING, June 30, in Stern Brothers. Apply Supt's. Office, Main Floor.

LAYS FAITH IN RYDER TO WALL ST. REPUTE

Clerk Says He Falsified Woody & Co. Accounts on Order of Broker Who Was Above Suspicion.

The Wall Street reputation of Harold Russell Ryder as a successful young stock trader and generous spender put him above suspicion, according to Harold Fleming, elderly brokerage clerk, who continued his testimony yesterday concerning the "honesty" of his cooperation in the alleged stripping of Mr. Ryder's two partners and the brokerage house of Woody & Co. of more than $2,000,000.

With increasing expressions of anxiety lest his position be misunderstood, Mr. Fleming identified his accounting statements of non-existent stock balances which Mr. Ryder wanted his partners in Woody & Co. to believe they still carried with Gilchrist, Bliss & Co., through whom they cleared. Mrs. Fleming said he began to falsify these statements, at Mr. Ryder's direction, last December, a month after the firm of Woody & Co. was organized. After Gilchrist, Bliss & Co. discharged him, on Jan. 30, for recurrent late coming, he continued to make out such statements for Mr. Ryder, he said, until he was accounting to Woody & Co. just before it collapsed for a non-existent balance of $2,043,000 in a fictitious "safekeeping account."

He was pressed for an explanation of his own attitude toward these falsifications by Samuel H. Kaufman, examining attorney for the Irving Trust Company, which is acting as temporary Federal receiver in the present bankruptcy inquiry before Henry K. Davis, referee.

"I did it because Mr. Ryder told me," Mr. Fleming said repeatedly. "I did nothing dishonest."

The bankruptcy inquiry is to continue today, with John A. Call, bookkeeper of Woody & Co. Mr. Ryder, whose counsel reported yesterday they could not yet decide whether he could afford to be helpful or not, lest he incriminate himself, obtained an adjournment of his appearance on the witness stand until July 8.

The Federal grand jury inquiry into the possible existence of a conspiracy to wreck Woody & Co. and the State stock fraud inquiry continued separately yesterday also.

The Corona Republican Club of Queens last night made public a resolution, adopted at a meeting Tuesday night, censuring Borough President Harvey for accepting a $2,500 check from Mr. Ryder in furtherance of a Harvey Governorship boom.

PENNSYLVANIA BANK FAILS.

Coal Industry Slump Blamed for Closing at Connellsville.

CONNELLSVILLE, Pa., July 2 (AP).—The Union National Bank of Connellsville failed to open for business today, a few hours after the Title and Trust Company of Western Pennsylvania here was taken over by the State Department of Banking.

On April 9 the bank had resources of $814,504, capital of $50,000 and $10,000 surplus.

The Title and Trust Company, the largest banking institution in Connellsville, was taken over yesterday because of "frozen" assets.

Peter G. Cameron, State Secretary of Banking, said the closing of the bank "is another of the disastrous results of the utter stagnation in the bituminous coal producing industry in the western part of Pennsylvania that has existed for a number of years."

COLUMBUS, Ohio, July 2 (AP).—The Highland County Bank at Greenfield, one of the oldest financial institutions in Ohio, closed its doors today because of frozen assets and heavy withdrawal of deposits, O. C. Gray, State Bank Superintendent, announced. The bank, organized in 1867, had capital stock of $125,000 and listed total resources at $1,400,000.

ORLANDO, Fla., July 2 (AP).—The Orlando Bank and Trust Company will not open for business tomorrow, officials said tonight. They said that heavy withdrawals in the last few days had resulted in the decision not to open.

The bank is capitalized at $100,000 and had deposits as of June 30, of $1,705,076.57. It was organized in 1906.

FAMINE HORRORS TOLD.

Chinese Burying Children Alive, Relief Director Hears.

Reports that persons in Shensi, China, have buried their children alive rather than see them die of starvation are contained in letters from relief workers received by Dr. David A. Brown, chairman of the directors of China Famine Relief, he said yesterday. One letter told of the death of Miss S. Garland, an American mission worker, member of the China International Famine Relief Commission, who was a victim of the typhus epidemic that has killed many natives in that area.

Miss Garland's death, Dr. Brown said, was the first from typhus among white relief workers this year, fourteen having died in 1929.

Hears Greeff in Stock Inquiry.

Dr. J. G. William Greeff, Commissioner of Hospitals, appeared yesterday before a Federal grand jury and was questioned fifteen minutes by Alvin McK. Sylvester and Thomas J. Curran, Assistant United States Attorneys, who are investigating stock promotion activities of the Cotter Butte Mine, Inc. The attorneys also questioned a number of the company's stockholders.

STORE CLOSED TOMORROW, JULY 4, AND SATURDAY, JULY 5

Last minute Fourth of July Hints from Wanamaker's

FROM THE FOUNDER'S WRITINGS

The Wanamaker Store Is Closed on Tomorrow's Patriotic Holiday

Good Morning, Mr. Fourth of July We Are Indeed Glad

to have you come back to spend the day with us.

There is no place on this round globe where you are so welcome as in this dear old city. You first made your mark in the State House upon Independence Square in Philadelphia. The same old Liberty Bell sits in her place near the south door, with the words of the Book of Books inscribed thereon:

"Proclaim Liberty Throughout All the Land Unto All the Inhabitants Thereof."

These words were first spoken from the steps of the south door to an assembled multitude on the first Fourth of July, and they went ringing round the world. Today they are ringing louder and farther than ever.

John Wanamaker

Three Interesting Books

SOME OF THE ENGLISH *by Oliver Madox Hueffer*
"A book which will comfort and startle you and which you cannot fail to enjoy."

MAY IT PLEASE THE COURT *by James M. Beck*
A book about law which will interest the layman as much as the lawyer.

ABRAHAM LINCOLN TRAVELED THIS WAY *by Fred L. Holmes*
The log book of a pilgrim through the Lincoln country

Personal Service will fill mail and telephone orders
FIRST FLOOR, NORTH BUILDING

Holiday Special

Camee Week Ender $2.50

2 pound box Camee Candy

Packed with chocolate, petite mints . . . ginger, French gum drops and caramels . . . tempting and tasty . . . for your hostess or for your guests at large . . .

Glazed Fruits $1.50

1¼ pound box

Attractive French tin boxes packed with marvelous glaced fruits . . . ripened in the sun and glaced to preserve the natural delicacy of their own flavor.

Personal Service will fill mail and telephone orders
CAMEE SHOP, STREET FLOOR, NORTH BUILDING

Chiffon and Organdie Frocks

The $15.75 to $19.50 grades

$9.75

For the Junior Miss..

Picturesque . . . romantic and so young! Frilled and demure are the flowered organdies . . . winsomely fluttering and tremulously sweet are the chiffons . . . exotically flowered or petal tinted . . . they're all utterly irresistible . . . and each one with its slip is ready to be worn with assurance at any holiday affair.

Sizes 11 to 17

SECOND FLOOR, NORTH BUILDING

Lovely Silk Crepe Slips

Daintily lace trimmed

$3.95

The $5.95 grade

Soft finish crepe of beautiful quality in slips made princess style daintily topped and edged with lace . . . in flesh, tea rose and white.

$3.95 Panties to match the slips are . . . $2.95

Other Slips in pantie, straight and wrap models also . . . $3.95

Personal Service will fill mail and telephone orders

WANAMAKER'S—THOROUGHFARE, THIRD FLOOR, NORTH BUILDING

ON THE THOROUGHFARE

Dress Length Tunics

Of pastel and shantung

$4.95

For a sane Fourth . . . they'll keep you cool and you'll look remarkably fresh and dainty . . . the tunics are well made with careful detail . . . sleeveless or with cape sleeves and as cool as a katydid . . . sizes 34 to 42 . . . White, flesh, blue, natural maize, green.

THOROUGHFARE, STREET FLOOR, NORTH BUILDING

Cool Coolie Coats

Of printed challis pongee and rayon

$2.95

They're gay, you know, and so convenient . . . slip one on over your swim suit or over your undies — so cool and comfortable . . . you'll need one for the holiday . . .

Pleasant flower patterns on bright grounds.

Personal Service will fill mail and telephone orders

WANAMAKER'S—THOROUGHFARE, STREET FLOOR, NORTH BUILDING

The young fashionables' favorite

Sheer Velvet Wrap

$16.50

Lined with chiffon or silk—think of it!

The two outstanding successes of the season!

One has an entire cape,—and under it, not a needless thickness of velvet, but chiffon—giving marvelous lightness and line . . .

The other has capelets . . . these and the hem edged with a delicious fluted frill . . . In black only—the decided choice of the sophisticate!

Sizes 12 to 20.

WANAMAKER'S—SECOND FLOOR, NORTH BUILDING

Quick-Reading News for Men

$65 Two-Trouser Flannel Suits . . .	$44
$65 Four-piece Golf Suits	$44
$2.65 Redleaf-London Straw Hat. . .	$1.65
$4 and $5 Redleaf London Straw Hats	$2.95
$6 and $8 Leghorns and Milans . . .	$3.95
$10 Low Sports Shoes	$5.85
Linen Knickers	$2.95
Flannel Trousers	$8.50 to $10
Flannel Sports Coats	$18
Mohair Coat and Trousers . .	$15 to $20
Tropical Worsted Coat and Trousers .	$20

WANAMAKER'S—STREET FLOOR, SOUTH BUILDING

EXTRA!

10,000 Pairs Men's Silk Socks

55c pair

the $1.65 grade

Slight irregularities in weave bring down the price . . . but they won't hurt the wear!

Heavy weight silk, with double lisle soles and silk-plaited cuffs. *Solid colors in black, white, tan, cordovan, medium gray. Sizes 9½ to 12.*

STREET FLOOR, SOUTH BUILDING

IN THE INEXPENSIVE DRESS SHOP

White and Pastel Silks

In the daintiest of summer frocks

$9.75

Sleeveless or with cap sleeves . . . simple, dainty styles that are easy to tub and these silks are tubbable . . . right to wear almost anywhere . . . and if you've a little jacket to go with them they'll do double duty . . .

White, lime, maize, blue, pink, orchid . . . Sizes 14 to 40, but not in every model.

WANAMAKER'S—THIRD FLOOR, NORTH BUILDING

For a Glorious Fourth

Boys' Linen Knickers

$1.65 pair

Sizes 8 to 16 years

imported and domestic linens in checked and plain effects . . . fully cut and well made . . . guaranteed to wash and keep their shape.

THIRD FLOOR, NORTH BUILDING

Sun Chairs, with Canopy

$3.95

Strong wood frames, natural finish . . green and white striped canvas . . . adjustable backs and canopy . . . removable foot rest.

Beach Back Rests, 90c

A real contribution to comfort on the beach . . . strong frame of hardwood, varnished . . . adjustable to three positions . . . colorful striped canvas back and seat.

Personal Service will fill mail and telephone orders . . . call GRAmercy 6200

WANAMAKER'S—FIRST FLOOR, SOUTH BUILDING

WANAMAKER PLACE AT 9TH STREET *Broadway to Fourth Avenue — 8th to 10th Street* • STORE OPENS AT 9 STORE CLOSES AT 5 • ***Wanamaker's*** *Formerly A. T. Stewart* • TWO SUBWAY STATIONS WITHIN THE BUILDING • For orders and inquiries — GRAmercy 6200 For all other calls — STUyvesant 4700

CITY IS PREPARING FOR A SANE FOURTH

Spanish War Veterans to Begin Wide Celebration With 6 A. M. Flag Raising at City Hall.

HARLEM GROUPS TO MARCH

Children's Homes Will Observe Day With Games and Picnics —Drive on Fireworks Pressed.

MANY FETES IN SUBURBS

Vice President Curtis Will Lead Exercises in Ocean City—Mount Vernon to Honor Heroes of '76.

Parades, flag flying, cornerstone laying, speechmaking, athletic programs, and fireworks will all have a part in the observation of Independence Day throughout the city and in near communities tomorrow. All these affairs will be patronized by that portion of the population which will still be in the city late today when the railroads, boats and buses have completed their task of transporting an estimated crowd of 2,000,000 to seashore, mountains and lakes.

The exodus from the city will be swelled by the action of the New York Stock Exchange and other security and commodity markets, together with many business houses which will remain closed until Monday, giving thousands of workers a three-day vacation.

Police in Drive on Fireworks.

The traditional form of celebration with explosives will, as for several years past, be officially taboo within the limits of the city. The Police Department, Fire Department, Health Department and city magistrates, are all cooperating in a campaign to stop the sale of fireworks. There are already signs, however, that this campaign will not be completely successful.

The official character of the day will receive its first recognition from the United Spanish War Veterans of New York County, who will send a delegation to City Hall Park at 6 A. M. There an American flag will be raised on the large flagpole.

Four hours later a parade through the streets of Harlem, arranged by the Roy Potter Waller Civic Association will start. The parade is a community project. The marchers will include representatives of the Police, Sanitation and Health Departments of the city, National Guard, Veterans of Foreign Wars, Boy Scouts, Girl Scouts, Henry Street Nurses, Harlem Housewives League, Harlem Colored Merchants' Association, World War Veterans and Lincoln Swimming Pool Corporation. It will wind up in St. Nicholas Park, where there will be a patriotic program and refreshments.

The War Memorial Committee of the Kingsbridge, Riverdale and Spuyten Duyvil sections of the Bronx will hold exercises in connection with the laying of the cornerstone of the stone memorial which the committee is erecting at Riverdale Avenue and Spuyten Duyvil Parkway. The program is in charge of William E. Irwin Jr. Post 774, American Legion. The cornerstone will be laid by Bronx Park Commissioner Thomas J. Deen.

An all-day program is planned by the Westerleigh Improvement Society on Staten Island. There will be a single versus married men baseball game in the morning, music and athletics in the afternoon and awards of prizes, community singing and dancing in the evening.

Special material for Fourth of July programs in Y. M. H. A. and Y. W. H. A. groups throughout the country has been made available by the Jewish Welfare Board.

Vice President Curtis at Ocean City.

New Jersey, Long Island and Westchester communities will have their own celebrations. Vice President Charles Curtis will be the guest of honor and principal speaker at exercises at Ocean City, N. J., arranged by the American Legion of the State.

In Paterson, N. J., the celebration will take the form of an observance of the 150th anniversary of George Washington's occupancy of the Dey house in Preakness Manor as his headquarters. There will be a historical pageant, military music, and Colonel Lindbergh has been invited to fly over the scene and drop a wreath. State Controller John McCutcheon will be the chief speaker.

Patriotic and civic organizations in Mount Vernon are cooperating in a program, which will begin with a parade and end with religious services in the churchyard of old St. Paul's, East Chester, where Revolutionary heroes are buried. United States Attorney Charles H. Tuttle will be the chief speaker.

There will also be celebrations by many charitable organizations. The Heckscher Summer camp at Adams Corner, near Peekskill, will entertain 600 women and children with a parade, fireworks and games. At the Leake & Watts Orphan Home in Yonkers there will be the annual athletic carnival, with prizes for the children.

The Alpine-Yonkers ferry line will start service today on a fifteen-minute headway from 6 A. M. to midnight, it was announced yesterday. Tomorrow three boats will be placed on an eight-minute headway, commencing at 5 A. M. This schedule will be maintained on Sunday.

Extra planes to Boston will be put on by the Colonial Air Transport today and tomorrow. It was necessary to turn would-be passengers away after 215 reservations for the days had been made, the line announced.

The Iron Steamboat Company announced that it would operate seven steamers to Coney Island and Rockaway Beach during the July holidays. The boats will depart from West [illegible] Street and Pier 1, foot of Battery Place, at frequent intervals, landing passengers at Coney Island and Ninety-eighth Street, Rockaway Beach.

Ocean City Awaits Curtis Party.

Special to The New York Times.

OCEAN CITY, N. J., July 2.—With preparations for its Fourth of July celebration completed, Ocean City awaited the arrival of Vice President Charles Curtis to begin its festivities. The Vice President, with Mr. and Mrs. [illegible] Gann and the Rev. J. S. Montgomery, chaplain of Congress, and Mrs. Montgomery, is scheduled to [illegible] early tomorrow evening for a dinner in their honor.

Holiday Forecast Is Fair; Slightly Cooler for Today

Fair and slightly cooler today, with moderate north and northeast winds, was the forecast made last night by the Weather Bureau. For the Fourth of July the weather will be fair with slowly rising temperatures, according to the forecast.

Cool breezes, following the rains of Tuesday night, gave New Yorkers a let-up from the intense heat yesterday, the day's average temperature being only 74 degrees, two above the average for the date.

An unidentified man, about 55 years old, died of sunstroke yesterday in Bellevue Hospital after he had collapsed in front of 66 West Forty-sixth Street. Miss Edna Murphy, 23, of 430 Seneca Street, Brooklyn, was overcome by the heat at 32 Broadway and removed to the Broad Street Hospital.

The mercury's high mark yesterday was 82 degrees at 5 P. M. The lowest temperature for the day was 65 degrees at 7 A. M.

SMITH WON'T ATTEND TAMMANY RALLY

Ex-Governor Also Will Miss Dedication of Flagpole by Murphy Association.

REBUKE TO PARTY SEEN

Wagner and Copeland to Make Principal Addresses in the Wigwam Tomorrow.

Senators Robert F. Wagner and Royal S. Copeland will be the principal speakers at the annual Fourth of July celebration in Tammany Hall, according to an announcement yesterday which disclosed that for the first time in many years former Governor Alfred E. Smith would not be a participant in the yearly ceremony.

Mr. Smith, it was learned, will be in Long Island for the holiday period and will also be unable to attend the dedication of the much-discussed $80,000 flagpole in Union Square, presented to the city by the Charles F. Murphy Memorial Association. The flagpole, now known as the Independence Monument, will be dedicated tomorrow morning, just preceding the celebration in Tammany Hall across the street.

The prospective absence of Mr. Smith from the annual rally at the "Hall" caused surprise in many quarters and some persons expressed the opinion that the former Governor was utilizing the opportunity to display his dislike for the way things have been going in the City Administration and for the leadership of the party, as well as for the ignoring of his counsel on various occasions.

Walker Won't Attend.

Mayor Walker, according to his present plans, will not be able to go to the Tammany celebration either, and it was pointed out that since the customary "first voters'" celebration at City Hall had been called off this year because of inability to obtain a suitable speaker, the party would concentrate on the Tammany ceremony with its two Democratic Senators as the orators. Governor Roosevelt had originally planned to speak at Tammany Hall, but his trip to Salt Lake City for the conference of Governors necessitated canceling the engagement.

The plans for the dedication ceremony at the flagpole were completed rather hastily and the invitations sent out only yesterday. The funds for the monument at the foot of the flagpole were collected by friends of the late Mr. Murphy, who served for so long as chieftain of Tammany. The original plan was to make the flagpole a monument to the memory of Mr. Murphy, but numerous protests caused the change of name to that of the Independence Monument.

The ceremonies at the flagpole will start at 9:30 o'clock and are expected to conclude in time for the celebration in the "Hall" starting at 10 o'clock. Mr. Smith, it was understood, was a contributor to the fund for the flagpole monument and had planned to attend the dedication ceremonies, although at that time it had been believed that they would not be held in conjunction with the annual holiday celebration in Tammany.

Opposed Linking the Ceremonies.

Mr. Smith is said to have been among several interested in the monument who opposed the linking of the two ceremonies. The committee in charge, however, finished its arrangements yesterday in time [illegible] with the program tomorrow.

John R. Voorhis, venerable grand sachem of the Society of Tammany, will attend both celebrations, it is believed, and at the rally in the "Hall" will deliver "a word of welcome." Surrogate James A. Foley will preside, Supreme Court Justice Joseph F. Crater will recite "An American's Creed" and Supreme Court Justice John F. Carew will deliver the Declaration of Independence. Among the speakers, besides Senators Wagner and Copeland, will be Corporation Counsel Arthur J. W. Hilly, Assemblyman Vincent H. Auleta, Saul S. Streit, Willis Holly, secretary of the Tammany Society under whose auspices the celebration will be held, and Frederick W. Sperling. Station WNYC will broadcast the program.

WARNS PARENTS ON JULY 4.

Dorman Urges Them Not to Let Children Buy Fireworks.

"Do not buy fireworks; put the fireworks bootlegger out of business," was the plea put on the air last night over the Municipal Radio Station by Fire Commissioner John J. Dorman.

"Every Independence Day," he said, "is fraught with sorrow, misery and needless expense. The hospitals as well as the firemen are usually busy. Cases of lockjaw, burns and bodily injury, some of them permanent, result from fireworks."

Mr. Dorman asked all adults to refrain from using fireworks and to keep fireworks from children.

"I know the heart of young America as well as any one," he declared, "but we must protect the children. Find some other amusement for them this year instead of giving them money for fireworks."

DEAF 'HEAR' 2 MILES IN TELEVISION TEST

Lip Reading Champion and Teacher Converse Easily on Seeing Images.

REPORTER CONTINUES TALK

Telephone Officials Arrange Experiment to Show Progress in New Field.

An experiment indicating the possibility of establishing two-way communication over long distances for the deaf and the hard of hearing was demonstrated yesterday with the Bell television system. Miss Evelyn Parry, national lip-reading champion, who has no sense of hearing, and Miss Marie Pless, her teacher, who is partly deaf, read one another's words, though two miles apart, by studying the lip movements reflected in the television image.

Miss Parry was in a television booth in the Bell Telephone Laboratories at 463 West Street, and Miss Pless was in a similar booth in the American Telephone and Telegraph Building at 195 Broadway. The experiment, as described by The Associated Press, started when each of the subjects had before her in the booth's eerie twilight a "televised" image of the face of the other, about one foot square.

"Hello Evelyn," said Miss Pless. "I am to start the conversation," and she began a light discourse which was immediately interrupted by the strained but joyous voice of her excited pupil.

"Oh! I can hear every word," said Miss Parry.

Observers Hear; Speakers See.

Assembled outside Miss Pless's booth were a few reporters and officials of the telephone company. Through slits in the booth they could see the image of the deaf girl who was miles away and they could hear her voice, which had been picked up by an invisible microphone set in the booth above her head. Neither of the women, however, could hear the spoken word. They relied entirely on the movement of the lips of the televised image. While the reporters heard the words, the women merely saw them.

"Aren't you thrilled?" Miss Pless asked the girl two miles away.

The listeners caught Miss Parry's nervous laugh and heard her say:

"Now I can hear on the telephone."

She meant that she could see.

"I am surprised at your getting every word," the teacher said.

"Why, it's just like being in class with you," came the quick answer.

Reads Reporter's Lips.

Then Howard W. Blakeslee, a reporter for The Associated Press, stepped into the television booth, Miss Pless making way for him.

"I am Mr. Blakeslee," he said.

"How do you do Mr. Bulkley?" was the instant reply. Apparently Miss Parry had not read his lip movement quite correctly, but the conversation that followed was as fluent and rapid as a two-way telephone conversation between two persons with normal hearing.

"You are wearing a necklace. What kind is it?" Mr. Blakeslee asked.

He explained later that while Miss Parry's image was quite clear, animated and smiling, with the neck and now and then a trace of her shoulder showing, the necklace seemed a white glow. He could not make out the nature of the stones.

Face Was in Shadow.

Several repetitions were necessary before Miss Parry correctly interpreted the word "necklace" and Miss Pless explained that between the deaf the word more commonly used is beads. But Miss Parry finally caught it. Then she said:

"Your lips are in a shadow. It is hard for me to see them."

The reporter moved his head a few inches and the girl exclaimed:

"Now I see better."

Mr. Blakeslee repeated his question about the necklace and got the immediate reply:

"They are pearls."

In ordinary two-way communication over the Bell television system an ordinary telephone wire picks up the spoken word and sends it to the other end while another line, of higher frequency, transmits the image in its natural colors. During part of the two-way conversation between the two women yesterday the telephone line was disconnected and only the television was used. It seemed to work almost perfectly.

Officials of the telephone company were careful to explain that television is still in the experimental stage and that they are not ready, at this time, definitely to say what may be accomplished through it. They make no prophecies as to its possible commercial applicability, but expect further advances.

THINKS DEAD VAGRANT WAS AMBROSE SMALL

Barber of Wealthy Toronto Theatre Owner, Missing 6 Years, Tentatively Identifies Body.

TORONTO, July 2 (Canadian Press).—Tentative identification of the body of a man lying in the morgue as that of Ambrose J. Small, missing theatre owner, who disappeared from Toronto on Dec. 2, 1919, was made here tonight.

The man was found starving, exhausted and penniless in the streets about a month ago. He was unable to recall his name. He died in St. Joseph's Hospital today.

Small has been the centre of Canada's most baffling mystery since he vanished. It was as though the earth had swallowed him. The vagrant had mumbled the name Small repeatedly and had tried to write it as he lay in hospital.

The possible identification was made by the man who probably best knew the features and characteristics of Small, the barber who attended him steadily for six years. This barber, Arthur Weatherup, described each facial feature of Small as morgue attendants inspected the body.

Newspaper men compared his description and that of the body with a photograph of Small.

Others who viewed the body were by no means sure that the dead man was Small, although one newspaper man acquainted with the missing man thought he saw a "distinct resemblance."

Police to Give Outings for Poor Children; Will Raise $30,000 Fund From Own Pockets

At their own expense the uniformed force of the Police Department this summer will play the part of big brothers to the poor children of the city, sending them and their mothers on semi-weekly excursions up the Hudson River, Police Commissioner Mulrooney announced yesterday.

The policeman on his beat, at one time the terror of mischievous youngsters, will now be a Summer Santa Claus, custodian of free passes to a day's outing in the woods and mountains. He will gather the names of poor children on his post and be ready to supply the tickets, which also may be obtained at the various station houses.

The plan, arising among the police themselves out of their desire to emphasize the helpful side of their responsibilities, has received the approval of the commissioner. It calls for voluntary contributions of $1.50 from patrolmen, $3 from sergeants, $4 from lieutenants, $6 from captains, $10 from deputy inspectors, $12 from inspectors, $15 from deputy chief inspectors and $25 from the chief inspector. It is expected that this plan will raise $30,000, sufficient to defray the outing expenses. No outside contributions will be accepted.

The arrangement is to charter the excursion boats Claremont and Onteora of the McAllister Steamship Company, which will take the mothers and children to Bear or Hook Mountain on Mondays and Thursdays in July and August. It is hoped to begin the trips by Monday or Thursday of next week.

Patrolmen will accompany the excursions to look after their guests.

The plan was submitted to the commissioner after a conference between presidents of the four line organizations of the department, Inspector David Kane of the Inspectors' and Captains' Association, Acting Captain John H. Ayres of the Lieutenants' Benevolent Association, Acting Lieutenant Patrick J. Fitzgibbons of the Sergeants' Benevolent Association, and Patrolman Joseph T. Moran of the Patrolmen's Benevolent Association.

In welcoming the proposal the commissioner said: "The idea for the outing has arisen in the Police Department as the result of the policemen's wish to lessen the strain among the city's poor caused by the unemployment situation. The commissioner feels that it is proper that in this additional way the members of the department should show their gratitude to the citizens who voted the pay rise to the patrolmen and to the Mayor and the members of the Board of Estimate, who granted a corresponding pay increase to those of higher rank in the department.

"The commissioner hopes that this enterprise will not only bring happiness to scores of families, but will strengthen the cordial relations now existing between the police and the people of New York City."

The commissioner attached as a condition to his approval of the plan one exception to the proposed rule against contributions from any other people than uniformed police. The stipulation was that the Police Commissioner should have the right to contribute.

FOG AND ROUGH SEA CUT EUROPA'S SPEED

Liner Arrives After Five-Day Voyage at an Average of 26.15 Knots.

HERMAN A. METZ ON BOARD

Returns After Getting Degree at Marburg—Stokowski and Boomer Also Passengers.

The North German Lloyd liner Europa arrived yesterday afternoon from Bremen, via Southampton and Cherbourg, with 1,365 passengers, of whom 490 were in the first class, after making the passage of 3,146 miles in five days at 26.15 knots, despite rough weather and fog which forced Captain N. Johnsen, the master, to reduce the speed for several hours.

Among the passengers was Herman A. Metz, former Controller of the City of New York, who had been away three weeks and had received the degree of Doctor of Political Science from the University of Marburg in recognition of his work in aiding the rehabilitation of German industry and commerce.

Mr. Metz said that the big corporations in Germany were doing well on the surface, but underneath things were not so good. There were thousands of unemployed.

Lucius Boomer, head of the Waldorf-Astoria Corporation, which controls hotels in New York and other Eastern cities, returned in the Europa from a visit to the Continent, where he studied the modern decoration methods of the latest hotels. He also investigated the advantages of indirect lighting and found that it ably answered all purposes and was more economical.

Another passenger was Leopold Stokowski, conductor and director of the Philadelphia Symphony Orchestra, who said he had been abroad studying the radio methods, the construction of concert halls and stages and stage lighting. He heard the New York Philharmonic-Symphony Orchestra at Berlin and Munich under Conductor Toscanini and said the audiences stood for more than thirty minutes cheering and applauding before they would leave the theatre.

He said that three big concert halls were to be erected in the United States, one in Philadelphia. The two others, he said, he was not at liberty to speak about. During the next season Mr. Stokowski said Arturo Toscanini would conduct the Philadelphia Symphony Orchestra for six concerts, and he would come here to direct the New York Philharmonic-Symphony Orchestra for eight concerts.

Another noted musician arriving was Willem van Hoogstraten, conductor of the New York Stadium Concerts, who has been to Holland for a three months' vacation. He said that he would open the thirteenth season of the Summer concerts at the Stadium Monday night, directing the Philharmonic-Symphony Orchestra for three weeks, and then go to San Francisco to conduct six concerts. He will return for the last weeks at the Stadium. Mr. van Hoogstraten said that Albert Coates would arrive this month to conduct the Stadium concerts during his absence.

Colonel William A. Starrett, builder, who was a delegate to the Fifth International Conference of Building and Public Works, returned on the Europa. Lita Grey Chaplin, former wife of Charles Chaplin, the movie comedian, was also a passenger.

During the stay of the Europa at Southampton King Alfonso XIII of Spain visited the liner and was shown over her by Captain Johnsen.

MULROONEY PLANS DANCE HALL CURB

Deploring Evils in Places Hiring Out-of-Town Hostesses, He Announces Continuous Drive.

NINE HELD AFTER RAIDS

Police Campaign Follows Report of Committee of Fourteen Which Denounced Conditions.

Following raids upon three public dance halls, Police Commissioner Mulrooney announced yesterday that a drive was under way to end vice and evil conditions in the dance halls of the city where hostesses are employed to dance with the men guests.

It will be a continuous drive, the Police Commissioner said, explaining that he had first noticed the dance hall evils when he was an inspector in Harlem and the Bronx and had made up his mind to eliminate them. Action was taken at the time in the territory under his jurisdiction, but Mr. Mulrooney said that renewed effort throughout the city was now necessary.

He deplored the dance hall system whereby young girls from out of town are employed as hostesses and thrown into contact with men whose principal occupation seems to be frequenting the halls.

The new emphasis of the Police Commissioner upon the dance hall evils follows a report by the committee of fourteen in which those evils were bitterly attacked. In a statement on May 20, the committee, which is composed of prominent citizens organized to fight commercialized vice, spoke of "acute moral hazards" at the halls and called them "in an overwhelming majority" breeders of vice.

The dance halls which the police raided Tuesday night and early yesterday morning were the Melody Gardens, 168 West Twenty-third Street; the Venetian, 985 Eighth Avenue, and the Dreamland, 120 West 125th Street. Arrests were made in each case under Section 1,146 of the penal law, the disorderly house statute.

Those arrested at the Melody Gardens were Andrew Rodgers of 720 West 181st Street, manager; Philip Brown of 25 West Twentieth Street, ticket-taker, and Joseph Smith of 850 West End Avenue, doorman. They were held in $500 bail each by Magistrate Ford yesterday in Jefferson Market Court for a hearing next Wednesday.

The men arrested in the Venetian Dance Hall also had bail set at $500 when they were arraigned in West Side Court before Magistrate John V. Flood, who scheduled hearings for them on July 11. They were Hyman Barnett of 34-24 Seventy-second Street, Jackson Heights, Queens, the proprietor; Joseph Pate of 283 Grand Street, ticket-taker, and Lyndon Carpenter of 501 West 170th Street, ticket-taker.

The men arrested at the Dreamland Dance Hall were Nathan Steinert, Phillip Albert and Frank Spoto. They were held in $500 bail each by Magistrate Earl Smith in Harlem Court for a hearing on July 16. The raids were made by detectives of the staff of Chief Inspector John O'Brien on warrants issued by Chief Magistrate Joseph R. Corrigan.

Airplane Delivery of The Times to Adirondacks, Vermont and Canada

Delivery of The New York Times, weekday editions, is expedited through airplane transportation to:

Westport	Elizabethtown	Keene
Lake Placid	Raybrook	Saranac Inn
Lake Clear	Paul Smiths	Saranac Lake
Loon Lake	Bloomingdale	Port Henry
Crown Point	Essex	Willsboro
Keeseville	Ausable Chasm	Port Kent
Jay	Ausable Forks	Wilmington
Upper-Jay	Plattsburg	Cliff Haven
Champlain	Rouses Point	Burlington, Vt.
Brandon	Rutland	Vergennes, Vt.
Middlebury	St. Johnsbury, Vt.	St. Albans, Vt.
Essex Junction, Vt.	Montpelier, Vt.	Barre, Vt.
Northfield, Vt.	Malone, N. Y.	Montreal
Quebec	Ottawa	Pointe au Pic
Three Rivers		

The Times is now on sale on news stands in Montreal at breakfast time; about noon in Ottawa and in the Adirondacks and other towns above-named on the morning of publication.

If you are planning to visit any of the places mentioned, it is advisable to write to the newsdealer now and order reservation of your copy of The Times every morning, or write or telephone The New York Times Circulation Department. Lackawanna 1000.

PLAY TICKET PLAN HAILED IN TRY-OUT

League Secretary Pleased by Results of Project to Curb Speculators.

SOME BROKERS COMPLAIN

Several of 16 Accredited Agents Report They Failed to Get Sufficient Seats for Revue.

The anti-ticket speculation plan of the League of New York Theatres, officially scheduled to become effective on July 21, had its first trial yesterday in the case of Earl Carroll's "Vanities," which is allotting its tickets to sixteen agencies under league rules. Although the trial was regarded as satisfactory by Harlow D. Savage, executive secretary of the league, there was some dissatisfaction on the part of several accredited agents, who found that the demand for tickets exceeded the number assigned to them.

Leo Newman, who operates the Newman Theatre Ticket Office, an accredited agency, was among those who complained of his allotment.

"I have been in business for thirty years and have had the same customers for over twenty, and I cannot get along on the fifteen tickets I have been allotted," he said. "My overhead is too large to permit me to continue on such a schedule. Besides, I don't have enough tickets to supply my regular patrons." Mr. Newman also attacked the McBride Theatre Ticket Office, which, he charged, was trying to corral the ticket business of New York.

William McBride retorted that Mr. Newman "must have some ulterior motive in trying to break up the league." He said that his concern had nothing to do with the league's allotment of tickets, and that the schedule was drawn up at a meeting which neither he nor his brother, John McBride, attended.

McBride Pleased at Trial.

Mr. McBride described the first day's test of the plan as "a huge success." He said that his ticket allotment for both the matinee and evening performances had been sold out.

About 400 seats in the orchestra of the New Amsterdam Theatre are assigned to the accredited brokers. McBride's gets 25 per cent of them, or about 100, for every performance. The Sussman Theatre Ticket Office, which gets only 1.5 per cent of the allotment, said it had enough tickets to meet the demand. However, J. L. Marks Theatre Tickets, Inc., whose quota is also 1.5 per cent, and Kay's Theatre Ticket Service, which gets 4 per cent of the total, both declare that they had an insufficient number of seats.

Mr. Savage said yesterday that although there had been some complaining, most brokers had declared themselves willing to give the plan a chance. He declared that the allotments would be revised when the project got actively under way.

50 Brokers Face Loss of Business.

If the plan proves successful, it will eliminate about fifty ticket brokers, Mr. Savage asserted. He estimated that there were between seventy and eighty agencies in the city, of whom only sixteen were accredited by the league.

"Of course, there will still be outlaw agents who will get seats through 'diggers' and offer them at fancy prices," he declared. "But I think the public will cease patronizing them once it learns that it can get the best seats for a 75-cent advance."

Leonard J. Obermeier, counsel for the sixteen brokers, said yesterday that he had prepared a round-robin letter which was now being circulated among the protesting brokers and would later be sent to the league's board of governors. Among the agencies which have signed it are Kay's Theatre Ticket Service, Superior Ticket Service, Inc., Arrow Ticket Service, Inc., J. L. Marks Theatre Tickets, Inc., and Leo Newman Theatre Ticket Office.

Norman Carroll, general manager for his brother, Earl Carroll, last night expressed himself as being absolutely in favor of the league plan provided the rule of no more than a 75-cent advance can be maintained.

8 HURT IN NEWARK CRASH.

Crowded Trolleys in Collision on Broad Street.

Eight persons were injured, two seriously, and traffic was delayed for half an hour in Newark last night at the busy intersection of Broad, Bridge and Washington Streets when the rear trucks of a southbound trolley car on Broad Street jumped a switch and was in a head-on collision with a northbound Broad Street trolley.

Both trolleys were derailed and badly damaged. They were crowded and a score of persons suffered slight hurts for which they refused to receive hospital treatment. The southbound trolley was operated by Floyd Palmer, 25 years old, of 37 Linden Avenue, Belleville. Joseph A. Sullivan, 26, was the operator of the northbound car. Neither was injured.

Mary Antone, 29, of 414 Centre Street, Nutley, was the most seriously injured of the passengers. She suffered severe head injuries and is reported in a serious condition in St. Michael's Hospital. Mrs. Mary McGeary, 62, of 301 West Market Street, Newark, received a fracture of several ribs and a fracture of the left knee cap. Her condition also is listed as serious. Six others were treated at St. Michael's Hospital.

HAYES RETORTS TO MAIER.

Insists His Labor Group Is Part of Republican Organization.

James A. Hayes, secretary of the Republican labor committee, issued a statement yesterday in reply to the disavowal of his organization by William J. Maier, Republican State chairman. Mr. Hayes asserted that his committee had been organized under the guidance of the State committee in 1927 and that this connection had never been discontinued.

Mr. Maier had said that the labor committee had been discontinued as far as the State committee was concerned a few months after its formation. Acting on reports that the labor committee planned to seek campaign funds, Mr. Maier said that all such contributions should be sent to the treasurer of the State committee.

Will Rogers Expects to See A Lively Show at Washington

To the Editor of The New York Times:

MINNEAPOLIS, Minn., July 2.—Mr. Hoover has done lots of things, but he never trained circus animals before.

Up to now, the animals have had him hemmed up doing the tricks instead of them. Now, he is a man that is quick to learn anything new, and the minute he finds out they are cowardly, why he will grab that sharp pole and pistol, and he will have Congressional lions, and Senatorial hyenas jumping through more fire hoops and rolling more barrels than you ever heard of, and the audience will applaud and eat it up.

They will dog it if he takes after 'em. Roosevelt jumped 'em into the Potomac with their clothes on.

Yours,
WILL ROGERS.

M'QUADE RETORTS TO THOMAS CHARGE

Magistrate, Through Attorney, Points Out He Has Asked Court to Pass on Job With Giants.

SOCIALIST TO PRESS CASE

He Promises "New Revelations" if Facts Placed Before Him Can Be Put in Affidavit Form.

Magistrate Francis X. McQuade, in reply to charges brought by Norman Thomas that his position as treasurer of the New York Giants while serving as a magistrate was a violation of law, said that his pending suit for reinstatement in the ball club was in effect a request for the Supreme Court to decide the issue. Declining to discuss in person the complaint made to the Bar Association, Magistrate McQuade issued his statement through his attorney, Isaac N. Jacobson.

Mr. Thomas made formal complaint in a letter to John McKim Minton, chairman of the Bar Association subcommittee on criminal courts, that Mr. McQuade's action in accepting a salary as treasurer of the New York Exhibition Company, owner of the Giants, while a magistrate was a violation of the law.

Magistrate McQuade was dropped as treasurer of the Giants in 1928 and has been upheld in the Appellate Division in a suit to be reinstated with back salary at the rate of $10,000 a year.

Attorney Explains Position.

His attorney declared yesterday that the courts have already ruled that for the section in question to be applicable the official carrying on a business must have "a responsibility for its management, the assumption of its control or an obligation to perform duties in relation to it" and that "a person could be a director or officer of a corporation so long as the duties of his office did not impose upon him the duty to manage the corporation of which he was an officer."

Mr. Jacobson quoted a letter he had written to Magistrate McQuade last December advising him on that point, in which he said:

"There is nothing which prevents an officer or a director from being a city magistrate. The section forbids a city magistrate to engage in business. At the present time you are a city magistrate but are not a director or officer of the corporation, and therefore there is at this time no violation of the statute.

"My suggestion is that an action be brought to compel your reinstatement as director and treasurer of the National Exhibition Company in accordance with the agreements between yourself and Messrs. Stoneham and McGraw; and in the complaint state that you are a city magistrate and set forth the provisions of the by-laws as to the powers and duties of the directors and of the treasurer, and allege that the offices of director and treasurer do not require your participation in the active management of the corporation. The issue will then become one of fact which must be directly determined by the court in the action. If the court decides that you are not entitled to hold the office of director or treasurer, then you will be in no worse position than you are at the present time. You will still be a city magistrate and the court will merely have decided that while you are a city magistrate it will refuse to order your reinstatement.

"On the other hand, should, after a trial of the issue, the court decide that your holding of the offices of director and treasurer will not be violative of the statute, then there will be a direct adjudication upon this issue. Your reinstatement will then have been ordered by the Supreme Court, in which event it could not be successfully claimed that the acceptance of the office in accordance with the judgment of the Supreme Court would be an infraction of the statute."

Upholds Appeal to Court.

Mr. Jacobson concluded his statement by saying:

"Surely Magistrate McQuade is not to be criticized for having invited the Supreme Court to determine the question of whether he may, while a magistrate, hold the office of director or treasurer of the National Exhibition Company."

The suit for reinstatement is now held up pending the application of Charles A. Stoneham for an appeal from the ruling of the Appellate Division.

Mr. Thomas had nothing to add to his charges yesterday but said that if matters which have been brought to his attention can be obtained in affidavit form he will have other disclosures.

Chief Magistrate Joseph E. Corrigan declined to comment on the complaint against Magistrate McQuade.

Drew Graduates Become Teachers.

MADISON, N. J., July 2.—Two graduate students who are candidates for advanced degrees from the Graduate School of Theology of Drew University have been appointed teachers in Brothers College of Liberal Arts, an undergraduate division of the university, it was announced today. Paul T. Fuhrmann will be instructor in French and literature and Burton F. Tarr will teach dramatics.

WALKER ACTS TODAY ON APPEALS INQUIRY

Is Ready to Name Citizens' Group to Survey Duties and Personnel of Board.

TO LIMIT COMMITTEE TO 12

Mayor Is Silent Upon Choices Pending Formal Acceptance by All Appointees.

ALLEN DENOUNCES PLAN

Says Executive Favors Rule by "Soviet Committees"—Harvey Urges Borough Boards.

Mayor Walker said yesterday he expected to complete the selection of the citizens' committee which is to investigate the activities and duties of the Board of Standards and Appeals, with a view to possible changes in both its personnel and functions, today. He will not make public the names of its members, however, until each one has sent in his acceptance.

Although the Mayor would not say just how many persons would serve the committee, it was understood that he planned to name not more than twelve. He admitted that he was very much inclined to grant the only "specific request" he had received for membership on the committee. This request, he said, had come from Stewart Browne, president of the United Real Estate Owners' Association.

Another known to be under consideration by the Mayor as a member of his committee is Edward M. Bassett of Brooklyn, who has been called the "father of the zoning resolution." Mr. Bassett was one of the pioneers in the work of dividing the city into restricted areas.

The Mayor's consideration of these two names was taken to indicate that he planned a committee made up partly of experts and partly of representatives of industrial and civic organizations and groups directly affected by the operations of the Board of Standards and Appeals.

Acting on behalf of the Merchants' Association of New York, Willis H. Booth, president of the organization, sent a letter yesterday to the Mayor offering the assistance of the association in the proposed investigation of the organization and functions of the Board of Standards and Appeals. The association, through its work of revising the building code, which was undertaken at the request of the Mayor, has obtained a considerable insight into the functioning of the Board of Standards and Appeals.

Mayor's Plan Assailed.

Meanwhile, the Mayor continued to receive protests against the appointment of a citizens' committee to do this work. Alderman Joseph Clark Baldwin 3d, William H. Allen, director of the Institute for Public Service, and Morris Dlugasch, president of the Greater Brooklyn Property Associates, Inc., are among those who have protested against such a committee.

George U. Harvey, Borough President of Queens, said last night he was heartily in favor of Mr. Dlugasch's recommendation for a board of standards and appeals for each borough. Mr. Harvey said in part:

"A Board of Standards and Appeals for each borough, under the jurisdiction of each respective Borough President, would not cure the corruption element because that is a personal equation. However, the Borough President would be held personally responsible to the public in granting permits, whereas a member of the board who is appointed and does not have to run for election is responsible to no one.

"I think, too, that the people would get better service because each Borough President certainly understands the actual situation and condition in his own borough much better than any commissioner sitting in the Municipal Building in Manhattan.

"At present petitions for locations of gasoline filling stations in residential sections now are often turned down by the president of the borough in which such petitions are filed, turned down by the Board of Estimate and then granted by the Board of Standards and Appeals."

Mr. Allen issued a statement yesterday attacking Mayor Walker in connection with other citizens' committees of the past and characterizing the Mayor's announced purpose to appoint another such committee as "an unexecutive resort to Russia's communism, committee management, without using the aggressive leadership which even Russian Sovietism supplies."

BAR HARBOR TRAIN IN WRECK, THREE HURT

Express Sleeper Turns Over in Yard at Worcester—New York Children Among Passengers.

WORCESTER, Mass., July 3 (AP).—An unidentified woman and two unidentified girls were injured when a sleeper of the Bar Harbor express from New York to Portland on the Boston & Maine Railroad overturned near a grade crossing in the centre of the city just after leaving Union Station here early today. The train was traveling slowly.

The overturned car contained many young boys and girls from Pennsylvania and New York on their way to a camp in Maine.

An emergency call was sent to police headquarters and to the city hospital to prepare for the injured. Whether others were hurt was not immediately known.

The children, all said to be sons and daughters of socially prominent families in New York, Philadelphia and Washington, were in a special three-car section of the train which was being switched at Worcester. They were in charge of camp councilors and matrons.

The Bar Harbor express went along to Portland without waiting for the three cars, which were made up in New York yesterday. Railroad authorities said the children passengers would be sent along without further delay.

The injured woman was a Mrs. Thomson of Philadelphia.

TOMBS PLOT HINTED AS SAWS ARE FOUND

Warden, Warned of Delivery Attempt, Orders Gunman Moved to Sing Sing.

TOOLS THROWN OVER WALL

Guards Find Them in Yard Unused Since 2 Keepers Were Slain in 1926 Outbreaks.

The finding of five pieces of steel hacksaws, each about three inches long, wrapped in paper in the abandoned exercise yard on the south side of the Tombs Prison at 8:30 o'clock last Tuesday night led Warden Barr yesterday to order the removal of George Mott (Red) Hope, a gunman, to Sing Sing this morning to serve a fifty-year term on a kidnapping conviction, instead of waiting until July 21. Judge Mulqueen in General Sessions last Monday had ordered the removal of Hope put off as he imposed the sentence, but when the warden told him yesterday of the discovery of the saws the judge consented to Hope's start today.

Two guards, William Hayes and George McCarthy, discovered the package of saw blades near the unused Leonard Street visitors' entrance on their rounds and turned them over to the warden. The latter notified Richard C. Patterson, Commissioner of Correction, who began an investigation.

That part of the Tombs yard had been barred to inmates since Nov. 3, 1926, when Michael (Red) McKenna, Hyman Amberg and Robert Berg, gunmen who were awaiting trial, shot and killed Warden Peter Mallon and Keeper Jeremiah Murphy and wounded another keeper in a plot to escape. The slayers then shot and killed themselves at the Leonard Street wall of the prison, which is twenty feet high, after engaging in a pistol battle with patrolmen and detectives who blocked their escape.

Warden Barr admitted yesterday that nothing had been uncovered in the investigation to show that Hope, a member of the old Gaffney gang of lower west side thugs, had any connection with the presence of the saws in the yard. He added, however, that recently reports had been reaching him that an attempt would be made to free Hope and other dangerous criminals in the prison. It was the belief of attachés of the prison that the saws had been thrown over the wall from the sidewalk or an automobile a short time before their discovery.

Hope and three other gunmen, who escaped capture, forced Vincent Klemner and the latter's brother-in-law, Lawrence McCarthy, into Klemner's automobile in front of their home at 453 West Forty-third Street last March 22 and ordered Klemner to drive to Queens, where the two were to be held prisoners until Klemner paid a ransom.

To frustrate the plot, Klemner drove his car into the police traffic booth in Columbus Circle, bowling it over with Traffic Patrolman Grady in it. Grady grabbed Hope as the latter's confederates escaped into Central Park.

Hope had been released from Sing Sing only two months before, after serving eleven years of a twenty-year sentence for a hold-up.

CLIFTON BRIDGE OPENED.

Staten Island Officials Attend Dedication of $400,000 Span.

The new $400,000 Tompkins Avenue bridge over the tracks of the Tottenville Division of the Staten Island Rapid Transit Railroad at Clifton, S. I., was opened officially for traffic yesterday afternoon by Borough President John A. Lynch. Present at the opening were George H. Stovers, secretary to the Transit Commission; J. G. Teders, assistant engineer of the Baltimore & Ohio Railroad, and the members of the Borough President's Cabinet.

The bridge is the first one to be completed on a ten-year grade crossing elimination program demanded by the Transit Commission. Tompkins Avenue had been one of the most dangerous crossings on Staten Island and had been the scene of many automobile accidents.

Work will be commenced within the next few days on the elimination of the grade crossing at Bay and Simonson Avenue, Clifton. This bridge will cost about $1,000,000. At this point the tracks of the railroad will be carried above the street.

PASSES ARMY HOUSING BILL.

Senate Additions to House Measure Make Total $15,051,880.

WASHINGTON, July 2 (AP).—The House bill authorizing $15,051,880 for construction at army posts was passed today by the Senate and returned to the House for acceptance of Senate amendments.

The Senate additions include the following:

WEST POINT—Officers' quarters, $246,000; band barracks and practice room, $288,000.
FORT ONTARIO, N. Y.—Hospital, $15,000.
MITCHELL FIELD, N. Y.—Officers' quarters, $150,000; increase over House bill figure of $225,000; total, $375,000; garage, $50,000; post exchanges, $40,000; gymnasium, $40,000.
ALBROOK FIELD, Canal Zone—Non-Commissioned Officers' Service Club, $30,000; officers' mess, $40,000; guardhouse, $25,000; garage, $25,000; theatre, $12,000; gymnasium, $20,000; post exchange, $12,000.
FORT MONMOUTH, N. J.—Officers' quarters increase, $145,000 over House figure; total, $290,000.

The House bill originally authorized $10,000,000 for construction at army posts and the Senate added more than $5,000,000 in amendments.

Chairman Reed said the additions brought the measure in line with War Department construction plans for next year.

$7,932,049 IN PERSONALTY.

George C. Jenkins of Baltimore Held State, City and County Bonds.

Special to The New York Times.

BALTIMORE, July 2.—George C. Jenkins, philanthropist and financier, who died at the age of 93, left personalty valued at $7,932,049.68, according to an inventory filed today in Orphans' Court.

The inventory did not include real estate, consisting of a town house, several farms, an estate in Baltimore County and other properties.

Securities listed were $5,560,265.45 in bonds and $2,204,508.57 in stocks. The bond holdings included bond issues of the State of Maryland aggregating $1,313,159.17; Baltimore city bonds totaling $1,077,557.92; Baltimore County bonds aggregating $728,776.11, and Federal farm loan bonds valued at $579,687.50. The inventory also listed $33,365 in Liberty bonds and $25,000 in other government bonds.

FIND IMPROVEMENT ON I.R.T. IN RUSH HOURS

Engineers Report Trains Nearer Schedules Than Ever Before—Hearings Closed.

Accepting a report of its engineers, who declared that rush hour service on the Interborough's Manhattan subway lines was nearer schedule requirements than ever before, the Transit Commission closed yesterday the hearings begun on Dec. 5, 1928, when it instituted an inquiry into general service and facilities on the east and west side routes.

The closing of hearings was recommended by Commissioner Charles C. Lockwood and Walter T. Edgerton, chief of the service bureau, who said that practically all recommendations made during the inquiry have been put into effect with beneficial results.

Mr. Edgerton explained that since the hearings started four additional express trains had been run through the control points, Grand Central station on the east side and Times Square on the west side, during the morning and evening peak rush hours. Two extra trains are being operated through the control points between 8 and 9 A. M. and two between 5 and 6 P. M. These improvements were made possible by the use of train starting signal bells and the addition of several platform men to the normal staff. Shuttle service has also been speeded up by the use of extra platform men and the opening of all doors at station stops.

Maximum service, Mr. Edgerton declared, can only be obtained by providing additional equipment and constructing reservoir stations. The latter improvement, he estimated, would make possible a 25 per cent increase in the number of trains operated on the east side line.

The Transit Commission approved the application of the Third Avenue Railway Company for permission to operate one-man cars on its Third Avenue and Amsterdam Avenue lines.

On July 14, jointly with the Public Service Commission, the Transit Commission will hold a public hearing on the application of the Jamaica Central Railways to abandon part of its system. The company seeks to discontinue operation on McNeil, Remsen and Mott Avenues in Far Rockaway. The hearing will be held in the offices of the Public Service Commission at 120 Broadway.

FOUR ALIENS INDICTED.

Accused of Forging Army Discharges to Gain Citizenship.

A plot to sell forged and counterfeit United States Army discharges for from $500 to $600 each to aliens, who used them in obtaining citizenship in this country after entering the United States illegally, is charged in a sealed indictment opened yesterday by Federal Judge John C. Knox.

The indictment, charging perjury and violation of the naturalization laws, names Domenico Marino, 34 Cheever Place, Brooklyn; Giuseppe Pulvirente, 81 Woodhull Street, Brooklyn; Santo Scafi, 2,321 Hughes Avenue, the Bronx, and Giuseppe Pavone, each of whom was held in bail of $2,500 for trial July 7.

Frank P. Catinella, Assistant United States Attorney, said he expected a John Doe indictment returned against the ringleaders would result soon in at least three arrests. Mr. Catinella also said that the government was on the trail of four other aliens who received citizenship papers through similar fraud.

Later in the day five additional persons were named in indictments charging violation of the immigration laws. They were Salvatore Noto and Carmelia Sleglia, who recently arrived from Italy on the steamship America, bearing allegedly forged passports; Michael Cunningham and William Cronin, sailors on the Majestic, accused of having aided in a plot to smuggle three natives of Malta into this country, and Moses Chachad, a Pole, accused of having re-entered the United States through misrepresentation.

WILL USE PULVERIZED COAL.

Incemore, British Freighter, to Adopt Todd Fuel System.

The British freight steamer Incemore of the Johnson Line, a subsidiary of the Furness Withy Company, will be converted to a burner of pulverized coal, adopting the system perfected by engineers of the Todd Shipyards Corporation, it was announced yesterday. The work will be completed within twenty days at the Rockhall yards of R. H. Green & Silly Weir, Ltd., in London, under the supervision of the Todd engineers.

The ship now is fitted with three Scotch boilers, each of which has three Deighton furnaces, and is powered with reciprocating engines. The new installation calls for three Todd triplex pulverizers and Todd burners in conjunction with the existing Howden forced-draft furnace fronts. A coal crusher will be installed to permit bunkering in any port. The new machinery will be installed with slight alteration of the ship's structure and piping.

The Incemore is 360 feet long, 52 feet in breadth, 24 feet 6 inches deep and has a gross tonnage of 4,098.

LAYS MURDER TO ROBBERS.

Elizabeth Prosecutor Is Still Sifting Ticket Agent's Death.

Special to The New York Times.

ELIZABETH, N. J., July 2.—Police and detectives of Prosecutor David's office today continued their investigation of the murder of John F. Northup, 51-year-old ticket agent of the Central Railroad of New Jersey, who was shot through the heart early yesterday, maintaining that robbery was the motive for the crime. Although the prosecutor admitted he had a slight clue that might aid in solving the mysterious killing, he refused to reveal its nature.

The prosecutor and city police, however, contend that there is no connection between the crime and the recent Somerville murder. They likewise reject the theory that the slaying was the work of the Queens maniac. The prosecutor has obtained the services of special operators to aid in the investigation, it was learned today.

PLANE ON ILE DE FRANCE.

Passengers Can Cut 24 Hours From Trip Starting Today.

PARIS, July 2 (AP).—The transatlantic steamship Ile de France, sailing July 3, will carry an airplane by which the crossing will be shortened by a ship-to-shore hop on both the east and west voyages.

According to the plan, similar to that heretofore used for urgent mail, passengers can leave the ship by plane and cut twenty-four hours off the transatlantic journey.

MRS. LESLIE GETS THREE-YEAR TERM

Former Emerson Housekeeper Sentenced for Getting $173,000 in Gems by Fraud.

USED EMPLOYER'S ACCOUNT

Refusal of British to Certify Her Record in England Saves Her From Baumes Law Penalty.

Mrs. Marie J. Leslie was sentenced yesterday to serve from three to six years in Auburn State prison for the theft of $173,000 in jewelry from Wanamaker's under pretense she was purchasing it for Mrs. Isaac E. Emerson of Baltimore. Mrs. Leslie was convicted on May 9.

Mrs. Leslie, who is 63 years old, was employed as housekeeper for the Emersons at their country home, Brookline Wood, Lutherville, Md. She induced Mrs. Emerson to open a charge account at the Wanamaker Philadelphia store and authorize her to make household purchases. She obtained $280,775 in jewels in the Philadelphia store in Mrs. Emerson's name, however, which she sold or pawned, and then came to the store in this city and opened another account in Mrs. Emerson's name. A probation report revealed that besides the $453,775 in jewelry she had obtained at the two Wanamaker stores she also obtained $44,000 in jewels from Bailey, Banks & Biddle in Philadelphia in Mrs. Emerson's name. The jewelry she had obtained from the Wanamaker store here she sold to Harry Winston, a Fifth Avenue jeweler, for between $75,000 and $100,000, it was alleged.

Before sentence was pronounced Assistant District Attorney Charles Pilatsky informed Judge Koenig that the local police were aware that Mrs. Leslie in 1901 had been convicted and sentenced in London, England, on a fraud charge and had been arrested there for thefts in 1907 and 1920, but, because she was the wife of a British subject, the British Foreign Office in London had refused to certify her criminal record there, which would have made her liable to a more severe sentence under the Baumes laws. He added that, although she had become a British subject through her marriage, she was born in Baltimore.

At the request of Mrs. Leslie's lawyer, Alexander I. Rorke, Judge Koenig ordered that she be kept in the Harlem prison for women, to appear as a witness in litigation in the Supreme Court growing out of the sale of the jewelry to Mr. Winston.

DAWES WILL RETAIN POST AS AMBASSADOR

Envoy Cut Visit Here So He Could Have More Time Next Year for Chicago Fair Duties.

Special to The New York Times.

WASHINGTON, July 2.—From authentic sources it was learned today that General Charles G. Dawes has no intention of retiring from the office of Ambassador to the Court of St. James's within the immediate future.

Reports in London that he would be succeeded shortly by Senator Reed of Pennsylvania were declared to be without foundation.

General Dawes's recent visit to the United States was for the chief purpose of making arrangements for financing the Chicago Exposition of 1933. While in Chicago, General Dawes completed the organization of the Exposition's Finance Committee, of which he is chairman. He accomplished this work much more quickly than he expected and therefore cut short his leave of absence and hurried back to London.

It was learned that General Dawes's main reason for curtailing his American visit was that through this means he will be able to obtain a much longer leave of absence next year in order to enable him to give considerable time in this country to handling the financial affairs of the Chicago Exposition.

The head of a diplomatic mission is entitled to two months annually. This leave is accumulative, so that next year, General Dawes will be entitled to a vacation period of more than three months.

HEADS JUDICIAL COUNCIL.

A. T. Vanderbilt Elected Chairman for Study of Jersey Courts.

Special to The New York Times.

TRENTON, N. J., July 2.—Arthur T. Vanderbilt of Newark has been elected chairman of the New Jersey Judicial Council, created by the 1930 Legislature to study court procedure and recommend changes to speed up the machinery of justice.

It was announced by Senate Majority Leader Joseph G. Wolber, who sponsored the act creating the council, that the procedure in District, Common Pleas and Circuit Courts would be the first to receive attention.

Supreme Court Justice Clarence E. Case and Vice Chancellor Vivian M. Lewis are members of the council, together with Judge Dallas Flannigan of the Essex County Common Pleas Court, Attorney General William A. Stevens, Assemblyman Russell S. Wise, W. Holt Apgar of Trenton, Harry Coulomb of Atlantic City, William W. Evans of Paterson, Charles L. Carrick of Jersey City, Senator Wolber and Mr. Vanderbilt.

FLEET BOARD COSTS CUT.

Corporation Asks for 1932 Two-fifths of Last Year's Estimate.

Special to The New York Times.

WASHINGTON, July 2.—Estimates prepared by the Merchant Fleet Corporation for operations during the fiscal year 1932 total $4,000,000, as compared with $6,000,000 for 1931 and $10,000,000 for the year which closed on Monday, according to the report of the Shipping Board today.

During the year the corporation sold 124 vessels, aggregating 879,362 tons, for $5,095,258. In the last quarter the payroll of the fleet corporation was reduced $257,715, or 8.06 per cent. For the entire fiscal year the reduction was $1,376,859, or 31.8 per cent.

Record for Pennsylvania Trains.

Special to The New York Times.

PHILADELPHIA, July 2.—The Pennsylvania Railroad's fleet of "blue ribbon" trains broke all records in the company's history last month by arriving 93 per cent "on time" at their terminals, D. M. Sheaffer, chief of passenger transportation, announced today. Of 646 trains, 601 arrived before or exactly on scheduled time.

ARBITRATION COURT CREATED FOR MOVIES

Exhibitors and Distributers, at Atlantic City Conference, Agree on Voluntary Plan.

Special to The New York Times.

ATLANTIC CITY, N. J., July 2.—Representatives of the distributers and the exhibitors of motion pictures, who have been holding a joint conference at the Hotel Ambassador for two days, in an effort to adjust differences decided today to establish a court of arbitration to settle disputes within the industry. Each side will appoint two arbitrators to hear all cases. If these four fail to agree on any question a fifth arbitrator will be called in from without the industry and his decision will be considered binding.

The court was established voluntarily to meet the ruling of Judge Thacher of the United States Court, who decided that compulsory arbitration is illegal.

The conferees spent a portion of the day in drawing up a contract to govern the leasing of pictures to the theatres.

Sidney R. Kent, general manager of the Paramount-Publix Corporation, New York, was chairman for the distributers and M. A. Lightman of Memphis, president of the Motion Picture Owners of America, and Abram Myers of Washington, D. C., president of the Allied States Exhibitors' Association, represented the exhibitors.

The members agreed upon the creation of a conciliation board separate from the arbitrary court, which will handle exceptional cases where elements of equity are involved outside of the contract provision. This board will be composed of representatives of the distributers and exhibitors in equal number and will hold its meetings in New York.

METHODISTS NEAR UNION.

Conferees at Pittsburgh Reach Point of Discussing Name.

Special to The New York Times.

PITTSBURGH, July 2.—Plans for the union of Methodist Episcopal and Methodist Protestant denominations today at a meeting of representatives of both denominations reached the point of discussing a name for the fusion.

The sessions were held behind closed doors, but it was learned that a slight difference exists over pensions and that administrative methods had come up for discussion.

Bishop W. F. McDowell of Washington presided at the joint session in the absence of Bishop Charles M. Mead of Denver, chairman of the Methodist Episcopal committee on relations with other Methodists.

The Methodist Protestant commission was created by the General Conference in Baltimore in 1928, replacing a previous similar body. The Rev. Dr. L. B. Smith of Baltimore was elected secretary of the meeting.

Members of the commission at the conference included E. N. Christley of Ohio, the Rev. Charles Bragg of Michigan, the Rev. F. W. Lineberry of Elkhart, Ind.; Nate S. Williamson of Meridian, Miss.; the Rev. J. C. Williams, Middletown, Ohio.; the Rev. A. N. Ward of Westminster, Md.; J. H. Baker of Baltimore, the Rev. Robert F. Day of New York, W. C. Perkins of Pittsburgh and Harry Shaw of Fairmont, W. Va.

Prominent churchmen who attended the conference included Bishop Herbert Welch of Pittsburgh and Bishop Frederick D. Leete of Omaha, who took part in the discussion.

Dean James A. James of the Graduate School of Northwestern University was another active participant.

FALL HURTS DR. FARRINGTON

War Poet and Lecturer Drops 15 Feet When Porch Rail Breaks.

Special to The New York Times.

ASBURY PARK, N. J., July 2.—The Rev Dr. Harry Webb Farrington, 49 years old, lecturer and traveler, was in a serious condition at the Ann May Memorial Hospital, Spring Lake, tonight, as the result of a fall from a second-story porch this morning. A rail against which he was leaning gave way, and he fell fifteen feet to a concrete walk.

Still conscious, he was rushed to the hospital in an ambulance. His skull may be fractured and he suffered injuries of the back. The results of X-rays are awaited.

Mr. Farrington is widely known as the author of a book of war poems, published in 1921, and other writings. He was an ambulance driver in the French Army during the World War, and since that time has lectured widely.

SETS WEDDING RECORD.

"Little Church" Is Scene of 43 Ceremonies in One Day.

"The Little Church Around the Corner," Twenty-ninth Street, just east of Fifth Avenue, bettered its previous record last Saturday for the number of weddings in one day, when forty-three marriage ceremonies were performed there. The highest marriage record in 1929 was thirty-nine in one day. Each bride and bridegroom received a certificate of honorary membership in the recently organized "Family of the Little Church."

During the seven years that the Rev. Dr. Randolph Ray has been the rector more than 15,000 couples have been married at the church.

RESORTS

NEW YORK.

BRIARCLIFF LODGE
BRIARCLIFF MANOR, N. Y.
WESTCHESTER COUNTY
For rest, relaxation or Sports. You will enjoy a visit to this Beautiful Hotel where Summer displays all its Glory.
Telephone Briarcliff 1640.

Beautiful Sunny Ridge Farm
North Street and Sunny Ridge Road, Harrison, N. Y.
The Wonder Spot in Westchester County
12 Acres of lawns with century-old elms, pines, spruces, maples, hemlocks, larches and lindens. The Manor House is open to a few discriminating guests. Tennis Courts and Riding Academy. Near Golf Club and Beaches. Tel. Rye 1100.

OSBORNE'S HOTELS & COTTAGES
SPECULATOR, N. Y.
—On beautiful Lake Pleasant—
Bathing, canoeing, tennis, orchestra, horseback riding, as modern a resort as to be found in the Adirondacks; capacity 350.

HOTEL CHAMPLAIN and Cottages, Bluff Point on Lake Champlain. Now open. Championship golf course. N. Y. Off., Room 508, 2 W. 45th St.

THE CHARLANNA
Sports; modern improvements; excellent Jewish table. Port Jervis, N. Y. Phone 982.

THE REXMERE CLUB HOTEL
Stamford, N. Y. J. W. Simpson, Mgr.
N. Y. Off., Hotel Beacon. Tel. Trafalgar 2500.

RESORTS

ATLANTIC CITY.

The Breakers
ATLANTIC CITY
New Jersey Ave. and the Boardwalk.
Special 4th of July Week End Rate
$14 per day for Two in room on the American Plan.

NEW YORK.

WEIL'S
Pine Forest Colony
WINGDALE, N. Y.
Camp for Adults and Families.
SPORTY GOLF COURSE on the Premises
All Land and Water Sports.
Joseph D. Weil. Phone Wingdale 42

COLONIAL & COTTAGES
Kitchawan on Croton Lake, N. Y.
GOLF—TENNIS—ORCHESTRA
For Booklet and complete information Call Mt. Kisco 337

SHARON SPRINGS
"The Baden Baden of America"
RHEUMATISM
Gout, Arthritis, Catarrh, etc.

HOTEL MAHOPAC
Lake Mahopac, N. Y.

LONG ISLAND.

NEW Hotel Cedarshore
AND COTTAGES
On Great South Bay
SAYVILLE, LONG ISLAND.

HOTEL PRINCE
Beach 69th St., on the new 5-mile Boardwalk. Largest hotel in the Rockaways.

THE COLONY HOTEL, Long Beach, L. I.

EAST HAMPTON, L. I.

ADIRONDACKS.

WHITEFACE INN
LAKE PLACID, N. Y.
Adirondacks
Discriminating Clientele—Beautiful Location
CHOICE COTTAGES FOR RENT
OPEN UNTIL OCT. For Booklet Address H. W. HAYNES, Mgr.—Lake Placid, N. Y.

STAR LAKE INN
Star Lake, N. Y.

THE CRATER CLUB
Essex-on-Lake Champlain, N. Y.

THE ADIRONDACKS
Pine Grove Hotel

HOTEL WELLWORTH

Excelsior Spring Hotel
Saratoga Springs, N. Y.

LAKESIDE INN, PORT KENT, N. Y.

TREMBLEAU HALL on Lake Champlain, Port Kent, N. Y.

HOTEL SABAEL.
Indian Lake, N. Y.

WALDEMERE HOTEL

NORTHERN PINES INN.

OLYMPIC INN, Lake Placid, N. Y.

MOHICAN HOUSE
Lake George, N. Y.

CATSKILLS.

STAMFORD—Western Catskills
See large advt. Sunday Newspapers.

LAKE GEORGE, LUZERNE AND LAKE CHAMPLAIN.

THE ANTLERS
LAKE GEORGE, N. Y.
CENTRE OF ENJOYMENT

PINE REST ON LAKE GEORGE, N. Y.

LAKE GEORGE, N. Y.

NEW JERSEY.

Peninsula House
Sea Bright, N. J.
NOW OPEN
Nearest Ocean Resort to N. Y.
Directly on the Beach
DAVID F. TUTTLE, Manager

Allenhurst Hotel
and COTTAGES, ALLENHURST, N. J.

HOTEL BALDWIN
Leading House of Beach Haven, N. J.
E. D. TOWNSEND, Owner & Mgr.

The Engleside
Beach Haven, N. J.
R. F. ENGLE, Mgr.

THE HOTEL PANNACI
Sea Bright, N. J.

ARLINGTON HOTEL
Mt. Tabor, N. J.

NEW JERSEY.

BRYANT VILLA
Lake Hopatcong, N. J.
FRED MULLER, Pro. Tel. Hopatcong 118.

ATLANTIC CITY.

The Ambassador
Atlantic City
In the Most Fashionable Beachfront Section
"MONARCH OF THE BOARDWALK"

JULY FOURTH SPECIAL
Thurs. to Sun., Incl., $14-$16-$18
PRINCESS

JULY 4th RATES
ROOMS WITH MEALS
$15.00 $12.50
ALBEMARLE
Virginia Avenue near Beach and Steel Pier.

Hotel Jefferson
ATLANTIC CITY'S NEW FIREPROOF HOTEL
FETTER & HOLLINGER
Telephone—5-0141

The MADISON
ILLINOIS AVE. Overlooking BOARDWALK
Just Completed in Atlantic City
FETTER & HOLLINGER

Hotel Dennis
ATLANTIC CITY, N. J.
"Home of the Garden Terrace and Unbroken Ocean View."
Walter J. Buzby, Inc.

Colton Manor
ONE OF THE FINEST HOTELS IN ATLANTIC CITY
N. Y. Booking Office
21 W. 46th St.

Hotel APOLLO
ATLANTIC CITY

Spend your vacation at the
WHITNEY ARMS
Massachusetts Av. and Boardwalk
Atlantic City.

HOTEL RALEIGH
St. Charles Place, Near Boardwalk.

ST. CHARLES
FINEST LOCATION ON THE BOARDWALK
AMERICAN AND EUROPEAN PLANS
ATLANTIC CITY, N. J.
For Health, Rest and Recreation.

ASBURY PARK.

The MONTEREY
A Famous Seashore Hotel
Capacity 500
Always Open
Where You Will Love to Live While Playing the Summer Away.
Directly on the Beach
ASBURY PARK NEW JERSEY

HOTEL ALBION

HOTEL PASSAIC
Asbury Park, N. J.

New MONMOUTH
ASBURY PARK
Moderate Rates—Booklet

THE LAFAYETTE, Asbury Park, N. J.

OCEAN HOTEL
Asbury Park, N. J.

ASBURY PARK, N. J.

OCEAN GROVE
WRITE TO OCEAN GROVE (N. J.)

RESORTS

MAINE.

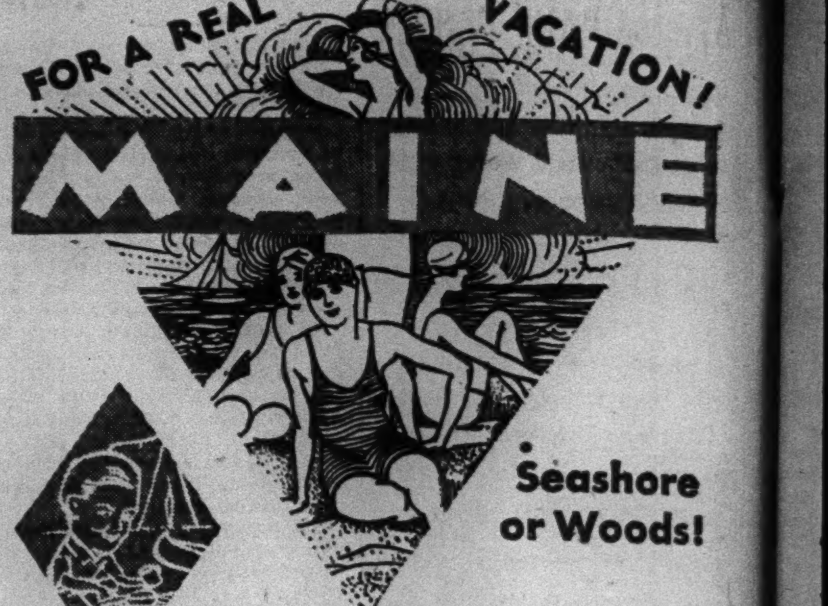

If you've a hearty appetite for pleasure, there's a feast awaiting you in Maine! Some find vacation joy deep in the forests where a whisper is like a shout; others delight in playing on the clean beaches where the booming surf of the sea sings a serenade! What a menu of happiness—something to appeal to every taste and purse! Golf, fishing, canoe exploring, camping, tennis, dancing—simple living or gaiety of fine resort hotels—Maine has everything! See for yourself—this year!

FAST TRAINS TO MAINE
(Eastern Standard Time)
"State of Maine Express" Daily
"Bar Harbor Express" Week Days
Connections at Portland for Maine Points
Week-end Service to Maine and Way Down East

Complete information and tickets at Consolidated Ticket Offices and Grand Central Terminal.
For reservations phone Vanderbilt 7705.
Visit Massachusetts Bay Tercentenary

SPRING LAKE

New Lake View
SPRING LAKE BEACH, N. J.

THE ALLAIRE
SPRING LAKE BEACH, N. J.

OF DISTINCTIVE SUPERIORITY
The ESSEX and SUSSEX, SPRING LAKE BEACH
Directly on the ocean

The BREAKERS SPRING LAKE BEACH
On the Ocean Front—Phone 750

NEW ENGLAND.

Historic NEW ENGLAND

CONNECTICUT.

Edgewood Inn
GREENWICH, CONN.

A BEACH and YACHT CLUB
Situated at Greenwich, Connecticut

MAINE.

SQUAW MOUNTAIN INN
On Moosehead Lake, Maine.

POLAND SPRING
POLAND SPRING HOUSE—NOW OPEN

VERMONT.

PROSPECT HOUSE,
Lake Bomoseen, Vermont

HOTEL TRAKENSEEN
Lake Bomoseen, Vermont.

MASSACHUSETTS.

HOTEL BARTINE, Great Barrington, Mass.

BERKSHIRE HILLS.

PENNSYLVANIA.

SOUTH MOUNTAIN MANOR
WERNERSVILLE, PA.

DELAWARE WATER GAP.

KITTATINNY HOTEL
Delaware Water Gap, Pa.

POCONO MOUNTAINS.

Oak Grove House
E. Stroudsburg, Pa.

WEST VIRGINIA.

The Greenbrier Hotel
WHITE SULPHUR SPRINGS, W. VA.

WESTERN STATES.

Colorado

CANADA.

HOLIDAY LANDS THAT ARE OUT OF THE ORDINARY

CLARKE Steamship Co., Limited

Build your log cabin vacation home in historic old French Canada at
LUCERNE IN QUEBEC
(Sponsored by Canadian Pacific Railway)

CANADA'S WILDS
CAMP WABI-KON
Lake Timagami, New Ontario

HOTEL Wilhelmina
MONTREAL, CAN.

STE. MARGUERITE LODGE,
Ste. Marguerite Sta., Quebec, Canada.

CANADIAN NATIONAL TO EVERYWHERE IN CANADA.

BERMUDA.

HAMILTON HOTEL in BERMUDA

NEW COLLEGE AIMS AT A WORLD OUTLOOK

'International Mindedness' to Be Sought at American Women's School in Geneva.

SESSIONS BEGIN IN FALL

Prominent Educators Here Are Behind Plan—League of Nations Leaders to Address Students.

Prominent educators of this country have united in a project to establish a Progressive College for Women, to be opened in Geneva, Switzerland, this Fall, it was learned yesterday. The college will be open solely to American women, and its purpose will be to create "international mindedness." To this end leaders at the League of Nations will be invited to speak before the school. An arrangement has been made also to permit students to take up certain subjects at the University of Geneva and to study languages under native instructors.

Only fifty students will be admitted to the school during the first year, it is announced. They will be carefully selected, and according to the prospectus "they must represent American womanhood at its best; they must have fine initiative and the power of self-discipline; girls ready to meet the challenge of a new kind of freedom and also ready to accept such restrictions as the administration deems to be desirable."

It is planned that graduates from the college will have admittance to any of the leading colleges in this country. The course will provide two years of sequential study and a third year for those who have completed the junior college course in this country, as well as for those students who may wish to remain a third year in Geneva.

Sessions will be conducted in a hotel which has been taken over by the directors, but there is already under way a plan to raise a $500,000 foundation fund to establish a college building.

The correlation of subjects will include contemporary civilization and world literature in association with the social sciences, psychology, history of the arts and languages. Travel to many parts of Europe and study in other centres will be a continuous part of the course. Courses are scheduled also in applied art, design and costuming, in addition to training in piano, organ, violin, harp and voice.

Miss Alice Mildren Burgess is director of the school and Miss Marguerite M. Lux, assistant director. The patrons and patronesses include:

NEWTON D. BAKER, former Secretary of War.
Mrs. FRANKLIN D. ROOSEVELT, wife of the Governor of New York.
Miss MARY E. WOOLLEY, president of Mount Holyoke College.
Miss [illegible] ANGELL, head mistress of [illegible] Seminary.
Mrs. [illegible] RICE, member of the American Committee of the Geneva Institute of International Relations.
Miss MARY ASHBY CHEEK, formerly head of the board of admissions at Mount Holyoke College and now at the University of Geneva.
Mrs. ARTHUR LYMAN, head mistress of the Laurel School in Cleveland, Ohio.
Dr. JOEL HAYDEN, pastor of the Fairmount Heights Presbyterian Community Church in Cleveland.
Dr. ROBERT D. LEIGH, president of Bennington College.
Dr. W. CARSON RYAN, head of the department of education at Swarthmore College.
MORTON SNYDER, head master of the Rye Country Day School.
Dr. DONALD TEWKESBURY of the International Institute at Columbia University.
Dr. HOWARD SULLIVAN, rector of Trinity Church at Newton Centre, Mass.
Dr. CHARLES F. THWING, president emeritus of Western Reserve University.
Dr. ALEXANDER FLICK, State Historian of New York.
Dr. EUGENE RANDOLPH SMITH, head master of the Beaver Country Day School, Brookline, Mass.

Five Held in Scranton as Reds.

SCRANTON, Pa., July 2 (AP).—State troopers and Sheriff's deputies today raided headquarters of the International Defense League and arrested two men and confiscated literature. Those arrested gave their names as Sylvan A. Pollack, 29 years old, of Brooklyn, N. Y., and John Ptashinsky, 27, of Harwick, Pa. The latter's brother Joseph was arrested last night in a miners' meeting in Dunmore for alleged communistic activities. Also arrested today were Daniel H. Slinger of Glen Carbon, Ill., and John Little of New York. The charges were not announced. Joseph Ptashinsky was charged with rioting and disorderly conduct.

Shoppers' Column

Daily 80 cents an agate line. Sunday $1.20

Ammunition & Firearms

LARGEST STOCK IN AMERICA OF American and imported arms and ammunition; gunsmithing, restocking, repairing, telescope mounting. A. F. Stoeger, Inc., 509 5th Av., at 42d.

Bags

T. W. LANGSTROTH, INC., MFG. Sample bags for sale, zippers, repaired, new parts, repairing bags, leather cases. 77 Warren St. Barclay 4824.

Camera Accessories

KODAKS, CAMERAS AND ALL NEEDed accessories—here's a large variety for the professional and amateur; Filmo and Ciné kodak cameras for the amateur movie enthusiast; headquarters for everything photographic. WILLOUGHBYS, 110 West 32d St., opposite Gimbels.

Carpet Cleaning

SEND YOUR RUGS AND CARPETS TO Jordan's New York Rug and Carpet Cleaning Works, Est. 1857, 437 West [illegible] St., to be really cleaned. Longacre 1260.

Dogs and Pets

FOX TERRIERS, MALES, WIREhaired, 6-10 months old, pedigreed, nicely marked, playful with children, house-broken. Stable, 524 East 74th. Rhinelander 9861.

ENGLISH BULLDOG PUPPIES 8 WEEKS old, pedigreed stock eligible for A.K.C. registration. Mr. Day, 55 Hicks Street, Brooklyn, Apt. 42.

IRISH TERRIERS—MALE, 8 months, pedigreed, house-broken; pleasant with children. Stable, 524 East 74th St. Rhinelander 9861.

KITTENS—BEAUTIFUL PERSIAN. Little beauties, blue silver, $15; little white miniature Maltese poodle puppies, best breed, $12. Clarkson 4873.

Gowns Made and Remodeled

MLLE. GALLI WILL MAKE AND REnew your wardrobe with perfect taste. Also, coats and negligee. Prices reasonable. 534 Madison Av. (54th St.) Wickersham 7285.

Laundries

LAUNDRESS—CATERING TO FEW particular families, specializing shirts, fine silks, &c., open air drying; called for, delivered. Mrs. Page, 280 West 129th. Monument 9012.

TWO FIRMS CONTEND FOR LAHR'S SERVICES

Status of Comedian's Contract to Be Settled at Law or by Arbitration.

A court of law or a board of arbitration will soon be called upon to settle the dispute between two theatrical producing firms, George White and Aarons & Freedley, over the services of Bert Lahr, at present the principal comedian of Mr. White's show, "Flying High."

Aarons & Freedley assert that Mr. Lahr, who played last season in their production, "Hold Everything," is under contract to them for two more years. They had no show for the comedian when Mr. White was preparing "Flying High." Now they are planning to put a production in rehearsal on Aug. 1 and want Lahr's services at that time.

"Flying High," regarded as one of the biggest musical comedy successes of the season on Broadway, is built around Mr. Lahr's personality. Mr. White asserts he has signed him to a contract for the run of the piece in New York. His attorney, William Klein, said yesterday that he considered Mr. Lahr's contract with Aarons & Freedley inequitable. Mr. Klein added that two weeks ago he had sent a letter to Joseph P. Bickerton Jr., attorney for Aarons & Freedley, in which he asked them to place their claims before a court of law for adjudication. Mr. Klein said that since Mr. Lahr was a member of the Actors' Equity Association he would not consider any complaint until it had been filed with Equity.

Sidney R. Fleisher, representing Mr. Bickerton, who is ill, said he had served notice on Lahr demanding an arbitration under Equity regulations. At the offices of Equity yesterday afternoon it was said that the request for an arbitration had not yet been received.

The new show which Aarons & Freedley are preparing for Mr. Lahr is a musical comedy, "Girl Crazy." Its book is being written by Guy Bolton and John McGowan and its music and lyrics by George and Ira Gershwin. Besides Mr. Lahr the cast is announced to include Ginger Rogers, William Kent and June Carr. The show is scheduled to open out of town early in September before coming to New York.

ENDORSE EARLY PLAY PLAN.

Shubert and Ames Approve Equity Proposal to Aid Commuters.

The recent proposal of the Actors' Equity Association, through its president, Frank Gillmore, to establish weekly suburban nights in the legitimate theatres, will probably be adopted at the beginning of the new theatrical season by a number of legitimate managers, it was said yesterday at the offices of Equity. By the terms of the proposal, theatre curtains on suburban nights would rise at 7 or 7:30 o'clock, thus permitting commuters to reach their homes by 11 P. M.

Among the managers who have written to Mr. Gillmore endorsing the plan are Lee Shubert and Winthrop Ames. According to Equity it has also been approved by a number of commuters who have read about the proposals to make their theatregoing easier, and by one newspaper, the Staten Island Advance.

CHILD DISEASES DECLINE.

Health Department Reports Drop in Scarlet Fever and Measles.

Summer decline in diseases of childhood began to appear last week when there were marked drops in scarlet fever and measles cases, the Health Department announced yesterday. Diphtheria, however, with eighty-nine cases and three deaths last week, had only two fewer cases than in the preceding week. The department reported that 1,378 deaths occurred last week and 2,450 births, the former not being considered a high number and the latter far above normal.

"Every death from diphtheria," said Health Commissioner Wynne, "should arouse in the heart of every mother the determination to protect her children from this awful disease. All that is necessary is to take your children to your family doctor today. Three injections of toxin antitoxin will develop sufficient protective power within six months to make your child safe against diphtheria when it becomes rampant here again next Winter."

$60,000 REWARDS KINDNESS.

Veteran Who Fought in France Gets Part of Estate of Poilu's Father.

ORANGE, Cal., July 2 (AP).—An act of mercy he performed under a hail of machine-gun and shell fire has brought to P. E. Bingham a fifth of a $300,000 estate in France.

Mr. Bingham, a Lieutenant in the Sixteenth Infantry during the World War, once advanced shoulder to shoulder with a regiment of poilus.

Noticing a young Frenchman wounded and unable to move, Lieutenant Bingham carried him to a dressing station, learned his name was Renault, wished him good luck and hurried to overtake his buddies.

News that the French soldier's father had named him an heir was the American's first word of Renault since.

THEATRICAL NOTES.

"Key Largo," a play by Katharine Clugston, has been purchased for production next season by Sidney Ross, who is now in Europe. The play was bought in Mr. Ross's absence by George Auerbach, his playreader. Miss Clugston is the author of "These Days," which Arthur Hopkins presented here during the season of 1928-1929, and of a play now on Theatre Guild schedules.

"Luana" will be the title of Arthur Hammerstein's musical production of "The Bird of Paradise." Rehearsals will begin on July 21 and the cast will include Ruth Altman, Robert Chisholm, Joseph Macaulay, Jans and Whalen, Lillian Bond and Adele Sanderson.

Hugh Stange's play, "The Long Road," which Herman Gantvoort is producing, will begin a Summer engagement at the Plymouth Theatre, Boston, on July 14. Otto Kruger will be featured in a cast which will include Sue MacManamy, Jeanette Fox-Lee, Paul Kelly and Claude Cooper.

"The Decent Thing," a play by David Wallace, will have its first performances next week at the Woodstock Playhouse, Woodstock, N. Y.

"Velvet Skin," a play by Dodie Hobart, is now in preparation by an organization called the Players Guild.

Two replacements will be made in the cast of "Lost Sheep" on Monday. William H. Sams will succeed Hugh Buckler and Eugene MacGregor will take over Edward Cooper's rôle. Next week the play will give its matinees on Wednesday and Thursday in place of Thursday and Saturday afternoon performances.

PLAN TO ASK MINERS TO INCREASE OUTPUT

Anthracite Operators to Put Less Stress on Wage Cut in Union Parley Here.

ADJOURN TO AWAIT LEWIS

Discussion of New Agreement to Continue Monday With Labor Asking Equalized Work.

Increased production and a formal demand for a wage reduction will probably be among the counter-demands to be put forward by anthracite operators in their negotiations with representatives of the miners which began here this week and were adjourned until Monday, to await the arrival of John L. Lewis, president of the United Mine Workers of America and head of the miners' negotiating committee. He is expected to arrive in the city tomorrow or Saturday. The purpose of the conferences is to conclude a new agreement to replace the one expiring Sept. 1.

The demands of the miners call for maintenance of the present wage scale, equalization of work, a modified form of the check-off system and improvements in working conditions.

Following adjournment of yesterday's meeting at the offices of the Anthracite Institute, 90 West Street, it was learned that increased production rather than a wage reduction will receive emphasis in the operators' counter-demands. There is no unanimity among them on the question of a wage cut as a means of stimulating the industry, which has encountered a production and marketing crisis in the past two years.

The general opinion among the operators is that a wage reduction could be obtained only at the cost of a strike, something which both the owners and workers are anxious to avoid.

5,000 Fewer Miners Working.

Indications yesterday were that while the operators may demand a wage reduction, they will regard it more as a talking point than as an actual objective. Their man efforts, it was learned, will be concentrated upon obtaining greater cooperation from the union to meet the new conditions in the anthracite industry. To this end they will demand that restriction of output by some local unions in various sections of the anthracite region be abolished, together with certain other regulations which the operators hold responsible for increase in costs.

Thus far the operators have limited their conversations to the general situation confronting the industry and to a bread and non-committal discussion of the miners' demands. Formally they have not presented counter-proposals.

The discussions of the general situation in which the anthracite industry finds itself have revealed, so far as the miners are concerned, the considerable pressure of the changing anthracite market. The efficiency program introduced in the past few years has thrown some 5,000 miners entirely out of the industry, while relegating many thousands of others to part-time work, the miners' spokesmen contended. In this connection the miners' representatives, headed by Phillip Murray, vice president of the United Mine Workers and acting chairman of the miners' committee pending the arrival of Mr. Lewis, presented figures showing that in 1928 there were 160,000 miners employed in the anthracite field, as compared with 165,000 in 1926, and that since then there has been another reduction of 15,000 employes.

Object to Short Work Year.

The shift of the industry from regular to irregular operation is a hardship which Mr. Murray and his colleagues have sought especially to emphasize. Pointing out that full-time employment has been declining steadily since 1924, as contrasted with the regularity that prevailed for some twenty years previous, the miners' representatives declared that the working year has now declined to about 217 days as compared with the previous high record of 270 days, and that under the present conditions and the retrenchment policy of the operators many high cost mines are suspended indefinitely, while only low-cost collieries are worked fairly steadily. Some collieries have been shut down for more than a year, the miners' spokesmen complained.

For this reason, they contended they have been compelled to demand equal division of work, which, they believe, will bring about a more equitable distribution of employment. This demand is regarded as unjustified by the operators, however, who point to their decreasing revenues as a commanding factor in the policy of retrenchment.

Quoting figures, the operators contended that receipts from all anthracite marketed at the mines in 1928 were about $27,000,000 less than in 1927 and about $83,500,000 less than in 1924.

It is the contention of the operators that the reduced revenue, due to changes in the fuel market, the rising cost of production and the increasing difficulties in mining anthracite, can be counterbalanced only by greater efficiency and increased output.

The more detailed aspects of all these problems, together with the demands of the miners, will come under discussion with the reconvocation of the conference on Monday, when Mr. Lewis will take charge of the miners' side of the negotiations. The operators' committee is directed by W. W. Inglis, president of the Glen Alden Coal Company.

INJURED GUARDSMEN WELL.

Two, Felled by Bolt at Camp Smith, Return to Duty.

Special to The New York Times.

PEEKSKILL, N. Y., July 2.—While 1,100 of the 106th Infantry Regiment of Brooklyn left the reservation of Camp Smith, Peekskill, today for tactical exercises and post command training and spread out in the same formation they would against an enemy in battle, Major Gen. William N. Haskell, Commanding General, left camp for Fort Wright to inspect the 800 members of the 245th Coast Artillery under command of Colonel Bryer H. Pendry, which is made up of Long Island guardsmen.

The 105th Infantry Regiment of Troy and also up-State cities under Colonel Walter Robinson spent another day at target practice. Roy Haiden, a musician of this regiment who lives in Schenectady, and Private Frank Wood of Whitehall, stunned by a bolt of lightning that tore open their tent yesterday, returned to duty today.

THE SCREEN

Vacation Time.

HOLIDAY, with Ann Harding, Mary Astor, Edward Everett Horton, Robert Ames, Hedda Hopper, Monroe Owsley, William Holden, Elizabeth Forrester, Mabel Forrest, Creighton Hale, Hallam Cooley; from the play by Philip Barry; Eddie Cantor in "The Cockeyed News." At the Rivoli.

Philip Barry's trim discussions of the arts of swimming, bathing and bottle-blowing (with the whistle inside), and those others which formed the weightier substance of "Holiday," have found their respective ways to the talking screen. There was a showing of the result last evening, and today it will start on a more or less indefinite run at the Rivoli Theatre.

Those gay children of the last part of the year, 1928, will remember the beginning of "Holday," the humors and the whimsies, the strutting and the carefree abandon. In a more sober moment they will remember that even Mr. Barry had a theme to unfold, though somewhat later in the evening. And those who liked it—from bottle-blowing to vacation time along the Avenue—will undoubtedly like it once more as a picture.

While the first night's invitation audience did not run dancing into the street, while it did not rise to cheer either Professor George P. Baker or Mr. Barry, it was obviously impressed. "Holiday" in its later—and no doubt to be more widely circulated—form missed a greatness by not so very much. It is a good picture, one filled with fine dialogue and acting, but by no means the best.

The first part of the film swings along with its famous winning carelessness. Then comes the thesis. It moves in solidly, the belief that the rich haven't so much, after all. The only thing that keeps Johnny Case from marrying Linda Seton is the fact that she is one of the Setons, and wishes him to become another. He insists on remaining free, and having just made a minor killing on the Stock Exchange, he wants "a holiday, while I am young."

As to the actors, the speakers of Mr. Barry's lines: Ann Harding has the chief part, the Linda Seton, rebellious sister of Julia. She is graceful, she has the boyish manner suggested by the rôle. Epigrams, puns, laughter, and when the author discovers himself in the depths, a melancholy sentiment, are hers. She goes on through them all, climbing finally into happiness—and the taxi that takes her to the pier, and a partnership in Johnny's holiday.

Robert Ames is the Johnny of the piece. He likewise appears well cast. Mary Astor is the ungentle Julia. It was Mr. Barry who caused Julia to change rather abruptly from a pleasant girl just home from Placid with a sweetheart to a coldly printed name in the social register—Mr. Barry—that is, or his immediate adapters for Pathé. The change is rather difficult, but Miss Astor seemed to manage satisfactorily.

Edward Everett Horton appears to deserve a paragraph to himself. In the picture version of "Holiday" it is he who rambles through the long dissertations, the short punches of wit, which Donald Ogden Stewart had on the stage. Of course, he has the lines to begin with, but he has made the most of them. Never does he slip up, even though while launching Nick Potter's autobiography his audience of six seems a trifle self-conscious.

The story of course, is of the two daughters of Edward Seeton. Julia is engaged to Johnny Case, who tells her about his idea of a holiday before he grows too old to enjoy it. The Setons cannot understand, and Julia and her father try to persuade him to go on with business. Then, after making enough money for his trip, Johnny finally decides he could not live in the Fifth Avenue manner. He sails, and Linda goes along.

There is also on the Rivoli screen a work by Eddie Cantor called "Cockeyed News." This is a series of pictorial puns—if such a thing can be believed—and it culminates in the actor's singing something more from "Kid Boots." "Holiday" was generally considered last evening to have been the more amusing.

TO END LYRIC THEATRE RUN

"Fifty Million Frenchmen" Will Be Withdrawn Saturday Night.

The Broadway run of "Fifty Million Frenchmen," one of the season's most successful musical comedies, will definitely end on Saturday night at the Lyric Theatre, where the show opened Thanksgiving Eve, according to a statement made by the company manager last night. The sudden decision to withdraw the production was made yesterday, he said, by the Warner Brothers, after they had been unable to come to an agreement with the theatre's operator over Summer terms. Several weeks ago, when "Fifty Million Frenchmen" was scheduled to close, the cast, it is reported, voluntarily accepted a 25 per cent reduction in salary so that the performances might continue.

Although E. Ray Goetz's name is billed as the producer, the Warner Brothers financed "Fifty Million Frenchmen" as well as another of the past season's musical shows, "Top Speed." The same motion picture firm also backed a number of plays presented during the season by A. H. Woods.

Jameson Thomas to Try Films.

Jameson Thomas, English actor, arrived yesterday in the White Star liner Homeric on his way to Hollywood, accompanied by Mrs. Thomas. He said he did not have any contract, but was going to the Pacific Coast to seek his fortune in the films. Mr. Thomas has been credited with being the highest salaried actor in England.

Claude P. Greneker to Sail Tonight.

Claude P. Greneker, general press director of the Shubert Theatrical Enterprises, sails tonight with Mrs. Greneker on the France to see some of the New York attractions of the past Winter sent over by the firm to Paris and London.

FIRST NIGHT AT LONG BEACH

Shubert Play, 'Ladies All,' to Co-Star Walter Woolf and Violet Heming.

Two suburban tryout houses, the Castle Theatre in Long Beach and the Fox Playhouse in Great Neck, will start a Summer season policy of legitimate play tryouts on Friday and Saturday nights of next week respectively. The playhouses, which customarily show motion pictures, will devote one evening a week to the presentation of new plays.

The first attraction at both theatres will be a Shubert production, "Ladies All," in which Walter Woolf and Violet Heming will be co-starred. The play was written by Prince Antoine Bibesco, former Rumanian Minister to the United States, and has been adapted by Elmer Harris, author of "Young Sinners." The cast will also include Germaine Giroux and May Collins. The last-named is replacing Vivienne Osborne, previously announced.

MOTION PICTURES.

Begins TODAY at 9:30 A. M.

The Screen's Sensation Of The Summer!

MARY ASTOR as Julia
ROBERT AMES as Johnny
ANN HARDING as Linda

"HOLIDAY"

PATHE'S Screen adaptation of Philip Barry's marvelously amusing and witty Broadway Stage success! Produced by E. B. Derr

With a sparkling supporting cast including Edward Everett Horton, William Holden, Monroe Owsley! Also EDDIE CANTOR in the howl of the season "The Cockeyed News"

Popular Prices

RIVOLI UNITED ARTISTS B'way at 49th St.

STARTS TOMORROW THE WEEK'S BIGGEST SHOW! CAPITOL Broadway and 51st Street Maj. Ed. Bowes, Mng. Dir. "COOL"

An Event in Pictures

LON CHANEY His first Talkie! Talks in THE UNHOLY THREE

With Lila Lee, Elliott Nugent, Harry Earles. Based on the novel by Tod Robbins. Directed by Jack Conway. A Metro-Goldwyn-Mayer Picture

Stage Engagement Extraordinary! FRED WARING'S PENNSYLVANIANS AMERICA'S MUSIC MASTERS. Yasha Bunchuk. Travelpicture. Hearst Metrotone News

THE BIG HOUSE "Refrigerated" ASTOR Broadway and 45th St. Twice Daily 2:50—8:50 EXTRA 6 P. M. SHOW TOMORROW

ROXY 50th St. & 7th Ave. Direction of S. L. Rothafel (ROXY) CZAR OF BROADWAY with JOHN WRAY—BETTY COMPSON On the Stage—"BIG CITY BLUES" Spectacle of Song and Dance featuring VON GRONA and his dancers, BERRY BROTHERS, DOROTHY & HARRY DIXON, LECUONA, Pianist-Composer. Midnight Pictures.

Direction LEO BRECHER: PLAZA 58th St., East of Madison Ave. 'PARAMOUNT ON PARADE' — Little CARNEGIE Playhouse 57th St., E. of 7th Av. Dennis King in THE VAGABOND KING. Continuous 1 to 11:30 P. M.

ALL QUIET ON THE WESTERN FRONT A Universal Picture—Presented by Carl Laemmle CENTRAL B'WAY & 47th ST. DAILY 2:45—8:45 EXTRA MATS. 5:45 TOM'W, SAT. & SUN. Not Shown Elsewhere in New York This Season MIDNIGHT Performance TONIGHT, Tom'w & Sat.

APRON STRINGS 6TH MONTH Funniest Play in Town. Roger Pryor—Jefferson De Angelis. 48TH ST. THEATRE AIR COOLED Evgs. 8:50. Matinees Tomorrow & Sat., 2:40

PHIL BAKER | AILEEN STANLEY | SHAW & LEE in ARTISTS AND MODELS PARIS-RIVIERA EDITION of 1930 George Hassell, Vera Pearce, Mary Adams MAJESTIC THEATRE, 44th St., W. of B'y Evgs. 8:30. Matinees Wed. and Sat., 2:30 THEATRE COOLED TO 70°

EARL CARROLL VANITIES 8th Edition ALL NEW 56 Glittering Scenes—1000 Laughs HERB WILLIAMS—JIMMY SAVO—JACK BENNY 30 other featured players and the Most Beautiful Girls in the World PRICES: Evs. $1 to $6. Mats. $1 to $3.50 & Tax. 462 GOOD SEATS AT $1.00 NEW AMSTERDAM THEATRE, W. 42 St. Evgs. 8:30 — Matinees Wed. and Sat., 2:30 Theatre Delightfully Cool — Filtered Air

FIFTY MILLION FRENCHMEN with Wm. Gaxton, Madeline Cameron, Helen Broderick Special Mat. TOMORROW, 2:30 Reg. Mat. Sat. 2:30. Evgs. 8:30. LYRIC THEATRE, West 42nd St. Plenty of Good Seats at Box Office.

GRACE GEORGE in FIRST MRS. FRASER 7TH MONTH with A. E. Matthews—Lawrence Grossmith Special 4th of July Mat. Tomorrow PLAYHOUSE, 48th St., East of Broadway Evgs. 8:50. Matinees Tom'w & Sat., 2:30

GEORGE WHITE'S FLYING HIGH with BERT LAHR and OSCAR SHAW MATS. THIS WEEK: Tomorrow & Sat., 2:30 GEORGE WHITE'S APOLLO, West 42d St. HOLIDAY MAT. TOMORROW

Theatre Guild Presents THE NEW GARRICK GAIETIES MAT. TODAY $1-$2.50 GUILD THEATRE, 52nd St., W. of B'way Evenings 8:30. Mats. Today & Sat., 2:30

LOST SHEEP HILARIOUS COMEDY Mats. This Week: TODAY & FRI., 2:40 SELWYN THEATRE - - - AIR-COOLED West 42d St. Evs. 8:50. Best Seats $1 to $3

LYSISTRATA The comedy hit you hear about! 44TH STREET THEATRE, W. of Broadway Evenings 8:30. Mats. Wed. and Sat., 2:30.

JACK DONAHUE in SONS O' GUNS Bobby Connolly & Arthur Swanstrom's Hit with GINA MALO IMPERIAL THEATRE, 45 St., W. of B'y Eves. 8:30. Mats. Wed. & Sat. at 2:30

STEPPING SISTERS THIRD MONTH with THERESA MAXWELL CONOVER HELEN RAYMOND, CLAIRE DEVINE ROYALE THEATRE, 45th St., W. of B'way Evgs. 8:50. Matinees Wed. & Sat., 2:30

Brock Pemberton presents STRICTLY DISHONORABLE Comedy Hit by Preston Sturges Staged by Antoinette Perry & Mr. Pemberton AVON, W. 45 St. Evenings 8:50. Mats. TODAY & Sat.

THE GREEN PASTURES MANSFIELD Thea., W. 47 St. Matinees Wednesday & Saturday, 2:30 No One Seated During Scenes | EVENINGS 8:30

THE LAST MILE with THOMAS MITCHELL SAM H. HARRIS Thea., 42nd St., W. of B'way Evgs. 8:50. Mats. WED. & SAT. at 2:30

Opens MON. EVE., July 7 SEAT SALE TODAY WHO CARES THE SATIRIST'S NEW REVUE Including Selected Hits From Famous Gambols of the Season. With a Phenomenal Cast CHANIN'S 46TH STREET THEATRE Matinees Wednesday and Saturday, 2:30. PRICES: EVENINGS $1 to $3.85 MATINEES $1 to $2.50

What Are You Doing Over the 4th

Why not do something different—something out of the ordinary—see things you've never seen before? See a flaming airplane fall to the earth. See a plane do a power dive at a lighted target—and other sights you'll remember all your life . . . Come to Roosevelt Field tomorrow night. Or Saturday or Sunday afternoon. Big air show each day. Elaborate fireworks the night of the 4th . . . It's easy to get there. Frequent trains from Penn. Sta. or Brooklyn, or drive over one of the many parkways direct to the field. Follow the signs. . . . Admission 50c.

ROOSEVELT FIELD Mineola, L. I.

TEXAS GUINAN and her FAMOUS GANG Snappiest revue in town—most beautiful girls Special 4th Celebration Party 2 SHOWS NIGHTLY 9 and Midnight DANCING Until Dawn No cover charge for dinner SHOW PLACE LYNBROOK, L. I. (on the Merrick Road) Reservations: Lynbrook 1525-6

NEIGHBORHOOD THEATRES.

KEEP COOL at LOEW'S WONDER THEATRES PARADISE Concourse at 188—Bronx VALENCIA Jamaica Av., Jamaica, L. I. NOW! GREAT HOLIDAY WEEK SHOWS! CLARA BOW "TRUE TO THE NAVY" MOLLY PICON in person at Valencia! Capitol Thea. Stage Show at Paradise! Midnite Pictures Every Saturday!

BROOKLYN.

FOX BIGGEST SHOW IN BROOKLYN Flatbush & Nevins St. Gigantic Cooling System 25c Mats. Exc. Sat., Sun. & Hol. 50c Nights & Sat., Sun. & Hol. Mats. STARTS TOMORROW "WOMEN EVERYWHERE" J. Harold Murray and Fifi Dorsay Engagement Extraordinary CHARLES KING in Person AL LYONS | Bob WEST Fanchon & Marco's "Overtures Idea"

LAST TIMES TODAY EL BRENDEL IN NEW MOVIETONE FOLLIES OF 1930 WILL OSBORNE

LOEW'S METROPOLITAN FULTON, SMITH & LIVINGSTON STS. $100,000 Cooling Plant "SISTERS" SALLY O'NEIL MOLLY O'DAY MARK HELLINGER Famous 'Mirror' Columnist in Person; Others

RKO ALBEE ALBEE SQ. FRIDAY NIGHT HELEN KANE in "DANGEROUS NAN McGREW" Johnny Burke | Gloria Foy | Don Azpiazu & Havana Casino Orchestra JACK OAKIE in "THE SOCIAL LION"

BRIGHTON THEATRE Brighton Beach "Cooled by Ocean Breezes" EVES. 8:45. MATS. WED. & SAT., 2:45 "WHO CARES" A NEW REVUE SELECTED FROM LAMBS' GAMBOLS Next Week—"YOUNG SINNERS"

MOTION PICTURES.

BEGINS TOMORROW The Ideal Summer Holiday You'll find a week-end of fun, thrills and romance in the all talking Movietone Comedy "ON THE LEVEL" with VICTOR McLAGLEN and FIFI DORSAY LILYAN TASHMAN WILLIAM HARRIGAN A Fox Picture—Story by William K. Wells Directed by Irving Cummings —ON THE STAGE— A Program of Famous Music idealized in song, dance, color, movement . . . "Dance of the Hours" from "La Gioconda" "Andante Cantabile" Tschaikowsky "Minuet" Paderewski "Limehouse Blues" Sung, Danced, played in their inimitable fashion by the Roxy Symphony Orchestra, Chorus, Ballet, 32 Roxyettes and cast of brilliant entertainers. MIDNIGHT PICTURES . . . . . ROXY COOL DELIGHTFUL REFRESHING 7th Avenue & 50th Street Direction of S. L. ROTHAFEL (Roxy)

NUMBERED MEN A great drama inspired by a year's screaming headlines and giving the "inside" of jail riots. Refrigerated WINTER GARDEN B'way & 50th St.

COOL CAMEO 42nd St. & B'way LAST DAY JUNO AND THE PAYCOCK Starts Tomorrow, "LOST GODS"

STARTS TONIGHT AT 11:30 1 Woman's Love or 10,000 Lives?

"INSIDE THE LINES" CONTINUOUS SHOWS GLOBE B'WAY & 46th ST. Phone CHIckering 8500 Radio Picture from Earl Derr Biggers Mystery Play With Betty Compson Ralph Forbes Montague Love Regular Showings Start Friday at 10:30 A. M. Today Last Times—"The Big Fight"

You Can't Get Away With Both Sweethearts & Wives! 2nd BIG WEEK With BILLIE DOVE, CLIVE BROOK LEILA HYAMS, SIDNEY BLACKMER Warner Bros. REFRIGERATED New York STRAND Continuous at POPULAR Prices

In Person BUDDY ROGERS PAUL ASH in revue! On the Screen "The Border Legion" PARAMOUNT Times Square
"WITH BYRD at SOUTH POLE" World's Most Thrilling Feature Picture! RIALTO B'way at 42nd Nite Owl Shows!
"HOLIDAY" with Ann Harding Mary Astor Robert Ames RIVOLI UNITED ARTISTS B'way at 49th

55TH ST. PLAYHOUSE East of 7th Ave. Continuous 1:30 to Midnight. Circle 0129 Cooling Plant Now in Operation Last Times TODAY | The U. F. A. Master Film "The CABINET of Dr. CALIGARI" also JOHN GRIERSON'S "DRIFTERS"

COOL CAPITOL 2nd Week DRESSLER—MORAN in "CAUGHT SHORT" Stage Revue—Bunchuk—Orchestra B'WAY & 51st ST. Tomor'w—LON CHANEY Talks in "The Unholy Three"

LOEW'S LEXINGTON Lex. Ave. at 51st St. "THIS MAD WORLD" Kay Johnson—Basil Rathbone—Louise Dresser Charley Chase Comedy—July Horoscope

Geo. M. COHAN Theatre B'way, Bet. 42nd & 43rd The Musical Thriller "SWING HIGH" With 16 Stars, PATHE Picture Continuous 11 A. M. till Midnight

HOTELS AND RESTAURANTS.

GUARANTEED! DURING SUMMER MONTHS A SPLENDID ROOM & BATH $3.00 SINGLE and $4.00 DOUBLE 1200 ROOMS WITH 1200 BATHS
• All rooms are outside.
• All rooms have Servidors.
• All rooms have Circulating Ice-Water.
FOUR ATTRACTIVE AIR COOLED RESTAURANTS Convenient Garage Service At the recently opened HOTEL GOVERNOR CLINTON NEW YORK 31 ST. & 7 AVE.-OPPOSITE PENNA-R-R-STA.

$2.50 DAILY Hotel PLYMOUTH 49th ST. EAST OF BROADWAY . . . NEW YORK NEW! Every Room with Bath & Iced Water Single: $2.50, $3.00, $3.50. Double: $4.00, $4.50, $5.00. "Special Weekly Rates" H. G. YURDIN, Mng. Dir. Phone Circle 8180 RADIO IN EVERY ROOM

50 Years at This Address Cavanagh's 258-260 WEST 23D ST. RESTAURANT AND GRILL Sea Food, Steaks, Chops. BANQUET ROOMS

Residence Hotel for Men and Women BARBIZON-PLAZA CENTRAL PARK SOUTH 101 WEST 58th STREET announces that applications for residence are being received. Among the features of the Barbizon-Plaza will be: Library, Art Gallery, Salon de Musique, Deck Tennis Courts, Sun-Tan Glass-Enclosed Roof, Sound Proof Studios, Studios for Sculpture and Painting, Continental Breakfast sent to your Room with the Compliments of the Host. Location convenient to all transportation and activities; Business, Theatres and Shops. Room, Breakfast and Private Bath: $18—$45 Weekly. Transient: $3.00, $3.50, $4.00 per day. Studio Apartments on Yearly Lease. References required

TRANSACTIONS ON THE NEW YORK STOCK EXCHANGE

WEDNESDAY, JULY 2, 1930.

Day's Sales.	Tuesday.	Monday.	A Year Ago.	Two Years Ago.
1,231,130	2,278,850	1,843,050	4,690,250	Holiday

Year to Date.	Same Period 1929.	1928.	1927.	1926.
496,767,800	551,237,250	419,044,308	276,427,873	223,762,597

1930 High.	1930 Low.	Stock and Dividend Rate.	First.	High.	Low.	Last.	Net Ch'ge.	Closing Bid.	Closing Ask.	Sales.
112	105	Elec. Pwr. & Lt. pf.(7)	108	108	108	108	+ ½	107¾	108¼	100
79¼	61½	Elec. Storage Bat. (5)	63¾	64½	63¾	64½	− ½	63½	64⅝	200
59⅝	44	Endicott-Johnson (5)	48⅝	48⅝	48⅝	48⅝	+ ⅜	48⅝	50	100
66	39¼	Eng. Public Serv.(2.40)	48¼	49½	48¼	49½	..	49	55	200
50¾	39¾	Equitable Off. Bldg.(3)	46	46⅛	46	46⅛	+ ⅛	46	46¼	200
63¾	35⅛	Erie R. R.	39	40	39	39¾	+ ½	39½	40	1,400
43⅝	12	Eureka Vac. Clean. (4)	13	13	13	13	..	13	13½	300
30¾	6½	Evans Auto Ldg.	8½	8½	8½	8½	− ¼	8⅛	8½	100
50½	34¼	Fairbanks Morse (3)	39	39¼	39	39¼	..	38	39	200
27¼	10	Fash. Pk. Assoc.	11	12	11	12	+ 1	10	12	1,000
12¼	7½	Fed. Motor Tr. (80c)	8	8	8	8	..	8	8½	100
43	30	Fed. Wat. S., A (e2.40)	33⅞	33⅞	33½	33¾	..	33½	33⅞	600
[illegible]	[illegible]	[illegible]	[illegible]	[illegible]	[illegible]	[illegible]	[illegible]	[illegible]	[illegible]	[illegible]

Continued on Page Twenty-Eight.

Dividend rates as given in the above table are the annual cash payments based on the latest quarterly or half-yearly declarations.
*Unit of trading less than 100 shares. † Partly extra. ‡ Plus 4% in stock. § Payable in scrip. ¶ Plus 9% in stock. a Paid this year—no regular rate. b Payable in stock. d Payable when earned. e Payable in cash or stock. f Plus 10% in stock. g Plus 6% in stock. h Plus 2% in stock. j Plus 8% in stock. k Plus 3% in stock. m Plus 1% in stock. n Plus 5% in stock.

THE NATIONAL CITY COMPANY NEW YORK

We will buy and sell at NET PRICES

Liberty Bonds
Treasury Bonds and Notes
Certificates of Indebtedness
Federal Land Bank Bonds
Territorial Bonds and Bonds of Insular Possessions

New York Delivery and payment

Inquiries Invited

The National City Company
Main Office: National City Bank Building
Thirty Offices in the Metropolitan District

American Commonwealths Power System

Community Power and Light Company

First Mortgage Col. 5's 1957

Price 93 & Interest to yield 5½%

Send for Circular T-568 and details of offering.

E. H. Rollins & Sons
Founded 1876
44 Wall Street, New York
Boston, San Francisco, London, Chicago, Los Angeles, Paris, Philadelphia, Grand Rapids, Milan

CONSERVATIVE bonds and stocks are not competitive as investments. They supplement each other, and both contribute materially to the proper balance of investment holdings when selected with discrimination.

Current investment bulletin of bonds and stocks furnished on request.

STONE & WEBSTER AND BLODGET
INCORPORATED
120 Broadway, New York

Balance

MAINTAINING a diversified and well balanced list of securities is one of the most difficult investment problems. At times the investor may find that he has concentrated his purchases too heavily in one particular field of industry, territory or type of security. We can assist our clients in establishing, and through periodic surveys, in preserving the proper diversification and balance of investment lists.

Tobey & Kirk
Established 1873
Members New York Stock Exchange, New York Curb Exchange
25 BROAD ST. NEW YORK

July List of Investment Recommendations

May be had upon request for T-9

STEIN BROS. & BOYCE
Established 1853
120 Broadway, New York
Tel. Rector 6880
6 S. Calvert St., Baltimore
Members NEW YORK, Baltimore and Louisville Stock Exchanges

A Stable Industry

Despite the peaks and valleys which continually recur in the business cycle, there has never been a year since the inception of the industry, about forty-seven years ago, when the annual gross receipts of the electric light and power companies of this country have shown a decrease.

We recommend the bonds and preferred stocks of well-established electric light and power companies for conservative investment from the standpoint of stability of earnings, liberal yield and the degree of security afforded.

Recommendations on Request

W. C. Langley & Co.
115 BROADWAY NEW YORK

Moody's Investors Service

Participating Preference Stock

Price to yield 7½%
(exclusive of participating dividends)

Description upon request

Potter & Company
Members New York Stock Exchange
Five Nassau Street, RECtor 6540
8 East 53rd St., PLAza 5032

We recommend

Community Water Service Company

Common Stock at the market

Listed on the New York Curb Exchange

Details on Request

P. W. CHAPMAN & CO. INC.
42 Cedar St. NEW YORK
115 W. Adams St. CHICAGO

A. M. Kidder & Co.
ESTABLISHED 1865
Members New York Stock Exchange
5 Nassau Street, New York
Telephone: RECtor 2128

Bond Suggestions

Special Monthly Letter sent on request

CURTIS & SANGER
Established 1885
Members New York Stock Exchange, Boston Stock Exchange
49 Wall Street NEW YORK
BOSTON 33 Congress St.
PROVIDENCE 43 East 17th St.
645 Beacon St.
Rhode Island Hospital Trust Building
Private telephones to Boston, Providence, Hartford and New Haven

The Business Cycle

In relation to investment values is discussed in our

July Investment Letter

Copy on Request

HOAGLAND ALLUM & CO.
INCORPORATED
30 Exchange Place, New York — 14 So. La Salle Street, Chicago

New York City and New York State Bonds

Other High Grade Municipal Bonds

Barr Brothers & Co.
INC.
38 WALL STREET — NEW YORK

Diversification
Marketability
Safety
Average Yield of 6.02%

Can be obtained through group investment in the Cumulative Preferred Stocks of

Electric Pr. & Lt. Corp.
American & Foreign Power Company, Inc.
Philadelphia Company

Descriptive literature upon request.

G. H. HUSTON & COMPANY
Incorporated
11_ BROADWAY — NEW YORK

Mortgage Bank of Colombia
(Republic of Colombia)

Twenty-year record of uninterrupted dividends and expanding earnings. First quarter earnings for 1930 show a 9% increase over the same period in 1929.

American Shares
Listed New York Curb Exchange

Current semi-annual dividend $1.91 per share

BAKER, KELLOGG & CO.
Incorporated
120 Broadway — New York

Cities Service Company

5% Convertible Gold Debentures
Due June 1, 1950

These Debentures are convertible into common stock during five years from December 1, 1930 at prices starting with $27.50 per share and increasing every six months.

Consolidated net earnings of Company and Subsidiaries for twelve months ended March 31, 1930, before interest, depreciation, depletion and other reserves, etc., were over 2¾ times annual requirements for Company's funded debt interest plus funded debt interest and preferred stock dividends of Subsidiaries; as more fully stated in a circular descriptive of these Debentures, which will be furnished on request.

Price 100 and interest

Harris, Forbes & Co
Pine St., cor. William
NEW YORK
Uptown Office
60 East 42nd Street

FINANCIAL MARKETS

Recovery in Stocks Resumed in Quiet Trading—Commodity Markets Firm.

The recovery in stock prices, which had been interrupted by a sharp selling movement during the last hour on Tuesday, was resumed yesterday. Trading was again at reduced volume, but the advance in prices was pursued steadily from the opening to the close. In the principal commodity markets an improved tone was also shown. Wheat finished the day almost a cent higher, and cotton, although moderately lower at the close, showed a firm tone.

The most striking news of the day was contained in the brokers' loans compilation of the New York Stock Exchange, published after the close of the market. The figures for the end of June showed a reduction of $1,020,120,623 from the total as of May 31, the largest decline ever recorded with the exception of those of last October and November.

Total borrowings of Stock Exchange members at the end of last month came to $3,727,711,289, the smallest amount since Aug. 31, 1927, when such loans aggregated $3,673,891,333. The loan total is now $4,821,672,690 below the record high figure of $8,549,383,979, touched at the close of last September, just before the market break. The extent of the recent liquidation may be judged from the fact that brokers' borrowings have fallen $257,056,776 under the low point to which they dropped on Jan. 31 of this year, when the full effects of the Fall decline were finally registered.

The resistance which the stock market has shown during recent sessions to efforts to bring about a resumption of the decline has had a noticeable effect upon sentiment in Wall Street. While the absence of an encouraging sign from business is still pointed to in many quarters as indicating further recessions in stock prices, the opinion is growing that the market has done sufficient penance for its optimism of last Spring and is entitled to at least a temporary respite. Outside the purlieus of the commission houses, the decline in volume of shares dealt in is welcomed.

Wheat in the Chicago market sold off in the early trading yesterday, following the publication of unofficial estimates on the extent of the domestic crop, showing a wide advance over similar estimates of a month ago. Later in the day, however, the market reconsidered its judgment and, cheered by the improved showing of the stock market, turned sharply upward. The July contract finished at 91⅞ cents, a gain of ⅞ cent on the day. Other grains and provisions finished slightly better.

Reports of favorable weather exerted a depressing influence upon cotton prices, but the resistance to selling was noticeable. Subsequent rallies did not quite serve to wipe out the earlier declines. Local spot closed at 13.60 cents, a recession of 5 points.

In the money market conditions were easier, despite the continued influence of the month-end settlements and the increased currency demand prior to the holiday. Inside the Exchange call money held at 2½ per cent all day, while outside funds were available at 2 per cent.

Two more banks of the Federal Reserve System announced reductions in their rediscount rate. The Boston Reserve Bank dropped its charge for member borrowing from 3½ per cent to 3 per cent and the Reserve Bank of Philadelphia lowered its rate from 4 per cent to 3½ per cent.

SOUTHERN SUGAR SEES AID IN RECEIVERSHIP

Letter to Stockholders Takes Optimistic View of the Company's Affairs.

The Southern Sugar Company, for which receivers have been appointed, yesterday sent a letter to stockholders stating that the receivership had been consented to as the best means of holding the properties of the company intact and to help make it possible to bring the present year's crop to harvest. The letter states, in part:

"Tangible assets as of May 31 were approximately $20,000,000, as compared with total liabilities, including long-term indebtedness but excluding stock, of about $4,500,000, leaving stock equity of about $15,500,000.

"To finance current obligations and grinding operations, which begin in November and which will require about $1,500,000, it had been proposed to issue and sell a series of bonds, but present demoralized general business and financial conditions existing throughout the country have interfered with and delayed this program.

"In order to hold properties intact and to protect all concerned and to help make it possible to bring the crop to harvest it was considered advisable to consent to the receivership.

"Our properties are in good physical condition. The cane stand is excellent and the prospects are for a full grinding this Fall, with 650,000 to 700,000 tons of cane."

Oil Loan to Russia Denied.

It was officially denied yesterday at the offices of the Standard Oil Company of New York that a loan of $1,200,000 had been supplied by that company for the building of two oil tankers for the Russian Soviet Government. A dispatch from Paris printed yesterday told of the completion of the vessels at French yards.

SILVER BULLION.

Bar silver in London ⅛d off at 15 9-16d per ounce; New York price ¼c off at 33½c.

Range for 1930:

	Highest		Lowest	
London	21⅛d	Jan. 2	15⅛d	June 24
New York	46⅛c	Jan. 2	33¼c	June 21

Range for 1929:

London	26⅛d	Jan. 7	21⅛d	Dec. 30
New York	57⅛c	Jan. 10	46⅛c	Dec. 30

TOPICS IN WALL STREET.

News, Comment and Incident, On the Stock Exchange and In the Financial Markets.

During the five hours of trading on the Stock Exchange yesterday a total of 1,231,130 shares changed hands at slowly advancing prices. This is the smallest volume for a full five-hour day since July 23, 1928, when sales aggregated 1,395,310 shares. The advance could not be called spirited, but it was wide enough to encourage the faction committed to the upside. Such leaders as United States Steel, American Can, Westinghouse Electric, Consolidated Gas and Allied Chemical moved slightly higher, but without extensive buying support. The firmness of the market in the face of the limited trading interest struck many in Wall Street as a hopeful sign, but on the other hand it was plain that speculators short of stocks were showing no eagerness to cover their commitments.

Blaming the "Baby Bears."

A broker who is considered by his associates as incorrigibly pessimistic was expanding yesterday a theory that the present firm undertone of the market is the result of the large "amateur short interest." It was his opinion that prices would be much lower were it not for the fact that short selling has been greatly overdone by speculators with little discrimination. Every day, he said, there is a stream of covering orders from such speculators, and the market, in his words, "really hasn't much of a chance to go lower." Others agreed that this was a novel theory, at least.

Money Market Easier.

Despite the fact that the market is still under the influence of the month-end demands and the banks are having to meet calls for additional currency on the part of their customers who are planning Fourth of July outings, the money market relaxed somewhat yesterday. Call money held at 2½ per cent all day at the money post of the Stock Exchange and outside funds were available once more at 2 per cent. The present season promises to be one of the easiest mid-years that the money market has ever seen. Indication that the relaxation so evident in New York is broadening out was contained in the rediscount rate reductions announced yesterday by the Federal Reserve Banks of Boston and Philadelphia. The latter cut its rate from 4 per cent to 3½ per cent and the former from 3½ per cent to 3 per cent.

Stock Loans at New Low.

The decline of $1,020,120,623 in the total of brokers' loans as compiled by the New York Stock Exchange rolls the amount of these borrowings back to the smallest figure at which they have stood since Aug. 31, 1927. The decline has been exceeded in scope only twice, in October and November of last year, when reductions of $2,440,559,111 and $2,092,226,099 respectively were shown. Although the decline in stocks has not brought prices to the levels which obtained at the bottom of last Fall's decline, brokers' loans have dipped $257,056,776 below the lowest point reached as an aftermath of that reaction, the figure of $3,984,768,065 recorded for Jan. 31 this year.

A New Crop.

There are customers to be found in the board rooms of brokerages these days, but not the familiar faces of the pre-October days. A glance around the room of one well-known brokerage yesterday disclosed not one present of the former throng that chose that locality to ride the market up—and down.

Expected News.

Granting by the Interstate Commerce Commission of the Baltimore & Ohio's request for an extension of six months in the time in which it must divest itself of its Western Maryland holdings came as an expected development yesterday. The B. & O. has shown every disposition to work with the commission and is said to have made adequate efforts to dispose of the forbidden stock. In figuring on the ultimate disposition of the stock it was recalled by financial students that the B. & O. has made it clear that it would not dispose of the stock if it were to reach the control of the Pennsylvania Railroad. Presumably, if the Wabash and the Pittsburgh & West Virginia interests could free themselves of Pennsylvania influence, they, singly or in concert, would be suitable bidders.

Concerning the Prospects in Bonds.

A year or two ago, when new flotations of stocks were frequent, quite a number of bond houses started departments to deal exclusively in preferred and common stocks. Now, apparently, these departments have either been closed or reduced to skeleton size. On this score it is interesting to note that bonds in fair volume are being sold by underwriting houses to Stock Exchange firms, as the latter are receiving calls for bonds from their customers in sufficient volume to warrant the establishment, in some instances, of bond departments. The swing of the pendulum, therefore, would seem to be definitely on the side of bonds, although it would require considerable stretching of the imagination to relate that anybody is doing a land-office business in bonds at the moment.

Steel Earnings Estimated.

Although official figures of the United States Steel Corporation's earnings for the second quarter of the year will not be published for several weeks, it was calculated yesterday that the company would show a net profit of $6.60 to $7 a share on the common stock for the half year. During the first quarter the earnings were equivalent to $3.44 a share. Despite the decline in operations during the second quarter, earnings apparently were maintained at approximately the same rate. The comparison with the second quarter of 1929, when the company earned $6.68 a share on the common stock, is obviously unfavorable. In 1928, however, the company earned only $2.75 a share on the common stock in the second quarter.

MONEY.

Wednesday, July 2, 1930.

Business in the money market developed no feature either in the way of rate changes or turnover. The supply of funds appeared just as plentiful as previously, but demand was light. On the Stock Exchange 2½ per cent ruled all day, with 2 in the counter trading. Time money ranged 2½ to 3, for the near and distant dates, unchanged. Acceptances and commercial paper markets were quiet.

Call Loans.

New York Stock Exchange.

Renewals.	High.	Low.	Last.	Tuesday's Last.	Year Ago.
2½	2½	2½	2¼	3	6

New York Curb Exchange.

Renewals.	High.	Low.	Last.	Tuesday's Last.	Year Ago.
3	3	3	3	3½	—

Time Loans.

		Monday's	Year Ago.
60-90 days	2½@2¾	2½@2¾	7¼
4-5-6 months	2¾@3	2¾@3	7½

Commercial Paper.

		Tuesday's	Year Ago.
Best names, 4 to 6 mos.	3¼@3½	3¼@3½	6
Other names, 4 to 6 mos.	3¾@4	3¾@4	6

Rediscount Rate, N.Y. Reserve Bank.

Rate on all classes of rediscountable paper 2½ per cent. Rate effective June 20, when it was reduced from 3 per cent, which had been in effect since May 2.

Bankers' Acceptances.

Prime bankers' acceptances, eligible for purchase or rediscount by Federal Reserve banks. Rates quoted are for discount at purchase:

	Bid.	Asked.
30 days	2	1⅞
60 days	2	1⅞
90 days	2	1⅞
Four months	2⅛	2
Five months	2¼	2⅛
Six months	2¼	2⅛

London Market.

Money unchanged at 1½ per cent; short bills up 1-16 on bid at 2 3-16 per cent; three months' bills up 1-16 at 2¼ per cent.

Gold bullion unchanged at 85s ⅝d. The Bank of England sold £430,100 in bar gold.

Clearing House Exchanges.

Exchanges at the New York Clearing House, $1,763,000,000; balance, $229,000,000; Federal Reserve credit balance, $219,000,000; exchanges this day a year ago, $2,032,000,000.

MARKET AVERAGES.

Wednesday, July 2, 1930.

STOCKS.

	High.	Low.	Last.	Net Chge.
25 railroads	111.03	110.05	110.70	+ .45
25 industrials	277.37	271.62	274.64	+2.38
50 stocks	194.20	190.83	192.67	+1.42

DAILY RANGE OF 50 STOCKS.

	High.	Low.	Last.	Net Chge.
July 1	195.79	193.33	191.25	—1.75
June 30	193.52	188.21	193.00	+5.20
June 28	188.58	185.68	187.80	+ .51
June 27	190.65	184.05	187.29	—1.64
June 26	190.40	183.95	188.93	+5.14
June 25	185.30	179.12	183.79	+ .89

MONTHLY RANGE OF 50 STOCKS.

	High.	Date.	Low	Date	Last
1930	195.79	July 1	190.33	July 1	192.67
1929	285.07	July 17	263.74	July 1	281.80
1928	192.32	July 5	183.67	July 17	189.70
1927	174.17	July 30	160.06	July 1	173.70
1926	131.95	July 30	125.93	July 1	131.30
YEARLY RANGE OF 25 RAILROADS.					
*1930	136.00	Mar. 29	105.21	June 25	110.70
1929	158.71	Sep. 3	107.92	Nov. 13	124.64
YEARLY RANGE OF 25 INDUSTRIALS.					
*1930	358.16	Apr. 10	253.04	June 25	274.64
†1929	469.49	Sep. 19	220.95	Nov. 13	288.17
YEARLY RANGE OF 50 STOCKS.					
*1930	245.60	Apr. 10	179.12	June 25	192.67
†1929	274.52	July 3	226.77	Mar. 26	272.25
FULL YEARS.					
1929	311.90	Sep. 19	164.43	Nov. 13	206.40
1928	231.45	Dec. 31	173.13	Feb. 20	230.52
1927	185.47	Oct. 4	135.82	Jan. 27	181.96
1926	142.35	Dec. 20	109.63	Mar. 30	139.53
1925	138.21	Dec. 28	101.16	Mar. 30	137.46

DOMESTIC BONDS.

		Net Change. Day	Month	Year
40 issues	86.59	+.10	+1.48	—.04

DAILY RANGE OF 40 DOMESTIC BONDS.

July 1	86.49 + .09		June 27	86.44 — .02	
June 30	86.40 + .01		June 26	86.46 + .05	
June 28	86.39 — .05		June 25	86.41 — .33	

YEARLY RANGE OF 40 DOMESTIC BONDS.

	High.	Date.	Low.	Date	Last
*1930	89.97	Mar. 20	86.32	Jan. 3	86.59
†1929	90.35	Jan. 5	86.51	June 27	86.63
FULL YEARS.					
1929	90.35	Jan. 5	83.83	Nov. 14	86.51
1928	93.60	May 3	89.24	Aug. 14	89.91
1927	92.98	Dec. 1	89.47	Jan. 3	92.90
1926	89.75	Dec. 30	85.52	Jan. 4	89.49
1925	85.44	Dec. 31	81.99	Jan. 5	85.44

FOREIGN BONDS.

		Net Change. Day	Month	Year
10 govt. issues	107.25	+.15	—.21	+2.43

DAILY RANGE OF FOREIGN BONDS

July 1	107.10 + .08		June 27	106.95 + .09	
June 30	107.02 + .03		June 26	106.86 — .11	
June 28	106.99 + .04		June 25	106.97 — .03	

YEARLY RANGE OF FOREIGN BONDS

	High	Date	Low.	Date	Last
*1930	108.10	Mar. 28	105.85	Jan. 2	107.25
†1929	105.96	Feb. 4	103.99	June 18	104.82
FULL YEARS.					
1929	105.96	Feb. 4	103.57	Oct. 30	105.87
1928	107.42	Apr. 5	105.10	Dec. 21	105.49
1927	106.72	Oct. 3	104.92	Jan. 5	106.50
1926	105.07	Dec. 13	102.60	Mar. 31	105.02
1925	103.80	Nov. 16	101.04	Jan. 2	103.28

*To date. †To corresponding date last year.

THE TREASURY STATEMENT.

Special to The New York Times.

WASHINGTON, July 2.—Revenue receipts and expenditures as at close of business June 30:

Receipts.	This Month.	Corr. Period Last Year.	Fiscal Year 1930.	Corr. Period Fiscal Year 1929.
Customs	$72,170,328.02	$52,400,542.74	$587,000,903.25	$602,262,786.17
Internal rev. income and profits tax	526,443,936.13	555,256,508.67	2,410,986,977.53	2,330,711,822.66
Misc. internal revenue	57,560,459.50	54,719,125.12	628,308,035.85	607,307,548.98
Misc. rcts proceeds govt.-owned foreign obl'ns:				
Principal	45,786,467.50	10,185,098.00	97,634,287.76	38,790,660.67
Interest	71,355,130.74	69,924,287.95	141,931,519.26	160,340,908.23
Railroad securities	466,191.86	417,126.89	11,485,514.81	15,473,795.82
All others	1,012,314.81	822,515.95	8,785,657.61	7,031,516.21
Trust fund rcts. reappropriated for investments	4,260,079.85	2,023,821.50	46,397,682.52	53,641,113.08
Proceeds sale of surplus property	8,438,270.14	1,849,093.65	15,830,586.97	9,398,732.44
Panama Canal tolls, &c.	2,086,736.13	2,173,617.47	28,253,127.75	28,046,704.23
Other miscellaneous	13,915,049.02	16,109,958.17	201,327,408.68	180,244,636.56
Total ordinary	$803,494,963.70	$765,881,726.11	$4,177,941,701.99	$4,033,250,225.03
Excess of ord. receipts over total expr's against ordinary receipts	386,695,631.48	345,408,991.44	183,789,214.90	184,787,035.42
Total expr's chargeable against ord. receipts	$416,799,332.22	$420,472,734.67	$3,994,152,487.09	$3,848,463,189.63

Balance today, $315,607,168.11.

$15,000,000

Public Service Company
OF NORTHERN ILLINOIS

First Lien and Refunding Mortgage 4½% Gold Bonds, Series E

Due July 1, 1980

Price 94 and Interest, Yielding about 4.82%

The following is summarized from a letter of Mr. Samuel Insull, Chairman of the Public Service Company of Northern Illinois.

Business: The Public Service Company of Northern Illinois serves 316 communities located in a compact area of Illinois, embracing the wealthy suburban territory tributary to Chicago and the surrounding widely diversified manufacturing and agricultural districts. Electric service is rendered in 314 communities, gas in 102, water in 5, and heat in 3.

Equity: The First Lien and Refunding Mortgage Gold Bonds precede $20,000,000 principal amount of 5% Debentures, 100,000 shares of outstanding Preferred Stock paying $6 per share per annum, 63,576 shares of outstanding Preferred Stock paying $7 per share per annum, and 454,632 shares of outstanding Common Stock paying $8 per share per annum, all having a combined market value, as indicated by recent quotations, of over $161,000,000. In addition, 48,010 shares of Common Stock have been sold, payments for which should be completed from time to time prior to August 2, 1930.

Income Account: For the 12 Months Ended December 31, 1929, Gross Revenue (including other income) was $34,843,712; Operating Expenses, including Maintenance, Taxes and Rentals (but not including Depreciation, Amortization of Debt Discount, etc.) $20,213,218 and Net Earnings, $14,630,494; Interest on Mortgage Indebtedness, $3,554,275. The annual interest on the entire mortgage indebtedness of the Company in the hands of the public, including the present issue of First Lien and Refunding Mortgage Bonds, will require $4,262,665.

A circular fully descriptive of this issue will be mailed upon request.

HALSEY, STUART & CO.
INCORPORATED

Dated July 1, 1930, and redeemable. Interest will be payable semi-annually January 1 and July 1 without deduction for Federal Income Taxes now or hereafter deductible at the source, not in excess of 2%. These Bonds will be in coupon form in denomination of $1,000, registerable as to principal only. The issuance of these Bonds has been authorized by the Illinois Commerce Commission. Application will be made to list these Bonds on the Chicago Stock Exchange. These Bonds are offered for delivery when, as and if issued and accepted by us and subject to approval of counsel. Temporary bonds, later exchangeable for definitive bonds, will be ready for delivery on or about July 15, 1930. All statements herein are official or are based on information which we regard as reliable, and, while we do not guarantee them, they are the data upon which we have acted in the purchase of this security.

July 3, 1930

brokerage

We solicit the accounts of individuals, banks and institutions for the execution of orders in every security market.

Love, Bryan & Co.
Members
New York Stock Exchange
New York Curb Exchange (Associate)
St. Louis Stock Exchange
50 Broadway, New York — 400 Locust St., St. Louis
Telephone DIGby 9600
Direct Private Wire to
CHICAGO — DETROIT — ST. LOUIS
INDIANAPOLIS — GRAND RAPIDS

Specialists for 37 years in the Financial Field

No bond distributed by us has ever defaulted . . . no preferred stock dividend has ever been passed.

Ask for Circular T-2

CLARENCE HODSON & COMPANY, INC.
165 Broadway, New York — *Est. 1893*

SPECIALISTS IN
RIGHTS & SCRIP
Josephthal & Co.
Members New York Stock Exchange
Members New York Curb Exchange
120 Broadway — Tel. Rector 5000

FIRST DETROIT COMPANY
Incorporated
New York — Detroit — Chicago
Boston — San Francisco — Los Angeles

CORPORATION FINANCING
Merrill, Lynch & Co.
40 Wall Street — New York

Guaranteed
STOCKS
Circular on request
Adams & Peck
63 Wall Street — New York

CONVERTIBLE BONDS OF SELECTED UTILITIES
A. E. FITKIN & COMPANY
Limited
39 BROADWAY
NEW YORK

WIDMANN & COMPANY
INCORPORATED
INVESTMENTS
26 Broadway — New York
Phone Digby 4600

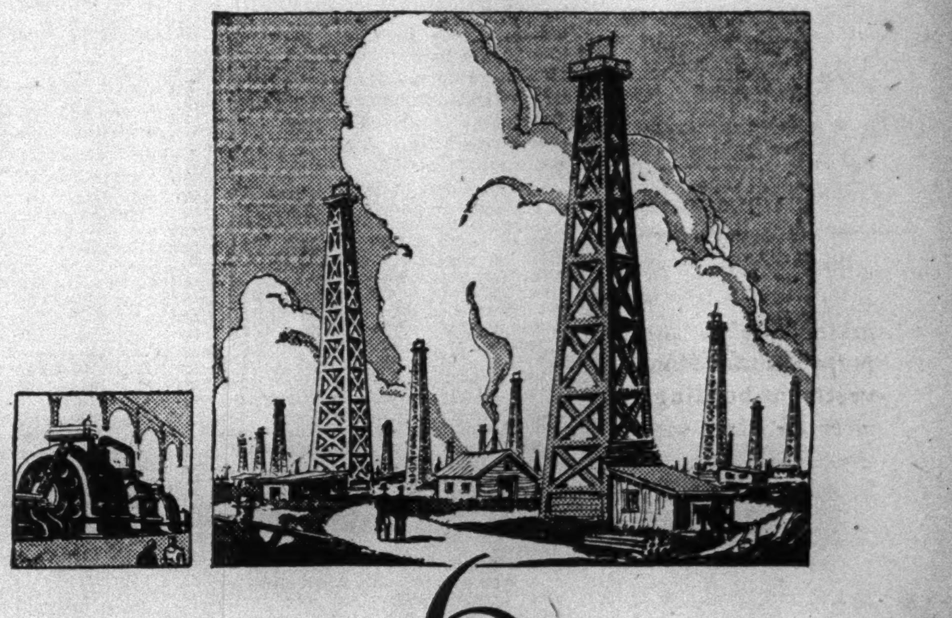

EQUAL TO 6 TIMES
our output of Electric Energy!

FEW, if any, industries have enjoyed the rapidity of development along sound business lines that the natural gas industry has experienced within recent years. The natural gas output of the United States in 1929 was about 2½ times that of 1922. It was equivalent to 527 billion kilowatt hours of electricity as usable energy, or almost six times the production of electric current in this country in the same year. Except for the electric light and power industry, the rate of growth, measured by both consumption and capital invested, has been practically without precedent.

The enlarged Appalachian Group of eight natural gas companies is fortunate in the location of its properties in the midst of both supply and demand, making distribution most economical. These companies have gas leases or certain gas rights in more than 600,000 acres in Ohio, Kentucky, West Virginia and Texas, and favorable long term contracts for the purchase of gas in the vast fields of Louisiana and Oklahoma. Existing pipe-lines and those under construction or projected (including distributing and gathering lines) total 843 miles, making adequate provision for demand from present and future markets. Through the pipe-lines of important public utility and industrial customers of the Appalachian companies, markets are also being extended.

Our publication "Appalachiana" contains timely information on the natural gas industry and the securities of this system. Your name will be placed on the regular mailing list upon request.

Appalachian Gas Corporation
46 Cedar Street — New York

NEWTON & TOWNSEND
INCORPORATED
115 Broadway — New York

Darby & Co.

YOU MAY TRACE YOUR ANCESTRY with the aid of genealogists who advertise regularly in the Book Exchange of The New York Times Book Review, part of the Sunday edition.—Advt.

We are pleased to announce that
MR. GEORGE L. HANSHAW
has become associated with us

Wertheim & Co.
Members New York Stock Exchange
57 WILLIAM STREET — NEW YORK

July 1, 1930

Exempt from all Federal and New York State Income Taxes

Legal Investment for Savings Banks and Trust Funds in New York State

$125,000

Town of

North Hempstead

New York

4¾% Sewer Bonds

Assessed Valuation $192,763,118
Net Bonded Debt 2,356,000
Population (1925 State Census) 41,515

Due June 1, 1937-1950

To Yield 4.20%

BATCHELDER & Co.
25 Broadway New York
Telephone Digby 3474

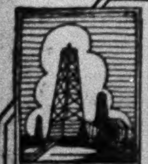

369,000 Investors Own Cities Service Common Stock

Cities Service Company has one of the largest lists of Common stockholders in the world. More than 369,000 people own this strong security and have faith in the Company's management.

When you invest in Cities Service Common, you have the assurance that not only individuals, but banks, trust companies, and other institutions agree with your choice of a sound investment.

Mail the Coupon

HENRY L. DOHERTY & CO.
60 Wall Street, New York City
Please send me full information about Cities Service Common stock.

Name
Address
(080C-10)

We Recommend

SUPER-CORPORATIONS OF AMERICA TRUST SHARES

For safety...
For income...
For profit possibilities

Send for free booklet B-43 "The Road to Wealth"

S.W. STRAUS & CO.
EST. 1882 INCORPORATED
INVESTMENT SECURITIES
565 Fifth Ave. N.Y.C. PLAza 4200

20 Low Priced Recommendations

in our Current Market Letter

Copy on request

Hamershlag, Borg & Co.
Members New York Stock Exchange
39 Broadway New York
Telephone Digby 4500

The
Business Outlook
and the
Stock Market
discussed in our
Current Study
of
Industrial and Business Progress
Sent upon request

SHIELDS & COMPANY
Members New York Stock Exchange
New York Curb Exchange (Assoc.)
Chicago Stock Exchange
52 Wall Street, New York

BIG OIL COMPANIES EXPAND RETAILING

Government Witnesses in Merger Case Tell How Lubricants Go With Gasoline Selling.

TREND TO 1-BRAND DEALERS

Leaders Face in Service Stations Competition That Continues to Strengthen, It Is Testified.

Further evidence of the keen competitive conditions in the gasoline and motor oil business in New York and in the New England States was brought out in the testimony yesterday of several independent distributing and service station owners at the hearing before Fred L. Williams, special master, in the suit brought by the government to prevent the merger of the Standard Oil Company of New York and the Vacuum Oil Company.

The proceedings moved rather rapidly, and thirteen witnesses called by the government completed their testimony. Questioning continued along the lines of the preceding day, when executives of important oil companies were asked as to general competition in the marketing of gasoline and motor oils and the manner in which the prices of these products were fixed.

The tendency of the large marketing companies to push sales of their own brands of lubricating oils to the exclusion of other brands was brought out in the testimony of Lawrence J. Cleary, branch manager of the Richfield Oil Corporation of New York at Rochester.

He said that for five years he and his father had operated a chain of service stations in and around Rochester, which in September last year they sold to the Richfield Corporation. Prior to the sale, he continued, oil products of several companies were sold through his station, including Vacuum lubricants, but that since then only Richfield products were being sold, with the exception of some products on hand at the time of the sale.

Oil Companies Open Stations.

Virtually all the witnesses testified that in the last few years important oil companies had opened many service and distributing stations in the areas in which they did business. While it was brought out that most all the large companies were selling their products through retail stations at the same price, some smaller companies were selling below these prices in some localities.

Ernest L. Howe, a farmer who operates a service station on the highway between Fitchburg and Worcester, Mass., said that since last Fall he had been selling Socony gasoline at 2 cents a gallon below the regular retail price, along with another brand which he was selling 3 cents below Socony's regular price. He said that this practice was objected to by Socony's representative in that territory but that Socony had never refused to sell him gasoline at the regular tank wagon price. In case they should, he added, other companies were willing to furnish his gasoline requirements.

It was testified also that many service stations in the vicinity of those of the witnesses were selling the products of both the Standard Oil Company of New York and the Vacuum Company. The Vacuum products, it was pointed out, were chiefly lubricating oils selling at a higher price than ordinary motor oils.

The government in its complaint contends that these two companies are now in active competition and that the proposed merger, as a consequence, will be in restraint of trade.

Socony Is Pressed Hard.

Testimony was given also that Standard Oil of New York faces a hard contest to hold its present percentage of business against the inroads of numerous new competitors, especially the Shell Eastern Petroleum Corporation, controlled by the Royal Dutch-Shell group. This was brought out under cross-examination from L. S. Hall of Concord, N. H., who said that in the sixteen years he had been in the oil-marketing business many new oil-distributing companies had entered his immediate territory.

In cross-examining Mr. Hall, who said that he handled Gulf gasoline exclusively, Mr. Dorr, an attorney for the defendants, gave much attention to the activities of Shell Eastern. Although Mr. Hall said he had no knowledge that the Gulf Oil Corporation, next to the Royal Dutch Shell, was the largest producer of crude oil in the world, he admitted that Shell Eastern was among the recent entrants in his territory, and that it was very active.

Other witnesses were John W. Metcalf, Brockton, Mass.; Maurice Williams, Syracuse, N. Y.; Austin D. Martin, Buffalo; David F. Daley, Worcester, Mass.; Raymond M. King, Syracuse; Louis Richer, Manchester, N. H.; William C. Omeria, Windsor, Mass.; C. H. Wendell, and R. C. Johnson, Jamestown, N. Y.; Morris Levine, New Haven, Conn.

Payment by the government of some witnesses brought here to testify could not be made yesterday because, for some reason, the United States Marshal for this district had not received funds from Washington to cover such expenses. John Harlan Amen, special assistant to the Attorney General conducting the government's case, on complaint of some of the witnesses, said he would get in touch with Washington immediately and see what could be done. Some witnesses, it was said, were more than 500 miles from home and were entitled to traveling expenses plus the regular witness fee.

REDISCOUNT IS CUT BY 2 RESERVE BANKS

Philadelphia Rate Lowered From 4 to 3½% and Boston's From 3½ to 3%.

WIDE RANGE IN SYSTEM

Because of Money Market Dullness Officials View the Variation in Charges as Unimportant.

Special to The New York Times.

WASHINGTON, July 2.—As a result of the small demand for money and increasing ease in the money market, the Boston Federal Reserve Bank today was authorized to reduce its rediscount rate from 3½ to 3 per cent, effective tomorrow, while the Philadelphia bank cut its rate from 4 to 3½ per cent.

This leaves the widest variety of rates in many years. The New York bank, since June 20, has maintained a rate of 2½ per cent, the lowest since the Federal Reserve System was established. Philadelphia, Cleveland and Chicago are on the 3½ per cent level, with Richmond, Atlanta, St. Louis, Minneapolis, Kansas City, Dallas and San Francisco on a 4 per cent rate.

Because of the dullness in the money market, officials explained, it made no particular difference to have a widespread range in the rates of the banks.

The 2½ per cent rate was established in New York on an experimental basis. The economic theory has been that the low money rates stimulate commodity prices by increasing buying. However, this theory has not worked out in the present situation of business, since both rates and prices have fallen steadily since last Fall.

The reductions in the rediscount rates of the Federal Reserve Banks of Boston and Philadelphia were regarded in Wall Street as indicating that the effects of the extreme ease in money rates in the New York market are working their way into other districts.

R. H. BROWN TO RECEIVE STOCK OF NEW CONCERN

American Machine and Metals Listing Application Reveals Details of Reorganization.

Details of the reorganization of the Manhattan Electrical Supply Company, which was succeeded on July 1 by American Machine and Metals, Inc., were disclosed in the application submitted to the New York Stock Exchange for listing of the stock of the new corporation. The application shows that 195,000 shares of American Machine and Metals common stock were exchanged on a share-for-share basis for the outstanding common stock of the predecessor company. In addition 31,875 shares of the new company's stock may be issued upon the exercise of conversion provisions contained in the indenture securing the fifteen-year convertible sinking fund 6½ per cent gold debentures of the Troy Laundry Machinery Company, Inc., a subsidiary.

The application shows that Richard H. Brown, former president of Manhattan Electrical Supply, who resigned as of June 30, will receive stock of the American Machine and Metals, Inc., in exchange for stock of Manhattan Electrical Supply which he purchased under contracts for 27,500 shares entered into with the latter corporation. It also shows for the five months ended on May 31 a net loss of $133,736 after expenses, depreciation and other charges.

VOTE ON OIL SALE AUG. 14.

Stockholders of Transcontinental Will Pass on Ohio Oil Deal.

The Transcontinental Oil Company has called a special meeting of stockholders for Aug. 14 to vote on its sale to the Ohio Oil Company for the latter's common stock in accordance with an agreement made on June 9 between directors of the two companies. The Ohio Oil Company will assume all the liabilities of Transcontinental.

More than 98 per cent of the stock of the Illinois Pipe Line Company has been exchanged for 6 per cent preferred stock of the Ohio Oil Company on the basis of one share of Illinois for three shares of Ohio preferred, pursuant to an offer made early this year.

It is proposed to list the Ohio Oil Company's new stock on the New York Stock Exchange.

Rules on Investors Equity Dealings.

The New York Stock Exchange announced yesterday that the last day for dealing in temporary certificates of Investors Equity, Inc., will be July 9 and that these certificates should therefore be exchanged for permanent certificates.

GUARANTEED STOCKS.

	Rate.	Bid.	Ask.
Alabama & Vicksburg	6	120	124
Albany & Susquehanna R.R.	11	212	217
Atl Birmingham Coast	5	100	103
Atl & Char Air Line	9	194	198
Canada Southern Ry	3	57	60
Cairo, Clinchfield & Ohio	4	90	92
Do stamped	5	100	102
Clev & Pitts R R (50)	7	77	79
Erie & Kalamazoo (50)	8½	75	80
Fort Wayne & Jackson pf	5½	107	111
Georgia R R & Bank	12	230	240
Lackawanna R R of N J	4	86	88
M, St P & S S M	4	55	58
Morris & Essex R R (50)	7.75	82½	85
N Y, Lack & West	5	108	111
Northern R R of N J	4	64	69
Oswego & Syracuse (50)	9	87	92
Peoria Bureau	7	130	140
Pitts, Ft Wayne & Chicago	7	140	...
Do pf	7	156	160
Renssalaer & Saratoga	7.12	139	142
United N J R R Canal	10	217	221
Vicksburg, Shreveport & Pac	5	101	103
Do pf	5	101	103

NEW YORK STOCK EXCHANGE

Continued from Page Twenty-Six.

1930 High.	1930 Low.	Stock and Dividend Rate.	First.	High.	Low.	Last.	Net Ch'ge.	Closing Bid.	Closing Ask.	Sales.
39⅞	20	White Sew. Mch. pf. (4)	20	20	20	20	— 3	18	22	100
11	5¾	Willys-Overland	6	6	5⅞	5⅞	— ⅛	5⅞	6	800
85	62	Willys-Overl'd pf. (7)	63⅝	63⅝	63⅝	63⅝	+ ⅛	63½	65	100
54¾	42	Wilson & Co. pf	46	46	46	46	+ ½	46	47	300
72⅝	51⅝	Woolworth Co. (2.40)	57½	57½	56⅞	56⅞	+ ½	56⅞	57⅛	2,100
169	67½	Worthington Pump	129½	131	127¾	130¼	+ 3⅜	129¼	130	3,400
73¼	67⅞	Wrigley (W. Jr.) (4)	70	70	70	70	..	70	70⅛	100
77	41¼	Yale & Towne Mfg. (4)	42	42¼	42	42¼	+ ¼	41¼	43	200
32⅞	12⅝	Yellow Truck & Coach	24⅞	25½	24⅞	24⅞	..	24⅞	25	20,500
105	72	Yellow Tr. & Coach pf.*	91	91	91	91	..	91	95	10
47	32¼	Young Sp. & Wire (3)	35¼	35¼	35¼	35¼	— ¼	35⅛	35⅝	100
16¾	5⅝	Zenith Radio	8⅛	8⅛	8⅛	8⅛	— ⅜	8¼	9	300
		RIGHTS. Expire.								
22⅝	16	Am. Tel. & Tel. Aug. 1	17¼	17⅜	17¼	17⅜	+ ⅛	17⅜	17½	19,800
21⅝	17½	Ches. & Ohio July 23	19¼	19¼	19¼	19¼	+ ⅛	19⅛	19½	800
1¾	⅝	Du Pont July 15	11/16	11/16	11/16	⅝	..	..	..	62,400
1½	1⅛	Intl. Salt July 21	1¼	1¼	1⅛	1⅛	— ⅜	1⅛	1¼	1,900

*Unit of trading less than 100 shares. †Partly extra.

STOCK EXCHANGE BID AND ASKED QUOTATIONS

Closing quotations for issues not traded in on the Stock Exchange yesterday:

FOREIGN BONDS.

	Bid.	Asked.
Antioq 7s,A,'45	76	76⅝
Do 7s, B, '45	76	76⅝
Do 7s, C, '45	74½	77
Do 7s, D, '45	74½	75
Do 1st 7s, '57	70	74
Do 3d 7s, '57	67⅝	72
Bavaria 6½s,'45	93¼	93¾
Bergen 8s, '45	110½	110⅝
6s, 1949	100	102¼
Berlin El E Rys 6½s, 1956	88¼	92
Bogota 8s, '45	93½	95½
Brisbane 5s,'57	82	83½
Do 5s, 1958	81½	83
B Aires 6s, Apr, 1960 (City)	95	96¾
Do 6s, Oct, '60 (City)	93	93½
Bulgaria 7½s,'68	83	85
Can S S 6s,'41	95	95¾
Carlsbad 8s,'54	106¾	108¼
Chinese Gov Rys 5s, 1951	22	27
Christiana 6s,'54	100¼	101
Cologne 6½s,'50	89¾	92
Col Ag Mtg Bk 6s, 1947	67	72
Do 6s, '48	67¼	71¾
Copenhag 5s,'52	98	98⅞
Copen Tel 5s,'50	94½	95
Cordoba (Prov) 7s, 1942	94½	95½
Do (City) 7s,'37	91	95
Do (City) 7s,'57	79¼	84
C Rica 7s,'51	..	86½
Cuba 5s,'04-'44	99⅞	100
Do 5s, '14-'49	100⅛	100½
Do 5½s, 1953	100	101
Cundina 6½s,'59	73	74
Czechoslov 8s,'52	110	110½
Danish 8s,B,'46	108⅝	109
Dominic Rep 1st 5½s, 1940	90¼	94½
Do 2d 5½s,'40	90¾	93
Do 5½s, 1942	95	97
D E Ind 6s,'47	101⅝	102¼
Do 5½s,Nov,'53	101⅝	102¼
El Salvad 8s,'48	108⅝	..
E Breda 7s,'54	78	81
Elec Pwr 6½s,'53	92¾	95¾
Fiat 7s,'46, xw	90⅝	92¾
Finnish 6½s,B,'54	96½	97⅝
Germ G El 6½s, 1940, w w	105¼	110
Do 6½s,'40, xw	95½	96
G Hope S & I 7s, 1945	97⅝	98
Gt B & N Ire 4s, 1960-1990	86½	87¼
Do 5s, '29-'47	99¼	..
Greek Gov 7s,'64	100½	101
Hansa SS6s,'39	84	85
Harpen Min 6s, '49, w w	88	89¾
Heidel'g 7½s,'50	101¼	103¾
Hol Am 6s,47	78	81
Hungary 7½s,'44	100¼	101¾
Italian Cred. P. W. 7s, A. '37	93	95½
Lombard El 7s, 1952 ex-war	91¾	94
Low Aus 7½s,'50	95⅝	99¼
Mar 6s. 1934	104½	104⅝
Medel 6½s, '54	68	73
Merid El 7s,'57	92	100
Mex Ir 4½s, '43	10⅝	12¾
Miag Mills 7s, '56 ex-war	..	87
Do w w	..	90
Mont 7s,'37,xw	97⅞	100
Do w w	102¼	103½
Montevid 7s,'52	100	100⅝
Do 6s, '59	92⅝	93
Nor Mun B 5s,'67	96⅝	98
Nuremberg 6s,'52	82⅞	86½
Orien Dev 6s,'53	96¼	97
Do 5½s, '58	89½	89¾
Oslo G & E 5s,'63	91	93
Oslo 6s, 1955	100⅝	101⅝
Do 5½s, 1946	101¼	102
Paul Ry 7s,'42	101	..
Pern 7s, 1947	74	76
Peru 7s, 1959	92⅝	93
Pirelli 7s, 1952	100	100⅝
Porto Al 7½s,'66	86	90⅞
Prague (Greater) 7½s, 1952	85	106¼
Queensland 7s,'41	104¼	105
Rhinelbe Un 7s, 1946 war	101	102
Rhine Main Dan 7s, A, 1950	101½	102⅝
Rh Ruhr 6s,'53	82	83½
Rhine Westph 6s, 1955, xw	81	90½
Rima St 7s,'55	94¼	96
Rio Grande doSul 8s, 1946	98¾	100
Rumania 7s, '59	82⅞	82¾
Rotterd'm 6s,'64	103	103⅛
Saarbr'ken 6s,'53	86¾	88½
Sao Paulo City 8s, 1952	100	102
Santa Fe 7s,'42	85	92⅝
Shinyetsu 6½s,'52	87	88
Sie & Ha 7s,'35	102½	103
Silesian Bk 6s,'47	78½	80
Styria 7s, 1946	91	92
Tolima 7s, 1947	68	74
Un St Co 6s, '37	100¼	101
Unt P&L 6s,'53	83	83½
Up Aus 7s, '45	96¼	97
Uruguay 8s, '46	106	106⅝

STOCKS.

	Bid.	Asked.
Abitibi P & P pf	76	77
Abr & Strauss	42¼	51
Do pf	108	109
Adams Exp pf	87	88
Adv Rumely	9¾	10
Ala & Vicksburg	120	..
Albany P W Pap	8½	9½
Albany & Susq	211½	230
Alleg & Western	116	..
Allegheny Steel	55	60
Alliance Realty	88	91
Allied Chem pf	122	124
Amal Leather	2½	3¼
Do pf	18	20
Am Ag Chem	5	6
Do pf	23½	26½
Am Beet Sugar	6	7
Am Bosch Mag	31¾	32
Am Brown B pf	69¼	74
Am Can pf	144	145
Am Car & Fd pf	101¼	103
Am Chain pf	88½	95
Am Coal	60	..
Am Encaustic	16	20
Am Express	252	600
Am&F P 6% pf	101	..
Do 7% pf	107¼	107¾
Am Hide & L pf	19	20
Am Ice	33¼	34
Do pf	75	81
Am La F & F	1½	1⅞
Do pf	..	25
Am Loco pf	95	99
Am Mach Fd pf	115⅝	117
Am Nat Gas pf	75	79
Am News	50½	55
Am P & L 6% pf, A	80¼	82
Am Rad St S pf	145	..
Am Seating	7½	10
Am Snuff pf	105	108
Am Solv & Chem	6¾	7⅞
Am Stl Fdy pf	111	112
Am Sug Ref pf	103¼	104
Am Sumatra Tob	11	12
Am T & Cable	17	19
Am Type Fdy	117¼	122
Am Water Works 1st pf	104	105
Am Woolen	11⅛	11⅝
Do pf	31	31⅞
Am W Pap ctfs	5¼	6
Am Zinc	8¼	8⅝
Do pf	58	70
Anchor Cap	40	40¼
Do pf	100	105
Anaconda W & C	30	33
Archer D Mid pf	105¼	109
Armour Ill pf B	60	61
Artloom pf	90⅝	103
Art Metal	24½	25
Asso D Gds 2d pf	88	92
Associated Oil	41⅝	50
Atl Coast Line	152⅞	156⅞
Atl Gulf & W I	49⅞	53
Do pf	53¼	55
Atlas Powder	66	70
Do pf	101	105
Atlas Tack	5⅛	6
Austin Nichols	4	6
Do pf	23	40
Aus Cred Anst	52⅝	53¾
Auto Sales	4¼	5
Do pf	10	19¾
Bamberger & Co pf	107½	107¾
Barker Bros	14⅛	16
Do pf	72	76
Barnet Leather	2⅝	5
Do pf	..	50
Bayuk Cig 1st pf	97	98½
Beatrice Cr pf	104⅝	105
Beech-Creek	38½	43
Bel Hemingway	3¾	4
Bel N Ry P pf	79¾	80⅝
Bloomingdale	20	23½
Do pf	..	100
Blumenthal pf	77	83
Bon Ami, A	69	70
Booth Fisheries	2½	3
Do 1st pf	15	21
Boston & Maine	77	87
Botany C Mills	3	3½
Briggs & Str'ton	21½	26
British Emp Stl	1⅝	2
Do 1st pf	26	35
Do 2d pf	3½	4½
Brockway Mot pf	70	72
Brooklyn Edison	..	400
Bklyn & Queens Trans pf	57½	61
Brown Shoe	37½	38½
Do pf	117	118
Brunswick Term	14½	14⅝
Bucyrus Erie pf	113½	114
Budd(EG)Mfg pf	..	65
Buff R & Pitts	99¼	..
Do pf	99	..
Buff & Susq	89¼	..
Do ctfs	89¼	..
Do pf	89½	..
Burns Bros, A	90	100
Do B	16½	19
Do pf	90	94
Bush T Bldg pf	114¾	115
Butte Cop Zinc	2¼	2½
Butte & Sup	2¼	2⅝
Byers (A M) pf	111	..
Calif Petroleum	28	35
Canada So	54½	60
Cap Adm pf, A	30	37½
Car Cl & Ohio	90½	92
Do ctfs sta	100¼	102
Case T Mach pf	127¼	129
Cav Dobbs pf	5¼	6½
Do pf	..	60
Celotex pf	..	59¼
Cen Coal & Coke	..	19¾
Central RR N J	235	250
Century Rib pf	64	67½
Certain-teed pf	20	25
Chi & Alton pf	4¾	5
Chi & E Ill	16	25
Do pf	25	35
Chi Ind & L pf	68½	..
Chi & Northw pf	120	140
Chi, St P, M & O	30	50
Do pf	70	90
Chi Yellow Cab	26⅛	26½
Chile Copper	50	74
Christie-Brown	100	..
Cin Sand & C pf	65	..
City Ice & F pf	..	85
City Stores, A	36⅛	42
Clark Equipment	31	34¾
C, C, C & St L	..	400
Do pf	105	106⅝
Cleve & Pitts	77¼	80
Do special	44¼	..
Cluett-P'body pf	93⅝	100
Coca-Cola Int'l	330	350
Colgate P P pf	99	99¼
Col Beacon Oil	13⅝	14¼
Col Fuel & I pf	..	135
Col Southern	61	80
Do 1st pf	75	77½
Do 2d pf	63	68
Do 5% pf	92	98
Com Credit A	34	34½
Do 1st pf	85	87
Do 1st pf x w	83⅜	85
Coml Inv Tr 7% pf	105	..
Do war	4⅝	8
Do cv pf	81	82
Conde Nast	38½	40
Conley Tin Foil	⅜	⅝
Conn Ry & Lt	72	—
Do pf	72	—
Con Cigar 6½% pr pf x w	..	76
Do 7% pf	84	84⅞
Corn Prod'cts pf	146	147
Cream of Wheat	29½	30
Crex Carpet	15⅝	17⅞
Crown WP 1st pf	92½	94½
Crown Zellerbach	13	13⅜
Crosley Radio	12	14
Cuba R R pf	..	70
Cuban-Am Sug pf	42¼	46
Cuban Cane Prod	2	3
Cuban Dom Sug	⅝	1⅛
Curtiss Aero	..	60
Curtis Publish	110	120
Cushman's Sons 7% pf	110	115
Do 8% pf	105	109
De Beers Mines	12	14
Debenhams Sec	20¼	23½
Deere & Co pf	21¼	22
Del, L & West	115½	117¼
D & R G W pf	52	55¼
Detroit Edison	214	218
Det H & S W	66¼	79½
Detroit & Mack	15	31
Do pf	30	60
Devoe & Ray A 1st pf	110	114¾
Diamond Match	202	207
Dul, S S & A	1	1½
Do pf	¾	2
Dunhill Inter	19	20¼
Duplan Silk	14	[illegible]
Do pf	101	102½
Durham Hosy pf	45	46
Eastn Roll Mill	15½	18
Eastman Kod pf	128¼	..
Eitingon Schild	4	5
El Pow & Lt pf 7%	120	..
Elk Horn Coal	2¼	3½
Do pf	4⅞	5
Emers Brant A	2½	3¾
Do B	1	2
Emp Capwell	12¼	17
Endicott John pf	110⅝	112¼
Eng Pub Ser 5% pf	95	103¼
Do 5½% pf	97¼	99
Erie 1st pf	53	56½
Do 2d pf	50	54
Erie & Pitts	65¼	..
Exchange Buffet	23½	24½
Fairbanks	2⅝	3⅞
Do pf	8⅝	9⅝
Fairbanks-M pf	108½	..
Fashion Park pf	55	56⅜
Fed Lt & Tr	62⅞	70
Do pf	95½	96½
Fed M & Smelt	120	135
Do pf	98	102
Fed Dept Stores	26	28
Fifth Ave Bus	8⅛	9
Filene's Sons	..	33½
Do pf	97	98
Firestone Tire	20	20½
Fisk Rubber 1st pf cnv	9⅝	12⅜
Florsheim Sh pf	96	99
Follansbee	25½	26½
Foster-Wheel pf	195	..
Foundation Co	13	16
Frank Simon pf	..	95¾
Fuller pr pf	88½	90
Do 2d pf	75	81
Gamewell Co	66	67½
Gen Amer Inv	7½	8
Do pf	90	99
Gen Baking pf	..	114
Gen Cable A	33	40
Do pf	90½	95
Gen Cigar pf	115½	117
Gen Gas & El B	15	25
Do 8% pf A	115½	117½
Gen Mills pf	89	90
Gen Motors pf	111⅛	..
Gen Out Adv	9	9½
Do A	25	25½
Gen Printing Ink	..	38
Do pf	..	89½
Gen Ry Sig pf	107	109½
Gen Stl Cast pf	99	100
Glidden pr pf	84	94
Gimbel Bros pf	72⅞	73½
Gold Stock Tel	101½	115
Goodrich pf	80	90
Gotham Silk Hos	11	12
Do 7% pf	72	75
Do 7% pf x w	71	77
Gould Coupler	6¾	8
Graham Paige cf	7	7⅞
Grand Stores pf	80	90
Green Bay & W	80	..
Greene Cananea	63	74¾
Guantanamo Sug	⅞	1
Do pf	20	27
Gulf M & N pf	91	94
Gulf St Steel	37	40
Do pf	95	100
Ham Watch	47½	50
Do pf	105	..
Harb-Walker pf	..	111
Hartman, A	20¾	21⅞
Hav Elec Ry	1	4
Haw Pineapple	49½	52
Hayes Body	6⅝	6⅞
Helme (G W)	79⅞	84
Do pf	135	138
Hercules Mot	21½	24
Hershey Choc pf	92⅝	95¾
Do pr pf	107	109
Hocking Valley	335	..
Hoe (R) & Co	13	15
Hollander & Son	30½	34¾
Homestake	76	79¼
Hud & Man pf	79¼	82
Illinois Cent pf	115	126
Indian M'cycle pf	22	49
Ing-Rand pf	124	..
Inland Steel	70	74
Insur Shar's(Del)	10¼	10¾
Do ctfs (Md)	10⅞	11
Int Agricul pr pf	57	63
Int Con Eng pf	54¾	55
Do pf	..	50
Int Harv pf	142½	143½
Int Nickel pf x d	119¾	121¾
Int Paper 7% pf	73	76
Int P & P, B	15¼	18¼
Do C	10⅜	10¼
Int Print Ink pf	88	92
Do pf ctfs	..	90
Int Rys of Cent Am	15¼	21
Do ctfs	15½	22
Int Silver pf	107	110
Inter Dept St pf	64½	72
Do pf x w	67⅝	74¼
Intertype Corp	25	29½
Investors Eq	15⅝	16½
Iowa Central	⅞	1½
Jewel Tea	46½	47½
Johns Manv pf	120¼	..
Joliet & Chicago	135	..
K C P & Lt 1st pf B	113	113¾
Kan City South	58⅝	63
Do pf	60¼	68⅜
Karstadt (R)	9⅞	10¼
Kaufmann Dep S	16	17
Kelly Sp Tire 6% pf	..	35
Kelsey Hayes W	27	27¼
Kraft Ph Ch pf	111¼	..
Kinney (G R)	26	28
Do pf	84	85
Kresge (SS) pf	103¼	112½
Kresge Dept St	8⅝	8⅞
Kup'heimer pf	105	..
Laclede Gas	210	240
Do pf	100	100¼
Leh Port Cem	31¾	33
Leh Val Coal pf	21	26
Lehigh Valley	62	63
Liggett & Myers	92	93¾
Do pf	141	143
Long, B L	7⅝	9⅞
Loose-Wiles Bis 1st pf	121	122
Lorillard Co pf	85	90¼
Louisiana Oil pf	80	90
Ludlum Steel pf	78⅞	90
MacAnd & Forb	25	29½
Do 6% cum pf	93½	96
McCall Corp	36	40
McCrory, A	54½	60
Do B	57	67
Do pf	90	94
McGraw Hill Pub	33	34½
McIntyre Por	17⅝	18¼
McKesson & R pf	38¼	43
McLellan Stores	12½	13
Do pf	83	87½
Mackay Cos	106½	..
Do pf	82½	..
Manati Sugar	1½	4
Mandel Bros	12	13½
Man Elev m-gtd	25½	27
Do gtd	51½	61
Manhattan S pf	115	..
Maracaibo Oil	4½	5
Market St Ry	⅞	2½
Do pf	6½	12
Do 2d pf	2¾	5
Marlin Rockwell	31	33½
Marshall Field	35⅞	36¼
Math Alkali	36½	38
Maytag pf	25	29
Do 1st pf	77	80
Melville Shoe	32¼	36
Mengel Co pf	..	85
Met-G Pict pf	25½	26
Mexican Pet	..	177
Do pf	105	115
Michigan Cent	1010	1200
Middle St Oil cfs	1¼	1¼
Mil E Ry & L pf	105½	108⅝
Minn Honeywell	50	52
Minn Mol Pro pf	77	84
M, St P & S S M	16	25
Do pf	..	45
Do l l	54½	57½
Missouri Pac	61¾	80
Do pf	121	124¼
Mob & Birm pf	76	..
Morrell (J) & Co	52	53½
Morris & Essex	82¼	85¾
Motor Wheel	21½	22
Munsingwear	41	47
Myers (F E) & Bros	37¼	40
Nash C & St L	105	119
Nat Air Trans	16½	22¼
Nat Biscuit pf	147	150
Nat Bellas H pf	46	60
Nat Dept Stores	14½	14¾
Do 1st pf	85	86½
National Lead	129	134
Do pf B	118	119
Nat Radiator pf	3¼	4½
Nat Rys of M 1st pf	1	3
Do 2d pf	¾	1
Nat Supply	102	103½
Natl Steel	54	54½
Nat Surety	70¼	74
Nat Tea	25½	26
Neisner Bros	38	42
N O, Tex & Mex	..	118
Newport, A	50	54¼
N Y Air Brake	38½	38¾
N Y, C & St L	102½	104¼
Do pf	104½	108¼
New York Dock	30	33
Do pf	85	89½
N Y & Harlem	195	302
Do pf	167¼	..
N Y, L & W	106½	110
N Y, Ont & West	9⅞	10
N Y State Rys	1	1⅞
Do pf	1⅝	2
NY Steam 6% pf	101½	102
Norfolk Southern	12	15
Norfolk & West	220	224
Do pf	85	88½
North Am pf	54½	55½
N A Edison pf	102½	103¼
North Central	85½	..
North Ger Lloyd	49	50
Norwalk T & R	1¼	1⅜
Do pf	9	12
Nunnally Co	2¼	3
Omnibus Corp pf	82	85
Oppen Collins	38	41
Outlet Co	59	60
Do pf	84¼	110
Owens Ill Glass	48	50
Pacific Coast	8¼	10
Do 1st pf	16⅝	23
Do 2d pf	10	17
Pacific Mills	20¼	22
Pac Tel & T pf	125½	130
Pan Am Pet	57	60
Panhandle P & R	7	7⅝
Do pf	70	80
Pathe Exch, A	7¾	8
Penick&Ford pf	109½	..
Penn Coal & Ck	7½	9½
Peo Drug Stores	40	50
Do pf	95	..
People's Gas	256	262
Pere Marquette	133	137
Do pf	97	98
Pet Milk	17¾	18
Phila Co	..	200
Do 5% pf	51⅝	..
Phila Rap Tr pf	30	37½
Phillips-Jones pf	68¼	69¼
Phoenix Hosiery	14	20
Do pf	84¼	85
Pierce-Arrow, A	20	24
Pierce Oil pf	26½	26⅞
Pierce Pet	4¾	5
P C, C & St L	100	..
Pittsburgh Coal	40	47¼
Pittston Co	21	21½
Pitts, Ft W & C	136¼	..
Do pf	156	160
Pitts Sc & Bolt	18⅝	19¾
Pitts Steel pf	95	96½
Pitts Ter Coal	7	11
Do pf	36	40
Pitts & W Va	85	91
Pitts Y & A pf	146	—
Porto R Am Tob, A	53	61
Do A, new	25	30
Poor & Co, B	21¼	21½
Postal T & C pf	90	93½
Prairie O & G	37½	39
Pressed Steel pf	50	53
Procter & G pf	105	108
Prod & Ref pf	30	31
P S E & G pf	109⅝	110
Pub Serv, N J, 7% pf	124	128
Do 8% pf	151	154
Punta Al Sug ctfs	..	1
R R Sec Ill Cen	70⅛	75
Rand Mines	35	38
Reading	106	107
Do 1st pf	48	50
Do 2d pf	48	49
Real Silk Hos	39¾	40
Do pf	..	89¾
Reis (R)	2¼	2⅝
Do pf	5	31
Rem Rd 1st pf	92	97
Do 2d pf	100	101½
Ren & Saratoga	137	..
Rev Cop & Br	..	20
Do A	58¼	64½
Reo Motor ctfs	8	9⅛
Rep Ir & Stl pf	88	89
Reynolds Metals	25¼	26¼
Reynolds Tob	70⅝	74⅞
Rhine West El	39⅞	41¼
Ritter Dental	37	40
Rossia Ins	29½	30½
Royal Baking P	..	55
Do pf	108	120¼
Rutland pf	38	50
Safeway Stores 7% pf	103	107
St L-San Fran pf	92	93
St L Southwest	60	62
Do pf	82	91
Schulte pf	50¼	50¾
Scott Paper	41½	55
Seaboard A L	6½	7¼
Do pf	10	15
Seagrave	9	10
Seneca Copper	1½	2
Sharp & Doh pf	55¼	56
Shell Trans	45	48
Sloss-Sheffield	25	30
Snider Pack	4¼	4½
S P Rico Sug pf	105	113
South Dairies A	16⅝	25
So'n Ry pf	90¼	92½
So Ry, M & O	87	112
Spalding 1st pf	108	112
Spang Chal pf	93	95¼
Spear & Co pf	78¼	79
Spicer Mfg pf x d	36	40
Stand Brands pf	117	120
Std Com'l Tob	4½	4⅞
Std G & E $7 pf	109¼	112
Stanley Co Am	40	70
Sterling Sec pf	12	12½
Do cvt pf	37	38
Studebaker pf	120¼	122
Submarine Boat	⅜	⅝
Superior Stl	14½	16
Sweets Co Am	11¼	11¾
Symington	2¾	3½
Do A	8	9
Telautograph	17⅛	18
Tenn Copper	12	12½
Texas & Pacific	102	110
Thatcher Mfg	18	19
Do cnv pf	40¼	42
The Fair	25⅛	26⅞
Do pf	105	106½
Third Avenue	7½	8½
Third Natl Inv	28	32
Thompson Star't	9¼	10½
Do pf	41⅛	45
Tide Water Oil	24	28
Do pf	86½	91
Tide Wat Assoc pf	81	82
Tob Prod B div ctfs	5¾	6
Do C div ctfs	5⅜	6
Transue & Will	12½	13
Truscon Stl	27½	29⅞
Twin City R T pf	63¾	65
Und Ell Fish pf	125	..
Un Bag & Paper	10¼	12¼
Un Oil Cal	40½	41½
Union Tank Car	29	29¼
Unit Aircraft pf	58	62
Un Biscuit pf	116	142
Un Bus Pub	22	37
Unit Cigar St pf	55	59¾
Unit Dyewood	5⅛	6
Un Paperboard	5	10
Un Piece Dye	23	26
U S & For Sec pt pf	90	91
U S Pipe & Fdry 1st pf	18⅝	19
U S Dist Corp	10	11
Do pf	66½	75
U S Express	2⅛	2⅝
U S Hoffman	19	20
U S Leather A	17½	19½
U S Smelting pf	42	47
U S Tobacco	60¼	62½
Do pf	125	135
Univ Leaf Tob	25½	26½
Univ Pict 1st pf	58	63
Un Pipe & R pf	..	68
Utah Copper	150	225
Vadsco Sales pf	45	50
Van Raalte	8¼	20
Do 1st pf	45½	55
V'burg S & P	101¼	—
Do pf	102	..
Va-Car Ch	4¾	5
Do 7% pf	76	80
Va I C & C	13	15
Do pf	..	47
Va El & P 6% pf	102¼	103
Do 7% pf	116½	118
Vulcan Detin pf	96	98
Wabash pf A	70	72
Do pf B	66	75
Walgreen pf	98	102½
Ward Bak A	25	25½
Warner B Pic pf	46	50
Warren B conv pf	47¼	56
Do 1st pf	..	19
Webster Eisen	5¼	5¾
Do pf	57	80
Wells Fargo Ex	2¼	3
W Penn El A	102	104
West Dairy A	39	40
Do B	13	13¾
West E Inst Cl A	33½	35
West Md 2d pf	24	30
West Pacific	20¼	22
Do pf	38½	40¼
Westingh Air B	38⅝	39¼
Wextark Rad	8	10
Wheel & L Erie	100	120
Do pf	100	120
White Motor	30	32
Wilson & Co	3⅜	4¼
Do A	10⅛	10⅞
Wilcox Rich A	..	29⅝
Do B	14½	22
Wilcox O & G	16½	16¾
Worth Pump pf A	99¾	100
Do pf B	86	88
Wright Aero	20	22½
Youngs S & T	115	125

STATEMENT

At the Close of Business on June 30, 1930

ASSETS

Cash on hand, in Federal Reserve Bank, and due from Banks and Bankers	$13,129,667.37
Exchanges for Clearing House, and other Cash Items	32,257,278.79
United States Bonds and Certificates	8,778,647.46
Short Term Securities	1,398,157.98
Other Bonds and Stocks	15,582,206.17
Real Estate Mortgages	1,587,805.82
Demand Loans on Collateral	23,707,256.16
Time Loans on Collateral	13,989,513.73
Bills Receivable	19,552,540.33
Accrued Interest, etc.	538,509.30
Customers' Liability Account of Acceptances	7,668,752.43
Banking Houses	8,259,878.67
	$146,450,214.21

LIABILITIES

Capital	$ 6,000,000.00
Surplus and Undivided Profits	14,698,751.39
Dividend Payable July 1, 1930	270,000.00
Deposits	113,859,829.20
Amity Fund	756,272.72
Interest due Depositors, Taxes, etc.	566,582.25
Acceptances	8,328,793.57
Acceptances and Foreign Bills sold with our endorsement	1,969,985.08
	$146,450,214.21

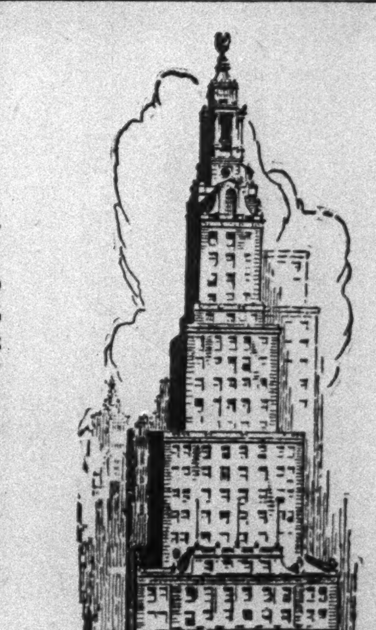

Bank of New York & Trust Co.

CAPITAL, SURPLUS AND UNDIVIDED PROFITS $20,000,000

48 WALL STREET, NEW YORK

Uptown Office
Madison Avenue at 63rd Street

NEW YORK CLEARING HOUSE MEMBERSHIP NUMBER ONE

Departmental Strength

NOT infrequently our Trading Department is called upon to supply issues closely held, or difficult to obtain in volume. Time and again, consistently we do this, and obtain the required issues without disturbing their markets, bringing Buyer and Seller together through this Department. Our customers know they can rely on us for this service. We are proud of our ability to satisfy their requirements.

This service is made possible only by our intimate knowledge of precise conditions in the security markets of the world—both domestic and foreign. Incidentally, it adds to the reputation for practical results and well-rounded investment advice which is one of our chief recommendations to new clients.

The
FIRST NATIONAL OLD COLONY CORPORATION

100 BROADWAY 60 EAST 42d ST.
Telephone Rector 2600
Boston New York Chicago
PHILADELPHIA PITTSBURGH ROCHESTER CLEVELAND
BALTIMORE WASHINGTON ATLANTA HARTFORD ST. LOUIS

We announce the dissolution of

THROCKMORTON & COMPANY
165 Broadway, New York

W. Irving Throckmorton
Ernest G. Peterson
Walter T. Griffith
Alexander B. Johnson
John F. Fowler, Jr.

June 30, 1930

We announce the formation of a co-partnership under the name of

JOHNSON, PETERSON & GRIFFITH
165 Broadway, New York

Alexander B. Johnson
Ernest G. Peterson
Walter T. Griffith
John F. Fowler, Jr.

June 30, 1930

WE TAKE PLEASURE IN ANNOUNCING THAT

MR. ANTHONY MIRABELLA
MR. HOWARD E. MYERS

HAVE BEEN ADMITTED AS GENERAL PARTNERS IN OUR FIRM

STEINER, ROUSE & COMPANY
Members New York Stock Exchange
25 BROAD STREET, NEW YORK
299 MADISON AVE. 1501 BROADWAY
2112 BROADWAY 127 EAST 86TH ST.
STEINER BUILDING—BIRMINGHAM, ALA.

THE MANDEL PLAN
Keeps Your Dollars Safe But Busy
Write today for our booklet
Henry Mandel Associates, Inc.
10 East 40th Street—New York—Tel. Ashland 5530

Guaranteed 5½%
Prudence-Bonds, Certificates, and Individual Mortgages
The PRUDENCE COMPANY, Inc.
331 Madison Ave., New York
162 Remsen Street, Brooklyn

American Commonwealths Power Corporation
Builders and Operators of Public Utility Properties
120 Broadway New York

HOW TO SECURE GUARANTEED INCOME
5%
Write for booklet RH.
LAWYERS MORTGAGE COMPANY
345 Madison Ave., at 44th, New York
BROOKLYN • JAMAICA • MT. VERNON

MARKETS IN LONDON, PARIS AND BERLIN

Cable and Wireless Shares Touch Record Low Levels on English Exchange.

GILT-EDGE ISSUES STRONG

French Bourse Opens Steady but Prices Gradually Decline in Dull Trading.

Special Cable to THE NEW YORK TIMES.

LONDON, July 2.—The stock market as a whole was quiet today, although the gilt-edged section was an exception. Much of the activity in British funds was due to American buying, while there was good inquiry in behalf of large operators. The conversion 3½s rose 15s to £79 and the war loan advanced to £103 5-16.

Shares of Cable and Wireless, Ltd., dropped to new low levels on the stock exchange following yesterday's announcement that there would be no dividends on the A or B stocks. The A ordinary tumbled to £30, compared to £36½ yesterday and £91½ in the Summer of 1929. The B ordinary dropped to £12 after £15½ last night and is now less than one-eighth of the value a year ago when a high of £104 was reached. The B preference shares closed at £76, against £77 yesterday and £99¾, the high record in 1929. In a single day it is estimated that the market valuation of A and B shares has fallen $50,000,000.

A bright spot in the industrials was British Celanese, which improved to 13s 9d. Courtaulds and other textiles were steady to firm. The internationals were not so good, Columbia Graphophone at £3 23-32ds, Hydro Electric at $40, International Holding at $5, Radio Corporation at $36 and Brazilian Traction at $40⅞, all giving way. International Nickel finished at $25¼ after $24¾.

Rubber opened low, but improved to 6 3-16d a pound. There was little change in shares. Further small buying took place in Canadian Eagles of the oil group, but the rest of this section was dull. Dealers in mining stocks reported little activity. Even the Kaffirs were quiet. Tins were uncertain.

After a further fairly large amount had been repaid by the Bank of England money remained fairly plentiful in Lombard Street. Renewals were 2 per cent and fresh overnights from 2 down to 1¼. A firmer tone was noticeable in discounts. At the Bank of England £430,076 of bar gold was sold. Sterling exchange on New York made further headway at $4.86⅛-$4.86¼.

London Closing Prices.

	Closing Price.	Net Chge.
Anglo-Dutch	27s 3d	..
Anglo-Persian	£4	— ⅛
Brazilian Traction	$40⅞	— 1
British-American Tobacco	£5¾	..
British Celanese	13s 9d	+ 9d
Bwana M'Kubwa	13s 1½d	— 7½d
Cable and Wireless A	£30	— 6
Do B	£13	— 3
Carreras	£8¾	+ ⅝
Celanese Corp of America	£4	..
Courtaulds	£2	— ¾
Distillers	67s	+ 3d
De Beers	£7½	— ¼
Dunlop Rubber	11s 6d	..
Gramophone Co., Ltd	£3¼	— 1/16
Hydroelectric	$40	— 1
Imperial Tobacco	97s 6d	..
Intl Holding and Investment	$5	— ⅛
International Nickel	$25¼	+ 1½
London Midland Railway	£44¾	— ½
London Underground	24s 1½d	+ 1½d
Margarine Union	£2⅝	— ⅛
Margarine Unie	£2⅝	— ⅛
Mexican Eagle	12s 9d	+ 6d
Rand Mines	£3	..
Rio Tinto	£34¾	— ⅝
Royal Dutch	£32⅝	..
Russian Asiatic	6d	+ 1½d
Shell Transport	£4¾	..
Selfridge 6% pf	23s 9d	..
United Havana Railway	£12	— ½
Vickers	6s 9d	..
War Loan 5%	£103⅜	+ ⅛

Dull and Lower in Paris.

Wireless to THE NEW YORK TIMES.

PARIS, July 2.—The Bourse today showed decided lack of activity. The opening was fairly steady, but by reason of absence of trading, quotations steadily fell off, although the variations at the close gave no indication of serious weakness. In recent sessions the market has been more or less free from the influences of New York or other foeign makets, but those hopeful for business recovery have been disappointed over the trend toward stagnancy that has developed.

Rentes resisted the general apathy and closed steady as follows: The 3 per cents, 87; 1918 4s, 100.65; 1920 amortizable 5s, 133.35; 1928 5s, 102.[illegible]0; 1920 6s, 102; 1927 amortizable 5s, 105.47.

Paris Closing Prices.

	Francs.	Net Chge
BONDS.		
French rentes 3% perpetual	87.05	— 30
Do 4% 1917	101.50	— 10
Do 5% 1915-16	102.15	— 05
BANKS.		
Banque de France	22,425	— 215
Banque de Paris et des Pays Bas	2,805	— 40
Credit Lyonnais	3,090	— 30
Union des Mines	1,475	— ..
CANAL.		
Canal Maritime de Suez	18,015	— 190
RAILROAD.		
Chemin de fer du Nord	2,405	— 25
MINES.		
Mines de Courrieres	1,447	— 33
Mines de Lens	1,168	— 34
Soc Miniere et Metallurgique de Pennarroya	922	— 48
PUBLIC UTILITIES.		
Cie Generale d'Electricite	3,230	— 65
Soc Lyonnaise des Eaux	2,920	— 25
Cie Francaise des Procedes Thomson Houston	848	— 28
Union d'Electricite	1,216	— 21
INDUSTRIALS.		
Trefileries & Laminoirs due Havre	2,120	— 35
Societe Andre Citroen	746	— 29
Ste Francaise Ford	278	— 1
Cee. S. A.	950	— 15
Pechiney	2,940	— 75
l'Air Liquide	1,739	— 76
Etablissements Kuhlmann	981	— 9
Galeries Lafayette	174	+ 9
OIL.		
Royal Dutch	4,060	— 5

Berlin Closing Prices.

	Pct. of Par.	Net Chg.
Allg. Deutsche Credit (ADCA) (8)	113	..
Berlin. Handels Ges. (12)	160	—1
Commerz-und Privat-Bank (11)	141	—1
Darmstaedter u. Nationalbank (12)	210	+4
Deutsche Bank u. Disconto Ges. (10)	133	..
Dresdner Bank (10)	133	..
Reichsbank (12)	258	+1
Algem. Kunstzijde Unie (AKU) (0)	87	—1
Allg. Elektr. Ges. (AEG) (9)	152	..
Ford Motor Company, Berlin (10)	180	—1
Gelsenkirchen Bergwerk (8)	128	—1
Gesfuerel (10)	148	..
Hamburg-Amer. Line (HAPAG) (7)	103	..
Hamburg Electric Co. (10)	133	—1
Harpener Bergbau (6)	121	—1
Hotelbetrieb (10)	*122	..
I. G. Farben Indus. (Dye Trust) (14)	161	..
Kali Chemie (9)	*142	..
Karstadt (12)	106	—2
Mannesmann Tubes (7)	93	—2
North German Lloyd (8)	104	—2
Phoenix Bergbau (6½)	88	—1
Polyphonwerke (20)	228	—6
Rhein. Westf. Elektr. (RWE) (10)	170	..
Sachsenwerk Licht u. Kraft (7½)	98	—2
Siemens & Halske (14)	215	—4
Stoehr & Co. Kammgarn Spinnerei (5)	92	—1
Leonhard Tietz (10)	150	+1
Ver. Stahlwerke (Un. Steel Wks.) (6)	88	—1

*Ex-dividend.

FOREIGN EXCHANGE

WEDNESDAY, JULY 2, 1930.

Range of Rates, Sight Exchange.

	High.	Low.	Final.	Tuesday's Final.
LONDON	$4.86 1/16	$4.85 15/16	$4.86 1/16	$4.85 15/16
PARIS	3.93 1/16	3.93 1/16	3.93⅛	3.93⅛
ROME	5.23 11/16	5.23 11/16	5.23 11/16	5.23⅝
BERLIN	23.84	23.83½	23.83½	23.83
COPENHAG'N	26.77	26.76	26.76	26.75
OSLO	26.78	26.77	26.77	26.76½
STOCKHOLM	26.86	26.85	26.85½	26.85

CLOSING RATES.

Quotations on sterling represent dollars and decimals of a dollar; all others represent cents and decimals of a cent. Quotations preceded by the decimal mark indicate a price measured in fractions of a cent.

	Wednesday.	Tuesday.	Week Ago.	Year Ago.
Europe.				
STERLING—Par $4.86⅝ per sovereign.				
Demand	$4.86 1/16	$4.85 15/16	$4.85 15/16	$4.84 7/16
Cables	4.86⅛	4.86 1/16	4.86	4.84⅝
Com., 60 days	4.83⅝	4.83⅝	4.83 1/16	4.79 3/16
Com., 90 days	4.83	4.82⅝	4.82 11/16	4.77 7/16
FRANCE—Revalued at 3.91¾ cents per franc.				
Demand	3.93¼	3.93¼	3.92 1/16	3.91
Cables	3.93⅜	3.93⅜	3.92 11/16	3.91¼
ITALY—Par 5.2631 cents per lira.				
Demand	5.23 11/16	5.23⅝	5.23 11/16	5.23
Cables	5.24	5.23 11/16	5.23⅞	5.23¼
BELGIUM—Par 13.904 cents per belga.				
Demand	13.95¾	13.95	13.95¼	13.88¼
Cables	13.96⅜	13.96	13.96	13.89
GERMANY—Par 23.8 cents per mark.				
Demand	23.83½	23.83	23.82⅝	23.81
Cables	23.84½	23.84	23.83⅜	23.82
AUSTRIA—Par 14.07 cents per schilling.				
Demand	14.12	14.12	14.12	14.10
Cables	14.25	14.25	14.25	14.10
CZECHOSLOVAKIA—Par 2.964 cents per crown (stabilized 33.75 crowns).				
Demand	2.9656	2.9656	2.9662	2.9612
Cables	2.9687	2.9675	2.9687	2.9625
DENMARK—Par 26.8 cents per krone.				
Demand	26.76	26.75	26.76	26.62½
Cables	26.77¼	26.76¼	26.77¼	26.64
FINLAND—Par 2.5185 cents per finmark.				
Demand	2.52	2.52	2.52	2.51⅝
Cables	2.52¼	2.52¼	2.52¼	2.52
GREECE—Par 1.30 cents per drachma.				
Demand	1.29⅜	1.29⅜	1.29⅜	1.29⅜
Cables	1.29⅝	1.29⅝	1.29⅝	1.29⅝
HOLLAND—Par 40.2 cents per florin.				
Demand	40.20½	40.19¼	40.18	40.12
Cables	40.21⅜	40.20½	40.19¼	40.14
HUNGARY—Par 17.49 cents per pengo.				
Demand	17.50	17.50	17.50	17.50
Cables	17.50	17.50	17.50	17.50
NORWAY—Par 26.8 cents per krone.				
Demand	26.77	26.76½	26.77	26.63½
Cables	26.78½	26.78	26.78½	26.65
POLAND—Par 11.22 cents per zloty.				
Demand	11.25	11.25	11.25	11.25
Cables	11.25	11.25	11.25	11.25
PORTUGAL—Par $1.0805 per escudo.				
Demand	4.52	4.52	4.51	4.50
Cables	4.53	4.53	4.52	4.51
RUMANIA—Par .00598 per leu.				
Demand	.60	.60	.60	.60
Cables	.60	.60	.60	.60
SPAIN—Par 19.3 cents per peseta.				
Demand	11.44	11.29	11.51	14.43
Cables	11.45	11.30	11.52	14.44
SWEDEN—Par 26.8 cents per krona.				
Demand	26.85½	26.85	26.85	26.79
Cables	26.87	26.86¼	26.86½	26.80½
SWITZERLAND—Par 19.3 cents per franc.				
Demand	19.38¼	19.37½	19.37½	19.22¼
Cables	19.39½	19.38¼	19.38¼	19.23½
YUGOSLAVIA—Par 19.3 cents per dinar.				
Demand	1.76	1.76	1.76	1.76
Cables	1.76	1.76	1.76	1.76
Far East.				
CHINA—Cents per silver dollar for Hongkong; per tael for Shanghai and Peking.				
Hongkong—Demand	31.12	31.19	30.94	47.94
Cables	31.18	31.25	31.00	48.00
Peking—Demand	37.50	37.75	36.50	58.12
Shanghai—Demand	37.19	37.19	36.06	57.44
Cables	37.25	37.25	36.12	57.50
INDIA—Calcutta; 36.50 cents per rupee.				
Demand	36.06	36.12	36.03	36.00
Cables	36.12	36.18	36.09	36.06
PHILIPPINE ISLANDS—Manila: Par 50 cents per silver peso.				
Demand	49.56	49.56	49.56	49.63
Cables	49.62	49.62	49.62	49.68
JAVA—Par 40.2 cents per florin.				
Demand	40.25	40.25	40.25	40.12
JAPAN—Par 49.8 cents per yen.				
Demand	49.37	49.37	49.37	44.34
Cables	49.44	49.44	49.44	44.40
STRAITS SETTLEMENTS—Par 56.78 cents per dollar.				
Demand	56.18	56.18	56.18	56.12
Cables	56.31	56.31	56.31	56.25
South America.				
ARGENTINA—Par 42.44 cents per Argentine paper dollar.				
Demand	35.93	35.43	36.25	42.00
Cables	36.00	35.50	36.31	42.05
BRAZIL—Par 11.96 cents per paper milreis.				
Demand	11.23	11.35	11.23	11.86
Cables	11.25	11.38	11.25	11.89
COLOMBIA—Par 97.33 cents per gold peso.				
Demand	96.62	96.62	96.62	96.39
CHILE—Par 12.165 cents per gold peso.				
Demand	12.10	12.10	12.10	12.10
Cables	12.15	12.15	12.15	12.15
PERU—Par 40 cents per sol (officially adopted Feb. 11, on basis of 10 soles per Peruvian pound).				
Demand	39.00	39.00	39.00	400
Cables	39.00	39.00	39.00	401
URUGUAY—Par $1.0342 per gold peso.				
Demand	85.00	85.75	88.00	96.50
Cables	85.25	86.00	88.25	96.75
Central America.				
GUATEMALA—Par $1.00 per quetzal.				
Cables	1.00	1.00	1.00	1.00
Canada.				
MONTREAL—Par 100 cents per Canadian dollar.				
Demand	99.95	99.95	100.00	99.09
Mexico.				
MEXICO CITY—Par 49.85 cents per gold peso.				
Demand	47.33	47.38	47.40	48.02

MEXICAN CONFEREES RELAX.

Full Session Expected Today to Follow Committee Meetings.

No plenary session between the Mexican Finance Minister, Luis Montes de Oca, and members of the International Committee of Bankers on Mexico took place here yesterday. Instead, the various subcommittees met to discuss certain points brought up at previous meetings.

A full session is expected today to be followed by further meetings next week. No predictions have been made as to when the conference will end, although it had originally been hoped that it would be completed before the Fourth of July.

Proposes to Admit Canadians.

Special to The New York Times.

CHICAGO, July 2.—The governing committee of the Chicago Stock Exchange recommended today to the members that the constitution be changed to admit Canadian citizens. The constitution now limits membership to citizens of the United States.

Inspect Soap Plants in Europe.

Officials of the Procter & Gamble Company are in Europe to inspect soap-making plants in England, France and Germany with a view to purchasing them, according to reports received yesterday from Cincinnati. It was also reported that R. R. Deupree, vice president, was negotiating with a manufacturer of perfume and toilet goods in Paris with a view to acquiring American rights for the manufacture of products of the French company.

GENEVA QUOTATIONS.

Special Cable to THE NEW YORK TIMES.

GENEVA, July 2.—The close today was irregular. Closing quotations included:

	Closing Price.
Union Financiere de Geneva	685
Societe de Banque Suisse	841
Credit Suisse	940
American European Securities, com	190
Do pf. (ask)	520
Hispano Americana de Electricidad	1,940
Nestle & Anglo-Swiss Cond. Milk Co	692
Kreuger et Toll	685
Cie Suedoise d'Allumettes B	380
BOND.	
Soc Meridionale d'Electricite 7s, 1927	5,260

REICHSBANK REPORTS GOLD HOLDINGS LOWER

Total on June 30 Off 47,000 Marks to 2,618,874,000—Circulation of Notes Up 647,454,000.

Berlin, July 2 (AP).—The Reichsbank's report as of June 30 shows the following changes, in reichsmarks:

Gold coin and bullion	decreased	47,000
Res. in for. currencies	increased	1,673,000
Bills of ex. and checks	increased	435,535,000
Silver and other coins	decreased	28,314,000
Notes on other banks	decreased	16,967,000
Advances	increased	130,548,000
Other assets	decreased	31,230,000
Notes in circulation	increased	647,454,000
Other matur. obligat'ns	decreased	157,008,000
Other liabilities	increased	752,000

Total gold holdings are now 2,618,874,000 gold marks.

The following table shows the Reichsbank's gold reserve for a series of recent weeks, compared with the preceding years, in thousands of marks:

	1930.	1929.	1928.
June 30	2,618,874	1,911,384	2,083,818
June 23	2,618,921	1,764,327	2,062,207
June 14	2,618,787	1,764,382	2,062,262
June 6	2,618,781	1,764,424	2,040,776
May 31	2,591,135	1,764,529	2,040,781

The gold holdings of Jan. 7, 1929, at 2,729,345,000 marks, were the highest in the Reichsbank's history. The gold holdings of June 22, at 1,764,327,000 marks, were the smallest of 1929.

The following is the Reichsbank's outstanding note circulation in thousands of reichsmarks:

	1930.	1929.
June 30	4,685,436	4,838,647
June 23	4,037,982	4,068,747
June 14	4,278,808	4,191,840
June 6	4,572,744	4,372,539
May 31	4,812,469	4,606,388

The note circulation of Dec. 31, 1929, at 5,043,677,000 marks, was the largest since the reform of the currency in 1924. Prior to that date the high record was 4,930,020,000 marks, on Dec. 31, 1928. In gold values this was the largest since the war, although in terms of the old depreciated paper the circulation reached 496½ quintillions of marks, or 496½ billion billions, on Dec. 31, 1923.

The Reichsbank's rediscount rate was reduced on June 20 to 4 per cent from 4½ per cent, at which rate it had remained since May 19, when it was reduced from 5 per cent.

ITALIAN STOCK PRICES.

Quoted in dollars on basis of prices on Milan Stock Exchange:

	Bid.	Asked
BANKS.		
Banca d'Italia	105	107
Banca Commerciale Italiana	74	75
Banca d'America d'Italiana and Ameritalia (stamped)	9¾	10¼
Credito Italiano	41¾	42½
PUBLIC UTILITIES.		
Adamello	15¾	16¼
Adriatic Elec	12½	13½
Italgas	10¾	*11¼
Italian Edison	36½	37
Lombard Electric	35½	36
Sip. Electric	7¾	8¼
Terni Electric	19	20
Unes	5¼	5¾
INDUSTRIALS.		
Cosulich	4½	5¼
Ernesto-Breda	6½	7
Fiat Motors	17⅜	17⅞
Isotta Fraschini	8½	9½
Montecatini	11½	12
Navigazione Generale Italiana	26	27
Pirelli Rubber	41	42

The Bank of United States

MEMBER FEDERAL RESERVE SYSTEM

Condensed Statement of Condition
June 30th, 1930

ASSETS	
Cash in Vaults and in Banks	$38,070,918.21
Bonds and Other Investments	44,392,473.92
Call and Collateral Loans	51,807,771.20
Discounts	119,598,808.55
Banking Houses and Equipment	5,193,121.71
Accrued Interest Receivable	654,738.55
Customers' Liability on Acceptances	2,023,937.62
	$261,741,769.76
LIABILITIES	
Capital	$25,250,000.00
Surplus	10,000,000.00
Undivided Profits	7,024,818.96
Reserves for Taxes, Interest, etc.	4,627,185.77
Unearned Discount	894,879.06
Deposits	211,800,366.37
Acceptances Outstanding	2,144,519.60
	$261,741,769.76

The above statement does not include assets of BANKUS CORPORATION, the securities affiliate of The Bank of United States.

MAIN OFFICE: Fifth Avenue at 44th Street
Fifty-eight Offices in Greater New York

DIRECTORS

ROBERT ADAMSON *Executive Vice-President*
GEORGE LE BOUTILLIER *Vice-Pres. Pennsylvania Railroad*
JULIUS BLAUNER
JOSEPH C. BROWNSTONE *J. C. Brownstone Co., Inc.*
GEORGE S. CARR *Vice-President, Former Vice-Pres., The Colonial Bank*
IRWIN S. CHANIN *President, Chanin Construction Co.*
JOSHUA L. COWEN *President of Lionel Corporation*
JOSEPH DURST
MAX H. FRIEDMAN *J. Friedman & Co., Inc.*
JOHN F. GILCHRIST *President, Consolidated Indemnity & Insurance Co.*
FRANK HEDLEY *Pres., Interborough Rapid Transit Co.*
FREDERICK G. HOBBS *President, Slawson & Hobbs, and Trustee, Excelsior Savings Bank*
JAC. L. HOFFMAN *Director, Consolidated Indemnity & Insurance Co.*
EUGENE B. KLINE *President of Kline's, Inc.*
ISIDOR J. KRESEL *Attorney*
SIMON H. KUGEL *Vice-Chairman of the Board*
EDWARD B. LEWIS *Vice-President The Borden Company, Trustee, Excelsior Savings Bank*
ARTHUR W. LITTLE *Chairman, J. J. Little & Ives Co.*
HENRY LOEB *Retired*
BERNARD K. MARCUS *President*
HERMAN A. METZ *H. A. Metz & Co. and Trustee, Fulton Savings Bank*
C. STANLEY MITCHELL *Chairman of the Board*
A. MILTON NAPIER *Pres. Tidewater Building Company*
HENRY W. POLLOCK *Executive Vice-President*
ALBERT ROSENBLATT *Albert Rosenblatt & Son, Inc.*
I. H. ROSENTHAL *President, Frackville Mfg. Co.*
R. SADOWSKY *R. Sadowsky, Inc.*
CHARLES H. SILVER *Selling Agent, American Woolen Co.*
SAUL SINGER *Chairman, Executive Committee, President, Bankus Corporation*
DAVID TISHMAN *President, Tishman Realty & Construction Co.*
GEORGE C. VAN TUYL, JR. *Pres., Bankers Loan & Investment Co., & Trustee, Central Savings Bank*
ALEXANDER C. WALKER *Former President, The Colonial Bank*
MORRIS WEINBERG *Vice-President*
MORRIS WHITE *Morris White, Inc.*

THE CHASE BANK

FRANCE

Announces a New Branch in Uptown Paris

THE Chase Bank, France, which prior to the merger of The Chase National Bank and the Equitable Trust Company was the Equitable Trust organization in Paris with offices at 41 Rue Cambon, announces the opening of a branch in *Uptown Paris* temporarily located on the ground floor of the George V. Hotel, 31 Avenue George V., off the Champs Elysées. This office will supplement the facilities of its main office at 41 Rue Cambon.

Permanent ground floor banking quarters are being prepared for this branch in the new building at number 29 Avenue George V., adjoining its present location.

To Americans who visit Paris we suggest the use of this branch because of its convenience and freedom from the problems of traffic congestion. It is a complete banking unit offering all of the modern facilities which for years have distinguished the service of the head office in Paris.

THE CHASE BANK
FRANCE
41 Rue Cambon, Paris — *31 Avenue George V., Paris*

An Affiliate of
THE
CHASE NATIONAL BANK
of the City of New York

OTHER AFFILIATED ORGANIZATIONS
CHASE SECURITIES CORPORATION — AMERICAN EXPRESS COMPANY
AMERICAN EXPRESS BANK & TRUST COMPANY
THE CHASE SAFE DEPOSIT COMPANY
THE EQUITABLE TRUST COMPANY OF NEW YORK
EQUITABLE EASTERN BANKING CORPORATION

MEXICAN BUSINESS CONDITIONS

Each month our statistical organization assembles information relating to Agriculture, Mining, Petroleum, Foreign Trade, Banking and other developments in Mexico.

This information is published in our

MONTHLY SUMMARY

a copy of which will be sent, without obligation, to executives of interested firms who request it in writing.

Banco Nacional de Mexico
ESTABLISHED 1884
Capital & Surplus $40,000,000 Mex. Gold
Resources Over $135,000,000 Mex. Gold
New York Agency, 52 William St.

BANKERS LOAN & INVESTMENT Co
A SAVINGS AND LOAN ASSOCIATION
67 William Street, New York

CHATHAM PHENIX CORPORATION NEW YORK
Investment affiliate of Chatham Phenix National Bank and Trust Company, *founded in 1812*
149 Broadway
New York

HAVE YOU BOOKS you wish to sell? You may find a market through the book dealers who advertise every week in The New York Times Book Review (part of the Sunday edition) in the Book Exchange columns.—Advt.

GRACE NATIONAL BANK

Hanover Square, New York
Statement of Condition, June 30, 1930

Resources	
Cash in Vault and with Banks	$ 5,140,676.48
U. S. Government Securities	4,244,183.70
Stock of Federal Reserve Bank	90,000.00
State and Municipal Bonds	527,484.99
Other Bonds	3,196,208.50
Loans and Discounts	12,366,590.80
Redemption Fund—U. S. Treasurer	50,000.00
Customers' Liability for Acceptances	3,704,268.94
Accrued Interest	99,000.81
Other Assets	9,173.88
	$29,427,588.10
Liabilities	
Capital Stock	$ 1,500,000.00
Surplus	1,500,000.00
Undivided Profits	225,295.05
Deposits	18,330,374.44
Certified and Cashiers Checks Outstanding	2,181,489.84
Circulation	1,000,000.00
Acceptances (including drafts to create Dollar Exchange)	3,840,986.18
Acceptances, Bills, etc., Sold with our Endorsement	690,303.01
Reserve for Interest, Expenses, etc.	159,139.58
	$29,427,588.10

Directors

H. C. BELLINGER .... *Vice-President, Chile Copper Co.*
R. De F. BOOMER .... *E. H. Rollins & Sons*
JOHN W. CUTLER .... *Edward B. Smith & Co.*
DAVID DOWS .... *New York*
GANO DUNN .... *Pres., J. G. White Engineering Corp*
W. R. GRACE .... *1st Vice-President, Ingersoll-Rand Co.*
D. S. IGLEHART .... *President, W. R. Grace & Co*
W. H. La BOYTEAUX .... *President, Johnson & Higgins*
F. H. McKNIGHT .... *President*
JOHN L. MERRILL .... *President, All America Cables, Inc.*
RAY MORRIS .... *Brown Brothers & Co.*
GEORGE O. MUHLFELD .. *Vice-President, Stone & Webster, Inc.*
H. J. ROIG .... *Vice-President, W. R. Grace & Co.*
J. E. ROUSMANIERE .... *Minot Hooper & Co.*
J. NORRISH THORNE .... *Hathaway & Co.*

European Representative, J. H. Richardson, 148 Leadenhall St., LonJon, E. C. 3, England

BRODERICK REVISES LEGAL BOND LIST

State Banking Head Announces Securities Acceptable for Savings Bank Investment.

11 MUNICIPALITIES BARRED

Obligations of 23 Communities Added Since the Revision Effective on Dec. 1, 1929.

Joseph A. Broderick, State Superintendent of Banks, announced yesterday the semiannual revision of the list of securities legal for investment by savings banks in this State. The new list, which became effective on July 1, supplants the list dated Dec. 1, 1929. The obligations of eleven municipalities have been stricken from the list and those of twenty-three communities added.

It was explained yesterday that the 1930 Federal census has not been taken into consideration in compiling the list of legal municipal bonds, since the official certifications of the census will not become available until late in the Summer or in early Fall. It was said, however, that an official certification of a given community can be obtained from Washington by any one interested on the payment of $1.

Superintendent Broderick, in submitting the list of changes in the legal list, calls attention to the fact that the Superintendent of Banks is not in any way liable for the omission therefrom of any bonds which may be found subsequently to qualify, or for the inclusion therein of any bonds which may be found subsequently not to qualify. The list follows:

Municipal.

REMOVALS from legal investments list:
West Orange, N. J.
West Orange School District, N. J.
Oakland County, Michigan.
Pontiac, Mich.
Pontiac Union School District, Michigan.
San Antonio Independent School District, Texas.
Note: The above places do not qualify on basis of information filed with the banking department.
Beaver Falls, Pa.
Lackawanna County, Pennsylvania.
Lancaster, Pa.
Lancaster School District, Pennsylvania.
East Chicago, Ind.
Note: The above places have failed to furnish the banking department with the required information on which to base an opinion.

ADDITIONS to legal investments list:
Norwalk, Conn.
Chester, Pa.
Chester School District, Pennsylvania.
Delaware County, Pennsylvania.
Lycoming County, Pennsylvania.
Monessen, Pa.
Monessen School District, Pennsylvania.
Evansville, Ind.
*Scott County (Davenport) Iowa.
*Battle Creek School District (Battle Creek) Mich.
*Wayne County (Detroit) Mich.
*Jackson County (Kansas City) Mo.
*Omaha School District (Omaha) Neb.
*Hillsborough County (Manchester) N. H.
Canton, Ohio.
*Canton School District (Canton) Ohio.
*Mahoning County (Youngstown) Ohio.
Youngstown, Ohio.
*Dallas County (Dallas) Texas.
Tacoma, Wash.
*Tacoma School District No. 10 (Tacoma), Washington.
*Charleston, W. Va.
*Independent School District (Charleston), West Virginia.
Note: Unlimited tax obligations only are legal for places indicated with an asterisk.

Railroad.

REMOVALS from legal investments list:
Central of Georgia Railway Company—All bonds.
New Orleans, Texas & Mexico Railway Company—All bonds.
St. Louis Southwestern Railway Company—All bonds.

ADDITIONS to legal investments list:
Boston & Albany Railroad Company—Imp. 4½s, 1978.
Chesapeake & Ohio Railway Company—Ref. and imp. 4½s, 1995, Series B; equip. trust 4½s, due to May, 1945.
Chicago, Indianapolis & Louisville Railway Company—Equip. trust 5s, E, due to Oct. 1, 1944.
Chicago & Northwestern Railway Company—Equip. trust 4½s, X, due to February, 1945.
Chicago, Rock Island & Pacific Railway Company—Equip. trust 4½s, Q, due to June 1, 1945.
Gulf, Mobile & Northern Railroad Company—1st 5½s, 1950, Series B; 1st 5s, 1950, Series C.
Missouri-Kansas-Texas Railroad Company—Prior lien 5s, 1962, Series A; 4s, 1962, Series B; 4½s, 1978, Series D.
Morris & Essex Railroad Company—Constr. mtge. 4½s, 1955, Series B.
New York Central Railroad Company—Equip. trust 4½s, second of 1929, due to Dec. 1, 1944.
Pere Marquette Railway Company—1st 4½s, 1980, Series C; equip. trust 4½s, Series of 1930, due to May 1, 1945.
Reading Company—Equip. trust 4½s, M, due to May 1, 1945.
St. Louis-San Francisco Railway Company—Equip. trust 4½s, DD, due to April, 1945.
Southern Pacific Company—Equip. trust 4½s, M, due to May 1, 1945.
Southern Railway Company—Equip. trust 4½s, CC, due to December, 1944.
Virginian Railway Company—1st 4½s, 1962, Series B.
Wabash Railway Company—Ref. and gen. 5½s, 1975, Series A; ref. and gen. 5s, 1976, Series B; ref. and gen. 4½s, 1978, Series C; ref. and gen. 5s, 1980, Series D; equip. trust 5s, 1922, due to August, 1937; equip. trust 5½s, C, due to July 1, 1938; equip. trust 5s, E, due to Dec. 1, 1939; equip. trust 4½s, F, due to Dec. 1, 1940; equip. trust 4½s, G, due to April 1, 1942; equip. trust 4½s, H, due to Feb. 1, 1944.

Public Utility.

REMOVALS from legal investments list:
Binghamton Light, Heat and Power Company—1st ref. 5s, 1946.

ADDITIONS to legal investments list:
Peoples Gas Light and Coke Company—1st and ref. 5s, 1976, Series A.
Public Service Electric and Gas Company of New Jersey—1st and ref. 4½s, 1970.

PRODUCE EXCHANGE STOCKS

WEDNESDAY, JULY 2, 1930.

SALES 11,120.

Sales.		High.	Low.	Last.	Chg.
100	Amal Laun	2⅝	2⅝	2⅝	— ¼
300	Am Austin Car	6½	6½	6½	..
100	Am Corp	6⅝	6⅝	6⅝	— ⅛
1,100	Am Eagle	11/16	½	11/16	—
100	Assoc G&E '30 rts	7½	7½	7½	..
100	Do 5% pf. w i.	84½	84½	84½	— 1½
100	Auto Stand	⅝	⅝	⅝	..
100	Col Bak 1st pf.	20	20	20	—11
300	Cons Chro	10⅝	10⅝	10⅝	+ ⅛
200	Do A	30½	30½	30½	..
100	Det & Can Tun	6¼	6¼	6¼	..
200	Dixton	8½	6⅝	8½	— 1⅜
100	Exide Sec	14⅞	14⅞	14⅞	— ⅝
100	Hamilton Gas	6½	6½	6½	+ ⅜
1,700	Int Rust Iron	1⅝	1½	1⅝	+ ⅛
100	Kelvinator	6	6	6	+ 2
200	Lautaro Nitrate	4⅝	4⅝	4⅝	+ ⅜
100	Maxweld	10¼	10¼	10¼	— ½
600	Mex Oil & Coal	2¼	2	2¼	+ ¼
500	Natl Har Wire, A	15	14	15	+ 1
100	N Y Rio war	3¼	3¼	3¼	+ ¼
100	No Am Tr Shrs	8⅝	8⅝	8⅝	— ⅝
600	Ohio Oil new, w i	32	31½	31⅞	..
400	Pet Conv	9	8⅝	9	..
300	Phantom Oil, w i	20⅝	20⅝	20⅝	..
1,100	Photo Color n, w i	7⅝	7½	7⅝	..
100	Railways	16	16	16	+ ¼
500	Saranac Riv Pwr	31¼	29	31¼	+ ¾
100	Shamrock Oil	13½	13½	13½	..
300	Sheldon	.22	.22	.22	— .03
200	Trent Pro	1⅛	1⅛	1⅛	+ ⅛
100	Utility Hydro w w	9⅝	9⅝	9⅝	+ ⅛
200	Do war	⅞	⅞	⅞	— ⅛
100	Wing Aero	12	12	12	..
100	Zenda Gold	.40	.40	.40	..
	BANK.				
300	Irving	47¼	47	47¼	— ½
	BOND.				
$1,000	Pac NW PS 6s,'50	91⅝	91⅝	91⅝	— 7⅞

Closing bid and asked quotations of stocks not traded in were:

	Bid.	Asked.		Bid.	Asked.
B G S Shop	3⅝	5	Lessings	12⅝	15½
Claud Neon	8⅝	9⅝	Rhod Sel Tr	7½	8⅝
Jenkins Tel	4⅞	5⅜	Swed Ball B	55	56¼

U. S. INSULAR BONDS.

			Bid.	Asked.
Philippine Govt.	4½	July, 1957	102	104
Do	4½	July, 1952	102	103½
Do	5	Apr., 1955	102	103⅝
Do	5	Feb., 1952	107½	109⅝
Do	5½	Aug., 1941	108	110½
U. S. Govt.	2	Apr., 1930	101¼	103½
U. S. Panama	3	June, 1961	93	98
Gov. of Porto Rico	4½	July, 1958	102	105½
Ter. of Hawaii	4½	Oct., 1956	102	104⅝

Dullest Market in Two Years; Day's Sales 1,231,130 Shares

Trading on the New York Stock Exchange yesterday was at the slowest pace in two years. Only 1,231,130 shares changed hands in the five hours, the smallest volume since July 23, 1928, when the turnover was 1,395,310 shares.

Transactions yesterday were heaviest in the last hour, when many active issues moved slightly higher. Most market leaders showed moderate gains on the day. The total number of issues dealt in was 663.

Sells to Midland United.

Special to The New York Times.

RICHMOND, Ind., July 2.—Robert S. Ashe has sold the Liberty Light and Power Company, the Cambridge City Light and Power Company and Liberty-Camden Light and Power Company to the Midland United Company. The stock in the three companies, which are in Eastern Indiana and Western Ohio, was bought outright for more than $1,000,000.

MUNICIPAL LOANS UP IN SIX MONTHS

Total Put at $749,239,688, Increase of $50,000,000 Over Year Ago.

AGGREGATE IN JUNE DOWN

Month's Financing $148,216,168, Compared With $162,168,393 in the 1929 Period.

Award of State and municipal bonds during the first six months of the year totaled $749,239,688, an increase of approximately $50,000,000 from the total for the first half of 1929, according to figures announced yesterday by The Daily Bond Buyer. The 1930 total, however, fell considerably short of the aggregate financing for the corresponding periods of 1928 and 1927, when new issues amounting to $777,119,833 and $838,582,473, respectively, were marketed.

New issues awarded last month reached $148,216,168, compared with $162,168,393 in June, 1929, and with $137,213,105 in June, 1928. For June, 1927, the total was $164,298,662. The largest total for the month of June in recent years was that of $286,507,401 in June, 1924, which brought the total for the first half of that year to $830,779,456, second only to the heavy financing in 1927.

New municipal issues authorized in June aggregated only $13,414,300, which figure compares with $53,711,739 in June, 1929; $45,609,845 in June, 1928, and with $73,185,000 in June, 1927. The largest authorizations made in June were $1,500,000 by Brownsville (Texas) Port District, $1,450,000 by Calumet County, Wis., and $1,000,000 by Pecos County, Texas. New issues totaling $12,050,275 were voted down during the month.

MANY BOND ISSUES RISE FROM BOTTOMS

Foreign Loans Are Especially Firm, Bolivia's Gaining 1¾ to 2½ Points on Day.

RAIL OBLIGATIONS BETTER

Eastern Cuban Sugar 7½s Lose 2 Points to New Low as Manati Crashes 9½ Points.

Further recoveries from the low prices of last week took place yesterday in many sections of the domestic and foreign bond lists on the Stock Exchange. Foreign loans especially were firmer. Bolivian issues were up from 1¾ to 2½ points. Although most of the dealings in the heavily traded German International 5½s were at 90, a few bonds changed hands at prices as high as 90¼. The new 7s of 1940 of the State of Sao Paulo, Brazil, moved up fractionally in active trading, with the 7s of 1956 3¾ points higher on a comparatively thin market.

Railroad bonds showed some improvement. Brisk trading in Baltimore & Ohio convertible 4½s was at prices just under par, and the active Chicago, Rock Island & Pacific convertible 4½s of 1960 added ⅞ point to their market price. Chicago & North Western convertible 4¾s rose fractionally in active trading, as did St. Louis-San Francisco 4½s of 1978.

Industrial bonds were somewhat steadier than for several days, but irregularity continued in certain groups.

Eastern Cuba Sugar 7½s dropped 2 points to a new low for the year at 63, and Manati Sugar 7½s crashed 9½ points to 41½, which compares with the low for the year of 37.

United States Government obligations were quiet. Closing prices ranged from 9-32 higher to 6-32 lower. The Treasury 3⅜s of 1940 reached a new high for 1930 at 102.

N. Y. PORT AUTHORITY BONDS.

4s—		Bid.	Ask.	4½s—		Bid.	Ask.
Dec.,	'36-40	4.50	4.40	Nov.,	'39-53	4.55	4.40
Dec.,	'41-50	4.50	4.40	Mar.,	'32-39	4.55	4.40
Jan.,	'38-52	4.50	4.40	Mar.,	'40-46	4.55	4.40

BOND SALES ON THE NEW YORK STOCK EXCHANGE

WEDNESDAY, JULY 2, 1930.

Day's Sales.	U. S. Govt.	Domestic.	Foreign.	Total All.
Yesterday	$174,000	$5,875,000	$2,477,000	$8,526,000
Tuesday	722,000	6,021,000	2,483,000	9,226,000
Year ago	508,000	10,709,000	2,249,000	13,466,000
Two years ago	Holiday	Holiday	Holiday	Holiday

Year to Date.	U. S. Govt.	Domestic.	Foreign.	Total All.
1930	$60,987,100	$1,058,050,500	$370,295,000	$1,489,332,600
1929	66,497,400	965,686,700	332,684,700	1,364,868,800
1928	82,564,900	990,472,750	400,545,500	1,473,583,150
1927	181,661,050	1,197,653,050	482,725,700	1,862,039,800

UNITED STATES GOVERNMENT LOANS

Range Since Date of Issue High.	Date.	Low.	Date.	Range 1930 High.	Low.	Sales in 1,000s.	Issue.	Open.	High.	Low.	Last.	Net Change.	Closing Bid.	Asked.	Yield.
103.1	Oct. 19, 1922	86.1	June 2, 1921	101.4	98.26	3	Liberty 3½s, 1932-47	100.30	100.30	100.30	100.30	...	100.30	101.1	2.96
103.30	Mar. 9, 1927	84.00	May 21, 1920	102.9	100.10	1	Liberty 1st conv. 4¼s, 1932-47	102.5	102.5	102.5	102.5	+.2	102.4	102.7	3.07
104.12	Mar. 9, 1927	82.00	May 20, 1920	102.30	100.28	76	Liberty 4th 4¼s, 1933-38	102.28	102.29	102.27	102.28	...	102.27	102.29	3.31
104.6	Mar. 9, 1927	82.15	May 20, 1920	102.30	100.25	2	Liberty 4th 4¼s, registered	102.30	102.30	102.30	102.30	+.9	....	....	..
116.6	Jan. 7, 1928	98.1	Mar. 27, 1923	113.14	109.24	46	Treas. 4¼s, 1947-52	112.24	112.25	112.22	112.22	—.6	112.22	112.24	3.28
103.10	Jan. 7, 1928	95.12	Mar. 12, 1929	102.00	99.1	41	Treas. 3⅜s, 1943-47	101.30	101.31	101.30	101.31	—.1	101.30	102.00	3.19
102.00	July 2, 1930	95.4	Mar. 12, 1929	102.00	98.30	5	Treas. 3⅜s, 1940-43	102.00	102.00	102.00	102.00	+.5	101.26	102.00	3.14

Quotations after the decimal point in the above table represent one or more 32ds of a point.

U. S. TREASURY NOTES.

		Rate.	Bid.	Asked.	Yield.
June,	1931	2⅞	100.14	100.16	2.34
Sept.,	1930	3¼	100.7	100.9	1.70
Dec.,	1930	3¼	100.17	100.19	1.91
Mar.,	1930-32	3½	100.26	100.28	2.24
Sept.,	1930-32	3½	100.26	100.28	2.24
Dec.,	1930-32	3½	100.26	100.28	2.57

Figures after decimals are 32ds.

U. S. BOND QUOTATIONS.

Closing quotations for issues not traded in on the Stock Exchange yesterday:

	Bid.	Asked.		Bid.	Asked.
2s, r, 1930	102¼	103¼	3s, c, 1947	95	100
2s, c, 1930	102¼	103¼			
3s, r, 1916	95	100	Pan 2s, '38	102¼	103¼
3s, c, 1916	95	100	Pan 3s,c,'61	95	100
3s, r, 1947	95	100			

TREASURY BONDS.

	Bid.	Asked.
Treasury 4s 1944-54	108.20	108.23
Treasury 3¾s, 1946-56	106.00	106.2

FOREIGN BONDS

Abitibi P & P 5s, 1953 1.....84¾
Adriatic El 7s, 1952 8.....100⅝
Akershus 5s, 1963 2.....92½
Alpine Mt Stl 7s, 1955 1.....94
Australia 4½s, 1956 85.....78 4.....76⅞ 5s, 1955 10.....85 13.....85¼ 2.....86 5s, 1957 13.....86½ 4.....86¼ 2.....86⅞
7s, 1969 7.....72 3.....72½ 9.....73 1.....73¾ 2.....72½ 1.....74 8s, 1947 1.....86½ 13.....89½ 1.....89¼ 7sold. 88 2.....89½
Bulgaria 7s, 1967 2.....79½
Caldas 7½s, 1946 5.....84
Canada 4½s, 1936 5.....100 4.....100⅛ 1.....100 5s, 1931 10.....100⅞
Chilean M L 7s, 1960 1.....93½ 5.....93¾
Cologne 6½s, 1950 4(c).. 93
Colom Mtg Bk 6½s, 1947 1.....71¼ 7s, 1946 1.....77
Deutsche Bk 6s, 1932 1.....100¼ 7.....101
Dresden 7s, 1945 1.....100¼
Duke Pr Pow 6s, 1966 1.....105½
7½s, 1941 26.....123 2.....123⅛ 6.....125
French Nat SS 7s, 1949 28.....104
Ger C A Bk 6s, July, 1960 1.....83 1.....82½ 1.....83
Gt Con El Jap 6½s, 1950 3.....91½ 1.....91 4.....91¼ 1.....91 20.....90¾ 7s, 1944 1.....99⅞
Greek Gov 6s, 1968 2.....85 2.....85½
Japan 4s, 1931 1.....97½ 15.....97⅝ 6.....97¼ 1.....97½ 5½s, 1965 2.....90¼ 6.....90⅜ 4.....90½ 6.....90⅝ 7.....90½ 5.....90⅜ 6½s, 1954 31.....104
Milan 6½s,'52 10.....89¾ 1.....89⅝
Minas Geraes 6½s, 1958 1.....75 6½s, 1959 14.....75 2.....74¾
Netherlands 6s, 1972 1.....106¼
6s, 1953 9.....96⅞ 9.....97 1.....96⅝
Panama 5s, 1963 20.....93 5½s, 1953 1.....102½ 2.....102
Paris-Lyons-Med 6s, 1958 10.....103⅞
Rhine West El Pw 6s, 1952 2.....89⅝ 1.....89¾ 1.....89⅝ 1.....89 1.....89½ 6s, 1953, ww 2.....88¾ 1.....89¼ 1.....89½ 6s, 1955, ww 1.....89½
Silesia Elec 6½s, 1946 2.....86⅞
Silesia Prov 7s, 1958 2.....71½
Soissons 6s,'36 15.....104⅜
Sweden 5½s, 1954 5.....104⅞ 5.....105
Tyrol Hydro El 7s, 1952 2.....89⅞ 2.....90 3.....89 1.....89¼ 7½s, 1955 1.....98¾ 1.....98½
Ujigawa El Pr 7s, 1945 1.....100⅛

DOMESTIC BONDS

South America

60 BRANCHES

Argentina – Brazil – Chile and throughout the Americas, Spain and England

The Anglo-South American Bank, through its 42 years of export and import banking experience, has acquired an intimate knowledge of the countries in which it has branches. This trade information is available to interested business men.

ANGLO-SOUTH AMERICAN BANK, LTD.
Represented by
THE ANGLO-SOUTH AMERICAN TRUST COMPANY
49 Broadway New York

McKesson & Robbins Incorporated
5½% Convertible Debentures Due May 1, 1950
Price at market
Yielding over 6.10%
EDWARD B. SMITH & CO.
Members New York, Philadelphia and Boston Stock Exchanges
15 Broad Street, New York
Uptown Office: 400 Madison Avenue
Philadelphia Boston

Unlisted Bonds
HEWITT, LADIN & CO.
Members Unlisted Securities Dealer Ass'n
74 Trinity Place New York
Phone Whitehall 6830-1-2-3

NATIONAL WATER WORKS SECURITIES
Circular on request. Ask for A-36
DETWILER & Co. INCORPORATED
Financing-Engineering-Management of Public Utilities
11 BROADWAY, NEW YORK

Corporate Financing
Frear & Company
25 Broad St., N. Y. Tel. WHitehall 3652

SCHLUTER & Co. Incorporated
111 Broadway NEW YORK 60 Park Place NEWARK 120 So. La Salle St. CHICAGO

Branches New York Stock Exchange Firms

New York City

Auerbach, Pollak & Richardson — 321 Broadway; 475 5th Av.
Bamberger Bros. — 511 5th Av.; 250 Park Av.
Bear, Stearns & Co. — 1,440 Broadway; 1,501 Broadway
S. B. Chapin & Co. — 383 Madison Av.
Clark, Childs & Co. — 341 Madison Av.; Murray Hill Hotel
Clark Williams & Co. — ★60 East 42d St.; 7th Av. at 32d St.
Curtis & Sanger — 45 East 17th St.
Engel & Co. — 461 7th Av.
Walter J. Fahy & Co. — 522 5th Av.
Farnum, Winter & Co. — 6 East 53d St.
Gilchrist, Bliss & Co. — 5th Av. at 54th St.
Goodbody & Co. — 230 Park Av.
Hardy & Co. — 500 7th Av.
Harriman & Co. — Biltmore Hotel; 100 East 42d St.; ★341 Madison Av.
H. Hentz & Co. — 6 East 53d St.; 132 West 31st St.
Herrick, Berg & Co. — 230 Park Av.
R. V. Hiscoe & Co. — Harriman Nat'l Bk. Bldg. (527 5th Av.)
Hornblower & Weeks — 731 5th Av.
W. E. Hutton & Co. — ★57 West 57th St.
Hyman & Co. — 512 5th Av.; 299 Broadway; ★183 West 72d St.
Jackson Bros., Boesel & Co. — N. Y. Cent. Bldg. (230 Park Av.)
Frazier Jelke & Co. — ★2 East 57th St.
Josephthal & Co. — 654 Madison Av.
McDonnell & Co. — 29 East 53d St.; Produce Exchange
M. J. Meehan & Co. — Hotel Biltmore; Sherry-Netherland; 230 Park Av.; 29 E. Fordham Rd (Fordham Rd and Morris Av.)
Morrison & Townsend — 509 Madison Av.
Muir & Loomis — 341 Madison Av.; ★11 East 57th St.
G.M.-P.Murphy & Co. — 247 Park Av.
Palmer & Co. — 1,441 Broadway; 1 Park Place; 730 5th Av. (57th); 349 East 149th St.; N. Y. Central Bldg.
Parrish & Co. — N. Y. Central Bldg.
Post & Flagg — 385 Madison Av.
Potter & Co. — 8 East 53d St.
Pouch & Co. — 342 Madison Av.
Richards & Co. — 18 East 53d St.
J.R. Schmeltzer & Co. — 1 East 46th St.
Sulzbacher, Granger Co. — 2 East 57th St.
Sutro & Co. — 16 East 44th St.; 225 Broadway
Taylor, Bates & Co. — 41 East 42d St.
J. F. Trounstine & Co. — 655 5th Av. (52d)
Samuel Ungerleider & Co. — 1,372 Broadway; 551 5th Av.; 400 Madison Av.
Watson & White — Barclay Hotel; N. Y. Life Bldg.(26)
Edwin Weisl & Co. — 604 5th Av.; 1,457 Broadway
Whitehouse & Co. — 522 5th Av. (44th)

BROOKLYN.
Baar, Cohen & Co. — 44 Court St.
Clark Williams & Co. — 16 Court St.
M. J. Meehan & Co. — 16 Court St.
Tailer & Robinson — ★6 7th Av. (at Ftbsh)
Whitehouse & Co. — 186 Remsen St.; 885 Flatbush Av.

Suburbs and Other Cities

ATLANTIC CITY, N. J.
M. J. Meehan & Co. — Hotel Traymore
Samuel Ungerleider & Co. — 2,647 Boardwalk
BLOOMFIELD, N. J.
Billings, Olcott & Co. — 600 Bloomfield Av.
DETROIT, MICH.
M. J. Meehan & Co. — Gen. Motors Bldg.; First Nat. Bk. Bldg.
EAST ORANGE, N. J.
Dane & Co. — 17 Halsted St.
JERSEY CITY, N. J.
Herrick, Berg & Co. — 1 Exchange Place
LAKE PLACID, N. Y.
Lober Bros. & Plaut — 122 Main St.
M. J. Meehan & Co. — 57 Main St.
MONTREAL.
Billings, Olcott & Co. — 215 St. James St. W.
NEWARK, N. J.
Engel & Co. — 48 Commerce St.
Hirsch, Lilienthal & Co. — 777 Broad St.
NEW ROCHELLE, N. Y.
Auerbach, Pollak & Richardson — 32 North Av.
Hyman & Co. — 578 Main St.
PHILADELPHIA.
Samuel Ungerleider & Co. — 1,424 Walnut St.
PITTSBURGH, PA.
Wellington & Co. — Union Trust Bldg
SPRING LAKE BEACH, N. J.
M. J. Meehan & Co. — The Monmouth
WASHINGTON, D. C.
M. J. Meehan & Co. — Hotel Washington
WHITE PLAINS, N. Y.
M. J. Meehan & Co. — 14 Mamaroneck Av.

Foreign Cities and Ocean Steamships

BERLIN, GERMANY.
H. Hentz & Co. — 69 Unter den Linden
PARIS, FRANCE.
H. Hentz & Co. — 39 Rue Cambon
Hirsch, Lilienthal & Co. — 44 Avenue des Champs Elysees
M. J. Meehan & Co. — Leviathan; Berengaria; Bremen

★BOARD ROOM FOR WOMEN CUSTOMERS

THE NEW YORK TIMES publishes nearly twice as much financial advertising as any other New York newspaper and more than any other publication in the world. Thousands of lines are declined monthly because they do not meet The Times requirements for acceptability.—Advt.

$88.97 ASSET VALUE FOR LEHMAN SHARES

Corporation Reports Decline From the $91.54 Figured on Stock at First of Year.

BOND HOLDINGS REDUCED

Purchase of 45,900 Shares of Its Own Stock at $80 Each Announced by Company.

The report of the Lehman Corporation covering approximately the first nine months of its existence, from Sept. 24, 1929, to June 30, shows an asset value of $88.97 a share of capital stock after dividends on the latter date, compared with $91.54 on Dec. 31, 1929. The closing market price of Lehman Corporation stock on June 30 was 70¼.

The report, which includes the full portfolio of the company, announces also several significant changes in holdings. The most conspicuous one, from Wall Street's viewpoint, is the purchase of 45,900 shares of its own stock for $3,672,305, or at approximately $80 a share.

This attracted some attention in view of the recent Stock Exchange ruling that investment trusts may not purchase their own stock except under special situations, and then only when they notify the Exchange. It was generally believed that this rule meant such stock was to be retired, but it was understood yesterday that the Lehman Corporation does not intend to retire this block. The Exchange has been notified of the purchase, it was said.

Government Bond List Reduced.

The report shows also that the company has reduced its government bond holdings to enter more into the common stock field. Bond holdings on June 30 were $13,160,209, compared with $18,878,625 at the end of 1929. In the same time holdings of common and preferred stocks and other bonds increased from $61,861,186 to $72,511,556, of which $65,770,314 represented common stocks at cost, and cash was $2,870,558, against cash and call loans of $14,637,379. There were no call loans in the current report.

Taken at prices not in excess of market, the net assets on June 30 amounted to $88,970,948. Depreciation in securities held from cost to market value at the close of the period was approximately $12,099,000, or about 12 per cent on the original paid-in capital and surplus.

Holdings of the company were divided 67 per cent in common stocks, one-eighth of 1 per cent in bonds other than United States Government issues, 4.6 per cent in preferred stocks and 15.4 per cent in cash assets. Deducting its own stock from the common stock group, the percentage becomes 63.4 per cent of assets.

Holdings of Common Stock.

The common stock holdings of the company as of June 30, marked to show changes made between Dec. 31 and June 30, follow:

Company.	Shares.
Industrials.	
Air Reduction	11,000
Aluminum, Ltd.	1,100
Aluminum of America	3,300
American Can	5,000
American Radiator & Stand Sanitary	20,000
American Tobacco	3,000
Archer Daniels Midland	8,000
Associated Dry Goods	6,000
Coca Cola	8,000
Colgate-Palmolive-Peet	4,600
Collins & Aikman	6,800
Corn Products Refining	12,100
Coty, Inc.	11,400
Deere & Co.	11,000
Eastman Kodak	4,000
Federated Department Stores	18,500
General Electric	25,000
General Foods	46,800
Gimbel Brothers	25,700
Hahn Department Stores	5,000
Jewel Tea	12,000
Kroger Grocery & Baking	80,000
Liggett & Myers Tobacco	6,000
Liggett & Myers Tobacco, B	2,400
Lorillard Co. (P)	15,000
Macy & Co.	6,900
National Biscuit	5,000
National Dairy Products	30,300
National Lead	2,400
Paramount Publix	5,000
Penney Company (J. C.)	30,000
Radio Corporation of America	32,600
Radio-Keith-Orpheum	18,000
Timken Roller Bearing	6,000
Union Carbide & Carbon	15,000
Van Camp Packing	17,800
Westinghouse Electric & Mfg.	6,000
Public Utilities.	
American Gas & Electric	3,500
American Power & Light	1,500
American Telephone & Telegraph	11,200
American Telephone & Telegraph rts	15,200
Commonwealth & Southern, warrants	11,200
Consolidated Gas of New York	10,000
Electric Bond & Share	20,300
Electric Power & Light	17,000
European Electric, Ltd., A	10,000
European Electric, Ltd., warrants	50,000
Pacific Gas & Electric	5,000
Pacific Lighting	10,000
Pacific Telephone & Telegraph	3,500
Public Service of New Jersey	5,000
Southern California Edison	5,000
United Gas Improvement	10,000
Oil.	
Continental Oil	8,000
Gulf Oil	7,600
Humble Oil & Refining	8,800
Imperial Oil	5,000
Pure Oil	12,000
Standard Oil of Indiana	17,000
Standard Oil of New Jersey	8,000
Railroads.	
Chesapeake & Ohio	4,100
Chesapeake & Ohio rights	3,100
Chesapeake Corporation	2,900
Missouri, Kansas & Texas	7,000
Missouri Pacific	6,100
Pittsburgh & West Virginia	3,000
Reading Company	6,400
Texas & Pacific	2,300
Wabash Railway	7,000
Investment and Finance.	
Commercial Investment Trust	16,200
Commercial Investment Trust war.	3,500
Lehman Corporation	45,900
Mining.	
Anaconda Copper Mining	5,000
International Nickel	60,000
Kennecott Copper	10,000
Roan Antelope Cop'r. Mines (Am shr).	9,000

*New investments in last six months.
†Increased holdings in period.
‡Decreased holdings in period.
§Includes stock dividends receivable declared before June 30.

OTHER CORPORATE REPORTS

General Electric.

The General Electric Corporation announced yesterday that it had received orders in the second quarter of 1930 amounting to $99,915,027, compared with $119,351,248 in the corresponding three months of 1929, and with $90,397,731 in the first quarter of this year. For the six months ended on June 30 orders amounted to $190,313,758, compared with $220,716,456 for the first six months of last year.

As a result of the transfer of the radio set and tube business of the corporation to the R. C. A.-Victor Corporation on Jan. 1 the figures of orders received do not include these items, it was said. A large part of the decrease, compared with the corresponding quarter of 1929, was caused by the transfer of this business, it was indicated.

Van Camp Packing.

The Van Camp Packing Company, Inc., reports for the five months ended on May 31 sales of $9,428,000, comparing with $9,391,000 in the corresponding period of 1929, an increase of $37,000. The report says the gain was accomplished despite the fact that all products of the company had been affected by the general decline in commodity prices.

Adams Millis.

The Adams Millis Corporation reports for June shipments of $614,386, compared with $463,219 in June, 1929, an increase of 32.6 per cent. For the six months ended on June 30 shipments were $3,683,618, compared with $3,308,958, an increase of 11.32 per cent.

Detroit Aircraft.

The Detroit Aircraft Corporation reports for June gross sales of $972,000, including $159,972 in commercial sales, an increase of $728,000 over May.

Neisner Brothers.

Neisner Brothers, Inc., report for June gross sales of $1,344,264, compared with $1,246,679 in June, 1929, an increase of $97,585, or 7.8 per cent. For the six months ended on June 30 sales were $6,738,859, compared with $5,738,859 the year before, an increase of $1,195,436, or 20.8 per cent.

General Realty and Utilities.

Louis W. Abrons, president of the General Realty and Utilities Corporation, said yesterday that earnings of the company for the five months ended on May 31, before taxes, were slightly in excess of $2,000,000, not including determined but unrealized profits which will come into income in the second half of 1930. Based upon business on the books and unrealized profits, he said, the second half year's earnings would exceed those of the first half, and that the full year would be substantially in excess of 1929.

Madison Square Garden.

The Madison Square Garden Corporation, including subsidiaries, reports for the year ended on May 31 a consolidated net income of $411,345 after interest, depreciation and Federal taxes, equivalent to earnings of $1.26 a share on the outstanding no par value stock. In the previous fiscal year the net income was $492,347, equivalent to $1.51 a share. These figures do not include any return from the Boston Madison Square Garden Corporation, which started operations in November, 1928.

Crown Willamette Paper.

The Crown Willamette Paper Company, a subsidiary of the Crown Zellerbach Corporation, reports for the year ended on April 30 a consolidated net profit of $3,557,406 after depreciation, depletion, bond interest and taxes, equivalent, after preferred dividends, to earnings of $1.83 a share on the common stock, all of which is owned by the Crown Zellerbach Corporation. The consolidated net income was $3,754,056 in the previous fiscal year.

City Investing.

For the year ended on April 30 the City Investing Company reports net profits of $357,114 after expenses, depreciation, interest, real estate and Federal taxes, equivalent after preferred dividend requirements to $5.57 a share on 60,000 shares of common stock, compared with $2,186,242, or $36.05 a share on common in the preceding year.

$21,153,000 in New Bonds Offered to Investors Today

New securities totaling $21,153,000 will be placed on the market today by New York banking houses and syndicates. The total will consist entirely of bonds.

The issues are classified as follows:

Public utility	$16,000,000
Municipal	6,153,000

BOND FLOTATIONS.

Public Utility and Railway Securities to Be Offered for Investment.

Public Service of Northern Illinois.

An issue of $15,000,000 Public Service Company of Northern Illinois first lien and refunding mortgage 4½ per cent bonds, Series E, due on July 1, 1980, at 94 and interest, will be offered publicly today by Halsey, Stuart & Co., priced to yield about 4.82 per cent. The bonds precede $20,000,000 principal amount of 5 per cent debentures, 100,000 shares of $6 preferred stock, 63,576 shares of $7 preferred stock, and 454,632 shares of $8 preferred stock, having a combined market value of more than $161,000,000.

St. Louis Southwestern.

An issue of $810,000 St. Louis Southwestern equipment trust 4½ per cent certificates has been awarded to Freeman & Co. and the Chase Securities Corporation.

City of Buenos Aires.

A banking group headed by the Chatham Phenix Corporation will offer early next week a new issue of approximately $16,000,000 City of Buenos Aires 5 per cent notes, maturing in six months with the option of renewal. In April a group headed by the Chatham Phenix offered an issue of $50,000,000 Argentine Government 5 per cent notes, due on Oct. 1, 1930, at par, and in May an issue of $4,000,000 Province of Santa Fe (Argentina) 6 per cent notes, due on March 2, 1931, at par.

MUNICIPAL LOANS.

Awards and Offerings of Bond Issues to Bankers and the Public Announced.

Albany, N. Y.

The city of Albany, N. Y., awarded yesterday a new issue of $5,490,000 various improvement bonds, maturing serially from June 1, 1931 to 1970, as 4¼s at a price of 102.0799. This was equivalent to about a 4.06 per cent basis. The award was made to a syndicate composed of the Bankers Company of New York, the National City Company, Harris, Forbes & Co.; the Guaranty Company of New York, Ames, Emerich & Co., Inc.; L. F. Rothschild & Co. and the National Commercial Bank of Rochester.

A group headed by the Chase Securities Corporation entered the second highest tender at 102.04, with the First National Bank, New York, and associates third with a bid of 102.01. A syndicate headed by Kissel, Kinnicutt & Co. was fourth with a tender of 101.739, and a group managed by the Bancamerica-Blair Corporation next with a bid of 101.731. The sixth bid was put by the Manufacturers and Traders-People's Trust Company of Buffalo at 101.42. All of the bids were for the bonds as 4¼s.

The bonds will be placed on the market today at prices to yield 2.50 to 4 per cent. At the last sale held by the city, on Nov. 19, 1929, $5,026,000 of bonds were sold as 4½s at a price of 102.30, equivalent to a 4.30 per cent basis.

Ridgewood, N. J.

Award of an issue of $488,000 township of Ridgewood (N. J.) 4½ per cent school district bonds, due from July 1, 1932 to 1960, has been made to a syndicate comprising Kean, Taylor & Co.; H. L. Allen & Co. and E. J. Coulon & Co. The price paid was 100.48. The bankers will re-offer the bonds today at prices to net 4 to 4.30 per cent.

Summit County, Ohio.

Summit County, Ohio, plans to open bids on July 18 on a new issue of $432,900 5 per cent bonds, maturing serially from Oct. 1, 1930 to 1940. The bonds will be issued for various improvement purposes.

San Diego, Cal.

A new issue of $400,000 city of San Diego (Cal.) 5 per cent bonds, due from Jan. 1, 1932 to 1965, has been scheduled for award on July 21. The issue is part of an issue of $4,500,000 authorized for the construction of El Capitan Dam.

Elk County, Pa.

Offering of a new issue of $175,000 Elk County (Pa.) 4½ per cent bonds, due from July 1, 1935 to 1950, will be made today by Edward Lowber Stokes & Co. and R. M. Snyder & Co. The bonds will be priced to yield 4.05 per cent. This issue constitutes the only funded debt of the county, which reports an assessed valuation for 1930 of $9,560,327.

Packard Has Best June in History.

Special to The New York Times.

DETROIT, July 2.—More new Packard cars were delivered to customers last month than in any other June in the history of the Packard Motor Car Company, it was announced today at the factory here. Actual deliveries totaled 4,300.

The best previous June record was in June last year, with 4,150. June also was the best month of the current year.

MEMBER OF THE NEW YORK CLEARING HOUSE ASSOCIATION

BANKERS TRUST COMPANY

PARIS — NEW YORK — LONDON

CONDENSED STATEMENT OF CONDITION ON JUNE 30, 1930

ASSETS

Cash on Hand and Due from Banks	$98,172,522.32
Exchanges for Clearing House	147,215,839.17
Demand Loans	283,571,920.31
Time Loans and Bills Discounted	261,282,972.89
U. S. Government Securities (at market value)	17,729,155.91
State and Municipal Bonds (at market value)	1,514,800.00
Other Securities (at market value)	23,519,846.53
Bonds and Mortgages	2,167,746.27
Real Estate	12,103,721.89
Accrued Interest and Accounts Receivable	2,719,749.24
Customers' Liability on Acceptances	29,296,150.43
	$879,294,424.96

LIABILITIES

Capital	$ 25,000,000.00	
Surplus Fund	50,000,000.00	
Undivided Profits	36,321,393.92	$111,321,393.92
Deposits	651,944,777.61	
Outstanding and Certified Checks	80,060,739.65	732,005,517.26
Dividends Declared and Unpaid		1,876,578.75
Accrued Interest Payable		426,293.03
Unearned Interest		870,058.30
Reserve for Taxes, etc.		2,724,907.60
Outstanding Acceptances		30,069,676.10
		$879,294,424.96

SEWARD PROSSER, *Chairman* — A. A. TILNEY, *Vice-Chairman* — HENRY J. COCHRAN, *President*

DIRECTORS

STEPHEN BIRCH
CORNELIUS N. BLISS
EDWIN M. BULKLEY
F. N. B. CLOSE
HENRY J. COCHRAN
THOMAS COCHRAN
S. SLOAN COLT
JOHN I. DOWNEY
PIERRE S. DU PONT
WILLIAM EWING
WALTER E. FREW
M. FRIEDSAM
C. E. GROESBECK
JOHN W. HANES
JAMES G. HARBORD
HORACE HAVEMEYER
B. W. JONES
FRED I. KENT
RANALD H. MACDONALD
SAMUEL MATHER
H. C. McELDOWNEY
PAUL MOORE
GEORGE MURNANE
DANIEL E. POMEROY
HERBERT L. PRATT
SEWARD PROSSER
JOHN J. RASKOB
LANDON K. THORNE
CHARLES L. TIFFANY
A. A. TILNEY
B. A. TOMPKINS
J. A. TOPPING
ARTHUR WOODS

FULTON TRUST COMPANY OF NEW YORK

149 Broadway, New York

Condensed Statement, June 30, 1930

RESOURCES

Cash on Hand, in Federal Reserve Bank and due from other Banks	$3,203,531.46
U. S. Government Securities	1,905,084.57
Other Securities	2,997,609.06
Real Estate	22,500.00
Bonds and Mortgages	840,000.00
Loans Secured by Collaterals	12,360,498.82
Bills Receivable	124,450.00
Accrued Interest Receivable	65,693.45
	$21,519,367.36

LIABILITIES

Capital	$2,000,000.00	
Surplus	2,000,000.00	
Undivided Profits	1,450,584.31	
		$5,450,584.31
Reserved for Taxes and Expenses		92,631.49
Dividend No. 103, 3% Payable July 1, 1930		60,000.00
Due Depositors		15,916,151.56
		$21,519,367.36

DIRECTORS

LEWIS SPENCER MORRIS, *Chairman*
EDMUND P. ROGERS, *President*

CHARLES S. BROWN
ROBERT GOELET
ALFRED E. MARLING
HOWLAND PELL
ROBERT L. GERRY
EDWARD DEWITT
JOHN D. PEABODY
CHARLES M. VAN KLEECK
STANLEY A. SWEET
ARTHUR J. MORRIS
WARREN CRUIKSHANK
WILLIAM G. VER PLANCK
EDWARD C. CAMMANN
BERNON S. PRENTICE
FRANKLIN B. LORD
RUSSELL E. BURKE
HENRY W. BULL
JOHN A. LARKIN
O'DONNELL ISELIN
E. TOWNSEND IRVIN
EDWARD E. LOOMIS
ROLAND L. REDMOND

NEW YORK TITLE AND MORTGAGE COMPANY STATEMENT OF JUNE 30, 1930, SHOWS

Capital Funds

$63,879,343.63

ASSETS

Cash on Hand and in Banks	$ 5,770,234.13	
Demand Loans Secured by Collateral	18,500,000.00	
U. S. Gov't. Bonds and other Marketable Securities	4,411,939.40	$28,682,173.53
Bonds and Mortgages		15,315,241.85
Investments		19,875,991.73
Net Interest Due and Accrued		2,287,128.64
Accounts Receivable		1,490,365.52
TOTAL		$67,650,901.27

LIABILITIES

Capital	$20,000,000.00	
Surplus	30,000,000.00	
Undivided Profits	13,879,343.63	$63,879,343.63
Premiums and Fees Prepaid		765,981.90
Reserves		1,000,387.77
Mortgages Sold, not Delivered		1,507,898.92
Agency Accounts		497,289.05
TOTAL		$67,650,901.27

Guaranteed Mortgages and Certificates—$669,861,388.17

DIRECTORS

FREDERIC W. ALLEN, *Lee, Higginson & Co.*
CHARLES A. ANGELL, *President, Cranford Company*
J. STEWART BAKER, *President, Bank of Manhattan Trust Co.*
ALBERT B. BOARDMAN, *O'Brien, Boardman, Conboy, Memhard & Early*
WILLIAM F. CLARE, *Attorney*
LEWIS L. CLARKE, *Chairman, Executive Committee, Irving Trust Company*
CHARLES E. COVERT, *Vice-President*
WALTER V. CRANFORD
JAMES R. DEERING, *Deering & Deering*
HARRY M. DE MOTT, *Vice Chairman of Board, Brooklyn Trust Co.*
LAWRENCE B. ELLIMAN, *Pease & Elliman, Inc.*
W. BURKE HARMON, *President, Harmon National Real Estate Corporation*
W. A. HARRIMAN, *W. A. Harriman & Co., Inc.*
HUGO HIRSH, *Hirsh, Newman, Reass & Becker*
HENRY A. INGRAHAM, *Gleason, McLanahan, Merritt & Ingraham*
HARRY A. KAHLER, *Chairman of the Board*
FREDERICK T. KELSEY, *Lewis, Garvin & Kelsey*
GEORGE T. MORTIMER, *President*
WILLIAM OBERMAYER, *President, Greater N. Y. Savings Bank*
MORGAN J. O'BRIEN, JR., *O'Brien, Boardman, Conboy, Memhard & Early*
JAMES A. O'GORMAN, *Attorney*
FRANCIS K. PENDLETON, *Pendleton, Anderson, Iselin & Riggs*
PARK A. ROWLEY, *President, The Manhattan Company*
MATTHEW S. SLOAN, *President, New York Edison Co.*
PAUL M. WARBURG, *Chairman of the Board, The Manhattan Company*
H. PUSHAE WILLIAMS, *Chairman of Executive Committee*
GEORGE ZABRISKIE, *Zabriskie, Sage, Gray & Todd*

NEW YORK TITLE AND MORTGAGE COMPANY

Main Office: 135 Broadway, New York City
12 other conveniently located offices

SECURE AS THE BEDROCK OF NEW YORK

CUSTOMERS' MAN

We have an opening for a customers' man. Splendid opportunity with progressive house for one having experience. Reply by letter only.

Replies held in strict confidence

Laurence Cohn & Co.
MEMBERS NEW YORK STOCK EXCHANGE
120 BROADWAY, NEW YORK
TELEPHONE CORTLANDT 0700

EXECUTIVES OR MEN OF AFFAIRS

Man, 34, single, has traveled entire country contacting important people everywhere. A hard worker with an agreeable personality and analytical mind, he could relieve you of troublesome details and also be delegated to handle important missions—surveys, investigations, etc. Past earnings ran close to five figures. Is it not worth a personal interview to find out more about this man?

T 817 Times Downtown.

SECURITY SALESMEN WANTED

High grade experienced men only to call on selected list by an established international investment corporation, covering a wide territory.

Liberal commission; strong talking points; exceptional company cooperation. Write only for appointment stating qualifications.

Executive—Suite 1939
42 Broadway New York

THE NEW YORK TIMES FINANCIAL ADVERTISING volume is about twice that published by any other New York newspaper, more than the total of all New York evening newspapers and more than the total of all other New York morning newspapers combined. It is greater than that of any other newspaper in the world. All advertising is carefully scrutinized.—Advt.

TRANSACTIONS ON THE NEW YORK CURB EXCHANGE

WEDNESDAY, JULY 2, 1930.

	Total Stocks.	Domestic Bonds.	Foreign Bonds.	Total Bonds.
Day's sales..	442,600	$1,564,000	$265,000	$1,829,000
Tuesday	564,400	1,359,000	290,000	1,649,000
Monday	571,500	1,707,000	348,000	2,055,000
A year ago..	2,393,500	1,234,000	190,000	1,424,000
Year to date.	146,275,385	376,730,000	54,872,000	431,602,000
1929 to date.	216,116,134	241,928,000	44,847,000	286,775,000

1930 High.	1930 Low.	Stock and Dividend Rate.	First.	High.	Low.	Last.	Net Ch'ge.	Closing Bid.	Closing Ask.	Sales.
18⅝	16⅛	Affil. Prod., Inc., w.i....	16¼	18⅝	16¼	18⅝	..	18½	19	900
33½	16	Ainsworth M. C. (‡2½).	19¾	20¾	19¾	20¾	+ 2¾	21	25	200
4¾	1½	Alexander Industries...	2	2	2	2	..	1¾	2	100
23⅝	16	All Am. Gen. Corp.....	17½	17½	17½	17½	+ ½	17	17⅞	100
5	4	Alle. Corp. war.........	4	4	4	4	− 1	4	4½	500
15½	8¾	Allied Mills, Inc. (60c).	9	9	9	9	− ⅛	8¾	9½	100
10½	5	Am. Beverage Corp. ...	5⅛	5⅛	5⅛	5⅛	− ⅞	5	7	100
40	30	Am. Capital pf. (3).....	30	30	30	30	− 1	26	34	100
28⅝	12¾	Am. C. P. & L., B (b10%)	16⅜	16¾	16	16¾	..	16⅝	16¾	1,300
33½	20⅛	Am. Colortype (2.40)...	28	28	28	28	..	27	29	100
28½	21⅛	Am. Cwth. P., A (b10%)	23⅝	23⅝	23	23	− ⅝	23	23½	400
⅝	⅛	Am. Control	⅛	⅛	⅛	⅛	..	⅛	3-16	2,200
37	17⅞	Am. Cyanamid, B (1.60)	19¾	19¾	19⅝	19¾	+ ⅝	19½	19¾	2,400
112½	110	Am. D. T. N. J. cv. pf. (7)	110	110	110	110	− ⅞	110	110¾	50
22	12⅛	Am. Equities	14½	14½	14	14	− ½	13½	13¾	500
76⅞	38⅝	Am. & F. Pwr. war....	43	43	43	43	+ 1¼	43	44¼	300
157	104	Am. Gas & Elec. (‡1)..	110⅛	112½	110⅛	112½	+ ½	112	112½	1,100
109⅝	104½	Am. Gas & El. pf. (6)..	104⅞	104⅞	104⅞	104⅞	− ⅛	104½	105	100
16½	7¼	Am. Invest., Inc., B....	8⅝	8⅝	8½	8⅝	+ ⅛	8¼	8¾	800
89¼	52⅞	Am. Lt. & Trac. (2½)..	57½	58½	57½	58½	..	58½	59¾	400
4½	1½	Am. Maracaibo	2¼	2¼	2⅛	2⅛	− ⅛	2⅛	2¼	800
39½	20⅝	Am. Superpower (1) ...	23⅛	23⅜	22⅞	23⅛	..	23	23⅛	7,900
101½	94⅝	Am. Superpr. 1st pf. (5)	98½	98½	98½	98½	− ⅜	98½	98⅞	100
117	111½	Am. Tob., B, new, w.i.	113½	114¾	113½	114¾	+ ⅝	114¼	115½	700
15⅝	7⅝	Am. U. & G. B. v.t.c. (40c)	8⅞	9	8⅝	8⅞	− ⅛	8⅝	8⅞	1,300
7½	1⅝	Am. Yvette Co., Inc....	3¼	3½	3	3½	+ ½	3¼	3½	800
14⅝	6	Anchor P. F. (b10%)...	9⅜	9½	9⅜	9½	+ 1½	8½	9⅝	200
14⅝	8½	Appalachian Gas	10	10	10	10	..	9⅞	10	200
16⅝	8⅝	Ark. Natural Gas......	9¾	9⅞	9¾	9⅞	+ ⅛	9¾	10	300
16⅝	8⅛	Ark. Nat. Gas, A	9⅝	9⅝	9¼	9⅝	+ ⅛	9½	9⅝	1,000
109	102	Ark. P. & L. pf. (7)....	104	104	104	104	− 3	104	108	10
46½	30⅛	Asso. G. & E., A (†2.40)	34⅞	34⅞	33¼	34⅞	+ ⅞	34½	34⅞	3,100
147¾	97	Asso. G. & E. ct. (8)...	106	106	106	106	+ 1	101½	104	25
11¼	5⅛	Asso. G. & E. deb. rts.	7⅛	7⅛	7	7	..	7	7¼	400
60⅝	38⅝	Asso. Rayon pf. (6)....	42⅞	42⅞	42⅞	42⅞	+ 4¼	40¼	43	100
26	14½	Atlantic Securities	14½	14½	14½	14½	− ½	14⅛	14½	200
14⅝	10	Atlas Utilities Corp....	10	10⅞	10	10⅞	+ ⅝	10½	11	200
15½	4¼	Auto. Mus. In., A (†1.05)	4⅛	4⅛	4⅛	4⅛	..	4	4⅛	100
17½	9½	Auto. V. M. cv. pr. pt..	10	10	9½	9½	− ½	9½	10¼	200
55	24⅝	Aviation Corp. of Am..	44⅛	46½	44⅛	46	+ 1	46	46⅞	2,600
6⅞	2¼	Bahia Corp.............	2½	2½	2½	2½	− ⅛	2½	4	1,000
50⅝	45⅛	Bancomit Corp. (1.60)..	45⅝	45⅞	45⅝	45⅞	+ ⅛	45½	46¼	200
15⅛	6⅛	Blue Ridge Corp. (40c)	8½	9⅛	8¼	9⅛	+ ⅝	9	9¼	3,300
44⅞	33⅝	Blue R. Cp. cv. pf. (a3)	38	38⅞	37⅞	38⅞	+ ¾	38¾	39	2,000
20	11⅝	Bower Roller Bearing..	12⅛	12¼	12	12¼	+ ½	12⅛	12⅝	400
55¼	35¾	Brazil Trac. & Lt. (2)..	39¾	40¼	39⅝	40¼	+ ¾	40	40⅝	600
5	2½	Bridgeport Mach. (25c)	4	4	4	4	..	3½	4¼	100
21	17	Br.-Am. Oil c., new (80c)	17	17	17	*17	− 3	16⅞	20	100
28¾	25½	Br.-Am. Tob. c. B (†1.20)	26⅜	26⅜	26⅜	26⅜	+ ¼	26⅛	26½	100
69	55¼	Buckeye Pipe Line (4).	55¼	55¼	55¼	55¼	..	55	57	100
9¼	2⅝	Cable Radio Tube v.t.c.	3	3	3	3	− ¼	2¾	3	100
4⅝	3⅝	Cabl. & W. pf. rcts (27½c)	3⅞	3⅞	3⅞	3⅞	− ⅛	3⅝	4	200
1⅛	⅛	C. A. M. Co. ctfs.......	½	½	½	½	− ⅛	½	⅝	200
9¼	3½	Canadian Marconi	4⅝	4⅝	4⅝	4⅝	− ⅛	4⅝	4¾	200
2⅝	⅝	Carib Syndicate	1⅛	1¼	1⅛	1¼	+ ⅛	1⅛	1¼	600
33	26¼	Carnation Co. (‡1¼)....	30½	30½	30½	30½	..	30	32¾	100
20	12	Celluloid Corporation ..	12	12	12	12	− 3	9	14	300
6½	3¼	Cent. Atl. States v. t.c.	3½	3½	3½	3½	− ⅞	3	4	600
42⅝	28¼	Cent. Pub. Svc. A (a1.75)	29⅛	29½	29	29½	+ ⅛	29	29½	900
39¾	19	Cent. States Elec. (‡40c)	22¾	23	22¼	23	..	22¾	23	2,300
8¼	2½	Chain Stores Develop..	4¾	4¾	4¾	4¾	..	4⅝	4¾	100
25	17⅞	Chat. Ph. Al. n.-v. (50c)	18	18¼	17⅞	18¼	+ ¼	18	18½	400
25⅛	17⅛	Chem. Nat. Asso. n.-v..	19	20½	19	20½	+ 1½	20⅜	20½	7,100
44¼	24⅛	Cities Service (‡30c)...	26¼	26¾	26¼	26⅝	− ⅛	26⅝	26¾	17,900
8¼	3½	Colon Oil	3⅞	3⅞	3⅞	3⅞	− ⅛	3¾	3⅞	100
32	23⅛	Colts Pat. Fire Arms (2)	24	24	24	24	+ ⅛	20	26	100
21	8½	Columbia Oil & G. v.t.c	9	9⅛	8⅞	8⅞	− ⅛	8¾	9	2,000
54¾	33¼	Colum. Pict. v.t.c. (‡1½)	35	35	35	35	− 1	33½	37	100
6¼	3⅜	Cmwlth. & So. war....	3¾	4	3¾	4	+ ¼	3¾	4	2,200
19¼	11¼	Community W. S. (b6%)	12⅞	12⅞	12⅞	12⅞	+ ⅜	12¼	13	100
8⅞	3⅝	Consol. Copper	4¼	4¼	4¼	4¼	+ ⅛	3⅞	4	200
30¾	21½	Cons. Gas Util., A (2.20)	23⅛	23⅛	23⅛	23⅛	− ¼	23	25	100
6⅛	2¼	Cons. Instrument	2⅜	2⅜	2¼	2¼	− ⅛	2¼	2⅜	200
16	10	Cons. Laundries	11½	11⅝	11¼	11⅝	− ⅛	11¼	11½	800
79	71	Contl. Shares cv. pf. (6)	77	78¾	77	78¾	+ ¾	77	79⅝	50
17½	6	Cord Corp.	6¾	6⅞	6¾	6¾	− ¼	6¾	7	500
27¾	19⅛	Corp. Sec. Chic. (b6%).	21⅝	21⅝	21½	21½	− ⅝	21½	21¾	200
20⅝	9⅝	Corroon & Reynolds..	10	10	10	10	..	10	10½	100
½	¼	Cresson Cons. (.08)....	¼	¼	¼	¼	− 1-16	¼	⅜	500
1	¼	Crown Cent. Petroleum	½	½	¼	¼	− ¼	⅛	½	400
12⅝	9½	Crown Cork Intl., A (1)	9½	9¾	9½	9¾	+ ¼	9½	9¾	200
35½	30	Crown C. & S. pf. (2.70).	30⅜	30⅜	30⅜	30⅜	..	30¼	32	100
1	1-16	Cuban Cane Pr. opt. w.	½	½	½	½	+ 1-16	⅜	½	400
51½	34	Cuneo Press (2½)......	37¾	38¼	37¾	38¼	+ ½	37	38½	400
4¾	1⅝	Curtiss-Wright war....	1¾	1⅞	1¾	1¾	..	1¾	2	600
2	¾	Cusi Mexicana Min....	⅞	⅞	⅞	⅞	− ⅛	⅞	1	400
22⅞	11	Davenport Hosiery (2).	16	16	15⅞	15⅞	+ 1¼	11	16	300
8⅛	2⅝	Dayton Air & Engine..	3⅝	3⅝	3½	3½	..	3¼	3¾	300
162⅝	83	Deere & Co. (†1.20) ...	89⅞	90	89⅞	90	+ 1	90	91	400
8⅞	2½	De Forest Radio	3¾	3¾	3⅝	3⅝	..	3⅝	3¾	1,400
22¾	16	Deisel Wem. Gil., n. (1½)	17½	18	17½	18	+ 1½	18	18½	900
9½	5	Detroit Aircraft Corp..	5¼	5⅜	5⅛	5⅜	..	5¼	5⅜	1,300
23	9½	Doehler Die Casting ..	10⅛	10⅛	10⅛	10⅛	+ ⅝	10	11½	200
23⅛	12⅝	Douglas Aircraft (75c).	19¼	19¼	19¼	19¼	+ ¼	18⅝	20	100
56⅞	31	Dress. (S.R.) Mfg., A (3½)	40⅜	40⅜	40⅜	40⅜	+ ⅜	39	40½	100
103½	98½	Driver Harris pf. (7)..	100	100	100	100	+ 1½	..	..	10
13⅛	4	Dubilier Cond. & Radio	5	5	5	5	− ⅛	5	5¼	100
7	2⅛	Durant Motors	2½	2⅝	2½	2⅝	− ¼	2½	2⅝	1,800
17	8⅛	Duquesne Gas Cp., w.i.	8½	8½	8⅛	8⅛	− 1⅝	9¼	9½	200
[illegible]	[illegible]	East. Gas & Fuel Asso.	[illegible]	[illegible]	[illegible]	[illegible]	[illegible]	[illegible]	[illegible]	[illegible]
[illegible]	[illegible]	Eastern Util. Inv., A	[illegible]	[illegible]	[illegible]	[illegible]	[illegible]	[illegible]	[illegible]	[illegible]
[illegible]	[illegible]	Eastern Util. Asso. conv.	[illegible]	[illegible]	[illegible]	[illegible]	[illegible]	[illegible]	[illegible]	[illegible]
[illegible]	[illegible]	East. States Pow., B (1)	[illegible]	[illegible]	[illegible]	[illegible]	[illegible]	[illegible]	[illegible]	[illegible]
[illegible]	[illegible]	Eisler Elec. Corp.	[illegible]	[illegible]	[illegible]	[illegible]	[illegible]	[illegible]	[illegible]	[illegible]
[illegible]	[illegible]	Elec. Bond & Share (b1)	[illegible]	[illegible]	[illegible]	[illegible]	[illegible]	[illegible]	[illegible]	[illegible]
[illegible]	[illegible]	Elec. Bd. & Sh. pf. (6)	[illegible]	[illegible]	[illegible]	[illegible]	[illegible]	[illegible]	[illegible]	[illegible]
[illegible]	[illegible]	El. Bd. & Sh. cum. pf. (5)	[illegible]	[illegible]	[illegible]	[illegible]	[illegible]	[illegible]	[illegible]	[illegible]
[illegible]	[illegible]	El. P. & L. cum. pf. (7)	[illegible]	[illegible]	[illegible]	[illegible]	[illegible]	[illegible]	[illegible]	[illegible]
[illegible]	[illegible]	Elec. Power Assoc.	[illegible]	[illegible]	[illegible]	[illegible]	[illegible]	[illegible]	[illegible]	[illegible]
[illegible]	[illegible]	El. Shareholdg.	[illegible]	[illegible]	[illegible]	[illegible]	[illegible]	[illegible]	[illegible]	[illegible]
[illegible]	[illegible]	El. Shareholdg. pf. (6)	[illegible]	[illegible]	[illegible]	[illegible]	[illegible]	[illegible]	[illegible]	[illegible]
[illegible]	[illegible]	Empire Fire Ins.	[illegible]	[illegible]	[illegible]	[illegible]	[illegible]	[illegible]	[illegible]	[illegible]
[illegible]	[illegible]	Emp. G. & F. cum. pf.	[illegible]	[illegible]	[illegible]	[illegible]	[illegible]	[illegible]	[illegible]	[illegible]
[illegible]	[illegible]	Eureka Pipe Line (4)	[illegible]	[illegible]	[illegible]	[illegible]	[illegible]	[illegible]	[illegible]	[illegible]
[illegible]	[illegible]	Euro. Elec., Ltd.	[illegible]	[illegible]	[illegible]	[illegible]	[illegible]	[illegible]	[illegible]	[illegible]
[illegible]	[illegible]	Euro. Elec., Ltd., deb. r.	[illegible]	[illegible]	[illegible]	[illegible]	[illegible]	[illegible]	[illegible]	[illegible]
[illegible]	[illegible]	Evans Wallower Lead	[illegible]	[illegible]	[illegible]	[illegible]	[illegible]	[illegible]	[illegible]	[illegible]
[illegible]	[illegible]	Fabrics Finishing	[illegible]	[illegible]	[illegible]	[illegible]	[illegible]	[illegible]	[illegible]	[illegible]
[illegible]	[illegible]	Fajardo Sugar	[illegible]	[illegible]	[illegible]	[illegible]	[illegible]	[illegible]	[illegible]	[illegible]
[illegible]	[illegible]	Fairey Avia., Ltd.	[illegible]	[illegible]	[illegible]	[illegible]	[illegible]	[illegible]	[illegible]	[illegible]
[illegible]	[illegible]	Fed. Bake Shops, Inc.	[illegible]	[illegible]	[illegible]	[illegible]	[illegible]	[illegible]	[illegible]	[illegible]
[illegible]	[illegible]	Federal Screw (3)	[illegible]	[illegible]	[illegible]	[illegible]	[illegible]	[illegible]	[illegible]	[illegible]
[illegible]	[illegible]	Foltis-Fischer Corp.	[illegible]	[illegible]	[illegible]	[illegible]	[illegible]	[illegible]	[illegible]	[illegible]
[illegible]	[illegible]	Ford Mtr. Can., A	[illegible]	[illegible]	[illegible]	[illegible]	[illegible]	[illegible]	[illegible]	[illegible]
[illegible]	[illegible]	Ford Mtr. Ltd. (37½c)	[illegible]	[illegible]	[illegible]	[illegible]	[illegible]	[illegible]	[illegible]	[illegible]
[illegible]	[illegible]	Galena Oil Corp.	[illegible]	[illegible]	[illegible]	[illegible]	[illegible]	[illegible]	[illegible]	[illegible]
[illegible]	[illegible]	General Baking	[illegible]	[illegible]	[illegible]	[illegible]	[illegible]	[illegible]	[illegible]	[illegible]
[illegible]	[illegible]	Gen. Baking pf. (3)	[illegible]	[illegible]	[illegible]	[illegible]	[illegible]	[illegible]	[illegible]	[illegible]
[illegible]	[illegible]	Gen. El. Ltd. rcts.	[illegible]	[illegible]	[illegible]	[illegible]	[illegible]	[illegible]	[illegible]	[illegible]
[illegible]	[illegible]	Gen. Wat. W. & E. A	[illegible]	[illegible]	[illegible]	[illegible]	[illegible]	[illegible]	[illegible]	[illegible]
36	21	Gleaner Combine Harv., new (2)	27½	28	27½	28	+ ½	26	28½	200
16⅞	9	Globe Underwriters....	9⅞	9⅞	9	9	− ¾	8¾	9	1,000
6	1⅞	Gold Seal El., n.......	2½	2½	2⅜	2⅜	− ⅛	2⅜	2½	200
46¾	18	Goldman Sachs T. C...	21¼	21½	20½	21⅜	+ ⅛	21½	21⅝	2,000
44	29	Graymur Corp.	30	30	30	30	..	30	32	100
31	26½	Great Lakes D. & D., n., w. i.	27⅝	27¾	27⅝	27¾	− 1	27½	27¾	200
166⅞	117⅛	Gulf Oil of Pa. (1½)...	122⅛	123½	122⅛	123½	+ 1½	122½	123¾	500
5¼	3	Guardian Invest.	3¾	3¾	3¾	3¾	+ ⅛	3½	4	100
1¼	⅝	Happiness Candy	1	1	1	1	..	1	1⅛	100
35	18½	Hazeltine Corp. (2)....	25⅜	30½	25⅜	30½	+ 6½	27	30¾	1,600
7	5	Hollinger Gold (60c)...	5¾	5¾	5¾	5¾	− 1-16	5¾	6	100
27⅝	13	Houston Oil of Texas..	17½	17½	17⅛	17¼	+ ¼	17¼	17½	700
14⅝	7	Hudson Bay M. & S....	8⅛	8⅜	8⅛	8⅛	− ⅛	8⅛	8½	1,100
119	78	Humble Oil (2).........	89½	89½	89½	89½	..	86½	88½	100
55	35¼	Hydro El. Sec. (2).....	38⅞	38⅞	38⅞	38⅞	+ ⅜	38¾	39½	500
15	8½	Hygrade Food Prod....	9¾	10⅛	9¾	10⅛	− ¼	10	11	300
30	18⅛	Imp. Oil of Can., n. (50c)	19⅝	19⅝	19⅝	19⅝	+ ½	19⅝	20	200
28	18¾	Imp. Oil of C., reg. (50c)	18¾	18¾	18¾	18¾	− ⅜	19⅝	20¼	200
25⅞	22½	Imp. Tob., Gt. B. & I. (1.25)	23⅝	23⅝	23⅝	23⅝	+ ¼	..	..	100
47½	28	Indian Ter. Ill. Oil, A..	28⅛	28½	28	28½	..	28	28¾	300
73½	60	Ind. Finance cv. pf. (7)	64½	64½	64½	64½	..	63¼	65	25
85⅛	63	Ins. Co. of N. Am. (†3)	65⅞	65⅞	65⅞	65⅞	− ⅛	65	66	100
71	53⅜	Insull Util. Inv. (†b9%)	56¼	56¼	56¼	56¼	+ 1¼	55	57	100
23	15¾	Insurance Sec. (1.40)...	16	16	16	16	..	16	16¼	300
1⅜	⅝	Intercont. Pet., new...	⅝	⅞	⅝	⅞	..	⅝	⅞	2,100
24	17⅝	Internatl. Petrol (1)...	18¼	18⅜	18¼	18⅜	+ ⅛	18⅜	18⅝	500
46½	31	Internatl. Superpwr (‡1)	32⅞	32⅞	32⅞	32⅞	− ⅛	32	33	100
19½	6⅞	Internatl. Util., B.....	14⅞	14⅞	14⅝	14⅝	− ⅝	14½	14¾	600
10	7	Internatl. Util. w., new	7	7¼	7	7¼	+ ¼	7⅛	7¼	800
99½	79¾	Internatl. Util. pt. pf. (7)	93	93	93	93	− 2½	92½	99	50
14⅝	7⅝	Interstate Equities	8	8	7⅝	7⅝	− ⅝	7½	7⅞	900
46	37	Interstate Eq. cv. pf. (3)	37⅛	37⅛	37	37	..	36	38	500
91	88	Interst. P. of Del. pf. (7)	90	90	90	90	+ 2	85	90	10
27	12	Irving Air Chute (1)...	13¼	13¼	13¼	13¼	− ¼	13⅛	13¾	100
½	1-16	Kerr Lake	¼	¼	¼	¼	..	⅛	¼	500
20¾	9	Klein (H.) pt. pf. (‡1.20)	10	10	10	10	+ ⅞	9⅝	10	100
30⅛	22⅞	Knott Corp. (a2.40)....	22⅞	22⅞	22⅞	22⅞	− 3⅛	20⅝	28	100
12	3⅞	Lakey Fdy. & Mach....	4¼	4¼	4¼	4¼	..	4⅛	5	200
36⅝	21⅝	Lane Bryant, Inc. (2)..	24⅝	24⅝	24⅝	24⅝	− ⅞	23½	25⅛	100
25½	13¾	Lefcourt Realty (†1.85).	16⅞	16⅞	16⅞	16⅞	+ 1¼	15½	17	100
29	18⅝	Lion Oil Ref. (2).......	22½	22½	22½	22½	+ 1⅛	22½	23½	100
20⅜	3⅝	Loew's, Inc., war......	9⅝	9⅝	9⅝	9⅝	..	..	..	200
53⅞	34⅛	Lone Star Gas, new (1)	37	37	36½	37	+ ½	37¼	37½	300
5	2	La. Land & Exp.......	2¾	2¾	2¾	2¾	+ ¼	2½	2¾	100
20⅝	18¼	Lynch Corp. (‡2).......	18⅝	20⅝	18¼	20⅝	+ 1⅝	21½	22	600
12¾	6½	Mar. Wire. Tel., Ltd., bearer shrs. (31c).....	6½	6½	6½	6½	− 2⅝	5	9	100
47½	29⅛	Marine Mid. Cor. (1.20)	30⅝	30½	30⅜	30½	..	30½	30⅝	500
3⅛	1	Mavis Bottling	1⅝	1⅝	1⅝	1⅝	+ ⅛	1⅝	1¾	1,200
73	55⅛	Mead Johnson (†3.75)..	67⅛	67⅞	67⅛	67⅞	+ ¼	65	67½	200
22¾	10⅝	Memphis Nat. Gas Co.	14	14⅜	14	14⅜	+ ⅛	13½	14½	300
88½	80	Merritt C. & S. pf., A (6½)	80⅝	80⅝	80	80	− 5	80	[illegible]	300
2½	1⅜	Mesabi Iron	1⅝	1⅝	1⅝	1⅝	+ ⅛	1¼	1¾	100
16⅝	8⅜	Metal & Min., Inc. (1.20)	13	13	12⅝	13	..	12⅝	13	600
30	7	Met. Chain Stores......	7	7	7	7	− ⅝	6	7	300
16⅝	13½	Midland N. Gas, A.....	16¼	16⅝	16¼	16⅝	− ⅜	..	..	200
29¾	22	Middland United (b6%)	25⅝	25⅝	25⅝	25⅝	+ ⅛	26	27	100
11⅝	4½	Mid. Stat. Pet. v.t.c., A	5¾	5¾	5¾	5¾	− ¼	5⅝	5⅞	200
6	2⅛	Mid. Stat. Pet. v.t.c., B	2½	2⅝	2½	2¾	− ⅛	2¼	2¾	700
29¾	24	Mid. W. Stat. Util. (1¾)	24¾	25⅛	24¾	25⅛	+ ⅝	25	26	300
38	25⅝	Middle West Util. (b8%)	28½	28⅛	27⅝	28	+ ⅝	27⅞	28	1,300
22	15¼	Midl'd Stl. Pr., new (2)	18	18	18	18	− 1½	17⅞	19¼	100
58	50⅝	Midvale Co. (4).........	54⅛	54⅛	54⅛	54⅛	+ ⅛	54⅛	57	200
36¼	15	Mo.-Kan. P. L. (b10%).	23⅞	26½	23⅞	25½	+ 2⅛	25½	25¾	7,500
6	1	Mo.-Kan. P. L. v. t. c., B, w. i.	1⅛	1⅛	1⅛	1⅛	− ⅛	1⅛	1¼	500
108¾	104	Moh. Hud. P. 1st pf. (7)	107	107	107	107	..	103	107½	25
12⅝	8	Mountain Prod. (1.60)..	8¼	8¼	8¼	8¼	..	8¼	8½	500
12⅝	7¼	Nat. Amer. Co..........	7½	7½	7½	7½	− ⅜	7½	7¾	400
21⅝	8⅛	Nat. Aviation	11⅝	11⅝	11½	11½	− ⅜	11¼	11⅜	200
51¼	33½	Nat. Bd. & Sh. Cp. (25c)	36½	36½	36½	36½	+ ⅛	36	36⅝	100
108	104	Nat. Dairy Pr. pf. A (7)	104¾	104¾	104¾	104¾	− ¼	104½	104¾	100
20	9	Nat. Food Prod., A.....	9	9	9	9	− 1	8	9¼	200
41⅝	25⅛	Nat. Fuel Gas (1)......	31⅛	32	31⅛	32	..	31½	32½	1,500
30	11	Nat. Investors	13¼	13¼	13	13¼	+ ¼	13	13½	900
103¼	100¼	Nat. Pow. & Lt. pf. (6)	101½	101½	101½	101½	..	101	101⅝	100
32¾	15⅝	Nat. Screen Serv. (2)..	31	31¼	31	31¼	+ ⅛	31	31½	200
14⅝	12	Nat. S. T. Sec., A (‡50c)	14⅛	14¼	14⅛	*14¼	+ ⅛	14	14⅝	400
22⅝	15⅛	Nat. Transit (1)	17⅛	17⅛	17⅛	17⅛	..	17	17⅛	100
10¼	3¼	Nat. Union Radio	5⅞	5⅞	5⅞	5⅞	+ 1⅛	5	5⅝	100
2⅝	1⅛	Nauheim Pharmacies ..	1⅛	1⅛	1⅛	1⅛	− ⅝	1¼	1⅝	200
14⅝	8	Nebel (Oscar) (1¼)....	8½	8½	8½	8½	+ ⅛	8¼	8¾	100
22½	17	Neptune Meter, A (2)..	21	21	21	21	+ ⅝	20	22	200
49	30⅛	Newberry (J. J.) (1.10)	32	32	32	32	+ 1	30⅛	33	100
95⅛	88⅞	New Eng. Pow. pf. (6)	89⅞	90⅝	89⅝	90⅝	+ ⅝	89½	90½	100
91½	65⅛	New Jersey Zinc (†2½)	67	67	67	67	+ ⅛	65	70	100
141⅞	79	Newmont Mining (‡4)..	87½	88	86½	86½	− 1	86½	87½	500
42	20⅞	Newport Co. (2)........	20⅞	23	20⅞	23	+ ¾	22	22½	300
18	7	N. Y. Rio & B. I., Inc.	9½	9½	9⅛	9⅛	− ¾	9	10½	200
117½	113⅜	N. Y. Tel. pf. (6½)....	114½	114½	114½	114½	− ¼	114	115½	25
24⅛	15⅝	Niagara H. P., n. (40c)	17	17¼	16⅞	17	..	16⅞	17	3,400
6⅛	4	Niag. H. P., A war, n.	4½	4½	4½	4½	+ ⅛	4⅜	4½	200
1⅞	1	Nipissing (30c)	1⅛	1⅛	1	1	..	15-16	1	1,100
44½	20⅛	Noranda Mines (2).....	23¼	23½	23¼	23½	+ ¼	24	24½	900
5	2	No. Am. Aviat'n A war.	2⅝	2⅝	2⅝	2⅝	+ ⅛	2⅝	2⅞	300
4⅛	2⅛	No. European Oil Corp.	2¼	2½	2¼	2½	+ ¼	2¼	2½	300
34⅞	22⅝	Novadel Agene (†2¼)..	31½	31½	31½	31½	+ ½	31	31¾	100
1¼	½	Ohio Copper	½	½	½	½	..	½	⅝	200
76⅜	62⅛	Ohio Oil (4)............	65¼	65½	65	65⅛	− ⅛	65	66	1,200
13	3⅞	Outboard Motor B.....	5½	5½	5¼	5¼	− 1	5¾	6⅛	800
19⅞	10⅛	Overseas Sec. (1)......	12	12	12	12	+ 1⅞	10	15	100
39⅜	23⅞	Pac. Pub. Serv. (1.30)..	27	27	27	27	− 1	26¾	27	100
2½	½	Pandem Oil	¾	1	¾	⅞	+ ⅛	¾	⅞	7,100
4⅜	1⅞	Pantepec Oil	2⅛	2⅛	2⅛	2⅛	+ ⅛	2	2¼	100
13⅝	4	Paramt. Cab. Mfg. (b8%)	4⅛	4½	4⅛	4½	+ ½	4	4½	600
42½	31	Parke Davis (†1.55)....	32	32	32	32	..	31⅞	33	100
16½	10⅛	Pennroad Corp. (20c)..	11⅜	11⅝	11¼	11⅝	+ ⅛	11⅝	11⅝	4,600
95¾	73	Penn W. & Pwr. (3)....	75	77⅝	75	77⅝	+ 2⅝	72	83	600
46	25¼	Peop. L. & P., A (n2.40)	30	30	29⅞	30	..	30	31	300
2	⅜	Philip Morris, Inc......	⅝	⅝	⅝	⅝	..	⅝	¾	300
21¾	13½	Philippe (L.), Inc., B (†1.80)	17	17	17	17	− ⅝	16	18⅞	200
15⅝	4½	Pilot Radio Tube, A...	6¼	6¼	6¼	6¼	+ ¼	5¾	11	300
20⅞	10	Pitney Bowes Pos. (20c)	11	11¾	11	11¾	+ ¾	11	11¾	200
59¾	45⅛	Pitts. Plate Glass (2)..	49	49	49	49	+ 1	48½	51	100
27½	20½	Plymouth Oil (2).......	26¼	26¼	26¼	26¼	− ¼	26	26½	100
16½	12¾	Pond Creek Pocahontas	13	13	13	13	− 1	11	15	100
1⅝	¾	Premier Gold (24c)....	⅞	⅞	⅞	⅞	− ⅛	⅞	1	100
15⅝	8½	Prince & Whitely (1)...	10⅜	10¾	10⅜	10¾	+ ¼	10⅜	10⅞	1,200
44	35	Prince & Whitely pf. (3)	39	39	39	39	+ ½	38¾	39	100
23	12⅝	Prudential Inv.	13⅜	13⅜	13⅜	13⅜	− ¼	13¼	13⅜	100
27½	15	Pub. Ut. Hold. Cp. war.	15¾	16	15½	16	+ ¼	16	16¼	900
99	96½	Pure Oil pf. (6)........	97¼	97¼	96½	96½	− ⅛	96½	97½	50
7⅝	3	Rainbow Lum Prod., B	3	3	3	3	− ¼	3	3¼	200
5⅝	2⅛	Reiter-Foster (40c).....	3⅞	3⅞	3¾	3⅞	..	3¾	3⅞	500
30⅞	26⅛	Rike Kumler (2.20).....	28⅜	28⅜	28⅜	28⅜	+ ⅜	27	28½	100
11¼	5¼	Rossia Int'l Corp.......	6	6½	6	6½	+ ½	6½	8	400
10	10	Royalty Corp. pf. (1.20)	10	10	10	10	..	8½	10½	100
34	18¾	St. Regis Paper (1)....	21½	22	21⅜	22	..	22	22½	1,900
15¼	8¼	Salt Creek Prod. (2)....	10⅛	10⅛	10⅛	10⅛	+ ¼	10⅛	10½	100
34	20½	Schiff (The) Co. (2)....	24¼	24⅜	24¼	24⅜	+ 3⅛	21	25	200
4⅜	2⅜	Schulte Uni. 5c to $1 S.	2¾	2¾	2¾	2¾	+ ⅛	2½	2¾	300
10½	5¼	Seaboard Util. (50c)....	6	6	5⅞	5⅞	..	5¾	5⅞	200
12⅜	5⅝	Selected Ind.	6¼	6¼	6¼	6¼	..	6⅜	6½	300
9⅞	5	Shattuck Den. Min....	5⅛	5⅛	5⅛	5⅛	..	5	5¼	100
59½	50	Sheaffer Pen (W.A.) (†3)	51	51	51	51	+ 1	50	51	100
20	8⅛	Shenandoah Corp.	9¾	10	9¾	9¾	..	9½	9¾	1,400
48½	33	Shenandoah Cp. pf. (a3)	38	38½	38	38½	+ 2	37	39	200
34½	15½	Silica Gel ct...........	18	18	18	18	+ 2	18	18½	100
560	451	Singer Mfg. (†17)......	451	451	451	451	− 4	450	465	100
27⅛	24⅞	So. Cal. Ed. pf., B (1½)	26⅞	26⅞	26⅞	26⅞	+ ⅝	26½	27	100
26½	23	So. Colorado Pwr., A (2)	24	24	24	24	..	24	24½	100
8⅞	4⅛	Southern Corp.	6⅛	6½	6⅛	6½	+ ⅜	6	6½	1,000
17	9	Southland Royalty (1).	10⅜	10⅜	10⅜	10⅜	+ ⅜	10	10½	100
13	3½	Southwest Dairy Prod.	5	5½	5	5½	− ¼	3½	5¾	200
3⅝	⅝	Stand. Motors	1⅜	1⅜	1⅜	1⅜	− ⅛	1¼	1⅜	100
59⅞	47⅝	Stand. Oil of Ind. (2½).	49⅞	50⅛	49⅞	50	+ ¼	50	50⅛	2,500
40½	30⅛	Stand. Oil of Ky. (†1.80)	32	32⅛	31½	31⅞	..	31¾	32	400
48⅞	44⅛	Stand. Oil of Neb. (†3½)	46⅜	46⅜	46⅜	46⅜	+ 1¼	45⅛	47	100
108½	77	Stand. Oil of Ohio (2½)	80	80	80	80	..	78	82	50
37⅞	14	Starrett Corp.	20	20	20	20	..	19½	20	100
23⅞	4¼	Stein Cosmetics, Inc...	7½	8	7½	8	+ ¾	7¾	8	500
22⅞	9¼	Strauss, Roth	13¾	14	13¾	14	..	13	14	200
4⅝	1⅝	Stutz Motor Car	2	2	2	2	..	2	2⅛	200
51	39	Sun Inv. pf. (3)........	39	39	39	39	− 1	38	42	100
10	5	Sunray Oil, war........	5	5	5	5	..	5	5¼	1,800
38½	30	Swift Internatl. (2½)...	34⅛	34⅛	34⅛	34⅛	+ ⅝	34	35	100
34½	28	Swift & Co. (2), new...	28½	28½	28¼	28¼	− ¼	28½	29	200
98	54⅛	Tampa Electric (‡2)....	65½	65½	65½	65½	+ 1½	65	65¾	200
86½	25⅛	Technicolor, Inc.	34½	34½	31⅛	32½	− 1½	32½	33½	900
7½	4¾	Teck Hughes (60c).....	6⅜	6½	6⅜	6⅜	− ½	6¼	6½	1,000
15¼	8⅜	Texon Oil & Land (¼).	13⅛	13⅛	13⅛	13⅛	..	12¾	14	100
5¼	2⅜	Thatcher Sec.	3¼	3⅜	3¼	3⅜	..	3¼	3½	200
47⅜	28⅛	Transamer. (‡1.60)	30⅛	30⅞	30⅛	30⅞	+ ½	30¾	30⅞	3,400
10⅞	5⅞	Trans Air Trans.......	7	7	7	7	..	6⅞	7¼	100
13½	4¼	Trans-Lux D. L. P. S..	8	8	8	8	..	7½	8¼	100
9	4	Tri Cont. Corp., war...	4⅝	4¾	4⅝	4¾	− ⅛	4¼	5	1,200
58⅞	36	Tri Utilities (‡1.20).....	42¼	43¼	42¼	43¼	+ ⅞	42	44	300
22¾	6⅝	Tubize Chatel, B	8	8	8	8	..	7½	9¾	100
28¾	13	Tung-Sol L. (1)........	13¼	13¼	13¼	13¼	+ ¼	13¼	13½	100
15⅝	11¾	Twin States Nat. Gas, A	12⅛	12¼	12⅛	12¼	− ¼	..	..	200
36⅛	21¾	Unger Fin. Corp.......	23⅞	24	23⅞	24	+ ⅞	25	25¾	300
42	23	Union Amer. Invest....	23½	23½	23	23	− ½	22½	32¾	200
30⅞	12⅛	Unit. Corp. war........	17	17	17	17	− ¼	16½	17½	100
8⅞	4⅛	Unit. Dry Docks........	4¼	4¼	4⅛	4⅛	− ⅛	4	5	300
1	1-16	Unit. El. Serv. pur. war.	⅜	⅜	⅜	⅜	− ⅛	5-16	½	400
44	17⅛	Unit. Founders (b2-35).	18¾	18⅞	18⅝	18¾	+ ⅛	18¾	18⅞	7,500
99	91⅛	Unit. Gas Corp. pf. (7).	93⅜	93½	93⅜	93½	+ ½	93¼	93⅞	300
28¾	12	Unit. Gas Corp. (n).....	14⅜	15	14⅜	14¾	+ ¼	14⅝	14¾	10,500
11¼	5	Unit. Gas Corp. war...	6	6⅛	6	6⅛	+ ⅛	6⅛	6⅜	700
56	27½	Unit. Lt. & Pow., A (1)	37¾	38	37⅜	37⅝	+ ⅜	37½	37⅝	4,400
119⅜	97⅛	Unit. Lt. & Pow. pf. (6)	105	105	104½	105	+ ½	104	104½	900
72½	52	U. S. Dairy, A (5).....	64¾	64¾	64¾	64¾	− ¼	64¾	65¾	100
22⅞	11½	U. S. Elec. Pwr., w. w.	12	12⅜	12	12	− ¼	12	12⅛	900
30	10⅜	U. S. Finishing	12	12	11	11⅛	+ ⅛	11	13	400
23	14	U. S. & Overseas, w.w.	14⅜	14⅜	14	14⅛	− ⅜	14	14⅛	1,600
20⅝	11	U. S. Lines pf. (1).....	13⅛	13⅛	13⅛	13⅛	+ ⅛	12¾	13⅛	100
13½	6	U. S. Shares Fin	6½	6½	6⅜	6⅜	− ⅛	6¼	6⅜	200
16⅝	9	United Verde Ext. (2)..	9⅝	9⅝	9⅝	9⅝	− ⅜	9½	10½	200
3½	1⅝	Utah Apex (50c).......	2	2	2	2	+ ¼	1⅜	2	100
23¾	12⅛	Utility & Ind...........	13¼	13⅜	13¼	13⅜	+ ⅜	13⅜	13½	300
28	14¼	Util. P. & L. (a1)......	17	17¾	17	17¼	..	17	17¾	1,000
97⅞	76¼	Vacuum (†4¼)	82¾	82¾	81½	82	− ⅞	82	83¾	1,100
4½	2	Venezuela Petroleum ..	2¼	2¼	2¼	2¼	..	2⅛	2¼	100
9¼	6½	Vick Fin. Corp.........	6¾	6¾	6¾	6¾	+ ¼	6½	6¾	100
61	30	Walgreen Co	33	33	33	33	− ½	33¼	34½	100
13¾	8⅛	Walker (H.) (1).......	8⅝	8¾	8⅝	8¾	+ ⅛	8¾	8⅞	1,400
4⅞	1⅞	Walker Mining (7½c)...	2¼	2¼	2¼	2¼	+ ⅛	2⅛	2⅝	500
6	1⅝	Watson (J. W.) Co.....	1⅞	2	1⅞	2	..	2	3	300
28⅛	23	West Cont. Util, A (1.30)	23	23	23	23	− 2¾	23	24	100
46⅞	18⅛	West. Air Exp. (60c)...	30⅛	30⅛	30⅛	30⅛	− ⅞	30	35	100
125	90	Western Maryland pf..	100	100	100	100	− 1	100	120	100
15½	6⅛	Wil-Low Cafeteria	8¼	8½	8¼	8½	+ ⅛	8	9½	200
2½	½	"Y" Oil & Gas.........	1⅛	1⅛	1⅛	1⅛	− ⅜	1⅛	1⅜	100
		RIGHTS. Expire								
⅜	1-32	Hud. Bay M. & S. July 15	1-32	1-32	1-32	1-32	..	1-32	1-16	5,200
4⅛	2½	Ins. Co. of N. A. Oct. 1	2⅜	2¾	2⅝	2⅝	− ⅛	2½	2¾	400
7-16	¼	Int. Nickel	⅜	⅜	⅜	⅜	+ 1-16	⅜	7-16	14,400
3	1-16	Mo. Kan. P. L... July 25	⅛	3-16	⅛	⅛	..	⅛	3-16	1,500

DOMESTIC BONDS.

1930 High.	1930 Low.		First.	High.	Low.	Last.	Net Ch'ge.	Closing Bid.	Closing Ask.	Sales.
97½	93	Alabama Pow. 4½s, '67	97	97	97	97	+ ¼	96½	97	$2,000
103½	100	Alabama Power 5s, '56	102¼	102¼	102¼	102¼	− ½	102¼	..	1,000
103⅜	101½	Aluminum Co. 5s, 1952	102⅞	102⅞	102¾	102¾	− ⅛	102¾	103	5,000
100	97¼	Aluminum, Ltd., 5s, '48	99⅛	99¼	99⅛	99¼	− ¼	99	99¼	15,000
99½	98	Am. C'm'w'lth P. 6s, '40	98	98	98	98	..	98	98¼	14,000
99½	98	Am. C'm'w'lth Pow. 6s, 1940, s. 7 d...........	97½	97½	97½	97½	..	..	..	1,000
98⅞	93¾	Am. Gas & Elec. 5s, 2028	98¼	98⅜	98⅛	98⅜	+ ⅛	..	..	15,000
109	105	Am. Pow. & Lt. 6s, 2016	107⅝	107¾	107½	107¾	− ⅛	..	..	28,000
101	96½	Am. Roll. Mill 5s, 1948.	97½	97½	97¼	97½	..	97¼	97¾	19,000
101	96½	Am. Roll. Mill 5s, '48, s. 7 d...............	97⅛	97⅛	97⅛	97⅛	..	..	..	1,000
81	67½	Am. Seating 6s, 1936...	68	68	68	68	− 2	68	70	3,000
101	96	Appalachian G. 6s, B, '45	96¾	96⅞	96	96⅞	+ ⅛	96	96¾	3,000
146½	99¾	Appalachian Gas 6s, '45	108⅞	108⅞	108⅞	108⅞	− ⅛	107⅝	107⅞	2,000
101	95⅛	Appalachian Pw. 5s, '56	100¼	100⅜	100¼	100⅜	+ ⅛	100¼	100⅜	4,000
99	93½	Ark. Pow. & Lt. 5s, '56	98	98¼	98	98	..	97¾	98¼	18,000
91½	83½	Asso. Elec. 4½s, 1953...	84⅞	84⅞	84	84¾	− ¼	84	85	11,000
87	71½	Asso. G. & E. 4½s, '49, C	73⅞	74½	73⅞	74	..	74	75	12,000
87	71½	Asso. G. & E. 4½s, '49, C. s. 7 d............	75	75	75	75	..	..	..	4,000
87	80⅛	Asso. G. & E. 5½s, 1938	83	83	83	83	..	82¾	83½	9,000
105	90	Asso. G. & E. 5½s, '77.	93⅞	93⅞	93⅞	93⅞	− ⅛	92	94	4,000
88	78¼	Asso. G. & E. 5s, 1968..	83⅞	84	83⅞	84	+ ⅛	84	84¼	87,000
86¾	86	Asso. Hardware 6½s, '33	86	86	86	86	..	86	87	1,000
108	92	Asso. Tel. Util. 5½s, '44, C	94½	94½	94½	94½	..	94½	95	6,000
103½	100	Bell Tel. of Can. 5s, '55	102½	102½	102½	102½	− ½	102½	103	2,000
102½	102	Bell Tel. of C. 5s, C, '60	102⅜	102⅜	102⅜	102⅜	− ⅛	102⅛	102½	2,000
98	97⅝	Birmingham Gas 5s, '59	97¾	97¾	97¾	97¾	− ¼	..	..	5,000
103	100¼	Boston & Me. R.R. 6s, '33	102	102	102	102	− ⅛	..	..	1,000
100⅝	97¾	Bos. & Me. R.R. 2d 5s, '55	99¼	99¼	98¾	99	− ¼	99	99¼	22,000
99½	99	Can. Natl. 4¾s, '55....	99⅜	99½	99⅜	99⅜	..	99	99¼	13,000
103	98⅜	Carolina P. & L. 5s, '56	102	102⅛	101⅞	101⅞	+ ⅛	101⅞	102⅛	8,000
105⅝	99¾	Caterpillar Trac. 5s, '35	101⅛	101¼	101⅛	101¼	+ ¼	101⅛	101½	10,000
84	71	Cent. States El. 5s, '48..	75	75	75	75	..	75	75½	8,000
89½	72½	Cent. States El. C, 5½, '54	76½	76½	76½	76½	+ ½	..	..	3,000
91	86½	Cent. St. P. & L. 5½s, '53.	86½	86½	86½	86½	− ½	..	..	4,000
105⅝	99¾	Caterpillar Tr. 5s, '35, s7d	100¾	101	100¾	101	..	..	..	4,000
84	71	Cent. St. El. 5s, '48, s7d..	74¾	74¾	74¾	74¾	..	..	..	4,000
82⅝	68	Chicago Rys. 5s, '27, ctfs	82¼	82⅝	82¼	82½	+ 2½	81¾	83½	21,000
90	62⅛	Cigar Sts. Real 5½s, '49.	85¼	86	84½	85	− ½	84½	85	22,000
99½	96½	Cinn. St. Ry. B. 6s, '55..	97	97	97	97	..	97	98	15,000
128	100	Cities Service 5s, '50....	100	100⅛	100	100	..	100	100⅛	31,000
128	100	Cities Service 5s, '50, u.r.	100½	100½	100½	100½	..	..	..	10,000
88⅝	83¾	Cities Serv. Gas 5½s, '42	85⅝	85⅝	85½	85½	− ¼	85⅝	85¾	7,000
94⅛	85	Cities Ser. P. & L. 5½s, '52	86⅛	86⅛	86⅛	86⅛	+ ⅛	..	..	3,000
108	106	Cleve. El. Illum. 7s, '41.	106¾	106¾	106¾	106¾	..	..	..	1,000
99	93¼	Cmwlth. Edison 4½s, '57	97⅞	98	97⅞	98	+ ½	97¾	98	7,000
69⅞	50	Cmdr. Larabee 6s, '41...	50	50	50	50	− 5	50	55	1,000
101	96½	Consol. Publish. 6¾s, '36	99½	99¾	99½	99¾	..	99¼	100	2,000
99¼	91¼	Consumers Pw., 4½s, '58	98½	98½	98½	98½	+ ¼	98½	98¾	15,000
98	94	Contl. Oil 5¼s, '37......	96	96	96	96	..	96	96¼	5,000
99¾	98¾	Crucible Steel 5s, 1940..	99	99	99	99	..	98¾	99	8,000
99	96	Crown Zellerbach 6s, '40	96⅝	96⅝	96¼	96⅝	+ ¼	96¼	96½	11,000
102	98½	Cudahy Packing 5s, '46.	100½	100½	100½	100½	− ¼	..	..	2,000
85	65	Denver Salt Lake 6s, 60	67	67	67	67	+ 2	66	69	5,000
102	97½	Det. City Gas 5s, B, '50..	100¾	100¾	100¾	100¾	..	100¾	101⅝	10,000
107⅝	104¾	Det. City Gas 6s, A, '47..	106¼	106½	106¼	106½	+ ¼	106¼	106½	4,000
103	97½	Det. Cy. Gas 5s, B, '50, s7d	100½	100½	100½	100½	..	..	..	5,000
97⅞	68	Dixie Gulf Gas 6½s, A, '37	92½	93	92½	93	− ½	90½	93	5,000
108½	86½	Duquesne Gas 6s, '45...	90	90	86⅝	89½	..	86½	89	14,000
87	69	East. Util Inv. 5s, A, '54	74⅝	75	74½	74½	− ½	74½	75½	5,000
101⅝	99⅛	Edison El. Boston 5s, '33	101⅝	101⅝	101⅝	101⅝	− ⅛	101⅝	101⅝	3,000
94½	89	Elec. Pow. & Lt. 5s, 2030	90	90¼	89⅞	90¼	+ ¼	90	90⅜	8,000
89	83¼	Empire Oil & Ref. 5½s, '42	84	84⅜	84	84⅜	+ ⅜	84	84½	2,000
97	90¾	Fed. Water Svc. 5½s, '54	93	93⅞	93	93⅞	− ⅛	..	..	2,000
94	88	Firestone C. Mills 5s, '48	88	88	88	88	..	88	89	3,000
96⅜	90½	Firestone T. & R. 5s, '42	90⅞	90⅞	90⅞	90⅞	+ ⅜	..	..	3,000
72¾	35	Fisk Rubber 5½s, 1931..	35	35	35	35	− 1½	..	36½	1,000
94	82½	Florida Pow. & Lt. 5s, '54	87½	87½	87½	87½	..	..	..	1,000
97¾	91	Gatineau Power 5s, 1956	94¼	94⅝	94¼	94⅜	− ⅛	94¼	94¾	29,000
101	94⅝	Gatineau Power 6s, 1941	98½	99	98½	99	+ ⅛	98¼	98½	8,000
97¾	96	Gen. Baking 5½s, 1940..	96	96	96	96	..	..	..	1,000
99⅜	95	Gen. Bronze 6s, 1940....	96⅞	97	96⅞	97	..	..	..	2,000
80	57	Gen. Rayon, Ltd., 6s, A, '48	68⅞	68⅞	68⅞	68⅞	+ ⅛	..	..	1,000
34	20	Gen. Vend. 6s, 1937.....	20	20	20	20	..	20	20½	14,000
101¼	95½	Georgia Power 5s, 1967.	100⅝	100⅝	100¼	100¼	..	100½	100⅝	25,000
108⅝	105	Grand Trunk 6½s, 1936.	107	107	107	107	+ ⅛	..	..	2,000
99	92¾	Gulf States Ut. 5s, A, '56	98⅝	98⅝	98½	98½	+ ⅛	98½	98¾	2,000
98	88	Hood Rubber 7s, 1936..	89	89	89	89	+ 1	..	90	4,000
97¾	67	Houston G. Gas 6s, A, '43	92½	92⅝	92½	92⅝	+ ⅝	90	93	7,000
97⅞	64	Hous. G. G. 6½s, '43, s7d.	92¼	92¼	92¼	92¼	..	..	..	1,000
97⅞	64	Houston G. Gas 6½s, '43	92⅝	92⅝	92⅝	92⅝	− ⅝	92	93½	2,000
101⅞	97¼	Ill. Pow. & Lt. 5½s, B, '54	101¼	101¼	101¼	101¼	+ ¼	101	..	1,000
110⅝	100	Indep. Oil & Gas 6s, '39.	101½	101½	101½	101½	+ ½	101½	103	2,000
100½	96⅛	Indiana P. & Lt. 5s, A, '57	100⅝	100⅝	100⅝	100⅝	+ ⅛	100	100⅛	25,000
126	98½	Inland Util. 6s, '34......	103	103	102½	102½	− ¾	102½	103	4,000
112¾	98½	Insull Util. Inv. 6s, B, '40	100⅞	101⅝	100½	101⅝	+ ⅞	101	101⅝	49,000
101⅛	93½	Intern. P. Sec. 7s, E, '57	97½	97⅝	97½	97½	− ¼	97⅛	98½	4,000
93½	85	Interstate Pow. 5s, '57..	86⅛	87	86⅛	87	+ ⅞	86½	87¾	1,000
92⅝	80⅛	Interstate Pow. 6s, '52..	86	86	86	86	− ½	86	87	1,000
93½	88	Invest B. & Sh. 5s, '47..	90	90	90	90	..	..	..	5,000
96¼	90½	Iowa-N. L. & P. 5s, A, '57	94¾	95	94¾	95	− ¼	94¾	95	1,000
94	93½	Kan. G & El. 4½s, '80...	93½	93¾	93½	93½	..	93½	94	13,000
107½	100¾	Kan. G. & El. 6s, 2022.	106	106	106	106	..	..	..	1,000
91	69¼	Kelvinator 6s, '36, x w..	91	91	91	91	..	90	91	1,000
100⅜	95¾	Koppers G. Coke 5s, '47	98½	99⅜	98½	99⅜	+ ⅞	99	100	31,000
103⅜	99½	Koppers G. C. 5½s, '50..	102½	102⅝	102½	102½	..	102½	102¾	14,000
107¼	102¼	Lehigh Pwr. S. 6s, 2026	104½	104½	104	104¼	− ⅜	104⅛	104⅝	6,000
95	90½	Libby, McN. & L. 5s, '42	92⅛	92¼	92⅛	92¼	+ ⅛	92¼	92¾	2,000
98⅛	92	La. Pwr. & Lt. 5s, '57...	97⅜	97½	97⅜	97½	+ ½	97¼	97½	16,000
87⅞	50¾	McCord Rad. 6s, '43, s6d	60	60	60	60	..	..	..	1,000
100¼	96¼	Manitoba Pow. 5½s, '51.	99⅜	99⅜	99⅜	99⅜	+ ⅛	99⅛	99½	3,000
105	101½	Mass. Gas 5½s, '46......	102¾	102¾	102½	102½	− ½	102½	102¾	14,000
98¾	98	Mass. Gas 5s, 1955.....	98⅜	98⅜	98	98⅜	+ ⅜	98⅛	98⅜	4,000
97¾	97	Mead 6s, A, 1945........	97	97	97	97	..	97	97½	15,000
98¾	98⅝	Midland N. G. 6s, '35...	98⅝	98⅝	98⅝	98⅝	− ⅛	..	..	10,000
98	97¼	Middle W. Util. 5s, '35..	97⅝	97¾	97⅝	97¾	+ ⅛	97¼	97¾	11,000
99¼	95	Milwaukee G. L. 4½s, '67	99	99	99	99	..	98½	99	3,000
102	99	Mo. P. R. R. H. 5s, '80.	99⅜	100	99⅜	100	+ ½	99⅜	100	13,000
101¼	100⅛	Mont. L. H. & P. 5s, B, '70	100⅜	100⅜	100⅜	100⅜	+ ⅛	100½	101¼	1,000
101⅝	97	Narragan. Co. 5s, A, '57	101	101	101	101	+ ⅛	101⅛	101⅜	5,000
108½	104	Nat. P. & Lt. 6s, 2026, A	105¾	106	105¾	106	+ 1	..	..	2,000
92	91	Nat. P. & Lt. 5s, 2030, B	91	91¼	91	91⅛	..	91⅛	91¼	6,000
86¾	74	Nat. Pub. Serv. 5s, 1978	75¼	75¼	75⅛	75⅛	..	75⅛	75½	2,000
95	87	Neisner Bro. 6s, 1948...	87	87	87	87	− 2	87	89	1,000
99½	97	Newberry (J.J.) 5½s, '40	97	97½	97	97½	+ ½	96½	96¾	5,000
98	85	N. Eng. Gas & E. 5s, '47	91	91	90	90	− 1	90	91	1,000
94⅞	85½	N. Eng. Gas & E. 5s, '48	90	90	90	90	− 1	..	..	....
90	79	N.Y. & F. Inv. 5½s, A, '48, A	85	85	85	85	− 1	..	..	2,000
95½	91¼	N. Y. Pw. & Lt. 4½s, '67	94¾	94¾	94⅝	94¾	+ ⅛	94⅝	94⅞	15,000
105⅞	99⅝	Niag. Shares 5½s, 1930.	101⅞	102¼	101⅝	102¼	+ ⅝	101⅞	102	58,000
105	97	North Tex. Util. 7s, '35.	101½	101½	101½	101½	..	101½	102	8,000
100	98	Northwest Power 6s, '60	99	99½	99	99⅜	+ ½	98½	99¼	9,000
95¾	91	Ohio Power 4½s, D, '56	95	95⅜	95	95⅜	+ ⅜	95	95½	5,000
102½	98½	Ohio Power 5s, B, 1952	101¼	101¼	101¼	101¼	..	101¼	102	5,000
101½	99	Oswego Riv. Pw. 6s, '31	101½	101½	101	101	− ½	101½	..	10,000
97	93½	Pac. Gas & El. 4½s, '57	95½	96	95½	96	+ ⅝	95½	96	6,000
95½	81	Pac. West Oil 6½s, '43	93¼	93⅜	93¼	93⅜	..	92	93½	3,000
95½	81	Pac. W. Oil 6½s, '43, s.7d.	92	92	92	92	..	..	..	10,000
98½	93½	Penn D. & W. 6s, 1949.	95	96	95	96	+ ½	95	96	28,000
101½	90	Penn-O. Edi. 5½s, B, '59	99½	99½	99⅛	99⅛	− ½	..	..	10,000
105½	99	Penn-O. Edi. 6s, '50, x.w.	102	102	102	102	+ ⅜	101½	102	3,000
106¾	104¼	Phila. El. Pow. 5½s, '72	105⅝	105⅝	105⅝	105⅝	..	105¾	105⅞	1,000
93½	77	Phila. Rapid Tr. 6s, '62	80½	80½	80½	80½	+ 3½	..	..	1,000
100½	94⅛	Potomac Ed. 5s, E, '56	100	100	100	100	..	99½	100	4,000
99	95⅝	Pwr. Cp. N. Y. 5½s, '47	96	96	96	96	..	96	97	1,000
99¾	95¾	Proc. & Gamble 4½s, '47	99¾	99¾	99¾	99¾	+ 1	..	..	3,000
103	99½	Puget S. P. & L. 5½s, '49	101⅜	101¾	101¼	101⅜	− ⅛	101⅛	101¾	8,000
97¼	95⅞	Puget S. P. & L. 5s, '50C	96	96¼	96	96¼	+ ¼	95⅞	96	13,000
103½	100¼	Queensboro G. & E. 5½s, A, 1952	103	103	102½	102½	..	102½	103	4,000
103½	100¼	Queensboro G. & E. 5½s, 1958	99⅛	99⅛	99⅛	99⅛	+ ⅛	..	..	2,000
98	97	Rem. Arms 5½s, '33 ...	97	97	97	97	..	..	..	2,000
84	74½	Roch. C. Pow. 5s, '53 A	74½	75½	74½	75½	+ 1	74½	75½	6,000
98⅛	91	San Anto. P. S. 5s, B, '58	96⅝	97⅜	96⅝	96¾	+ 14	96¾	97½	20,000
99⅞	99	Saxet Co. 6s, A, '45....	99⅛	99⅞	99⅞	99⅞	..	99	100	1,000
93½	85	Scripps (E.W.) 5½s, '43	93	93	93	93	..	92½	93	1,000
72	64	Servel, Inc., 5s, '48.....	65	67	65	67	+ 3	65	70	6,000
95¼	9[illegible]⅜	Shaw. W. & P. 4½s, '67A	94⅝	95¼	94⅝	95¼	+ ⅝	94½	95¼	12,000
102½	98	Shaw. W. & P. 5s, C, '70	102¼	102¼	102¼	102¼	..	102	102¼	20,000
101	97½	Sheffield Steel 5½s, '48.	100½	100½	100½	100½	..	..	..	5,000
107	97	Silica Gel 6½s, '32.....	98¼	98½	98¼	98¼	+ ¼	98¼	100	5,000
75	59	Snider Packing 6s, '32..	64	64	64	64	− 1	62	64	1,000
108¼	103⅛	S. E. P. & Lt. 6s, A, 2025	105¾	106¾	105¾	106¾	− ¼	106½	106¾	22,000
103½	99⅝	So. Cal. Edison 5s, '51.	102½	103	102½	102¾	+ ¼	102½	103	14,000
94¼	91	So. Cal. Gas 5s, '37....	93	93	93	93	..	93	93½	2,000
105	87	So. Nat. Gas 6s, '44....	92½	92½	92½	92½	+ ⅛	92	93	3,000
78¾	75	So. Nat. Gas 6s, '44, x p.	78	78	78	78	..	77	78¼	2,000
99	95	S. W. Nat. Gas 6s, '45.	97	97	95⅛	97	..	96	97	4,000
97⅝	90⅛	S. W. L. & P. 5s, A, '57	95½	95¾	95	95½	− ¾	94½	95	9,000
107½	103	S. W. P. & L. 6s, A, 2022	107	107	107	107	+ 1	106½	107	1,000
100⅞	97½	Std. P. & L. 6s, 1957....	97¾	98½	97¾	98½	+ ½	98	98½	25,000
100⅞	97½	Std. P. & L. 6s, '57, s.7d.	97½	97½	97½	97½	..	..	..	2,000
50	19	Stutz Mot. Car 7½s, '37	33	33	33	33	− 2	30	35	4,000
101¼	100	Swift & Co. 5s, 1932....	100½	100⅝	100½	100½	− ⅜	100½	100⅞	20,000
107⅜	94	Texas Gas Util. 6s, '45.	95¾	95¾	94	95¾	..	95½	95¾	8,000
100½	95	Texas P. & L. 5s, 1956..	99¾	99⅞	99½	99⅞	+ ⅜	99½	100	15,000
99¼	82¼	Thermoid 6s, 1934......	88	88⅞	88	88⅞	− ⅛	88	89	3,000
100	75½	Tri Util. cv. 5s, 1979....	80¾	81	80	81	+ ¼	80	81	6,000
94¼	83	Ulen & Co. 6s, '44, s.7d.	91	91	91	91	..	..	..	6,000
100½	99¼	Union Gulf 5s, 1950....	100⅜	100½	100¼	100½	+ ¼	100	100½	93,000
94¼	83¾	United L. & Rys. 5½s, '52	87½	87½	87½	87½	− ⅞	87½	88½	1,000
104	100⅛	Unit. L. & Rys., 6s, A, '52	101¾	101¾	101½	101½	− ⅛	101½	102	5,000
88¼	82½	U. S. Radiator 5s, A, '38	84	84	84	84	..	..	..	9,000
100	98	U. S. Rubber 6s, 1933...	98	98¼	98	98¼	− ¾	98	98½	11,000
100	98	U. S. Rub. 6s, '33, u. r.	98¾	98¾	98¾	98¾	..	..	..	5,000
98½	92	U. S. Rubber 6½s, 1937.	92½	92½	92½	92½	..	..	..	5,000
103½	101	Valvoline Oil 7s, 1937...	101	101	101	101	..	..	..	1,000
81	70¼	Van Camp Pkg. 6s, '68.	70¼	70¼	70¼	70¼	− 4¾	70	75	1,000
100⅛	97	Van Sweringen 6s, 1935	97¼	97¼	97	97¼	+ ¼	97	97¼	49,000
101⅞	97¼	Va. E. & P. 5s, A, 1955.	101½	101½	101½	101½	..	101⅜	101½	2,000
103⅛	86	Waldorf-Astoria 7s, '54	89⅝	89⅝	89	89	− ½	88½	89½	8,000
102⅝	99	Wabash 5s, D, 1980....	100⅜	100⅜	100⅜	100⅜	..	100	100½	3,000
103¼	98½	Wash. W. Pow. 5s, '60.	102¾	102¾	102¾	102¾	..	102¾	103	3,000
103¼	98½	Wash. W. P. 5s, '60, s.7d.	102½	102¾	102½	102¾	..	..	..	20,000
93¾	88	West. Penn. 5s, 2030...	89	90	89	90	+ ⅝	89	90	2,000
93½	89¼	West. Tex. Ut. 5s, A, '57	91⅞	91⅞	91⅞	91⅞	− ⅛	91¾	92	2,000
103½	101	Westvaco Chlor. 5½s, '37	102⅜	102⅜	102⅜	102⅜	+ ⅛	102¼	102½	1,000

FOREIGN BONDS.

1930 High.	1930 Low.		First.	High.	Low.	Last.	Net Ch'ge.	Closing Bid.	Closing Ask.	Sales.
91	84	Berlin City El. 6s, '55...	84⅝	85	84⅝	84⅞	− ⅜	..	..	10,000
97	96½	Brisbane City 6s, '50....	96½	96½	96½	96½	− ⅛	96½	96¾	10,000
102	97	Buenos Aires 7½s, '47...	100	100	100	100	..	100	100¾	3,000
96	86½	Buenos Aires 6½s, '61...	86½	86½	86½	86½	..	86½	88	1,000
100⅛	96¼	Chile Mtg. Bk. 6s, '31, s 7 d	99½	99½	99½	99½	..	..	..	5,000
100⅛	96¼	Chile Mtg. Bk. 6s, '31...	99⅞	99⅞	99¾	99¾	− ¼	99½	100	7,000
95	82	Columbia Ag. Mtg. Bk. 7s, 1946	94	95	93½	93½	− 1½	93	95	27,000
91	81½	Com. & Pr. Bk. 5½s, '37.	89	89	88½	89	..	88½	89	20,000
98⅛	94⅛	Cuban Repub. 5½s, '45..	94½	94½	94⅛	94½	..	94	94½	26,000
98½	95¾	Denmk. Mtg. Bk. 5s, '72	97¼	97¼	97¼	97¼	..	..	..	1,000
91	83	Euro. Inv. Mtg. 7s, '67, C	89	89	89	89	+ ½	88½	89	1,000
101⅞	84	Euro. El. Cp. 6½s, '65...	87¾	89	87¾	88½	+ 1	88½	90	12,000
100½	97	Finland Ind. Bk. 7s, '44.	99	99	99	99	..	99	99¾	1,000
98⅜	90	Gelsenkirch Min. 6s, '34.	95⅞	96¼	95⅞	96	+ ¼	95¾	96¼	25,000
98⅞	91	Ger. Con. Mun. 7s, '47...	96⅝	96⅝	96⅝	96⅝	− ¼	96⅝	97	13,000
91	79½	Ger. Con. Mun. 6s, '47..	85	85¼	85	85¼	+ ½	85⅛	85½	15,000
94½	90	Gesfuerel 6s, 1953	91½	91½	91½	91½	..	..	..	2,000
52	38	Guantanamo & W.R.R. 6s, A, 1958	38	38	38	38	− 5	..	..	2,000
102	100	Hambg. Elec. 7s, 1935...	101	101	101	101	− ½	100⅜	101	4,000
90	84½	Hambg. El. St. & Undgd. Ry. 5½s, 1938........	86	86½	86	86½	+ ½	..	..	6,000
100¼	96⅛	Hanover Credit 6s, '31..	99⅞	99⅞	99⅞	99⅞	..	99⅞	100⅛	1,000
95	86	Hanover Credit 6½s, '49.	91	91	91	91	..	..	..	2,000
98⅞	95½	Hanover 7s, 1939........	96¾	96¾	96¾	96¾	− ¼	96½	97½	2,000
96	90¼	Helsingfors 6½s, 1960...	92½	92½	92½	92½	+ ⅛	91	92½	3,000
94½	83	Isarco Hydro 7s, 1952..	91	91	91	91	− 1	..	..	1,000
80	68¼	Italian Supr. 6s, 1963..	70	70	70	70	+ ¼	69½	71	1,000
92½	75	Medellin 7s, E, '51, s7d.	74¾	74¾	74¾	74¾	..	..	..	1,000
106	103¼	Netherlands 6s, 1972...	104⅛	104⅛	104⅛	104⅛	− ⅛	104	..	2,000
94	88⅝	Nippon El. Pr. 6½s, '53	91	91	90¾	91	+ ¼	90¾	91	8,000
82¼	65	Parana State 7s, 1958..	72¼	72¼	72¼	72¼	− 2	72	74	2,000
92¾	81⅛	Prussia 6s, 1952........	87½	88¼	87½	87⅞	+ ⅞	87½	88½	8,000
97½	86¾	Prussia 6½s, 1951.......	93⅛	93⅛	93⅛	93⅛	+ ⅛	93	95	1,000
89¼	80	Ruhr Gas 6½s, A, 1953.	85⅜	85⅜	85¼	85¼	+ ⅛	85	85½	11,000
101	93	Saar Basin Con. 7s, '35	98	98	98	98	− ⅛	..	..	1,000
99	91⅛	Santiago 7s, 1949......	93¼	95	93¼	95	+ 1	94	98	8,000
97	92½	Santiago 7s, 1961.......	92½	92½	92½	92½	..	..	..	3,000
90⅛	80½	Stinnes (H) 7s, '36, x w.	80½	80½	80½	80½	− 4⅝	..	..	1,000
86	75	Stinnes (H.) 7s, '46, x w.	82	82	81½	81½	− ½	82	84	5,000
90⅝	85⅝	Sydney N. S. W. 5½s, '55	86	86¾	86	86¾	+ ¼	86⅛	86½	3,000
87	85	Terni Soc. 6½s, '53, s7d.	85	85	85	85	..	..	..	1,000
87	85	Terni Soc. 6½s, A, '53..	85½	85½	85⅜	85⅜	− ½	85	85½	3,000
100	93	Tietz (L.) 7½s, '46, x w.	99⅛	99⅜	99	99	− ½	..	..	7,000
97½	89⅞	Uni. El. S. 7s, '56, x w.	93½	93½	93½	93½	− ½	93½	94½	2,000
92⅞	84	Uni. Ind. Corp. 6½s, '41	88⅛	88⅛	88⅛	88⅛	− ¾	88	89	5,000

Dividend rates in dollars based on last quarterly or semi-annual payment.
*Ex dividend. †Partly extra. ‡Plus extra in stock. a Payable in cash or stock. b Payable in stock. d Payable in preferred stock. e Paid last year.

Liberty Nat'l Bank

Manhattan Company

Brooklyn Trust Co.

H. L. GOLDBERG & CO.
Members New York Curb Exchange
74 Trinity Pl. New York
Telephone WHItehall 4970

Byck & Lowenfels
Members New York Curb Exchange
50 Broadway New York
Telephone DIGby 3752-56

THE
PUBLIC NATIONAL BANK
and Trust Company
OF NEW YORK
MAIN OFFICE: 76 WILLIAM STREET
33 Branches Conveniently Located in the City of New York

CONDENSED STATEMENT
of the Report to the Comptroller of the Currency at the close of business June 30th, 1930.

RESOURCES:

Cash and due from Banks	$67,712,010.33
U. S. Government Bonds	27,537,614.39
State, Municipal and Corporate Bonds	44,178,368.07
Federal Reserve Bank Stock	627,000.00
Loans and Discounts including Acceptances of other Banks	101,252,780.67
Customers' Liability under Acceptances	5,426,927.20
Banking Houses	2,569,333.89
Due from U. S. Treasurer	250,000.00
Accrued Interest Receivable	1,035,048.69
Other Assets	62,840.64
	$250,651,923.88

LIABILITIES:

Capital	$8,250,000.00	
Surplus	12,650,000.00	
Undivided Profits	3,860,172.72	
		$24,760,172.72
Dividend Payable July 1, 1930		330,000.00
Unearned Discount		247,474.03
Reserved for Interest, Taxes & Other Purposes		2,053,043.57
Currency Circulation		5,000,000.00
Acceptances Outstanding including Domestic and Foreign Acceptances sold with our Endorsement		28,244,051.65
Other Liabilities		35,505.97
Deposits		189,981,675.94
		$250,651,923.88

DIRECTORS

Nelson I. Asiel, *Asiel & Co.*
Joseph J. Bach, *Vice-President*
Motty Eitingon, *Pres., Eitingon, Schild Co., Inc.*
E. Chester Gersten, *President*
William S. Hernon, *E. Naumburg & Co.*
Charles J. Liebman, *Pres., Herald Electric Co., Inc.*
Walter E. Meyer, *New York City*
Henry L. Moses, *Moses & Singer*
Elton Parks, *Dominick & Dominick*
Alfred S. Rossin, *New York City*
Arthur Sachs, *Goldman, Sachs & Co.*
Henry B. Singer, *Moses & Singer*
Jacob Sperber, *Pres., Jacob Sperber, Inc.*

The resources and experience of this bank assure both individuals and corporations of a sound banking service... The personal contact maintained by our officers with our depositors assures you of a *helpful* banking service.

DECIDES GOOD-WILL IS BROKERAGE ASSET

Justice Glennon Rules in Favor of B. W. Dyer Against Lamborn, Hutchings & Co.

SUIT OVER PARTNERSHIP

Plaintiff Formed His Own Firm After Having Been Member of Defendant Organization.

Holding that good-will in a brokerage concern is a tangible asset, Supreme Court Justice Edward J. Glennon entered yesterday an interlocutory judgment to B. W. Dyer, a sugar broker of 120 Wall Street, for an accounting of the assets of the firm of Lamborn, Hutchings & Co., stock brokers of 37 Wall Street. According to the pleadings, Dyer was a partner in the Lamborn firm until March, 1929, and soon after that time he founded his own sugar brokerage business and has since become a competitor of Lamborn & Co., a sugar brokerage affiliate of Lamborn, Hutchings & Co.

Attorneys interested in the case say the holding that good-will of a brokerage firm has a substantial value is an upset to the popular belief in Wall Street. They point to a decision rendered three years ago in the case of minor heirs suing a surviving partner for an accounting of good-will, in which the minors lost after it had been appealed.

In the present case Lamborn and his associates in the firm contended that Dyer had withdrawn as a partner. Dyer filed affidavits that the firm had been dissolved and that the former partners took over the assets and continued business without rendering an accounting to him as to the value of the good-will.

Justice Glennon commenting upon the disputed point as to whether or not Dyer had withdrawn from the firm says in his decision:

"While the partners may have discussed their differences, I do not believe the plaintiff made any statement to any of his copartners that he withdrew from the firm. He naturally felt piqued when Lamborn insisted on an increased share of profits for his immediate relatives, which would result in a decrease of plaintiff's distributive share."

Commenting upon the good-will, the court said that if it really had been the intention of the partners to eliminate it as an asset of the firm, it could have been a simple matter to have incorporated a clause in one of the earlier partnership agreements. The decision also refers to the fact that when the former B. W. Dyer & Co. fused its business with that of the Lamborn firm in 1917 and 1918 it not only contributed its business but also its good-will. The decision then continues:

"That for excluding the plaintiff and for appropriating and seizing to themselves all assets, including possession of the offices and records, and the firm name and good-will of the copartnership, the defendants should be compelled to account to the plaintiff for the value of the firm name and good-will, records, fixtures, the leases and other assets, at the value to defendants as a going concern, of such properties."

Mr. Dyer refused yesterday to make an estimate as to the amount of property or value of the good-will involved in the case. He said the net profit of Lamborn, Hutchings & Co. during the last year that he was connected with them was approximately $500,000. At the office of Lamborn, Hutchings & Co. comment on the case was refused, except a statement that the decision probably would be appealed.

Walter G. Huntington has been appointed referee to conduct the accounting.

Named Referee in Dyer Suit.

Walter G. Dunnington was appointed referee yesterday to take an accounting ordered by Supreme Court Justice Glennon from Arthur H. Lamborn and other members of Lamborn, Hutchings & Co., brokers, in a suit by B. W. Dyer, who was a member of the firm until March 31, 1929. In directing the accounting the court held that Mr. Dyer did not withdraw from the firm, as the defendants have alleged, and that it usurped his interest in the good-will. Dyer said that for the six years prior to March, 1929, the annual profits of the company, from which the accounting is to be made, ran in excess of $250,000.

TRACTION LINE AUCTIONED.

Union of Indiana Goes to Insull Unit for $3,923,922.

Special to The New York Times.

ANDERSON, Ind., July 2.—A bid of $3,923,922 today bought the properties of the Union Traction Company of Indiana when they were sold at public auction by Arthur W. Brady, receiver. The Midland United Company, an Insull unit, made the bid. The sale is subject to the approval of Carl F. Morrow, judge of the Madison Circuit Court.

The Union Traction Company has been in receivership since Dec. 31, 1929. The properties sold comprise 450 miles of street and interurban lines in Northeastern Indiana and a light and power system owned by a subsidiary company.

The properties consist of the Union Traction Company of Indiana, the Indianapolis Northern Traction Company, except its line between Kokomo and Logansport; the Indiana Union Traction Company, the Indianapolis, New Castle & Eastern Traction Company and the Muncie, Hartford & Fort Wayne Railway Company.

W. S. Gorman, assistant secretary of the Midland United, bought the Union Traction line between Muncie and Union City and the lines between Marion and Wabash and between Kokomo and Logansport.

Arrangements have been made to sell not less than 70 per cent of the outstanding first and refunding mortgage 5 per cent sinking fund gold bonds of the Terre Haute, Indianapolis & Eastern Traction Company to the Midland United Company, it was announced yesterday by the Fidelity-Philadelphia Trust Company, depositary for the bonds. The arrangement was made by the committee representing the bondholders in the receivership of the traction company.

The committee announced that it already had more than the required number of bonds, but that the offer of deposit would be kept open to permit holders of bonds not already deposited to join in the plan. The sale price is $750 for each $1,000 bond.

Frisco Buys Line in Texas.

ST. LOUIS, July 2 (AP).—The St. Louis-San Francisco Railroad Company announced today outright purchase for $1,800,000 cash of the entire capital stock of the Gulf, Texas & Western Wallway Company, a 100-mile line in Northwestern Texas. It immediately took over operation of the line.

UTILITY EARNINGS.

Statements for Various Periods Issued by Public Service Corporations.

Texas Public Service.

Gross revenues of the Texas Public Service Company for the year ended May 31, 1930, were $1,245,707, against $1,007,854 for the preceding year, while gross income, after expenses and general taxes, was $435,932, against $363,378.

Pennsylvania State Water.

The Pennsylvania State Water Corporation reports for the twelve months ended April 30, 1930, gross earnings of $1,037,231. Net earnings amounted to $723,070 after expenses and general taxes.

Swiss-American Electric.

Net profits of the Swiss-American Electric Company, which operates public utility properties in South America and elsewhere through subsidiaries, amounted to $1,533,207 for the year ended April 30, 1930. American interests are represented on the board of the company through John J. Rudolf of A. Iselin & Co., Prentiss N. Gray, president of the J. Henry Schroder Banking Corporation, and Ellery S. James of Brown Brothers & Co.

Central Public Service.

CHICAGO, July 2 (AP).—Net earnings of the Central Public Service Corporation for the year ended on May 31 increased 9.13 per cent over the preceding twelve months, amounting to $16,459,462, as compared with $15,082,160 for the previous year. Subsidiaries of the corporation operate in twenty-four States and two Canadian provinces.

CHANGES ON CURB SMALL.

Trading Almost at Standstill, Even Leaders Being Dull.

Changes were mostly fractional yesterday among active stocks on the New York Curb Exchange, but even the leaders were dealt in in small volume, and trading as a whole was almost at a standstill.

Gains in Missouri-Kansas Pipe Line, Hazeltine Corporation and Aviation Corporation of America led in size. American Cyanamid B, United Light and Power and others gained fractions. Vacuum Oil and Technicolor were weak.

Community Trust Elects Aldrich.

Winthrop W. Aldrich, president of the Chase National Bank, was made chairman of the trustees' committee of the New York Community Trust, to succeed the late Clarence H. Kelsey, at a luncheon yesterday in the Bankers' Club, marking the eighth year of the trust's operation. Twenty-three banks and trust companies were represented, contrasted with representatives of six companies who met at the same place seven years ago to arrange the opening of offices of the trust.

VIRGINIA MERGER APPROVED

State Commission Sanctions Absorption of Norfolk Gas.

W. E. Wood, chairman of the board of the Virginia Electric and Power Company, a constituent company of the Engineers Public Service Company, announced yesterday that the merger of the City Gas Company of Norfolk into the Virginia Electric and Power Company had been completed and had been approved by the Virginia Commission. Letters were mailed to stockholders of both companies last night calling for the exchange of their stocks for stock of the reorganized company. The New York Stock Exchange yesterday approved listing of the new stock upon official notice of issuance.

The Virginia company will have outstanding 2,788,445 shares of common stock, 99 per cent owned by Engineers Public Service Company, and 194,860 shares of $6 dividend preferred stock, both of no par value, together with $32,690,000 bonds.

GAS GROUP PICKS TICKET.

American Association to Nominate C. E. Paige for President.

Clifford E. Paige, vice president of the Brooklyn Union Gas Company, will be nominated for president of the American Gas Association, it was learned yesterday. The election will take place at the annual meeting of the organization in Atlantic City, Oct. 13 to 17.

R. W. Gallagher, president of the East Ohio Gas Company of Cleveland, will be nominated for vice president, and W. J. Welsh, president of the New York and Richmond Gas Company, Staten Island, will be named for treasurer.

DIVIDEND ACTIONS.

Extra and Other Distributions to Stockholders Ordered—Payments Reduced.

Extra Dividend.

The St. Croix Paper Company has declared an extra dividend of $1 a share on the common stock.

Back Dividend.

A back dividend of $1.50 has been declared by the New River Company on account of accumulations on the preferred stock, covering the dividend due Feb. 1, 1923.

Deferred Dividends.

The Web Holding Corporation has deferred declaration of dividends on the Class A and Class B shares. The last dividends were 50 cents each, paid on May 5, 1930.

Reduced Dividends.

The Tung-Sol Lamp Works, Inc., has declared a quarterly dividend of 25 cents on the common stock, placing it on a $1 annual basis, against $2 previously paid.

The Sundstrand Machine Tool Company has declared a dividend of 25 cents a share on the no-par common stock, placing it on the annual basis of $1 a share, against $2 formerly.

Colwell on Philadelphia Board.

Chauncey P. Colwell, partner in Cassatt & Co., has been elected a member of the Philadelphia Stock Exchange by a transfer of the membership of W. Plunket Stewart, another partner. Mr. Stewart, who had held the membership since 1907, retired recently as a general partner and became a limited partner. Mr. Colwell is in charge of the firm's stock department. He has been a partner since Jan. 1, 1918.

COMPANY MEETINGS TODAY

Directors.

FOR DIVIDENDS.

Consolidated Bond and Share (New York), preferred.
Crown Cork and Seal Company, Inc.
Harriman National Bank and Trust (New York).
Industrial Trust (Philadelphia).
International Acceptance Bank.
Kings County Trust (Brooklyn, N. Y.).
Kodel Electric and Manufacturing Company, preferred.
Monroe Stores, preferred.
Morris Plan Bank of Cleveland.
Northern Insurance Company, common.
Richardson Company, common.
Simmons Company.

Other Meetings.

American Bank and Trust Company of Richmond.
American Brown Boveri Electric Corporation.
American Steel Foundries.
Anglo California Trust Company (San Francisco).
Arsenal Bank of Pittsburgh, Pa.
Banca Commerciale Italiana Trust (New York).
Chatham Phenix National Bank and Trust (New York).
Central National Bank (Philadelphia).
Citizens National Bank and Trust Company (Pottstown, Pa.).
City Deposit Bank and Trust Company (Pittsburgh, Pa.).
City Trust and Savings Bank (Youngstown, Ohio).
Commercial National Bank and Trust (Philadelphia).
Cleveland Trust Company (Cleveland, Ohio).
Columbia Gas and Electric.
Consolidated Gas Company (New York).
Continental Equitable Title and Trust (Philadelphia).
Dollar Savings and Trust Company (Pittsburgh).
Exchange National Bank (Pittsburgh).
Federal American National Bank (Washington).
Fidelity Trust (Baltimore).
Girard Trust Company (Philadelphia, Pa.).
Hercules Motors Corporation.
Industrial Collateral Association, Inc.
Johnson-Stephens & Shinkle Shoe.
Kaufman (Charles A.) Co., Ltd.
Lucky Tiger-Combination Gold Mining.
Manati Sugar.
May Department Stores.
Mengel Company.
Merchants National Bank (Boston).
National Shawmut Bank of Boston.
Porto Rican American Tobacco.
Real Estate Loan (Toronto).
Reynolds (R. J.) Tobacco Company.
Simms Petroleum.
Symington Company.
Warren Brothers.
West End Bank (Richmond, Va.).

TRUSTEES.

United States Trust (New York).

ANNUAL.

Community Water Service.
Inland Utilities.

DIVIDENDS DECLARED.

Regular.

Company.	Rate.	Period.	Payable.	Hldrs. of Record.
Am Chain	75c	Q	July 19	July 10
Am Mach&Fdry, old	$1.75	Q	Aug. 1	July 18
Atlas Powder 6% pf.	1½%	Q	Aug. 1	July 18
Bunte Brothers	50c	..	Aug. 1	July 25
Do pf	$1.75	Q	Aug. 1	July 25
Chain Belt	62½c	Q	Aug. 15	Aug. 1
Cosden Oil Co pf.	$3.50	SA	Aug. 1	July 15
Fokker Aircraft pf.	43¾c	Q	July 15	June 23
Grand(F&W)-Sil Strs.	25c	Q	July 23	July 14
Grand (F & W) 5, 10 and 25 Cent Stores	25c	Q	July 21	July 14
Do pf	$1.62½	Q	Aug. 1	July 14
Greenf'd T&D6% pf.	$1.50	Q	Oct. 1	Sep. 15
Do 8% pf.	$2	Q	Oct. 1	Sep. 15
Intl Cigar Mach, old.	$1.25	Q	Aug. 1	July 18
Municipal Serv pf.	1½%	Q	Aug. 1	July 15
Pittsburgh Steel pf.	$1.75	Q	Sep. 1	Aug. 9
St Croix Paper	$2	Q	July 15	July 5
Silver (Isaac) & Bros.	25c	Q	July 21	July 14
Do pf	$1.75	Q	Aug. 1	July 14
Tenn El P 5% 1st pf.	$1.25	Q	Oct. 1	Sep. 15
Do 6% 1st pf.	$1.50	Q	Oct. 1	Sep. 15
Do 7% 1st pf.	$1.75	Q	Oct. 1	Sep. 15
Do 7.2% 1st pf.	$1.80	Q	Oct. 1	Sep. 15
Valvoline Oil	$1.50	Q	July 10	July 5

Extra.

Company.	Rate.	Period.	Payable.	Hldrs. of Record.
St Croix Paper	$1	..	July 15	July 5

Reduced.

Company.	Rate.	Period.	Payable.	Hldrs. of Record.
Sundstr'd Mach Tool	25c	Q	July 15	June 30
Tung-Sol Lamp	25c	Q	Aug. 1	July 19

Accumulated.

Company.	Rate.	Period.	Payable.	Hldrs. of Record.
New River pf.	$1.50	Q	Aug. 1	July 10

Deferred.

Company.	Rate.	Period.	
Web Holding, A	50c	Q	Due Aug. 5
Do B	50c	Q	Due Aug. 5

STOCKS EX DIVIDEND TODAY.

Company.	Rate.	Period.	Payable.
Alliance Realty	75c	Q	July 18
Amer Cities Pwr & Lt, Cl A.	75c	Q	Aug. 1
Do Cl B	2½%	Stk	Aug. 1
Amer Elec Secur	10c	Q	July 15
Amer News Co	50c	BiM	July 15
Amer Type Fdrs	$2	Q	July 15
Do pf	$1.75	Q	July 15
Amer Vitrified Prod	50c	Q	July 15
Anglo Natl Corp, Cl A	50c	Q	July 15
Blue Ridge Corp	20c	—	Aug. 1
Crum & Forster, A	25c	Q	July 15
Do B	25c	Q	July 15
Cudahy Packing	$1	Q	July 15
Del, Lack & West R R	$1.50	Q	July 21
Elec Household Util	50c	Q	July 22
Ely & Walker D Gds 1st pf.	$3.50	S	July 15
Do 2d pf	$3	S	July 15
Emsco Derrick & Equip	40c	Q	July 25
Federal Compress & Whse	2%	Stk	July 15
Firestone Tire & Rub	40c	Q	July 21
Georgian, Inc, Cl A pf	40c	Q	July 15
Madison Square Garden	37½c	Q	July 15
Masbach Hardware 1st pf	$1.50	Q	July 15
Do 2d pf	$1.50	Q	July 15
Montreal Tramways Co	$2.50	Q	July 15
N Y Dock Co pf	$2.50	S	July 15
N Y Investors 1st pf	$3	S	July 15
Oil Shares, Inc, pf	75c	Q	July 15
Peoples G. Lt & Coke Co	$2	Q	July 17
Pere Marquette Ry pr pf	$1.25	Q	Aug. 1
Do pf	$1.25	Q	Aug. 1
Power Corp of Canada	$1	—	July 25
Richfield Oil Co pf	43¾c	Q	Aug. 1
Rio Grande Oil	50c	Q	July 25
St Croix Paper Co	$2	Q	July 15
Do	$1	Ex	July 15
St Mary's Min Land	$1	—	July 18
Sharon Steel Hoop	25c	Q	July 15
Shenandoah Corp 6% pf	75c	Q	Aug. 1
Steel Co of Can	43¾c	Q	Aug. 1
Do pf	43¾c	Q	Aug. 1
Superheater Corp	62½c	Q	July 15
Transamerica Corp	3%	Stk	July 25
Do	40c	Q	July 25
U S Smelt & Ref	25c	Q	July 15
Do pf	87½c	Q	July 15
Valvoline Oil Co	$1.50	Q	July 10
Vulcan Detinning	$1	Q	July 21
Do pf	$1.75	Q	July 21
West Penn Pwr 7% pf	$1.75	Q	Aug. 1
Do 6% pf	$1.50	Q	Aug. 1

DIVIDENDS PAYABLE TODAY.

Company.	Rate.	Period.
Brandram-Hender'n, Ltd	50c	Q
Bank of Nova Scotia	$4.00	Q
Bayuk Cigars, Inc.	$1.75	Q
Beath (W D) & Sons, Ltd A	80c	S
Lamson & Hubbard Corp pf	$1.00	Ac
Premier Gold Mining	6c	Q

...THE...
PHILADELPHIA NATIONAL BANK

Organized 1803

Philadelphia, Pa., June 30, 1930

RESOURCES

U. S. Bonds and Certificates	$17,906,377.26
Loans, Discounts and Other Investments	223,932,662.19
Accrued Interest Receivable	910,064.55
Customers' Liability Under Letters of Credit and Acceptances	23,221,288.42
Due From Banks	45,929,887.46
Exchanges for Clearing House	27,207,581.67
Cash and Reserve	20,697,834.78
	$359,805,696.33

LIABILITIES

Capital Stock	$14,000,000.00
Surplus and Net Profits	39,519,097.42
Dividend (Payable July 1st)	875,000.00
Unearned Discount	875,349.31
Reserved for Taxes and Interest	860,947.94
Circulation	1,084,997.50
Letters of Credit and Acceptances	23,904,880.01
Domestic and Foreign Acceptances Sold	670,434.67
Customers' Foreign Balances	189,369.21
DEPOSITS	277,825,620.27
	$359,805,696.33

LEVI L. RUE, Chairman of the Board JOSEPH WAYNE, JR., President

421 Chestnut Street 32nd Street & Lancaster Avenue 1416 Chestnut Street

PHILADELPHIA'S LARGEST BANK

Guaranty Trust Company of New York

MAIN OFFICE 140 Broadway | FIFTH AVE. OFFICE Fifth Ave. at 44th St. | MADISON AVE. OFFICE Madison Ave. at 60th St.

LONDON PARIS BRUSSELS LIVERPOOL HAVRE ANTWERP

Condensed Statement, June 30, 1930

RESOURCES

Cash on Hand, in Federal Reserve Bank, and due from Banks and Bankers		$ 431,164,354.72
U. S. Government Bonds and Certificates		213,441,517.80
Public Securities		43,300,047.28
Stock of the Federal Reserve Bank		7,800,000.00
Other Securities		50,157,186.64
Loans and Bills Purchased		1,117,034,903.51
Real Estate Bonds and Mortgages		882,827.49
Items in Transit with Foreign Branches		1,853,833.25
Credits Granted on Acceptances		144,595,517.85
Bank Buildings		14,500,969.71
Accrued Interest and Accounts Receivable		13,727,128.03
		$2,038,458,286.28

LIABILITIES

Capital	$ 90,000,000.00	
Surplus Fund	170,000,000.00	
Undivided Profits	36,385,493.51	
		$ 296,385,493.51
Outstanding Foreign Bills		335,040.00
Bills Payable		41,350,000.00
Accrued Interest, Miscellaneous Accounts Payable, Reserve for Taxes, etc.		12,156,964.00
Federal Funds Purchased		40,000,000.00
Agreements to Repurchase Securities Sold		6,608,247.04
Acceptances		144,595,517.85
Liability as Endorser on Acceptances and Foreign Bills		117,697,184.40
Deposits	$1,276,024,581.48	
Outstanding Checks	103,305,258.00	1,379,329,839.48
		$2,038,458,286.28

CHARLES H. SABIN, Chairman WILLIAM C. POTTER, President

DIRECTORS

CHARLES H. ALLEN, *Trustee*
GEORGE G. ALLEN, *Vice-Chairman, British-American Tobacco Company, Limited, and President, Duke Power Company*
J. HOWARD ARDREY, *Vice-President*
W. W. ATTERBURY, *President, Pennsylvania Railroad Company*
EDWARD J. BERWIND, *Chairman of the Board Berwind-White Coal Mining Company*
W. PALEN CONWAY, *Vice-President*
CHARLES P. COOPER, *Vice-President, American Telephone & Telegraph Company*
HENRY G. DALTON, *of Pickands, Mather & Company*
JOHN W. DAVIS, *of Davis Polk Wardwell Gardiner & Reed*
HENRY W. de FOREST, *Chairman of the Board, Southern Pacific Company*
JOHN T. DORRANCE, *President, Campbell Soup Company*
EDWARD D. DUFFIELD, *President, The Prudential Insurance Company of America*
CALEB C. DULA, *Chairman of Board, Liggett & Myers Tobacco Co.*
CHARLES E. DUNLAP, *President, Berwind-White Coal Mining Company*
MARSHALL FIELD, *of Field, Glore & Co.*
LEWIS GAWTRY, *President, The Bank for Savings in the City of New York*
ROBERT W. GOELET, *Real Estate*
PHILIP G. GOSSLER, *President, Columbia Gas & Electric Corporation*
EUGENE G. GRACE, *President, Bethlehem Steel Corporation*
W. AVERELL HARRIMAN, *Chairman of Board, W. A. Harriman & Co., Inc.*
ALBERT H. HARRIS, *Chairman of Executive Committee, New York Central Lines*
JOHN A. HARTFORD, *President, The Great Atlantic & Pacific Tea Company*
DAVID F. HOUSTON, *President, The Mutual Life Insurance Company of New York*
CORNELIUS F. KELLEY, *President, Anaconda Copper Mining Co.*
THOMAS W. LAMONT, *of J. P. Morgan & Co.*
CLARENCE H. MACKAY, *President, Commercial Cable-Postal Telegraph System*
ANGUS D. McDONALD, *Vice-Chairman, Executive Committee, Southern Pacific Company*
RICHARD B. MELLON, *President, Mellon National Bank, Pittsburgh*
GRAYSON M.-P. MURPHY, *of G. M.-P. Murphy & Co.*
WILLIAM C. POTTER, *President*
LANSING P. REED, *of Davis Polk Wardwell Gardiner & Reed*
GEORGE E. ROOSEVELT, *of Roosevelt & Son*
CHARLES H. SABIN, *Chairman of the Board*
CHARLES B. SEGER, *Chairman, Executive Committee, Union Pacific System*
MATTHEW S. SLOAN, *President, The New York Edison Company*
VALENTINE P. SNYDER, *Retired*
EUGENE W. STETSON, *Vice-President*
JOSEPH R. SWAN, *President, Guaranty Company of New York*
JOSEPH B. TERBELL, *Chairman of Board, American Brake Shoe & Foundry Co.*
STEVENSON E. WARD, *of E. F. Hutton & Co.*
CORNELIUS VANDERBILT WHITNEY, *Banker*
GEORGE WHITNEY, *of J. P. Morgan & Co.*
HARRY PAYNE WHITNEY, *Banker*
THOMAS WILLIAMS, *of I. T. Williams & Sons*

United States Trust Company of New York

45 and 47 Wall Street

Condensed Statement, July 1, 1930.

RESOURCES

Cash on hand in Federal Reserve Bank and Due from Banks	$11,917,243.65
Public Securities	2,935,000.00
Private Securities	16,665,640.00
Loans	45,721,868.61
Bills Purchased	3,394,337.50
Bonds and Mortgages	6,782,612.00
Real Estate	1,500,000.00
Accrued Interest Receivable	542,954.95
	$89,459,656.71

LIABILITIES

Capital Stock	$ 2,000,000.00
Surplus Fund	20,000,000.00
Undivided Profits	7,000,665.02
	$29,000,665.02
Deposits	58,411,243.52
Reserve for Dividends	500,015.00
Raserve for Taxes and Expenses	1,167,594.68
Accrued Interest on Deposits and Unearned Discounts	380,138.49
	$89,459,656.71

IF YOU WANT TO PLACE AN ADVERTISEMENT in the Help Wanted columns of The New York Times, you may telephone order to LACkawanna 1000 or The Times Newark office, Mulberry 4-3900; White Plains 5300 or Garden City 3605 (Mineola office). Advertisements may also be ordered through one of the 1000 agencies located in the metropolitan area authorized to accept advertising for The Times.—Advt.

BANK STATEMENTS SHOW GAINS HERE

Institutions Reveal Increases in Resources and Deposits Since March 27.

RISE FOR GUARANTY TRUST

Marine Midland Trust Reports Record Figures Following Membership in Group.

Banks and trust companies of the city continued yesterday to make public statements of their condition as of the close of business on June 30. The balance sheets, published at the call of the Controller of the Currency and the State Superintendent of Banks, show that material gains in the amount of deposits and total resources have been made during the period since March 27, when the last calls for condition statements were sent out.

Guaranty Trust Company.

Total resources of the Guaranty Trust Company at the end of the half-year amounted to $2,038,458,286, compared with $1,749,321,065 on March 27, a gain of $289,137,221. Deposits, including outstanding checks, aggregate $1,379,329,839, compared with $1,133,385,493 in March, a gain of $245,944,409. Undivided profits of the bank are shown as $36,385,493, an increase of $3,749,470 since the first of the year. The total capital, surplus and undivided profits are $296,385,493.

New York Trust Company.

The statement of the New York Trust Company showed total resources of $418,432,008, compared with $349,182,204 last March, a gain of $69,249,804. Deposits were $325,472,202, against $254,887,649, a gain of $70,584,553. Surplus and undivided profits were $35,688,378, compared with $34,851,054 in March, a gain of $837,324.

Irving Trust Company.

Total resources of $806,828,000 were shown by the Irving Trust Company as of June 30, compared with $713,409,165 last March, a gain of $93,418,835. Deposits totaled $616,242,550, compared with $511,428,870, a gain of $104,813,680. Surplus and undivided profits amounted to $84,814,289 against $84,197,864, an advance of $616,425.

Manufacturers Trust.

The Manufacturers Trust Company, which recently absorbed the Pacific Trust Company, showed total resources of $514,745,816 on July 1, compared with $471,762,406 last April 1, a gain of $42,983,410. Deposits amounted to $377,811,299, compared with $352,615,600, a gain of $25,195,699. Surplus and undivided profits amounted to $58,944,787, compared with $58,926,418 last April.

Marine Midland Trust.

The statement of the Marine Midland Trust Company, which has just changed its name from the Fidelity Trust Company, on June 30 showed total resources of $106,228,187, compared with $72,894,968 on March 27 last, a gain of $33,333,219. Deposits were $80,475,710, compared with $51,640,986, a gain of $28,834,724. These figures are the largest ever shown by the institution.

Commenting on the statement, the bank says that it is the first indication of the advantage which has come to the Fidelity Trust Company from becoming a member of the Marine Midland group of banks.

"The publication of this statement," the bank says, "shows through the operation of the Marine Midland group of banks in New York State, that the Marine Midland Trust Company of New York City has become, and will be in the future, one of its most important units."

The Marine Midland group is composed of banks located in sixteen municipalities in New York State and having assets of more than $600,000,000. It was formed last September.

BANK CALLS FOR JUNE 30.

National and New York State Notices for Condition Reports.

WASHINGTON, July 2 (AP).—The Controller of the Currency issued a call today for the condition of all national banks at the close of business on Monday, June 30.

ALBANY, July 2 (AP).—The State Superintendent of Banks issued a call today for a statement of the condition of State banks, trust companies and private banks at the close of business on June 30.

HARRISBURG, Pa., July 2 (AP).—Peter G. Cameron, State secretary of banking, issued today a call for the condition of all State banks at the close of business on Monday, June 30.

COUNTER SECURITIES DULL.

Prices for the Most Part Move Only Fractionally Either Way.

Trading in the over-the-counter market yesterday was quiet and price changes were slight. Banks gained a little momentum near the close. Guaranty, Bankers, Corn Exchange, Chase, Central Hanover, Public, Liberty, Chatham-Phenix, Manufacturers and others moved higher. There were no significant losses.

Insurance shares attracted but little attention and closed with mixed prices. Hartford Fire, Aetna Casualty, Connecticut General, Automobile, National Fire and Travelers closed higher, while Providence Washington, Peoples National, Home, Firemen's Fund and Occidental closed lower.

Industrials failed to display any definite trend. Changes in the utilities group were fractional, while communications and chain stores were dull.

LOANS TO BROKERS OFF $1,020,120,623

Decline for Month Brings Total to $3,727,711,289 on June 30, Stock Exchange Reports.

REDUCTION NEAR RECORD

Most of Shrinkage in Call Funds—Drop Much Larger Than Reserve Board's Figure.

More than $1,000,000,000 of borrowed funds were released during the sustained decline in the stock market last month, according to the monthly compilation of the New York Stock Exchange made public yesterday. The official figures showed that brokers' loans in that period fell from $4,747,831,912 to $3,727,711,289, a net decrease of $1,020,120,623.

This reduction in the borrowings of Stock Exchange member firms is the greatest on record, with the exception of the drop of $2,092,226,099 last November and of $2,440,599,111 last October, covering the period of the market collapse. The loan total at the end of June, the Stock Exchange revealed, stood at the lowest figure since the end of August, 1927, when outstanding loans aggregated $3,673,891,333.

The detailed tabulation as of June 30 follows:

	Demand Loans.	Time Loans.
Net borrowings on collateral from New York banks or trust companies...	$2,521,139,920	$680,035,163
Net borrowings on collateral from private bankers, brokers, foreign bank agencies or others in the City of New York	459,144,118	67,392,088
	$2,980,284,038	$747,427,251

Most of last month's shrinkage in brokers' borrowings was in call loans, the total of which fell from $3,966,873,034 on May 29 to $2,980,284,038 on June 30, a decrease of $986,588,996. Time loans declined from $780,958,878 on May 29 to $747,427,251 on June 30, a decrease of $33,531,627.

The compilations of the Stock Exchange from the beginning of 1928 up to the end of last month compare as follows:

	Demand Loans.	Time Loans.	Total Loans.
1928.			
Jan. 31—	3,392,873,281	1,027,479,260	4,420,352,541
Feb. 29—	3,294,378,654	1,028,200,260	4,322,578,914
March 31—	3,580,425,172	1,059,749,000	4,640,174,172
April 30—	3,738,937,599	1,168,845,000	4,907,782,599
May 31—	4,070,359,031	1,203,687,250	5,274,046,281
June 30—	3,741,632,505	1,156,718,982	4,898,351,487
July 31—	3,767,694,495	1,069,653,084	4,837,347,579
Aug. 31—	4,093,889,293	957,548,112	5,021,437,405
Sept. 30—	4,689,551,974	824,087,711	5,513,639,685
Oct. 31—	5,115,727,534	763,993,528	5,879,721,062
Nov. 30—	5,614,388,360	777,255,904	6,391,644,264
Dec. 31—	5,722,258,724	717,481,787	6,439,740,511
1929.			
Jan. 31—	5,982,672,410	752,491,831	6,735,164,242
Feb. 28—	5,948,149,410	730,896,507	6,678,545,917
March 30—	6,209,998,520	594,458,888	6,804,457,408
April 30—	6,203,712,115	571,218,280	6,774,930,395
May 31—	6,099,920,475	565,217,450	6,665,137,925
June 30—	6,444,459,079	626,762,195	7,071,221,275
July 31—	6,870,142,664	603,651,630	7,473,794,294
Aug. 31—	7,161,977,972	719,641,454	7,881,619,426
Sept. 30—	7,831,991,269	717,392,710	8,549,383,979
Oct. 31—	5,238,028,979	870,795,889	6,108,824,868
Nov. 30—	3,297,293,032	719,305,737	4,016,598,769
Dec. 31—	3,376,420,785	613,089,488	3,989,510,273
1930.			
Jan. 31—	3,528,246,115	456,521,950	3,984,768,065
Feb. 28—	3,710,563,352	457,025,000	4,167,588,352
March 31—	4,052,161,339	604,141,000	4,656,302,339
April 30—	4,362,919,341	700,212,018	5,063,131,359
May 29—	3,966,873,034	789,958,878	4,747,831,912
June 30—	2,980,284,038	747,427,251	3,727,711,289

Outstanding loans of $3,727,711,289 at the end of June were $4,821,672,690 less than the record total of $8,549,383,979 reached at the end of last September, just before the disastrous break on the Stock Exchange. The loan total now stands $257,056,776 below the figure reached on Jan. 31 of this year, the date on which the market débâcle of last Autumn had fully reflected itself in brokers' borrowings.

Last month's shrinkage was considerably greater than was shown in the Federal Reserve Board's compilations for the nearest comparable period, the four weeks ended on June 25. On that date the Reserve Board figures showed outstanding loans of $3,416,000,000, a decrease of $606,000,000 from the total outstanding on May 28. The discrepancy, although wider than usual, was not surprising in view of the broader scope of the Stock Exchange compilation.

CLEARINGS CONTINUE SEVEN-MONTH DROP

June Total for All Cities Lowest Since 1927, Bradstreet's Reports.

RATIO OF DECLINE LESS

Group in Central West Suffers Most, While New England Has Smallest Setback.

Totals of bank clearings in June at the leading cities in the United States fell below the level of a year ago for the seventh consecutive month, according to Bradstreet's. The report, issued yesterday, says, it should be noted that the percentage of decrease was smaller than in any one of the six preceding months. It was added that while the stock market continued very active, prices were much below a year ago, which tended to reduce bank clearings, while the admittedly smaller movement in trade and industry also caused some shrinkage.

According to reports to Bradstreet's, bank clearings at the full list of cities for June and for the half-year ended with June were the smallest since 1927, while at the cities outside of New York, the chief speculative centre, the aggregate was the lowest since 1924. The report continues:

"June bank clearings at 126 cities amounted to $49,910,305,000, a decrease of 6.1 per cent from the like month of 1929, although there was an increase of 2.1 per cent over May. New York City's total was $33,148,720,000, an increase of 5.4 per cent over May but a decrease of 4.1 per cent from June a year ago. At the 125 cities outside New York the total was $16,761,585,000, a decrease of 3.7 per cent from May and of 9.8 per cent from June, 1929.

Drop Heaviest in Central West.

The heaviest decline from a year ago was in the central western group of cities, which fell off 17.3 per cent, while the New England cities, with a decrease of only 1.4 per cent, showed the smallest drop.

"For the six months ended with June bank clearings at the full list of cities aggregated $293,766,617,000, compared with $345,485,915,000 in the like period of 1929, a decrease of 14.9 per cent. New York City's total for the half-year was $189,897,789,000, a drop of 16.9 per cent and the 125 cities outside New York showed a total of $103,868,828,000, a decrease of 11.2 per cent.

The middle Atlantic group of cities showed the sharpest decline, 16 per cent, from the first half of last year, while the smallest decline was the decrease of 5.2 per cent in the New England group of cities.

Changes in Cities by Groups.

"Clearings for June and six months of 1930 and 1929 in different groups of cities compare as follows:

(000 omitted)

	June, 1930.	June, 1929.	Dec. P.C.
New England...	$2,160,274	$2,193,630	1.4
Middle Atlantic..	36,783,950	38,602,117	4.8
Central Western	2,111,759	2,558,991	17.3
Northwestern ..	3,436,396	3,741,342	8.3
Southwestern ...	1,564,600	1,816,664	13.8
Southern	1,550,503	1,709,447	9.4
Pacific & M't'n	2,302,823	2,535,284	9.0
Total U. S....	$49,910,305	$53,157,475	6.1
New York City..	33,148,720	34,560,646	4.1
Outside N. Y....	16,761,585	18,596,829	9.8
Canada	1,667,384	1,816,771	8.2
	Six Months.		
	1930.	1929.	
New England...	$13,104,369	$13,838,409	5.2
Middle Atlantic..	212,303,470	252,896,067	16.0
Central Western.	13,165,615	15,530,701	9.0
Northwestern ...	20,977,993	24,408,003	14.0
Southwestern ...	9,676,445	11,473,994	15.6
Southern	10,143,152	11,056,307	8.2
Pacific & M't'n.	14,395,573	16,282,434	11.6
Total U. S....	$293,766,617	$345,485,915	14.9
New York City.	189,897,789	228,492,401	16.9
Outside N. Y....	103,868,828	116,993,514	11.2
Canada	9,737,475	11,576,555	15.9

INVESTMENT TRUSTS.

Continental Shares.

Continental Shares, Inc., has realized profits of between $15,000,000 and $20,000,000, largely from the sale of utility holdings in the second quarter, it was learned unofficially yesterday. On March 31 the company had utility holdings aggregating $61,091,704 at market value.

Broad Street Investing.

On June 30 the asset value of the capital stock of the Broad Street Investing Company amounted to $27.29 a share on the 91,001 shares outstanding, compared with $28.14 on 89,707 shares on Jan. 1. Net assets amounted to $2,483,728 on June 30, a decrease of $76,869, or 3 per cent, since Jan. 1.

RAILROAD EARNINGS.

The following railroad earnings were reported yesterday:

	1930.	1929.	1928.
Seaboard Air Line.			
May gross ..	$4,057,074	$5,142,430	$4,770,977
Net op income	411,153	1,089,612	877,363
5 mos gross..	23,419,136	27,186,839	25,682,824
Net op income	3,322,818	5,184,752	4,710,812
Long Island.			
May gross ...	$3,346,650	$3,569,569	$3,534,372
Net op income	632,246	772,092	792,639
5 mos gross..	15,124,693	15,508,699	15,208,505
Net op income	2,202,931	2,701,924	1,992,625

CHANGES IN CORPORATIONS.

John H. Rice Retires From Offices in Machinery Companies.

John H. Rice has resigned as vice president and director of the American Machine and Foundry Company and the International Cigar Machinery Company. H. H. Ramsey succeeded Mr. Rice as director of both companies.

Anthony Mirabella and Howard E. Myers have been admitted as general partners in Steiner, Rouse & Co.

The Independence Fund of North America, Inc., has elected to the board Bryce Blynn, a partner in West & Co.; E. B. Moss of George H. Burr & Co.; Hugh Long, vice president of the Distributers Group, Inc.; Oscar Ewing of Hughes, Schurman & Dwight, attorneys, and William C. McTarnahan, president of the Petroleum Heat and Power Company.

FINANCIAL NOTES.

The Guaranty Trust Company has appointed T. W. Hawes as manager and L. F. Sperry as assistant manager of the main office sales department. Norman H. Blake, formerly assistant sales manager, will assist Harold F. Greene, vice president and general manager.

Wertheim & Co. announced that George L. Hanshaw has become associated with them.

Whitehouse & Co. have prepared a circular reviewing fifty-six common stocks.

J. A. Sisto & Co. have prepared an analysis of the Diamond Match Company.

The Central Hanover Bank and Trust Company is prepared to deliver permanent certificates for common stock of the Tri-Utilities Corporation in exchange for temporary certificates.

James Talcott, Inc., has been appointed factor for the New York Silk Mills, Inc.

Childs, Jeffries & Co., Inc., have prepared an analysis of Neisner Brothers.

McDonnell & Co. have prepared a circular giving details of current rights and option warrants.

H. W. Briggs & Co., Inc., have issued a list of investment offerings in bonds and preferred stocks.

Orvis Brothers & Co. are distributing the nineteenth edition of their cotton statistics card.

F. L. Bittles & Co. have prepared an analysis of the United Biscuit Company of America.

Love, Bryan & Co. discuss the National Dairy Products Company and F. W. Woolworth & Co. in their weekly financial analysis.

Hoit, Rose & Troster have issued a circular on bank, insurance and industrial stocks.

We Buy and Sell Over-the-Counter Securities

BANK STOCKS

National City
Chase
Guaranty
Bankers
Manhattan
Corn Exch.

We Wish to Buy

100 Central Hanover
100 New York Trust
25 Brooklyn Trust

We Wish to Sell

500 Irving Trust
25 Commercial National
200 Manufacturers Trust
500 Chemical Bank & Trust
150 Public National
50 Bank of N. Y. & Trust

OUR JULY BULLETIN listing New York, Chicago, Philadelphia, Boston and Hartford Bank Stocks, in addition to Insurance, Industrial and Investment Trust Securities, will be mailed upon request. Ask for S-3.

Insurance Stocks
Industrial Stocks
Investment Trust
Utilities Stocks
Unlisted Bonds

Bought—Sold—Quoted

HOIT, ROSE & TROSTER
Established 1914
MEMBERS
UNLISTED SECURITIES DEALERS ASSN.
ASSOCIATION OF BANK STOCK DEALERS
FINANCIAL STOCK CLEARING CO., INC.
74 Trinity Place, N. Y. C.
WHitehall 3751-57, 3760-79
Cashier WHitehall 0202-11
Hartford Phone: 5-2135
Phila. Phone: Rittenhouse 9360-61
Private Wires to Chicago and Boston

Insurance Stocks

Globe & Rutgers
Great American Indemnity
Home Insurance
Lloyds Casualty
National Union
New Jersey
Northern
Northwestern National
Stuyvesant

GILBERT ELIOTT & CO.
Members New York Stock Exchange
Members Assn. of Bank Stock Dealers
11 Broadway DIGby 2700

H——&——H

BOW. BILTMORE PFD.-COM.
NAT. WATER WORKS UNITS
WHEATSWORTH PFD.
UTILITIES POW. & LT. 7% PFD.
OHIO LEATHER COM. & PFD.
VAN CAMP PACKING 6½% PFD.

REALTY ASSOCIATES 6s, 37-43
PARAMOUNT THEATRE 6s, 1945

BROOKLYN TRUST CO.
BANK OF AMERICA

HANSON & HANSON
Members Ass'n of Bank Stock Dealers
Unlisted Securities Dealers Ass'n
Financial Stock Clearing Co., Inc.
25 Broadway, N. Y. DIGby 8700

Natl. Liberty Ins.
North River Insur.
Chase National Bank

J. ROY PROSSER & CO.
Established 1919
Members Unlisted Securities Dealers Assn.
Members Assn. of Bank Stock Dealers
Members Financial Stock Clearing Co., Inc.
52 William St., N. Y. Hanover 7728

Bristol & Willett
Established 1920
Members of
Unlisted Securities Dealers Association
Association of Bank Stock Dealers
Financial Stock Clearing Co., Inc.
115 Broadway, N. Y. Tel. Barclay 0700

OVER-THE-COUNTER QUOTATIONS FOR UNLISTED SECURITIES

WEDNESDAY, JULY 2, 1930.

Quotations for Over-the-Counter Securities are unofficial. Those included in these tables are obtained from many brokers and dealers. The source which supplied any quotations in this list will be given upon request.

PUBLIC UTILITY SECURITIES.

[illegible]

Bonds.

[illegible]

Tel. and Tel. Stocks.

[illegible]

ONE HUNDRED DOLLAR BONDS.

[illegible]

FOREIGN BONDS.

[illegible]

INDUSTRIAL AND PUBLIC UTILITIES.

[illegible]

NEW YORK CITY BONDS.

[illegible]

INDUSTRIAL ISSUES.

[illegible]

Bonds.

[illegible]

Tobacco Stocks.

[illegible]

Sugar Stocks.

[illegible]

Aeronautical Stocks.

[illegible]

CHAIN STORES.

[illegible]

FOREIGN STOCKS AND BONDS.

Foreign Internal Securities.

Securities in subjoined tables payable in currency of issuing countries.

[illegible]

Austrian and Hungarian.

[illegible]

German Securities.

[illegible]

Canadian Securities.

[illegible]

EQUIPMENT BONDS.

[illegible]

NEW YORK STATE BONDS.

[illegible]

INSURANCE COMPANIES.

[illegible]

INVESTMENT TRUSTS.

[illegible]

Holding and Finance Companies.

[illegible]

LAND BANK BONDS.

Joint Land Bank Bonds.

[illegible]

Federal Land Bank Bonds.

[illegible]

SHORT TERM NOTES.

[illegible]

BANK STOCKS
WOODWARD, BUTLER & CO.
Members Assn. of Bank Stock Dealers
Financial Stock Clearing Co., Inc.
37 Wall St. New York
HANover 4003-17

Colonial States Fire
Continental Bank
Hayman & Hayman
Members New York Curb Exchange
30 Broad St. New York
Telephone Hanover 9121

We Specialize in
Bank of U. S.
Continental Bank & Tr.
W. E. Guthrie
BOWling Green 6842-3-4

BANK STOCKS
Lawson & Company
ESTABLISHED 1924
Members Unlisted Securities Dealers Assn.
Members Association of Bank Stock Dealers
111 Broadway Rector 1350

Chatham Phenix
KATZ BROS.
Members Unlisted Securities Dealers Assn.
Members Assn. of Bank Stock Dealers
37 Wall St., N. Y. Hanover 2772

Continental Bank
J. H. HIRSHHORN & CO.
50 BROAD STREET, NEW YORK
Telephone Hanover 5573-4-5

JESSE SPIER & CO.
Members Assn. of Bank Stock Dealers
67 Wall Street, New York
Tel. Whitehall 4282

BANK STOCKS
Complete Brokerage Service
B. H. ROTH & CO.
Members New York Stock Exchange
52 Wall St., N.Y. Tel. HANover 8410

The New York Times is first in the world in volume of financial advertising.

FINANCIAL NOTICES

REDEMPTIONS—DIVIDENDS—MEETINGS—SINKING FUNDS—OTHER NOTICES

The Times exercises careful watch over the character of advertising accepted.

LISTINGS APPROVED BY STOCK EXCHANGE

1,000,000 Common Shares of Celanese Corporation to Be Traded.

BONDS FOR GENERAL BAKING

$7,000,000 5½s Get Privileges—New No Par Issue of Tobacco Products Also Admitted.

The New York Stock Exchange approved yesterday the listing of 1,000,000 shares of common stock of the Celanese Corporation of America, which application showed total assets of $30,159,224 on Dec. 31, 1929.

The new no-par common stock of the Tobacco Products Corporation, to be issued in exchange for the old $20 par stock with a view to wiping down the corporation's investment in common stock of the United Cigar Stores Company of America, was approved for listing upon the receipt of notice of issuance.

Approval also was given for the listing of 116,934 additional no-par common shares of the Public Service Corporation of New Jersey, which are to be delivered to the United Gas Improvement Company in exchange for all outstanding common stock of the Peoples Gas Company and of the Atlantic City Gas Company.

The governing committee of the Exchange also has approved the listing of 3,572 additional common shares of the Pacific Gas and Electric Company, to be issued in exchange for the remaining minority common stock interest of the Modesto Gas Company.

Securities listed by the Exchange yesterday were:

CELANESE CORPORATION OF AMERICA—1,000,000 shares of common stock without par value.

GENERAL BAKING COMPANY—$7,000,000 ten-year 5½ per cent sinking fund gold debentures, due April 1, 1940.

SOUTHERN RAILWAY COMPANY—$3,166,000 additional first consolidated mortgage 5 per cent bonds, due July 1, 1994.

CHICAGO, INDIANAPOLIS & LOUISVILLE RAILWAY COMPANY—$1,000,000 additional first and general mortgage 5 per cent bonds, Series A, due May 1, 1966.

The following securities were approved for admittance on notice of issuance:

PUBLIC SERVICE CORPORATION OF NEW JERSEY—116,934 additional shares of common stock without par value.

BROADWAY AND SEVENTH AVENUE RAILROAD COMPANY—Certificates of deposit for $5,000,000 first consolidated mortgage 5 per cent gold bonds, due Dec. 1, 1943.

TOBACCO PRODUCTS CORPORATION—2,240,467 shares of Class A stock without par value, and 3,296,653 shares of common stock without par value.

VIRGINIA ELECTRIC AND POWER COMPANY—54,860 shares of $6 dividend preferred stock without par value.

PACIFIC GAS AND ELECTRIC COMPANY—3,572 additional shares of common stock, $25 par value.

The following changes in listings were also announced yesterday by the Exchange:

Stricken From the List.

AMERICAN TELEPHONE & TELEGRAPH COMPANY—Temporary 35-year 5 per cent gold debentures, due Feb. 1, 1965.

GERMAN GOVERNMENT (INTERNATIONAL)—Interim receipts for 5½ per cent loan of 1930 35-year gold bonds, due June 1, 1965, when issued.

Admitted to the List.

GERMAN GOVERNMENT (INTERNATIONAL)—Interim receipts for 5½ per cent loan of 1930 35-year gold bonds, due June 1, 1965.

MINING STOCK QUOTATIONS.

COLORADO SPRINGS.

	Bid.	Asked.
Cresson	.30	.40
Golden Cycle	14.50	15.00
Granite	.18	.25
Holly Oil	4.00	4.50
Holly Development	.60	.80
Holly Sugar	25.00	30.00
Do pf.	68.00	71.00
Mackinnie O. & D.	.02¼	.05
Portland	.01½	.02
Table Mesa Oil	.11	.12
United Gold Mines	.08	.09½

SALT LAKE CITY.

Sales.		High.	Low.	Last.
[illegible]	[illegible]	[illegible]	[illegible]	.02
[illegible]	[illegible]	[illegible]	[illegible]	.23
[illegible]	[illegible]	[illegible]	[illegible]	.43
[illegible]	[illegible]	[illegible]	[illegible]	.01½
[illegible]	[illegible]	[illegible]	[illegible]	.15
[illegible]	[illegible]	[illegible]	[illegible]	1.07½
[illegible]	[illegible]	[illegible]	[illegible]	.08
[illegible]	[illegible]	[illegible]	[illegible]	6.90
[illegible]	[illegible]	[illegible]	[illegible]	5.40
[illegible]	[illegible]	[illegible]	[illegible]	2.17½

SPOKANE.

Sales.		High.	Low.	Last.
[illegible]	[illegible]	[illegible]	[illegible]	.04½
[illegible]	[illegible]	[illegible]	[illegible]	.06½
[illegible]	[illegible]	[illegible]	[illegible]	.28
[illegible]	[illegible]	[illegible]	[illegible]	1.42

TORONTO.

Sales.		High.	Low.	Last.
[illegible]	[illegible]	[illegible]	[illegible]	.55
[illegible]	[illegible]	[illegible]	[illegible]	2.60
[illegible]	[illegible]	[illegible]	[illegible]	.03½
[illegible]	[illegible]	[illegible]	[illegible]	.39
[illegible]	[illegible]	[illegible]	[illegible]	.05
[illegible]	[illegible]	[illegible]	[illegible]	.07
[illegible]	[illegible]	[illegible]	[illegible]	.75
[illegible]	[illegible]	[illegible]	[illegible]	.02¼
[illegible]	[illegible]	[illegible]	[illegible]	2.00
[illegible]	[illegible]	[illegible]	[illegible]	.03½
[illegible]	[illegible]	[illegible]	[illegible]	.08
[illegible]	[illegible]	[illegible]	[illegible]	1.10
[illegible]	[illegible]	[illegible]	[illegible]	.06
[illegible]	[illegible]	[illegible]	[illegible]	.73
[illegible]	[illegible]	[illegible]	[illegible]	.30
[illegible]	[illegible]	[illegible]	[illegible]	2.55
[illegible]	[illegible]	[illegible]	[illegible]	1.60
[illegible]	[illegible]	[illegible]	[illegible]	.01¼
[illegible]	[illegible]	[illegible]	[illegible]	.54
[illegible]	[illegible]	[illegible]	[illegible]	6.00
[illegible]	[illegible]	[illegible]	[illegible]	.30
[illegible]	[illegible]	[illegible]	[illegible]	.55
[illegible]	[illegible]	[illegible]	[illegible]	22.05
[illegible]	[illegible]	[illegible]	[illegible]	.05
[illegible]	[illegible]	[illegible]	[illegible]	.55
[illegible]	[illegible]	[illegible]	[illegible]	18.05
[illegible]	[illegible]	[illegible]	[illegible]	.12
[illegible]	[illegible]	[illegible]	[illegible]	1.15
[illegible]	[illegible]	[illegible]	[illegible]	.02
[illegible]	[illegible]	[illegible]	[illegible]	.03
[illegible]	[illegible]	[illegible]	[illegible]	.08½
[illegible]	[illegible]	[illegible]	[illegible]	1.15
[illegible]	[illegible]	[illegible]	[illegible]	24.00
[illegible]	[illegible]	[illegible]	[illegible]	.02
[illegible]	[illegible]	[illegible]	[illegible]	.10
[illegible]	[illegible]	[illegible]	[illegible]	.11
[illegible]	[illegible]	[illegible]	[illegible]	.94
[illegible]	[illegible]	[illegible]	[illegible]	.30
[illegible]	[illegible]	[illegible]	[illegible]	.19
[illegible]	[illegible]	[illegible]	[illegible]	1.45
[illegible]	[illegible]	[illegible]	[illegible]	.29
[illegible]	[illegible]	[illegible]	[illegible]	.40
[illegible]	[illegible]	[illegible]	[illegible]	.03
[illegible]	[illegible]	[illegible]	[illegible]	1.66
[illegible]	[illegible]	[illegible]	[illegible]	.43
[illegible]	[illegible]	[illegible]	[illegible]	6.35
[illegible]	[illegible]	[illegible]	[illegible]	.02
[illegible]	[illegible]	[illegible]	[illegible]	.25
[illegible]	[illegible]	[illegible]	[illegible]	.07½
[illegible]	[illegible]	[illegible]	[illegible]	1.20
[illegible]	[illegible]	[illegible]	[illegible]	1.40
[illegible]	[illegible]	[illegible]	[illegible]	1.90

UNLISTED.

Sales.		High.	Low.	Last.
[illegible]	[illegible]	[illegible]	[illegible]	.44
[illegible]	[illegible]	[illegible]	[illegible]	.05½
[illegible]	[illegible]	[illegible]	[illegible]	.62
[illegible]	[illegible]	[illegible]	[illegible]	17.50
[illegible]	[illegible]	[illegible]	[illegible]	.00⅝
[illegible]	[illegible]	[illegible]	[illegible]	.05
[illegible]	[illegible]	[illegible]	[illegible]	.08
[illegible]	[illegible]	[illegible]	[illegible]	5.75
[illegible]	[illegible]	[illegible]	[illegible]	.06½
[illegible]	[illegible]	[illegible]	[illegible]	.02
[illegible]	[illegible]	[illegible]	[illegible]	.21
[illegible]	[illegible]	[illegible]	[illegible]	.00⅝
[illegible]	[illegible]	[illegible]	[illegible]	.01⅝
[illegible]	[illegible]	[illegible]	[illegible]	.22½
[illegible]	[illegible]	[illegible]	[illegible]	.01
[illegible]	[illegible]	[illegible]	[illegible]	4.10
[illegible]	[illegible]	[illegible]	[illegible]	8.15
[illegible]	[illegible]	[illegible]	[illegible]	.02
[illegible]	[illegible]	[illegible]	[illegible]	19.95
[illegible]	[illegible]	[illegible]	[illegible]	24.50
[illegible]	[illegible]	[illegible]	[illegible]	.28
[illegible]	[illegible]	[illegible]	[illegible]	18.00
[illegible]	[illegible]	[illegible]	[illegible]	.03¼
[illegible]	[illegible]	[illegible]	[illegible]	.02⅝
[illegible]	[illegible]	[illegible]	[illegible]	1.14
[illegible]	[illegible]	[illegible]	[illegible]	1.12
[illegible]	[illegible]	[illegible]	[illegible]	1.35
[illegible]	[illegible]	[illegible]	[illegible]	1.20
[illegible]	[illegible]	[illegible]	[illegible]	.01¼
[illegible]	[illegible]	[illegible]	[illegible]	.09
[illegible]	[illegible]	[illegible]	[illegible]	.13
[illegible]	[illegible]	[illegible]	[illegible]	.02
[illegible]	[illegible]	[illegible]	[illegible]	1.05
[illegible]	[illegible]	[illegible]	[illegible]	.40

FINANCIAL NOTICES.

Associated Dyeing & Printing Corporation

At the request of the Committee, International Trust Company as Trustee under the Indenture dated May 1, 1928, after having declared the principal of the outstanding Ten-Year 6% Notes to be immediately due and payable has obtained judgment against Associated Dyeing & Printing Corporation for said principal amount and has filed creditor's bills against said Corporation in the District Courts of the United States for the District of New Jersey and for the Southern District of New York praying, among other things, for the sale of all the properties and assets of said Corporation. Conformably with the prayer of said bills, Receivers of the Corporation and its properties have been appointed with authority to continue the business of the Corporation. If the properties are sold under judicial decrees and purchased in the interests of the Plan, after the confirmation of the sale the Committee should be in a position to finally consummate the Plan and to arrange for the distribution of the new securities as contemplated thereby.

There has now been deposited under the Plan in excess of 75% in amount of the outstanding Ten-Year 6% Notes and in excess of 80% in amount of the outstanding shares of stock.

The time for deposit and for the exercise of the rights of subscription conferred by the Plan (which can only be exercised at the time of deposit) has been further extended until the close of business **on July 28, 1930.** All deposits must be made with Bank of Manhattan Trust Company, the Depositary, at its principal office, 40 Wall Street, New York City. **The Committee reserves the right either to refuse to receive deposits tendered after July 28, 1930, or to receive the same only upon compliance with such terms and conditions as the Committee may impose as a penalty.**

Notice is hereby given that subscriptions to units have been allotted in full and that the Committee has called upon holders of Subscription Receipts issued under the Plan for a further instalment of **$25** for each $100 principal amount of secured Notes embraced in the units subscribed for and specified in said respective receipts, to be paid in New York funds to Bank of Manhattan Trust Company at its principal office, 40 Wall Street, New York City, on or before the close of business on August 1, 1930. Subscription Receipts should be presented to the Depositary for appropriate notation at the time of making payment of the instalment called for.

Failure to make payment of said instalment on or before August 1, 1930 will forfeit all rights in respect of all prior instalments paid and otherwise under the Subscription Receipt under which default shall have been made and of all rights under the Plan in respect of such Subscription Receipt, and such Subscription Receipt shall thereupon become void and of no effect for any purpose.

Dated, New York, July 2, 1930.

HENRY L. BOGERT, JR., *Chairman, of Eastman, Dillon & Co.,*
MASON H. BIGELOW, *of Goold & Wilkie,*
WILLIAM E. DOBBIN, *Vice-President of International Trust Company,*
HARRY HOUGH, *of Sagg, Mather & Hough,*
Committee.

W. T. CHAPMAN, *Secretary,*
120 Broadway, New York City.
Telephone: Rector 9110

$18,000,000
Canadian National Railway Company
Forty-Year 5% Guaranteed Gold Bonds
To mature February 1, 1970

City Bank Farmers Trust Company, 52 Wall Street, New York City, are prepared to deliver definitive bonds of the above issue in exchange for temporary bonds. This exchange may also be made at the office of the Canadian National Railway Company, 360 McGill Street, Montreal, Canada.

Dillon, Read & Co.

REDEMPTION NOTICES.

Allgemeine Elektricitats-Gesellschaft
(General Electric Company, Germany)
Twenty-Year Sinking Fund Seven Per Cent. Gold Debentures, due January 15, 1945.

REDEMPTION NOTICE

NOTICE IS HEREBY GIVEN that, pursuant to the provisions of the Trust Agreement providing for the above Debentures, there have been selected for redemption on July 15, 1930, and on that date it is intended to redeem, at a redemption price of 105 per cent. of the principal thereof, $843,000 aggregate principal amount of the said Debentures, of the following denominations and serial numbers respectively:

$1,000 BONDS

M-47	906	2021	3049	4650	6274	7722
55	907	2030	3050	4749	6362	7754
108	909	2055	3182	4752	6363	7897
110	927	2127	3200	4753	6500	7899
127	943	2139	3204	4802	6609	7902
137	1009	2147	3223	4823	6617	7953
152	1010	2179	3244	4830	6620	7973
179	1031	2182	3303	4862	6621	7982
180	1045	2232	3325	4904	6648	8093
182	1103	2239	3329	4989	6703	8122
190	1144	2246	3335	5211	6710	8131
219	1181	2267	3347	5227	6719	8135
273	1190	2284	3393	5248	6735	8136
278	1195	2290	3505	5274	6787	8165
279	1253	2320	3513	5292	6806	8187
297	1341	2321	3607	5310	6852	8204
336	1347	2337	3613	5315	6860	8229
346	1378	2339	3619	5324	6886	8231
348	1379	2399	3688	5375	6887	8269
362	1381	2404	3690	5384	6910	8350
364	1395	2407	3705	5393	6921	8401
391	1401	2413	3792	5394	6928	8413
450	1451	2458	3806	5430	6933	8417
464	1576	2472	3807	5444	6934	8491
465	1579	2491	3808	5497	6941	8492
469	1590	2510	3810	5507	6958	8507
475	1726	2542	3970	5547	7032	8532
485	1748	2602	4002	5568	7038	8555
490	1764	2621	4053	5572	7040	8566
532	1782	2631	4060	5600	7051	8614
570	1786	2635	4064	5607	7054	8660
587	1788	2667	4140	5657	7234	8699
665	1828	2674	4156	5707	7260	8707
666	1845	2777	4204	5748	7286	8814
692	1854	2778	4213	5835	7323	8866
711	1878	2797	4216	5860	7353	8887
712	1897	2799	4248	5861	7396	8898
730	1901	2814	4262	5917	7401	8932
732	1910	2818	4267	5950	7482	8950
751	1922	2853	4307	5955	7486	8993
771	1924	2881	4340	5989	7497	9007
779	1956	2920	4385	5997	7499	9015
785	1966	2946	4477	6066	7501	
812	1968	2955	4483	6103	7503	
813	1969	2991	4489	6167	7571	
819	2003	3028	4499	6173	7576	
864	2012	3029	4551	6247	7699	
894	2015	3030	4649	6269	7719	

$500 BONDS

D-44	441	789	986	1033	1327	1831
51	651	811	987	1064	1771	1999
63	653	927	1001	1068	1774	
93	763	965	1002	1073	1809	

The designated Debentures are hereby required to be surrendered for such redemption on the designated redemption date, July 15, 1930, at the Head Office of The National City Bank of New York, No. 55 Wall Street, in the Borough of Manhattan, City and State of New York, with all interest coupons maturing subsequently to July 15, 1930 and, in the case of Debentures the ownership of which shall at the time be registered, accompanied by duly executed assignments and transfer powers. Interest on the designated Debentures will cease to accrue on July 15, 1930.

THE NATIONAL CITY BANK OF NEW YORK,
as Trustee under the Trust Agreement above referred to.

New York, June 11, 1930.

SINCLAIR CONSOLIDATED OIL CORPORATION FIRST LIEN COLLATERAL GOLD BONDS SERIES "A" DUE MARCH 15, 1937

To the Holders of the above Bonds:

The Chase National Bank of the City of New York as Trustee under Indenture dated March 15, 1922 hereby gives notice that there is available in cash $1,023,333.30. for the purchase for the Sinking Fund of so many of said bonds up to $1,000,000. principal amount as shall be tendered and accepted for purchase at a price not in excess of the principal amount thereof and the accrued interest thereon, and sealed tenders of bonds at such prices are hereby invited.

Tenders of such bonds with coupons due on and after Sept. 15, 1930 should be made at a price, not in excess of the principal amount thereof and the accrued interest thereon, to be stated in the tender and must be delivered at the Corporate Trust Department of The Chase National Bank of the City of New York, 11 Broad Street, Borough of Manhattan, New York City, enclosed in an envelope, sealed and marked "Tender of Sinclair Consolidated Oil Corporation First Lien Collateral Gold Bonds Series "A" due March 15, 1937 for the Sinking Fund." The tenders received before 3:00 P. M. July 14, 1930 will be opened and announcement will be made of the tenders then accepted as soon as possible thereafter. If the tenders so accepted are not sufficient to exhaust the moneys available, additional purchases, at a price not in excess of the principal amount thereof and accrued interest thereon, may be made to and including Aug. 15, 1930.

The right is reserved to reject any or all tenders in whole or in part.

THE CHASE NATIONAL BANK OF THE CITY OF NEW YORK.
Trustee.

New York, N. Y., June 24, 1930.

Greek Government
Forty-Year 6% Secured Sinking Fund Gold Bonds. Stabilisation and Refugee Loan of 1928.

NOTICE IS HEREBY GIVEN that there have been drawn for redemption on August 1, 1930, for the sinking fund, Bonds of the above issue, as follows:

"D" OF $500 EACH:

0377 0705 0802 1140 1735 1836 1875 2063 2234 2334

"M" OF $1,000 EACH:

00471	07089	09514	09844	10626	10993	11799	11878	12225	12765	13952
02779	07626	09775	10303	10541	11007	11403	11959	12251	12883	14191
04023	08080	09795	10329	10678	11029	11525	11971	12438	12918	14241
04103	08224	09883	10446	10742	11056	11649	12011	12511	13317	15260
04178	08625	09928	10505	10858	11273	11750	12109	12609	13586	15347

The Bonds so drawn for redemption will cease to bear interest from August 1, 1930, and on and after that date, upon presentation and surrender thereof with all unmatured coupons attached, either at the office of

SPEYER & CO.
or at the head office of
THE NATIONAL CITY BANK of New York

in the Borough of Manhattan, City of New York.

The coupon due August 1, 1930, should be detached and presented for payment in the usual manner.

June 26, 1930.

REPUBLIC OF GREECE
By P. PARASKEVOPOULOS, *Consul General of Greece.*

NOTICE.

On June 24, 1930, Bonds previously drawn for redemption, bearing the following numbers, had not been presented for payment:

"D" OF $500:
1499

"M" OF $1,000 EACH:
00552 00554 00646 01759 02926 05043 10198 10346 11344 13739

Interest on these Bonds ceased February 1, 1930.

REPUBLIC OF GREECE
BY P. PARASKEVOPOULOS, *Consul General of Greece.*

City of Cordoba
(Argentine Republic)

7% External Sinking Fund Gold Bonds of 1927 due August 1, 1957

SINKING FUND NOTICE

Notice is hereby given that White, Weld & Co., as Fiscal Agents under the Fiscal Agency Agreement with the City of Cordoba (Argentine Republic) dated February 14, 1927, hereby request tenders to them of as many of the above mentioned bonds for purchase and retirement through the Sinking Fund, at prices below par, exclusive of accrued interest, as will be sufficient to exhaust, as nearly as may be, the sum of $33,617.18 now held in the Sinking Fund under said Fiscal Agency Agreement. Each tender must be made to the Fiscal Agents in writing, enclosed in a sealed envelope marked "Tender to Sinking Fund, City of Cordoba 7% External Sinking Fund Gold Bonds of 1927, due August 1, 1957," and must be delivered to the Fiscal Agents at their office, 40 Wall Street, New York City on or before July 10, 1930.

Notice of acceptance of tenders accepted will be mailed on July 14, 1930, and the bonds so accepted, with all unmatured coupons attached, must be delivered to the Fiscal Agents at their said office, on or before July 21, 1930, on which date interest thereon will cease.

White, Weld & Co.,
Fiscal Agents for the Loan

Dated New York, July 3, 1930.

REPUBLIC OF CUBA

To Holders of Republic of Cuba External Loan Thirty-Year Sinking Fund 5½% Gold Bonds Issued under Loan Contract dated January 26, 1923.

NOTICE IS HEREBY GIVEN that pursuant to Article 13 of the above-mentioned Loan Contract, Bonds outstanding under said Contract bearing serial numbers below listed have been drawn for redemption by J. P. Morgan & Co., Fiscal Agents, in the presence of Senor Augusto Merchan, Consul General of Cuba in the City of New York, duly appointed witness for the drawing, and Mr. Jacob H. Louderback, a Notary Public of New York County, State of New York, for redemption on July 15, 1930, out of moneys in the Sinking Fund, to wit:

COUPON BONDS OF $1,000.
bearing the distinguishing letter M

444	3935	8040	12497	15354	20317	23212	27238	34876	39236	44528
532	3948	8056	12521	16697	20422	23623	27239	35098	39562	44998
586	4541	8607	13101	17482	20460	23659	27376	35324	39585	45163
686	4551	8681	13102	17629	20719	23919	27381	35391	39865	45965
1018	4857	9994	13868	17663	20779	24170	28076	36105	40362	47240
1264	5057	10227	13882	18208	21132	25086	28348	36119	40966	47242
1286	5062	10345	14153	18269	21327	25111	28369	36411	41345	47348
1323	5252	10435	14173	18306	21736	25114	28489	36618	41348	47418
1681	5262	10535	14184	18319	21774	25338	28553	36697	41397	47439
1923	5907	10650	14403	18502	21336	25276	28628	37700	41940	47492
2049	6237	11503	15011	18746	21575	25293	32197	37722	42857	47657
2107	6413	11665	15128	18969	21741	25298	32292	38326	42969	
2629	7555	11948	15304	19000	22575	25705	32970	38747	43023	
3569	7555	12454	15491	19426	22979	26922	33216	38949	43140	
3621	7961	12489	15455	20229	23023	26901	33568	39218	44441	

COUPON BONDS OF $500.
bearing the distinguishing letter D

342 1023 1041 1126 1341 1521 2013 2066 2495

COUPON BONDS OF $100.
bearing the distinguishing letter C

426 583 1202 1294 1719 1933 2464 2537 2602 2740

Bonds so drawn for redemption will be paid on or after July 15, 1930, at the office of J. P. Morgan & Co., Fiscal Agents, 23 Wall Street, Borough of Manhattan, City and State of New York, United States of America, at the rate of 100 per cent. of their par value, upon presentation and surrender of said Bonds with all coupons maturing subsequent to July 15, 1930. The coupon due July 15, 1930 and also any previously due coupons not paid on such drawn Bonds may be detached and collected in accordance with the terms thereof. All such drawn Bonds registered as to principal must be duly assigned in blank. Interest will cease on all such drawn Bonds after July 15, 1930.

REPUBLIC OF CUBA
By AUGUSTO MERCHAN,
Consul General of Cuba.

June 12, 1930.

NOTICE

On June 9, 1930 Bonds of the previous drawings bearing the following distinctive numbers, were still unredeemed:

COUPON BONDS OF $1,000.
bearing the distinguishing letter M

513	5737	7924	15395	25137	30453	35519	42687	46423	47417
612	6085	8602	15472	26032	30505	35687	42857	46449	47421
840	6086	8608	15893	27201	31081	36409	43728	46451	47426
2110	6266	8609	16216	28781	31084	36881	44081	46456	47808
2320	6270	9173	16827	29129	31798	38956	44262	46457	
2450	7059	10971	17008	29699	32998	40146	44265	46718	
2919	7093	11100	18052	30146	33479	40341	44414	46940	
3403	7499	11107	20568	30329	33730	40419	44601	47403	
4329	7500	11114	21201	30346	34401	41131	45525	47407	
4873	7539	11119	22236	30400	34430	41703	45651	47412	
5117	7921	15068	24470	30444	34959	41831	45652	47416	

COUPON BONDS OF $500.
bearing the distinguishing letter D

428	714	1289	1881	1975	2187	2247	2475
560	1070	1678	1955	1981	2237	2268	

COUPON BONDS OF $100.
bearing the distinguishing letter C

111	209	530	616	619	1102	1313	1534	1747	1904	2244	2591	2761
164	528	613	618	805	1236	1474	1738	1804	1971	2571	2702	

REPUBLIC OF CUBA
By AUGUSTO MERCHAN,
Consul General of Cuba.

FINANCIAL NOTICE.

$9,400,000
Canadian National (West Indies) Steamships, Limited
Twenty-five Year 5% Guaranteed Gold Bonds
To mature March 1, 1955

City Bank Farmers Trust Company, 52 Wall Street, New York City, are prepared to deliver definitive bonds of the above issue in exchange for temporary bonds. This exchange may also be made at the office of the Canadian National Railway Company, 360 McGill Street, Montreal, Canada.

Dillon, Read & Co.

ASBESTOS CORPORATION, LIMITED.
GENERAL MORTGAGE THIRTY-YEAR SIX PER CENT SINKING FUND GOLD BONDS, MATURING 1ST JANUARY, 1956.

NOTICE OF ADJOURNMENT OF BONDHOLDERS' MEETING.

NOTICE IS HEREBY GIVEN that, pursuant to notice from Asbestos Corporation, Limited, to the undersigned Trustee, a meeting of the holders of the General Mortgage Six Per cent. Bonds of Asbestos Corporation, Limited, issued and outstanding under Trust Deed of Hypothec, Mortgage and Pledge granted by said Corporation in favour of The Royal Trust Company, as Trustee for the Bondholders, on the 5th of February, 1926, was held at Montreal, Canada, on Monday, the 30th of June, 1930, for the purpose of considering and if deemed advisable passing as Extraordinary Resolutions within the meaning of the said Trust Deed resolutions to sanction and approve the following postponements of payments, and each or any of them, namely:

(a) The postponement to the First day of January, 1932 (or to such other date, prior or subsequent thereto, as may be decided at such meeting), of payment of the half-yearly instalment of interest on the said Bonds which will be payable on the First day of July next, 1930.

(b) The postponement to the First day of January, 1932 (or to such other date, prior or subsequent thereto, as may be decided at such meeting), of payment of the half-yearly instalment of interest on the said Bonds which will be payable on the First day of January next, 1931.

(c) The postponement to the First day of January, 1933 (or to such other date prior or subsequent thereto, as may be decided at such meeting), of payment of the yearly instalment of Sinking Fund which will be payable on the First day of January next, 1931.

AND NOTICE IS FURTHER GIVEN that, by reason of the fact that a sufficient principal amount of Bonds was not represented at the meeting, the Extraordinary Resolutions referred to were not voted upon and the meeting was adjourned until Monday, August 4th, 1930, to be held at the office of The Royal Bank of Canada, 360 St. James Street, Montreal, at 12 o'clock noon (Daylight Saving Time).

AND NOTICE IS FURTHER GIVEN that, at the adjourned meeting to be held on the said 4th day of August, 1930, it is proposed to consider and, if deemed advisable, to pass an Extraordinary Resolution or Resolutions of the nature referred to above.

AND NOTICE IS FURTHER GIVEN that, pursuant to the powers contained in the said Trust Deed, the following regulations will apply for the purpose of enabling the holders of bearer Bonds to be present and vote at the adjourned meeting without producing their Bonds and enabling them to be present and vote by proxy.

The holder of a bearer Bond or Bonds desiring to be present and vote without producing his Bond or Bonds at the meeting or to vote by proxy may deposit such Bond or Bonds with any Bank or Trust Company, and any person producing at the meeting a voting certificate signed by or on behalf of such Bank or Trust Company in a form satisfactory to the Trustee, or producing such a certificate, shall be entitled to vote at the meeting in the same manner as though such person produced at the meeting the Bond or Bonds mentioned in such certificate.

AND NOTICE IS FURTHER GIVEN that, the said Deed of Trust and Mortgage provides in substance as follows:

Holders of registered Bonds may by instrument in writing under their hands appoint any person as their proxy to vote at any meeting for them. In such proxy shall be stated the numbers of the Bonds regarding which they are entitled to vote. Save as aforesaid, the only persons who shall be recognized at any meeting as holders of any Bonds or as entitled to vote or be present at the meeting in respect thereof shall be the persons who produce such Bonds at the meeting and the Registered Bondholders.

All voting certificates and proxies already given for the meeting of June 30th, 1930, will be valid and effective at the adjourned meeting.

DATED AT MONTREAL, P. Q., the 2d day of July, 1930.

THE ROYAL TRUST COMPANY,
Trustee for the Bondholders.

A circular letter bearing upon the above notice forms of proxy and voting certificate may be obtained at the offices of The Royal Trust Company, Montreal, P. Q.; Toronto, Ontario, and London, England, and at the Agency of the Bank of Montreal, 64 Wall Street, New York City.

LITERARY SERVICES are offered in the Book Exchange columns of The New York Times Book Review, part of the Sunday edition.—Advt.

CHICAGO AND EASTERN ILLINOIS RAILWAY COMPANY

NOTICE TO PRIOR LIEN BONDHOLDERS

The Equitable Trust Company of New York, Trustee under the Prior Lien Mortgage of this Company, dated May 1, 1921, has duly published its resignation as such Trustee. Pursuant to the terms of said Mortgage, and as authorized by the Board of Directors of this Company, June 24, 1930, Guaranty Trust Company of New York has been appointed Trustee under said Mortgage, as successor to The Equitable Trust Company of New York.

CHICAGO AND EASTERN ILLINOIS RAILWAY COMPANY,
By THOMAS C. POWELL, President.
Dated, Chicago, June 28, 1930.

REDEMPTION NOTICES.

CONSOLIDATED GAS ELECTRIC LIGHT AND POWER COMPANY OF BALTIMORE

First Refunding Mortgage Sinking Fund Gold Bonds (Series E, 5½%, Due September 1, 1952; Series F, 5%, Due June 1, 1965; Series G, 4½%, Due March 1, 1969).

The undersigned Trustee hereby invites sealed, written proposals, to be received by the undersigned Trustee at its Corporate Trust Department, No. 16 Wall Street, New York, N. Y., on or before 3 o'clock P. M., August 1, 1930, for the sale of bonds, of the above issue, of any one or more of the above series to the undersigned Trustee for the Sinking Fund. Proposals should state the amount and price of bonds offered of each series, which amount may, however, be stated as all or any of a specified amount or as any amount within specified limits. The prices at which any bonds are offered should be stated in dollars (or percentage of principal amount), plus accrued interest, and should not exceed the following prices of the respective series: Series E, 107½%; Series F, 105%; Series G, 105%. On or before August 4, 1930, the undersigned Trustee will mail notices of acceptance of any proposals to the addresses stated on such proposals.

Dated at New York City, July 3, 1930.

BANKERS TRUST COMPANY, Trustee.
By H. F. WILSON, JR., Vice-Pres.

NOTICE OF REDEMPTION
Wheeling Mold & Foundry Company Convertible First Mortgage 7% Refunding Gold Notes Dated September 1, 1929.

NOTICE IS HEREBY GIVEN that the undersigned, WHEELING MOLD & FOUNDRY COMPANY, has elected to and will redeem on September 1, 1930, all of its outstanding Convertible First Mortgage 7% Refunding Gold Notes dated September 1, 1929, at 105% of the face value thereof, together with accrued interest to that date.

Accordingly holders of said notes are hereby notified to present such notes for redemption on September 1, 1930, with all coupons maturing after that date, and in the case of notes the ownership whereof shall at the time be registered, accompanied by assignments or transfer powers duly executed in blank, at the main office of Chatham Phenix National Bank and Trust Company, at 149 Broadway, in the Borough of Manhattan, New York City, N. Y.

Payment of the interest due September 1, 1930, will be made upon presentation of the coupons for such interest installment for collection in the usual manner. Interest on said notes will cease to accrue after September 1, 1930, and all coupons maturing after that date will be null and void.

WHEELING MOLD & FOUNDRY COMPANY
By H. E. FIELD,
President

BLACKSTONE VALLEY GAS AND ELECTRIC COMPANY.

To the holders of the Mortgage and Collateral Trust Series A 5% Gold Bonds of the Blackstone Valley Gas and Electric Company, due April 1, 1951.

Under the Sinking Fund Provision of the Indenture bearing date of April 1, 1926, between the above company and the State Street Trust Company of Boston, the undersigned trustee hereby gives notice that until July 21, 1930, at 12 o'clock noon, Daylight Saving Time, it will receive sealed proposals for the sale of the above-named bonds at a price not exceeding face value and accrued interest to absorb the sum of forty thousand dollars ($40,000) or any part thereof.

The right is reserved to reject any and all proposals.

STATE STREET TRUST COMPANY.
By ASHTON L. CARR, Vice President.
Boston, Mass., July 1, 1930.

SINKING FUND NOTICE
THE ONTARIO TRANSMISSION COMPANY, Limited
Five Per Cent. First Mortgage Gold Bonds Due May 1, 1945.

NOTICE IS HEREBY GIVEN as provided in Section 2 of the Sinking Fund Agreement dated June 11, 1910, between The Ontario Transmission Company, Limited, and The Standard Trust Company of New York, Trustee, of which the undersigned is successor, that offers will be received until 10 o'clock A. M. on Monday, July 14, 1930, at the office of the undersigned, 140 Broadway, New York City, for the sale to it on July 17, 1930, of bonds of the above issue at prices not exceeding 110% of par and accrued interest to that date in an amount sufficient to exhaust the sum of Thirty Thousand Five Hundred Sixty-six Dollars and Nine Cents ($30,566.09). Interest on the bonds accepted will cease on July 17, 1930.

The undersigned reserves the right to reject any or all offers in whole or in part. Offers should be sealed and addressed to the Trust Department.

GUARANTY TRUST COMPANY OF NEW YORK, Trustee,
By WILLIAM C. POTTER, President.
Dated, New York, July 3, 1930.

MEETINGS AND ELECTIONS.

THE FORTY-SECOND STREET, MANHATTANVILLE AND ST. NICHOLAS AVENUE RAILWAY COMPANY.

NOTICE OF MEETING.

To the Stockholders of The Forty-second Street, Manhattanville and St. Nicholas Avenue Railway Company:

NOTICE IS HEREBY given that a Special Meeting of the Stockholders of The Forty-second Street, Manhattanville and St. Nicholas Avenue Railway Company for the purpose of considering and voting upon a resolution granting, confirming and approving a Declaration of Abandonment of a portion of the route of the Forty-second Street, Manhattanville and St. Nicholas Avenue Railway Company on the following streets in the Borough of Manhattan, City, County and State of New York:

Hancock Place between the crossover on Hancock Place at 125th Street and St. Nicholas Avenue; St. Nicholas Avenue between Hancock Place and 110th Street; 110th Street between St. Nicholas Avenue and Third Avenue,

will be held at the office of the Company, 2,396 Third Avenue, corner of 130th Street and Third Avenue, Borough of Manhattan, New York City, on July 16, 1930, at 11 o'clock in the forenoon.

VICTOR McQUISTION, Secretary.
Dated, June 11, 1930.

Notice of Redemption
TO THE HOLDERS OF HOUSTON OIL COMPANY OF TEXAS TEN-YEAR SINKING FUND 5½% CONVERTIBLE GOLD NOTES DATED JUNE 1, 1928 DUE JUNE 1, 1938

Pursuant to Article VI of the Indenture, dated June 1, 1928, between Houston Oil Company of Texas and Maryland Trust Company, as Trustee, and in accordance with a resolution duly passed by the Board of Directors of said Houston Oil Company of Texas at a meeting held on April 17, 1930, notice is hereby given that Houston Oil Company of Texas has elected to pay off and redeem all of the Ten-Year Sinking Fund 5½% Convertible Gold Notes, dated June 1, 1928, and due June 1, 1938, issued and outstanding under said Indenture, and accordingly all of said Notes are called for payment and redemption, and will be redeemed on July 15, 1930, by payment of 102½% of the principal of each Note, with accrued interest calculated to July 15, 1930.

Payment of the principal of said Notes will be made upon presentation and surrender thereof at the Trust Department of Maryland Trust Company, Northwest Corner Calvert & Redwood Streets, Baltimore, Maryland. The Notes must have attached the December 1, 1930, and all subsequent coupons. On and after July 15, 1930, interest in respect to all of said Notes shall cease, and the coupons for interest subsequent to the date last aforesaid shall be null and void.

Dated Baltimore, Md., May 14, 1930.
MARYLAND TRUST COMPANY, Trustee.
By ROBERTSON GRISWOLD, Vice-President.
HOUSTON OIL COMPANY OF TEXAS,
By L. S. ZIMMERMAN, Vice-President and Treasurer.

The Houston Oil Company of Texas has arranged for the purchase on its behalf, upon presentation to the Maryland Trust Company, Baltimore, at any time on or before July 15, 1930, the Notes called for redemption under the above notice at redemption price and interest discounted at 4% from date of presentation to said date of July 15, 1930.

HOUSTON OIL COMPANY OF TEXAS
By L. S. ZIMMERMAN,
Vice-President and Treasurer.

DIVIDENDS.

F. & W. GRAND-SILVER STORES, INC.
The Board of Directors have declared a regular quarterly dividend of 25c a share on the Common stock, payable on July 23, to stockholders of record at the close of business July 14th. S. WASSER, *Secretary.*
July 2nd, 1930.

F. & W. GRAND 5-10-25 CENT STORES, INC.
The Board of Directors have declared a regular quarterly dividend of $1.62½ a share on the Preferred stock, payable August 1st, to stockholders of record at the close of business July 14th.
July 2nd, 1930. S. WASSER, *Secretary.*

ISAAC SILVER BROS. CO., INC.
The Board of Directors have declared a regular quarterly dividend of $1.75 a share on the Preferred stock, payable August 1st, to stockholders of record at the close of business July 14th.
July 2nd, 1930. S. WASSER, *Secretary.*

ALLIS-CHALMERS MANUFACTURING COMPANY
(Common Dividend No. 41)
The Board of Directors has declared a dividend of seventy-five cents ($.75) per share on the Common Stock without par value of this Company, said dividend to be payable August 15th, 1930, to Common Stockholders of record at the close of business July 24th, 1930.
Transfer books will not be closed.
Checks will be mailed.
W. A. THOMPSON, Secretary.
July 1st, 1930.

EXCHANGE BUFFET CORPORATION
69th Quarterly Dividend
A dividend of 37½c. per share on the Capital Stock is payable July 31, 1930, to stockholders of record July 15, 1930.
H. A. FREAM, Treas.

Inspiration Consolidated Copper Co.
25 Broadway, New York, N. Y.
The directors have this day declared a dividend of 50 cents per share, payable Monday, July 7, 1930, to stockholders of record at the close of business, Thursday, June 19, 1930.
J. W. ALLEN, Treasurer.
New York, N. Y., May 22, 1930.

LANE BRYANT, INC.
The Directors of Lane Bryant, Inc., have declared a quarterly dividend of 1¾% on the 7% preferred stock of the Company, payable August 1st, 1930, to stockholders of record July 15th, 1930. Checks will be mailed.
R. B. MALSIN, Secretary.

AMERICAN MACHINE & FOUNDRY COMPANY
511 Fifth Avenue, New York City

NOTICE OF REDEMPTION OF PREFERRED STOCK

Notice is hereby given that at a meeting of the Board of Directors of American Machine & Foundry Company, duly held on the 21st day of May, 1930, the option to redeem all of the outstanding preferred stock of American Machine & Foundry Company was by resolution duly exercised, said redemption to take place on August 1, 1930 at the office of the Bankers Trust Company, Transfer Agent, 10 Wall Street, New York City, and that the redemption price of said preferred stock is $115.00 per share, with accrued dividend to the date set for redemption.

The Board of Directors has declared the final quarterly dividend of $1.75 per share on the outstanding preferred stock, payable on August 1, 1930. The said dividend will be paid only on presentation of said stock certificates for redemption.

From and after August 1, 1930, dividends will cease to accrue upon such preferred stock, and all rights of the holders of record thereof as stockholders of the company, except the right to receive the redemption price thereof, shall cease and determine.

Preferred stock certificates, properly endorsed and witnessed as if for transfer, should be delivered to Bankers Trust Company, Transfer Agent, 10 Wall Street, New York City, for redemption as aforesaid on August 1, 1930. No transfer stamps need be affixed or supplied.

The transfer books of the preferred stock will be permanently closed as of the close of business July 18, 1930.

By order of the Board,
C. B. GOLDSBOROUGH, Secretary.

DIVIDENDS.

AMERICAN CAN COMPANY
Common Stock
A quarterly dividend of one dollar per share has been declared on the Common Stock of this Company, payable August 15th, 1930, to Stockholders of record at the close of business July 31st, 1930. Transfer Books will remain open. Checks mailed.
R. A. BURGER, Secretary.

THE ALLIANCE REALTY COMPANY
The Board of Directors have this day declared from the Surplus and Net Earnings of the company a regular quarterly dividend of Seventy-five cents (.75) on each share of Common Stock without nominal or par value of the company issued and outstanding, payable July 18 1930, to stockholders of record at the close of business July 5, 1930.
HOWARD W. SMITH, *Secretary.*

DISSOLUTION NOTICES.

STATE OF NEW YORK, DEPARTMENT OF STATE. } ss.:
I DO HEREBY CERTIFY that a certificate of dissolution of BENJAMIN GRIFFEN GLASS CORPORATION has been filed in this department this day and that it appears therefrom that such corporation has complied with section one hundred and five of the Stock Corporation Law, and that it is dissolved.
GIVEN IN DUPLICATE under my hand and official seal of the Department of State, at the City of Albany, this twenty-fifth day of June, one thousand nine hundred and thirty.
[SEAL]
EDWARD J. FLYNN, Secretary of State.
By FRANK S. SHARP, Deputy Secretary of State.

STATE OF NEW YORK, DEPARTMENT OF STATE—SS.:
I DO HEREBY CERTIFY that a certificate of dissolution of THE NEW YORK TIMES WIRELESS, INC., has been filed in this department this day and that it appears therefrom that such corporation has complied with section one hundred and five of the Stock Corporation Law, and that it is dissolved.
GIVEN IN DUPLICATE under my hand and official seal of the Department of State, at the City of Albany, this twenty-seventh day of June, one thousand nine hundred and thirty. EDWARD J. FLYNN, Secretary of State.
[Seal]
By (Signed) FRANK S. SHARP, Deputy Secretary of State.

June 27, 1930.
To Whom It May Concern:
Please be advised that the partnership of Harry Breslow and Barnet Shefkowitz, trading as the Empire Textile Mills, has been dissolved. HARRY BRESLOW.

PROPOSALS.

Sale of Old Materials.

SEALED BIDS WILL BE RECEIVED BY the Commissioner of Correction, Room 2402, Municipal Building, Manhattan, until 11 A. M., on

TUESDAY, JULY 8, 1930.

For the sale to bidders of the following items: Old Bones, 4,000 pounds; Old Paper, 8,000 pounds; Old Rags, 4,000 pounds; Iron Drums, 50 only; Tea Lead, 100 pounds; empty Flour Bags, 3,000 only; Scrap Iron, 12,000 pounds.

The above quantities are more or less the expected accumulations of the Department during the period ending Sept. 30, 1930. All quantities to be "as are." All the above to be received by the purchaser at the General Storehouse, Welfare Island, or such other place within the City of New York as designated by the Commissioner or his authorized representative, and moved therefrom immediately upon being notified that same are ready for delivery. Bones and grease must be removed twice a week.

No bid will be considered unless it is accompanied by a deposit of a certified check or money order payable to the order of the Comptroller of The City of New York. Such deposit shall be in amount not less than twenty-five (25) per cent of the total amount of the bid, based upon the estimated quantities and prices of the items for which bids are submitted, to be held as security for the faithful performance of this agreement. The purchase price must be paid to the Auditor, Department of Correction, Municipal Building, certified check or money order, payable to the order of the Commissioner of Correction of The City of New York, in installments prior to delivery of the goods.

The bidder will state the price for each item or article for which he desires to bid, contained in the schedules hereinabove set forth, per pound or piece, by which the bids will be tested. The extensions must be made, as the bids will be read from the totals from each item and awards made by items to the highest bidder on each item. Bids must be submitted in duplicate, each in a separate envelope. No bids will be accepted unless the provision is complied with. No bid may be withdrawn pending the acceptance of bids.

The Commissioner reserves the right to order re-sale of any goods that shall not have been removed by the purchaser within forty-eight hours after he shall have been notified by mailing written notice addressed to the bidder at the address given in the bid, that the goods are ready for delivery, and in case of such re-sale to forfeit to the use of the Department of Correction the twenty-five (25) per cent deposited with the bids accepted.

Goods can be examined at Welfare Island by intending bidders on any week day before the day of sale. The Commissioner reserves the right to reject any or all the bids.

Bidders are requested to make their bids upon the blank forms prepared by the Commissioner, copies of which, together with the proper envelopes in which to enclose the bids, can be obtained upon application therefor, at the office of the Department of Correction, Room 2402, of the Municipal Building, in the Borough of Manhattan, New York City.

RICHARD C. PATTERSON, Commissioner.

COPARTNERSHIP NOTICES.

SHUMAN & COMPANY—A certificate of amendment of the limited partnership certificate and amended certificate of SHUMAN & COMPANY was filed July 1st, 1930, in the New York County Clerk's office, extending the time of said limited partnership from July 1st, 1930, to December 31st, 1930. The certificate and amended certificate are not amended or changed in any other respect.

PROPOSALS.

CONTRACT 236.

SEALED BIDS will be received by the Board of Water Supply, at its offices, eleventh floor, 346 Broadway, New York City, until 10 A. M., Eastern Standard time, on Tuesday, July 15, 1930, for Contract 236, for furnishing and delivering ten 48 by 36 by 36-inch, one 48 by 36-inch and twenty-two 72 by 48 by 48-inch shaft caps and appurtenances for City Tunnel No. 2, all as set forth in the specifications. At the above place and time the bids will be publicly opened and read. Pamphlets containing information for bidders, forms of bid and contract, specifications, contract drawings, etc., can be obtained at the office of the Secretary at the above address, by depositing the sum of five dollars ($5) in cash or its equivalent for each pamphlet. For further particulars apply to the office of the Chief Engineer at the above address. GEORGE J. GILLESPIE, President; PHILIP F. DONOHUE, WILLIAM F. DELANEY, Commissioners, Board of Water Supply. BENJ. F. EINBIGLER, Secretary.

CONTRACT 240.

SEALED BIDS will be received by the Board of Water Supply, at its offices, eleventh floor, 346 Broadway, New York City, until 10 A. M., Eastern Standard time, on Tuesday, July 22, 1930, for Contract 240, for furnishing and delivering one combination 5-foot by 10-foot by 4-foot sluice-gate and operating mechanisms for Uptake Chamber No. 1 at the Hill View reservoir, all as set forth in the specifications. At the above place and time the bids will be publicly opened and read. Pamphlets containing information for bidders, forms of bid and contract, specifications, contract drawings, etc., can be obtained at the office of the Secretary at the above address, by depositing the sum of five dollars ($5) in cash or its equivalent for each pamphlet. For further particulars apply to the office of the Chief Engineer at the above address. GEORGE J. GILLESPIE, President; PHILIP F. DONOHUE, WILLIAM F. DELANEY, Commissioners, Board of Water Supply. BENJ. F. EINBIGLER, Secretary.

ENDURING FINANCIAL RECORDS

A limited number of copies of The New York Times each day are printed on imperishable rag paper which will last indefinitely in files. Banks and business houses that place their announcements in The New York Times will have the assurance that their advertisements appearing in the newspaper preferred for such announcements will also be a permanent record.

SEES WORLD RIVALRY FOR WHEAT MARKETS

Agriculture Department, Viewing 10-Year Outlook, Urges Growers to Cut Production Cost

FOREIGN OUTPUT SOARING

Acreage Vastly Expanded in Canada, Argentina and Australia, While Russia Looms.

CONSUMPTION PACE LAGS

Prices Likely to Go Higher Than at Present, but Are Due to Be Under Level of Last 7 Years.

Special to The New York Times.

WASHINGTON, July 2.—Extensive adjustment in wheat acreage, including substantial reduction in cost per bushel, must be made if wheat production is to be profitable to growers generally in the next six to ten years, the Department of Agriculture declared today in a special report on the world wheat outlook. This is necessary, it declared, to meet intensified competition in world markets, due to increasing production in other countries without a corresponding increase in demand.

"While improvement is expected over the low level of prices in the past month," the department said, "the present prospect is that world wheat prices during the next seven years will average appreciably lower than in the past seven years.

"In the period July 1, 1923, to July 1, 1930, the price of No. 2 hard Winter wheat at Kansas City averaged $1.28 per bushel. The average for June, 1930, was about 90 cents per bushel.

"As in the past variation in price is expected. In years of short world crops, with business conditions better, prices will doubtless be much higher than those now prevailing, but in other years large world crops may result in prices even below the present level."

Stocks of wheat increased materially from 1926 to 1929 as a result of increasing crops, the department asserted and from the large crop of 1928 an "exceptionally" large amount was carried over.

Surplus Condition Exists Now.

"A surplus condition persists in spite of a much shorter crop in 1929. Although the carry over into the 1930-31 season is less than last season it is still very large," the statement continued. "Under the pressure of the accumulated wheat surplus, reinforced in 1929 by large crops of other cereals in Europe and a world-wide business depression accompanied by a marked decline in commodity prices in general, wheat prices have fallen below the low levels reached in 1923-24.

"The present prospect is that the 1930 world wheat crop will be only a little larger than the small crop of 1929, and that world supplies for 1930-31 will be no larger than they were for 1929-30. Recent low prices of wheat, under the influence of unusually restricted demand for wheat and general declines in commodity and security markets, have been below the levels that appear warranted by prospective supplies and demand for the year as a whole; but unless serious crop deterioration should occur this year, prices satisfactory to wheat growers cannot be expected until stocks are reduced to more normal size and production is brought in line with consumption.

"Now that farmers are making their plans for next year's acreage, it is important that the wheat outlook be taken into account, not for the next twelve months, but for the coming years.

Commodity Decline a Factor.

"During the past twelve months, as in 1920-21, a decline in the general commodity price level was an important factor in the decline in wheat prices. In the United States wholesale prices in general have declined about 10 per cent since last July and in many foreign countries prices have declined even more.

"Improvement in the general commodity price level from the present depression is to be expected in the course of the next twelve months, but there is some ground for expecting the broad trend of the general price level to be downward; this would mean that the peak of the next price cycle is not likely to be as high as the high points of the past few years. Wheat prices in the United States are likely to share in the downward trend of the general price level, the extent of the decline depending in part on the action of wheat growers in this and other countries.

"Low wheat prices, such as those recently prevailing, will cause contraction of acreage in some parts of the world; but the trends of wheat acreage and production in the past few years indicate that expansion is likely to continue in many countries even at prices lower than the average of the past seven years.

"In recent years, in the face of falling prices, wheat acreage has expanded rapidly in parts of the United States, Canada, Argentina and Australia. The area sown in the Southwestern Winter wheat States increased approximately 4,000,000 acres from 1924 to 1929. During the same period the area in Canada, Argentina and Australia combined increased over 10,000,000, from 49,000,000 to 59,000,000 acres. This is in line with the trend in expansion since 1910.

Area Much Larger.

"The area in the Southwestern States in 1919 was 14,000,000 acres larger than in 1910, while that of Argentina, Canada and Australia was 28,000,000 acres larger.

"The expansion of the last few years has been made possible chiefly by improvement in equipment, new wheat varieties, and improved cultivation practices, particularly in regions of scanty rainfall. Thus it has been possible, by larger scale lower-cost methods to raise wheat on lands hitherto regarded as unsuited for the crop. Large areas of such lands are still available for wheat production at comparatively low costs, in important surplus producing countries.

"Russia, before the late war, was one of the greatest wheat-producing and wheat-exporting countries; in the five crop years 1909 to 1913 exports averaged 164,000,000 bushels a year. Since the war her wheat exports have been negligible, except in 1925-26 and 1926-27, when they were small; but Russia is likely to re-enter the export field as an important competitor within the next decade.

"Russia has large undeveloped resources for wheat production. The Soviet Government is making strenuous efforts to introduce machinery and to improve methods of growing the crop. There is reason to expect that these efforts will result in increasing exports and eventually in a large surplus that will be pressed upon the export market.

"The world demand for wheat increased rapidly from 1920 to 1929, in part because of recovery in purchasing power in many countries of Europe. But the rate of increase in demand is likely to be slower in the next few years. Population is increasing at a retarded rate. Further increases in purchasing power seem likely to be less notable in the next few years.

Per Capita Consumption Lower.

"In the United States and in Anglo-Saxon countries generally, per capita consumption of wheat products is much lower than before the war and shows no tendency to increase.

"In some countries of Continental Europe per capita consumption of wheat has been growing at the expense of rye, corn, and some other foodstuffs; but high tariffs on wheat and flour and other regulatory measures now in effect in many of the wheat-importing countries are tending to check this expansion and even temporarily reverse it by making wheat relatively dear in a period of business depression when economies are necessary.

"In the Orient, and in general outside of North America, Europe and Australia, per capita consumption of wheat is apparently on the increase, and this trend may be expected to continue. Altogether it seems probable that the world wheat consumption in the next few years will not increase much faster than population increases, except as lower levels of wheat prices may lead to increased per capita consumption in countries where wheat is a minor element of diet.

"Broadly viewed, the outlook is for continuance of severe competition in the wheat export trade. Bumper crops in exporting countries generally, such as occurred in 1928, or short crops in these countries, as in 1929, may not soon be repeated, but the exportable surpluses of Canada, Argentina, Australia and the Balkan countries are tending upward.

World Prices Sensitive.

"Such extreme contraction in European wheat imports as occurred in 1929-30 is likely to be temporary, but restrictive measures there tend to check expansion in imports of wheat. World wheat prices are especially sensitive to the relation between export surpluses and the demands of importing countries, and our wheat growers must be prepared to meet increasingly severe competition in international trade.

"The outlook for every wheat producer in the United States is affected by world wheat prospects. The significance of these prospects, however, varies to a considerable extent with the relation of supplies to the domestic demand for several classes of wheat produced.

"Even though the United States produces less than one-fourth of the world's wheat supply outside of Russia, a material reduction in the crop would result in some improvement in prices. A curtailment in the production of export wheats would not only tend to raise the world wheat price level, but it would also improve the relation of domestic to foreign market prices.

"Over a period of years, however, the initial increase in the world price of wheat resulting from a diminution in our exports probably would be offset in some degree by expansion in production and exports of other countries, but a large part of the improvement in domestic prices in relation to world market prices probably would remain."

WIN INSURANCE RATE ORDER

Companies in Missouri Sued to Restrain State Interference.

KANSAS CITY, July 2 (AP).—Stock fire insurance companies operating in Missouri today obtained a temporary injunction in the Federal court which prohibits State officials from interfering with the companies putting into effect a rate increase of 16 2-3 per cent.

The order provided that moneys received by the companies under the rate increase shall be impounded pending permanent settlement of the rate dispute.

RCA Victor Insures Employes.

Special to The New York Times.

CAMDEN, N. J., July 2.—The RCA Victor Company, Inc., announced today that a group insurance plan covering its 20,000 employes who have been with it six months or more will go into effect on July 15. An employe earning $1,200 or less a year may carry $1,000 insurance for 40 cents a month, while one earning more than $6,000 annually can get $10,000 insurance for $4 a month.

Hershey Visits Cocoa Exchange.

Milton S. Hershey, founder of the Hershey Chocolate Company and its chairman, visited the New York Cocoa Exchange yesterday. Although the Hershey company has been a member for more than two years it was Mr. Hershey's first visit to the exchange.

REALTY SURETY COMPANIES.

	Bid.	Ask.		Bid.	Ask.
Bond & Mtg.	94	97	Nat T & G.	85	95
Franklin Sty.	18	22	Un Mtg 6% pf	94	98
Home Title	56	64	Un & G Mtg.	120	125
Lawyers Mtg.	50	53			

CURB BID AND ASKED QUOTATIONS

Closing quotations for issues not traded in on the Curb Exchange yesterday:

	Bid.	Asked.
Adriatic Elec.	11½	13½
Aeronautical Indus.	3	39
Aero Supply Mf.B.	7½	7¾
Aero Underwriter.	11	11½
Agfa Ansco	21	25
Air Investors, Inc.	4½	5
Do cv pf	12	15
Allegheny Gas	4¼	5
Allied Aviation	1⅛	1½
Allied Mot Ind	12	16
Allison Drug St.A.	½	¾
Do B	⅛	½
Aluminum Co Am.	225½	240
Do pf	106¼	106½
Aluminum Indust.	10	30
Amer Arch Co.	36½	40
Am Brit&Contntl.	4	4½
Am BrnBovElFedS.	8	9
Amer Capital, B.	7¾	9
Amer Cigar Co.	68	71
Am Cits Pr&L, A.	37	39
Am Comwlth Pr.B.	38	40½
Am Dept Stores	3½	4
Am Investors, war.	3½	4
Am Lt&Trac pf	28⅛	30
Amer Mfg Co.	47	49
Amer Maize Prod.	31	33
Amer Natural Gas.	15	15¼
American Phenix.	25	32
Am Sts P Svc, A.	18	21
Am Tobacco, new.	110	112⅞
A9msterdamTradg.	22⅝	27
Asso Dyeing&Ptg.	¾	1
Asso Elec Ind, Ltd.	5⅝	5¾
Apponaug Co.	54⅝	..
Arcturus Rad Tube.	8½	12
Arizona Power	33	40
ArkNatG cum pf.	7⅞	8
Armstrong Cork	35	50
Art Metal Works.	10	13
Asso Dyeing&Ptg.	4	1
Asso Elec Ind, Lt.	5⅝	5¾
Assoc Rayon	2⅝	3
Asso Gas & Elec.	37	37½
Atl Coast Fisheries.	11	14
Atlantic Lobos	½	¾
Do pf	1	2
Atlas Plywood	15½	18
Auto Voting Mach.	3⅛	5
Aviation Credit	14⅝	15
Aviation Secur	15	19¾
AxtonFisherTob,A.	37½	41½
Babcock & Wilcox.	121½	128
Bahia Corp pf	1¼	2½
Bellanca Aircraft.	9	15
Benson & Hedges.	3¼	4¾
Bliss Co (E W)	19⅛	20
Blumenthal (S)	20	30
Blums, Inc	3	20
Bohack (H C)	72	75
Borne Scrymser	20	21
Bourjois, Inc.	5¼	7
BrightStarElBat,B.	½	..
Brill Corp, A	6½	11
Do B	2¾	4
Brillo Mfg	6½	9
Do A	21	25
British So Africa.	7½	10
Brit-Amer Oil, reg.	16½	20¼
BrCelaneseAm rts.	3⅛	3½
British Un Shoe	8	23
Bruce (E L)	20	47
Buff,Niag&E P pf.	26	26⅛
BulovaWtch cv pf.	30	34
Burco, Inc	7	8
Do cv pf	39	40
Burma Corp, Ltd.	2⅜	2¾
Butler Brothers	8	8⅝
Buzza Clark, Inc.	1⅛	3
Bwana M'Kubwa	3	3½
Cables & Wire, A.	1⅜	1⅝
Do B	⅝	¾
Can Indus Alc, A.	4	8
Carman & Co, A.	20½	26
Do B	15	28
Carnegie Metals	7¼	7⅝
CtlHudsonG&E cts.	25	28
Ctl States El, war.	19	59
Do cv pf	100	210
Do pf, new	51	90
Ctl & So'w Ut pf.	94	98
Centrifugal Pipe.	6¾	7
Chain Stores Stock.	10½	12
Charis Corp	24	27¾
Chesebrough Mfg	140	150
City Mach&Tool	8	18
City Sav Bk, Ltd.	45⅝	46
Clark (D L) Co.	13	20
Clark Lighter, A.	½	1
Cleve Elec Illum	55	57½
Cleveland Tractor	14	16
ColombiaSyndicate	⅛	¾
Columbia Pictures.	34	39¾
Col Auto P cv pf.	10	20
Columbus El Pwr.	80	..
Compagnie Gen.	100	145
CompanHisAmDEl.	71½	74
Consol Aircraft	21½	22½
Consol Dairy Pr.	14	14¼
Consol Gas Balt.	110½	115
Cons Gas Util, B.	7	8¾
Cons Lead & Zinc.	2	12
Cons Retail Stores.	7	7½
Consol Theatres.	1⅜	3
Continental Oil	11¼	15
Contntl Chi Corp.	15	17
Do cv pf	43½	47
Cooper Bessemer.	43	46
Do pf, A	44	47
Corroon&Rey pf, A	68	70
Cosden Oil	35	37
Crane & Co	40	45
Creole Petroleum.	5⅞	6
Crocker Wheeler	16½	17
Crowley Milner	22	28
Crowell Publish	70	95
Cumbl'd Pipe Line	30	40
Curtiss Airports ct	2½	2⅞
Curtiss-Wright F S	5¼	8½
Curtiss-W Aer Exp	5	26
Curtiss Reid Air pf	3	10
Darby Petroleum	13	14
Decca Record, Ltd (Am shrs)	½	1
De Havil Air, Ltd.	7	7½
Derby Oil & Ref pf	37	44
Detroit Motorbus	3	8
Dixie Gas Util	7½	15¾
Draper Corp	60	61
Dresser (S R) Mf. B	33¼	36¾
Driver Harris	56	57
Durham Duplex Razor pr pf	11	20
Duval Tex Sul	7	10
East Gas & Fuel Asso pf	93½	96½
Educ Pictures pf.	15	30
Elec Pr & L opt w	42½	45¾
Elec Pr Assoc, A.	19	20¼
Ely & Walker	25	28½
Emer Bromo Sel, A	30½	33
Do, B	30½	36
Empire Gas & Fuel cum 7% pf	89⅝	97⅛
Empire Power pt.	38	40
Empire Pub Ser, A	17¼	18
Empire Steel	4½	8
Employ Reinsur'ce.	23	26
Engineers Gold	¾	1
Fageol Motor	2	2½
Fairchild Aviation.	4	4½
Fanny Farmer Candy Shops	14½	20
Fansteel Products.	8	9
Fedders Mfg	9¼	9¾
Fiat Stk deb rts.	1	1⅜
Film Inspect Mch.	1¾	3
Financial Inv N Y	1½	4¼
Fire Assn of Phila	35	40
Flintkote Co, A	15	20
Fokker Aircraft	18½	19⅜
Foundation For Shs	4	5
Do pf	8	10¼
Foremost Fabrics.	4¼	5½
Fox Theatres, A.	8¾	8⅞
Foundation for shs	4	5
Franklin Mfg	10	18
French Line, B.	29¾	37
Galena Oil Corp.	3½	5½
Garlock Packing	22⅛	23⅜
General Alloys	9	10
General Empire	20	21
General Fireproof,n	28	29
Gen Laundry Mch	4½	5
General Petr	31	32¼
Georgia Power pf.	100½	101½
Gesfurel	34	36⅜
Gilbert (A C)	10	15
Glen Alden Coal.	80½	85
Gold Coin, new	3¾	5
Golden Centre	3	3¼
Gorham, Inc, pf.	34	35
Gorham Mf v t cfs.	15	25
Gotham Knitbac M	⅞	1⅜
Grand Rapids Var	7	8
Greenfield T & Die	11¼	16½
Greif & Brother	10¼	15
Do pf	95½	96
Grier Stores	5	7½
Griffith (D W) A.	¼	1
Guardian F Assn.	29	30
Guy Motors	2¼	5
Habirshaw	19¼	25
Hall Lamp	9	9½
Hartford Elec Lgt.	78	88
Hartman Tobacco.	1	10
Hecla Mining	8½	8¾
Helena Rubinstein.	3⅝	4¼
Hires (C E) Co, A	26¼	29
Horn (A C) Co.	1⅜	5
Do 1st pf	18⅝	25
Horn & Hardart.	36½	38
Huyler Strs of Del	5	6
Illinois Pipe Line.	300	315
Indus Finance ctfs	17¾	17⅞
Indian Terr, B.	28	29
Indiana Pipe Line.	31	32¼
Intercon Pow, A.	20⅛	22½
Int Cigar Mach.	100	115
Int Products	4¼	4½
Int Railway ctfs.	6½	15
Int Safe Razor, B	7	10
International Tea.	3	6½
Int Utilities, A	42	45
Int Hosiery Mills.	8¼	10½
Italian Sup, A	8⅜	10
Do war	4¼	5
Jantzen Knitt	41¼	51½
Johnson Motor Co.	20⅛	24
Jonas & Naumburg	1	1¼
Do cum pf	9¼	18½
Kawneer Co	38	44
Kermath	2	6
Key Boiler Equip.	33	37
Klein (D Emil) Co	10	18⅞
Kleinert	15⅝	18
Kobacker Stores	28	35
Kolster-Brandes, Ltd (Am shrs)	¾	⅞
Koppers G & C pf	99¼	100¾
Lackawanna Sec.	40½	41
Lazarus F & R pf.	100	..
Lefcourt Realty pf	29¼	35¼
Lehigh Coal & Nav	32¼	32¼
Leonard Oil	1⅝	1¾
Lerner Stores Corp	45	49
Ley (Fred T) & Co	37	45
Libby, McNeil & L	13	14
Lily Tulip Cup	22	26
Long Island Light.	38	42
Louisiana P&L pf	94	99¼
Lyons (J) Co, A.	10	24
Mac Marr Stores.	16½	17
Malacca Rubber	4	10
Mangel Stores	12	12¾
Do pf	60¼	66
Manning-Bow, A.	16	16¾
Do B	10½	11¼
Marconi Int Mar.	8½	9
Margay	5	15
Marion Steam Shov	5	7
Mfg Fin v t c	20	..
Maryland Casualty	75	100
Mayflower	59⅛	63
May Hos cum pf.	20	30
McCord Rad ct, B	5	15
Merch & Mfg, A.	25	28
Mercantile Stores.	36	47
Merritt, Chap & S.	16¼	18
Met 5c to 50c Strs.A	¼	2¼
Do B	¼	1½
Mesta Mach	26	28
Miller & Sons	27	29
Mock Judson Voe.	16½	20½
Monongahela W Pa Pub S cum pf.	24	26
Monroe Chemical.	9¼	9½
Moody's Inv S pf.	37	39
Moore D Forg, A.	44	50
Morison Elec	38	40
Municipal Service.	8	13
Nat Baking	4	5
Do pf	40	60
Nat Bancserv Corp	10	24
Nat Bear Met	44½	50¼
Do pf	100	101½
Nat Container	10	20
Do pf	13	20
Nat Elec Pow A.	25⅜	28
Nat Family Stores	12	13
Do pf	18	20¼
Nat Food Prod, B	1⅞	2⅜
Nat Leather	1¼	1⅜
Nat Mfrs & Sts	9	10
Nat Pow & Lt pf.	110	110¼
Nat Pub Serv, A.	21⅛	23
Do B	40	50
Nat Rubber Mach	15	18
Nat Sugar N J	30	32¾
Nat Theat Supply	15	..
Nat Tile (3)	12½	15
Nat Toll Bdge, A.	5	19
Nat Trade Journal	1	3
Nauheim Phar pf.	3½	9
Nehi Corp	18	22
Do pf	74	75
Nelson (Herman).	19	21½
Nestle Le Mur	2	3½
Newberry (J J) pf.	90	98
New Bradford Oil.	2½	2¾
New England Fuel	2⅜	3
New Haven Clock.	18	18
N Mex & Ariz Ld	3¼	4
New Quincy Mines.	⅛	¼
New York Auction.	6⅝	8¼
N Y Hamburg	27	32
N Y & Hondur Ros	6⅛	10
N Y Merchandise	14	19
N Y Petroleum Roy	11	12¼
N Y Transit	13	17
Niagara H P, B w	9¾	10½
Niagara Shares Md	14	14⅜
Niles Bement Pond	26	28
1900 Washer A.	10	26
Noma Elec Corp.	8½	12¼
N Amer Util Secur	5	6¼
Northam War cv pf	33	37
North & S Am A.	12	15
Nor Central Texas	6	7
Northern Pipe Line	35	41
North States Pr A.	140	145
Do pf	106	109
Northwest Engineer	22	23
Ohio Oil pf	105	105½
Oilstocks, Ltd, A.	8	8¼
Do B	8⅜	11
Orange Crush Co.	30	37¾
Outboard Motor A.	12½	13½
Ovington Bros pt pf	2½	7
Pacific Comm	11¼	..
Pacific G&E 1st pf	27	27⅜
Pacific Tin Cp spec	8½	9⅜
Pacific Western Oil	14¼	15
Pender (D) Groc A	18	35
Pennsylv G & E A	13	14
Penn Mexico Fuel.	18½	19¾
Penn Salt	80	95
Perfection Stove	30	60
Perryman El	3⅝	4½
Pet Corp war	3¼	3¾
Phila Elec Co pf.	100	103½
PhMorrisCon.Inc.A	9	9½
Philippe (L).Inc. A	17	20
Pierce Governor	7	8
Pinch Johnson	28	33
Pitts & Lake Erie.	110	118
Polymet Mfg	8½	10
Potrero Sugar	7½	8½
Power Securities	20	21
Pratt & Lambert	45	50
Propper McCallum.	7½	10
Prudence Co pf	95	99½
Pyrene Mfg	7½	8½
Radio Prod	7	8
Railroad Shares	5¾	6
Rainbow Lum Pr A	7	7⅝
Raymond Con	45	50
Do pf	51	52½
Reeves (Daniel)	22	25
Reliance Mfg Co.	10	11
Reliable Stores	13¼	13¾
Richmond Radiator	1¼	1½
Do cum pf	5	7
Roan Antelope Min	20	21⅜
Rockland Lt & P.	20¾	22½
Rochester Cent Pw	25	37
Roosevelt Field, Inc	2⅜	2⅞
Root Refin cv pr pf	12	20
Ruberoid Co	30	45
Rubber Plant	5	10
Ryan Consolidated	4	5
Ryerson	27	31
Saf Car Ht & Lt.	113¼	125
St Anthony Gold	⅛	[illegible]
Salt Creek Consol.	1⅝	1¾
San Fran Mines	5	9½
Schulte Real Est.	5⅝	9
Scotten Dillon	16	23
Secur Corp General	35½	45
Seeman Bros	36¾	43
Segal Lock & Hdw	5	5¾
Seiberling Rubber.	6	7
Selfridge Pr Store	2¼	2½
Sen Saf Control Cp	4	4½
Seton Leather	9	15
Sisto Fin Corp	19	19½
Smith (A O)	185	196
Soc Gen El	15	17½
Solar Refining	13	15½
S Am Gold & Plat	1	1¼
South Coast	2	2⅞
South Penn Oil	37½	38½
Southern Asbestos.	10	28
Southern Nat Gas.	10	18
Southern Pipe Line	15	17
Southwest Gas Util	12¾	13¼
S'west Pa Pipe L n	45	52
Span & Gen rcts	1	1⅜
Do B	1	1⅜
Stahl Meyer, Inc.	15	24½
Stand Hold A	17	17½
Std Oil of Ohio pf.	117½	119
Std Pw & Lt	53	64
Do B	53	64
Do pf	104	105½
Stand Pub Serv A	13	17½
Standard Screw	115	140
Starrett Corp pf	32	34
Stein (A) & Co.	15	18
Do cum pf	86	89
Sterchi Bros Stores	10	11
Stinnes (Hugo)	6½	8
Strauss (Nathan).	9	10
Stroock & Co.	17	18¼
Sun Inv	12	14
Swan Finch Oil	8	10
Syra Wash Mch B	6	7
Taggart Corp	18	21
Taylor Mill	25	32½
Terni Soc El	18	20
Tishman Rlty & C	45¼	50
Tobacco Prod Exp	1¼	1½
Tobacco Sec Ltd.	13¼	15½
Do D	4½	5⅝
Tob & Allied Stks.	32½	35
Todd Shipyard	45	48⅞
Trinidad Lease	10	18
Trunz Pork Stores	20½	22¾
Ulen & Co	19	25
Un Nat Gs of Can	25	26½
Union Tobacco	⅜	½
United Dry Goods.	18	24½
Do pf	75	85
United Carr Fast.	6¾	7¾
United Chem pr pf	31	31½
United Milk Prod.	2	2½
Do pf	..	48
United Prof Shar.	1½	1⅞
Do pf	5	8¾
United Pub Serv.	12½	17
Unit Retl Chem A	⅛	⅜
Do pf	8½	12
United Shoe Mach	58	63
U S Dairy B	17	18¾
U S Foil Co B	18	21¼
U S Gypsum pf.	115	125
United Stores	4⅛	5⅝
United Wall Paper	9	11
Universal Pictures	10	20
Utility Equities	13	13½
Util P & L B ctfs	40	45
Utility & Ind pf.	21¼	21½
Van Camp Pack.	5	8
Do pf	9	13
Vogt Mfg Co	17½	18
Waitt & Bond A.	19½	20
Do B	7½	10
Wahl Co	3	9
Wayne Pump	12	14
Wenden Copper	¼	⅜
Western Pw pf	100	108
West T & S	27½	33
Williams (R C)	13	13⅞
Wil-Low Cafe pf.	15	37½
Winter (Benj)	2⅜	3½
Worth, Inc A	1½	2
Yellow Taxi, N Y.	9½	19¼
Zenite Products	13	14½

GRAINS RISE DESPITE BEARISH CROP VIEWS

Buying Support Meets Early Drop in Wheat, With Gains Recorded at Finish.

CORN HELPED UP BY SHORTS

July and September Oats End Better After Making New Lows —Rye Prices Advance.

Special to The New York Times.

CHICAGO, July 2.—Supplies of wheat in the United States are 300,000,000 bushels more than at this time last year, as estimated today by Nat C. Murray, statistician. He gives the farm and country elevator stocks as 84,000,000 bushels, against 86,500,000 last year. These figures, with the visible supply and grain in all positions, make the grand total.

Private crop reports of the five leading Chicago statisticians suggest an average of 552,000,000 bushels, compared with 544,000,000 estimated last month and 532,000,000 figured by the government in June. This is 26,000,000 bushels short of the government final estimate last year. With an average of 259,000,000 bushels of Spring wheat, or 2,000,000 increase, compared with last year's final of 228,000,000 bushels, the total is 811,000,000 bushels for all wheat, against 806,000,000 last year.

Corn prospects are better, with an average estimated production of 2,876,000,000 bushels, compared with 2,683,000,000 a year ago and a final of 2,622,000,000.

Larger production of oats is indicated, with 1,325,000,000 bushels, compared with 1,339,000,000 in June and a harvest in 1929 of 1,329,000,000 bushels.

Murray's estimate of the rye crop is 46,500,000 bushels, against 40,000,000 last year.

Decline Meets Good Support.

The crop report was taken as bearish for a time today and values in all grains yielded, only to receive good buying support for an advance. At the extreme top wheat prices were up 2½ to 2⅝ cents from the early lows, with the finish at net gains of ⅝ to ⅞ cent for the day, values yielding at the last on profit taking by Eastern and local holders. July closed at 91⅝ to 91¾ cents, September 95¾ to 95½ and December $1.01⅜ to $1.01½.

The underlying strong feature was a reiteration of unfavorable crop reports from France, where much rain has fallen. Private cables estimated the yield there at 256,000,000 bushels or 64,000,000 short of last year.

The Northwest had rains and the Southwest had big receipts which were well absorbed by millers, merchandisers and exporters. Exports were put at 1,000,000 bushels, but cables say that foreigners are not inclined to follow the advance. The disposition is to even up for the holiday on Friday and Saturday.

Chicago and all American markets will be closed Friday, and, with the exception of Kansas City, will remain closed until Monday. Liverpool and Winnipeg will be open, and traders are reducing commitments.

Primary receipts were 1,049,000 bushels; a week ago, 763,000, and a year ago, 696,000. Shipments, respectively, were 1,030,000, 1,440,000 and 1,374,000 bushels.

Shorts Run Up Corn Prices.

Shorts were responsible for the sharp advance in corn, as the country movement is light and stocks at leading points are below the average. Selling pressure early was slight, which was taken advantage of by shorts, who bid prices up for July from 73¾ to 76⅜ cents, where profit-taking developed by holders, who in turn bought September, making a recession of 75⅝ to 75¾ cents at the last, a net gain of ¾ cent. Distant futures were up 1⅜ to 1¾ cents, with the close on September nearer to that of July at 75⅝ to 75¼, while December finished at 69⅝ to 69¼.

Primary receipts of corn were 561,000 bushels; a week ago, 338,000, and a year ago, 1,233,000. Shipments, respectively, were 305,000, 504,000 and 499,000 bushels.

Oats made new lows at 33⅞ cents for July and 35¾ cents for September, on liquidation by tired holders. Their offerings were absorbed by a large trader who is abroad and who is said to have been heavily short for a long time. At the close July was 34⅜ to 34½ cents and September 36⅜, making net gains of ⅛ to ¼ cent.

Deliveries of almost 800,000 bushels of rye on July contracts were well taken and July gained ⅞ cent, finishing at 48⅝, with September 52⅝ and December 58⅞, both rising ⅜ cent.

Foreigners were good buyers of December lard, advancing prices 2½ to 5 cents.

Prices for the principal grains were as follows:

Chicago.

	Open.	High.	Low.	Close.	Prev. Close.	Last Year.
WHEAT.						
July	.90⅝	.92	.89⅜	.91⅞	.91	1.19½
Sept.	.94¾	.96	.93½	.95¾	.95	1.24⅞
Dec.	1.00⅛	1.01½	.99	1.01⅜	1.00¾	1.30¼
CORN.						
July	.74½	.76⅜	.73¾	.75⅝	.74⅞	.93⅜
Sept.	.72½	.75⅝	.73¼	.75⅝	.73⅝	.95⅝
Dec.	.67⅞	.69⅝	.67½	.69⅝	.68	.93½
OATS.						
July	.34¼	.34⅝	.33⅞	.34½	.35⅜	.44⅞
Sept.	.36⅛	.36½	.35¾	.36⅜	.36⅛	.45½
Dec.	.39¼	.39⅝	.39⅛	.39¾	.39½	.48⅞
RYE.						
July	.47½	.48⅜	.47¼	.48⅝	.47¾	.91¼
Sept.	.52	.52⅝	.51⅛	.52⅝	.52¼	.96¼
Dec.	.58¼	.58⅞	.57¼	.58⅞	.58½	1.01¼
PROVISIONS. Lard—						
Jul	9.45	9.45	9.45	9.45	9.42	11.85
Sep	9.50	9.60	9.55	9.55	9.55	12.17
Dec	9.30	9.30	9.15	9.15	9.30	12.42

Minneapolis.

WHEAT.						
July	.90⅛	.93¼	.90	.93⅛	.92⅛	1.22½
Sept.	.95	.96⅜	.93¼	.96⅛	.95½	1.25
Dec.	.99¼	1.00½	.97⅜	1.00⅜	.99¾	1.28⅛

Winnipeg.

WHEAT.						
July	.95½	.97¾	.94½	.97⅜	.95⅛	1.39⅞
Oct.	1.00½	1.01¾	.98¾	1.01½	.99½	1.36½
Dec	1.05	1.04⅛	1.01¼	1.04	1.02	1.33⅞
OATS.						
July	.42¼	.42⅝	.41	.42¼	.42	.54⅜
Oct.	.43¼	.44¼	.42⅝	.44¼	.43¼	.56⅞
Dec.	.42½	.43¼	.42⅛	.43	.42⅛	.55¼

Cash prices follow:

Chicago—Wheat, No. 2 hard, 90c; No. 3 hard, 82c. Corn, No. 2 yellow, 77¼@78½c; No. 2 mixed, 79c. Oats, No. 2 white, 36¼@37c; No. 3 white, 34⅝@36½c.

Minneapolis—Wheat, No. 1 Northern, 92⅛@95⅛c; Tuesday, 91⅛@94⅞c.

Kansas City—Wheat, No. 2 hard, 80@93c; Tuesday, 81@93c.

SECURITIES AT AUCTION.

The following securities were sold at the auction salesrooms of Adrian H. Muller & Son yesterday:

Lane Drug Stores, Inc., v. t. c., 1,500 shares; $1.50 per share.

Durham Hosiery Mills 6% pf., new, 52 shares; $38 per share.

Durham Hosiery Mills, B, com., new, 45 shares; $1 per share.

$1,000 Prudence Bonds Corporation 1st mtge. part. ctf., 6%, due Oct. 1, 1935; registered bond of President Apartment Hotel Company; 96%.

$1,000 Prudence Bonds Corporation 1st mtge. part. ctf., 6%, due April 1, 1936; registered bond of President Apartment Hotel Company; 96%.

$1,000 Prudence Bonds Corporation 1st coll. 6%, due April 1, 1934; 97¼%.

Merchants Fire Assurance Corporation of New York com., new, 141 shares; $81 per share.

Broadway White Plains Corporation com., 5,000 shares; do. pf., 811 shares; Lincoln Avenue Mount Vernon Corporation com., 2,500 shares; do. pf., 50 shares; $500 lot.

Clarkson Properties, Inc., 100 shares; $2 per share.

Pivnick Garage Corporation, 100 shares; $1.75 per share.

$250 Great Neck Field and Marine Club, Inc., 2d mtge. 5% gold registered bond; $40.

Converse Rubber Shoe Company non-redeemable pf. (Mass.), 70 shares; Malmin Speed Control Corporation com. (N. Y.), 100 shares; do. pf., 100 shares; $100 lot.

B. & B. Quick Co., 200 shares; $90 lot.

Arizona Globe Copper Company, 100 shares; $5 lot.

TRANSACTIONS ON OUT-OF-TOWN EXCHANGES

BOSTON.

Sales.		High.	Low.	Last.
10	Allied K pf	97	97	97
100	Am Bri C pf	60	60	60
20	Am Contl	18	18	18
497	Am Found.	*13	12¼	12¾
100	Am P 1st pf	44¼	44¼	44¼
676	Am T & T.	208¾	206¾	208¾
2,644	Do rts	17⅝	17⅛	17½
25	Amoskeag	12	12	12
145	Anaconda	50⅞	50¼	50¼
1,100	Andes Pet	.35c	30c	30c
25	Ariz Coml	1⅜	1⅜	1⅜
50	Bigel Sanfd.	55	55	55
200	Boston & A.	185	184	184
25	Bos E 1st pf.	103½	103½	103½
189	B&M pr pf.	108	107	107
25	Bos & Prov.	175	174⅞	174⅞
30	Cities Serv.	27	26¾	27
10	Cop Range.	10	10	10
1,632	Credit Alli.	8	7⅞	8
20	Cr C & S I	9¾	9¾	9¾
50	East Butte	1	1	1
400	East G & F	31	31	31
92	Do pf	95¼	94½	95¼
132	Do pr pf.	81½	81⅛	81⅛
10	East M R pf	25¼	25¼	25¼
275	Eastern S S.	26¾	26⅜	26¾
50	Do pf	49	49	49
20	Edis El Ill.	259	258	259
55	First Nat St	52	52	52
40	Gen Alloys.	9	9	9
595	Gen Elec	69⅝	67⅞	68⅞
120	Gen St Y pf	92½	92	92
100	Germ Cr M	18	18	18
7	Gillette Raz	68¼	68¼	68⅛
10	Int Hyd El.	36⅝	36⅝	36⅝
10	Jenkins Tele	5	5	5
50	Kreuger & T	27⅜	27⅜	27⅜
10	Loew's Th B	8	8	8
200	Mass Ut As	8	7½	7¾
61	Nash Motors	32½	32⅜	32½
50	Nat Serv	4	4	4
54	N E Tel	145	144	144
45	N Y.N H&H.	104¼	102⅝	104¼
26	Norw&W pf.	130	130	130
500	Old Colony.	138½	138¼	138⅜
15	Pac Mills	21	21	21
273	Penn R R.	74⅝	73⅞	74⅜
10	PubUtilHldg.	16	16	16
150	Quincy Min.	15½	15½	15½
100	Shawmut As	15¼	15¼	15¼
485	St Mary's Ld	13½	13	13
5	South Surety	10	10	10
118	Stone & Web	79⅛	77⅛	79⅛
15	SullivanMach	46	46	46
126	Swift & Co.	29	28½	29
40	Torrington	55	55	55
125	Tower Mg.	1¼	1⅛	1⅛
137	Un Fruit	88⅞	87⅞	88⅞
230	Un Fdrs	19	18½	18¾
424	Un Shoe M.	61⅝	61½	61½
70	Do pf	31	31	31
10	US&Overseas	15	15	15
295	U S Steel	159⅝	157	159⅝
100	Utah Apex.	1⅜	1¾	1¾
20	Util Eq pf.	76	76	76
350	UtilHyd&Rail	9⅝	9¼	9⅜
25	Venez-Mex.	5	5	5

Total sales, 17,589 shares.

*Ex dividend.

Bonds (Sales in $1,000 Units).

Sales.		High.	Low.	Last.
10	Chi June 4s	91¼	91¼	91¼
1	Do 5s	102	102	102
10	EMassSR5s,B,'48	43½	43½	43½
3	Intl Hydroel 6s.	98	97	97
7	N E Tel 5s	101	101	101
1	Swift & Co 5s.	101⅞	101¼	101¼
5	West T & T 5s.	101⅞	100⅝	100⅝

Total bond sales, $37,000.

PHILADELPHIA.

Sales.		High.	Low.	Last.
300	Amer Stores	43½	43¼	43½
2,500	A Sup Pr, C	23½	22⅞	23⅛
10,800	Am T&T rts	17⅝	17¼	17⅜
50	Bkrs Sec	92	92	92
210	B Tel Pa pf.	114¾	114¾	114¾
500	Budd	8⅛	8⅛	8⅛
20	Do pf	58¼	58¼	58¼
300	Budd Whl.	10⅜	10¼	10¼
50	Do pf	101	101	101
300	Can Marconi	4¾	4⅝	4¾
100	Cent Airpt.	5¼	5¼	5¼
1,500	Cit Serv	26⅝	26¼	26½
1,100	Com & Sou.	14¼	13⅞	14¼
200	Do pf	101⅜	101⅜	101⅜
500	Do war	4	4	4
5,300	El Bd & Sh.	80	77¼	78⅜
87	Elec Stor	63⅞	63⅞	63⅞
200	Empire Corp	8¼	8¼	8¼
600	Exide Sec	15⅝	15⅝	15⅝
1,200	Niag H Pr.	17¼	16⅞	17¼
2,400	Penna	74½	74	74½
6,600	Pennroad Cp	11⅝	11¼	11⅜
100	Phil Elec pf.	102¾	102¾	102¾
500	Phila El Pr.	32	32	32
100	Ph Inq pf	53	53	53
100	Ph R T pf.	31½	31½	31½
100	Ph & W Ry	2¼	2¼	2¼
585	Pb Sv N J.	95⅜	94	95⅜
100	Reliance Ins	15½	15½	15½
10	Scott Paper.	50	49½	50
200	Sea Ut S Cp	5⅞	5⅞	5⅞
100	Sentry Safe.	4	4	4
965	Shreveport.	9⅜	9	9
500	Std Brands.	19⅜	19¼	19⅜
100	Sun Oil	55½	55½	55½
200	Tonopah Min	¾	¾	¾
200	Union Trac.	27⅝	27⅝	27⅝
7,800	United Corp.	32⅛	31⅞	32⅛

CHICAGO.

Sales.		High.	Low.	Last.
250	Abbott Lab.	40	39	40
150	Acme Steel.	58½	58	58½
500	Ainsworth M	20	19	20
200	Allied Mtrs.	10	10	10
100	Am Color	28	28	28
30	Am Com Pr 7% pf	90	90	90
200	Lion Oil	22¾	22¼	22¾
2,900	Lynch Glass	22¼	20	22¼
8,000	Majestic H.	40	39¼	39¾
500	Man Dear.	30	29	30
350	Marshall F.	36¼	35¾	35¾
150	Meadows M.	2	2	2

BANKS AND TRUST COMPANIES

NEW YORK BANKS.

Manhattan and Bronx.

	Bid.	Ask.		Bid.	Ask.
America	100	104	Lefcourt	93	105
Amer Union	85	95	Liberty	90	100
Bk U S un	42½	44	Manhattan	109	110
Bk Yorktown	..	160	Melrose	150	200
Broadway	90	105	Merchants	87	100
			Midtown	23	28

NEW YORK TRUST COMPANIES.

Manhattan and Bronx.

	Bid.	Ask.		Bid.	Ask.
Amer Exp	185	205	Fulton	550	600
Bankers	134	137	Guaranty	611	614
Banca C I	315	322	Hibernia	170	180
Bk of Sicily	52	57	International	37	39
Bk Europe	85	100	Int Ger, Ltd.	9	12
Bk N Y & T	625	650			

CHICAGO.

	Bid.	Asked.
Central Bank of Illinois	314	318
Cont. Illinois Bank and Trust	630	640
First National Bank	610	615
Forman National Bank	625	635
Harris Trust and Savings	775	785
National Bank of the Republic	120	122
Northern Trust Co.	555	565
People's Trust Co.	475	485
Straus National	290	300
Union Bank of Chicago	250	260

PITTSBURGH.

	Bid.	Ask.
Bank of Pittsburgh National	..	160
Colonial Trust	312	..
Pennsylvania National	275	..
Peoples Pittsburgh Trust	150	160
Union National	515	..

DETROIT.

	Bid.	Asked.
American States	106	107
Detroit Bankers Company	115	116
Commonwealth Comm.	320	..
United Savings	..	85
Fidelity Trust	87	89
Guardian Detroit Un. Group	90⅛	90½

CANADA.

	Bid.	Asked.
Bank of Montreal	292	295
Bank of Nova Scotia	317	320
Bank of Canadienne Nationale	240	245
Banque Canadienne Nationale	172	174½
Canadian Bank of Commerce	240	245
Dominion Bank	225	227
Imperial Bank	235	238
Provincial Bank	138	145
Royal Bank	290	293

REALTY SECURITIES

Prices were steady yesterday on the New York Real Estate Securities Exchange, with six bonds and 300 shares of stock changing hands.

SALES.

BONDS.

	High.	Low.	Last.	Net Chge.
5 Fifth Av and 29th Bldg 6s, '48	83	83	83	..
1 Harriman Bdg Cp 6s, '51	99¼	99¼	99¼	— ¼

STOCK.

	High.	Low.	Last.	Net Chge.
100 City and Suburban Homes Co	8⅞	8⅞	8⅞	+ ¼
200 Un Rty Alli, Inc.	12¼	11⅞	12¼	+ ⅛

QUOTATIONS.

BONDS.

	Bid.	Ask.
Allerton New York Corp 5½s,'47	..	68
Asso Chain Store Realty 6s, '57	..	45¼
Bar Bldg & Annex 6s, '27-36	96½	101
Belmont Bldg 6½s,'44	93	..
42 Bway Bldg 6s,'39	99¼	..
50 Bway Bldg 6s,'46	97¾	..
61 Bway Bldg 5½s,'50	93⅜	..
165 Bway Bldg 5½s,'51	91	93
Bway Barclay Office Bldg 6s,'41	..	96
Bway Motors Bldg 6s,'48	96	..
Bway & 38th St Bldg 7s,'45	97¼	..
Carnegie Plaza Apts 6s,'28-37	..	98
Central Zone Bldg 6s,'41	..	94
Chesebrough Bldg 6s,'48	99¼	101
The Drake 6s,'28-39	85	..
51 West 86th St Apts 6s,'29-39	96½	101
Equitable Office Bldg 5s,'52	..	91¼
43 Exchange Place Bldg 6s,'38	99	100½
200 Madison Av. Bldg. 7s, '40	..	100
616 Madison Av. Bldg. 6½s,'27-'38	..	101
Merchants' Natl Props, Inc 6s, '58	60	75
Millinery Centre Bldg. 7s, '44	95	97½
Mortgage Bond Co. of N. Y. 5s,'38	90	..
Do 5½s, '34	95	100
Do 5½s, '36	94½	95
Munson Bldg 6½s, '39	98⅜	..
National Tower Bldg. 6½s, '44	94½	..
N. Y. Athletic Club 6s, '46	96⅛	99
65 East 96th St. Bldg. 6½s, '26-36	82	..
1 Park Av. Bldg. 6s, '27-39	..	98
2 Park Av Bldg 6s,'41	..	99½
655 Park Av. Bldg. 5½s, '34	98	..
Park Lane Corp. 6½s, '43	82	..
Park Royal Hotel 5½s, '27-33	90	..
Pennsylvania Bldg. 6s, '39	93	100
Prudence Co. 5½s, '34	..	98¼
Do 5½s, '61	95	98
Real Estate Board Bldg. 7s, '46	96	..
Rlty. Assoc. Sec. Corp. 6s, '37	96⅜	..
Do 6s, '39	96⅜	..
Do 6s, '43	96⅛	100
Rittenhouse Sq Real Est., Phila., 6s, '44	100½	..
Saks Realty Corp. 6s, '27-46	..	88
Savoy-Plaza Corp. 5½s, '38	89	92
Do 5½s, '45	91½	94
Do 6s, '45	95	97
Sherry-Netherland Hotel 5¾s,'48	..	87½
The Stratford 6s, '30-40	..	95
Trinity Bldgs. Corp. 5½s, '39	100½	..
Tyler Bldg. 6s, '53	..	90
Vanderbilt Av. Bldg. Corp. 6½s,'44	91½	..
134 Waverly Place Apts. 5¾s, '43	..	98
1,500 Walnut St. Bldg., Phila., 6s, '47	101½	102¾
S. E. cor. 16th & Walnut Sts., Phila. 6s, '47	101⅛	..
Westinghouse Bldg 6s, '26-39	98½	..
514 West End Apts. 6½s, '27-35	..	100
522 West End Apts. 6s, '27-36	99	..

RISE AFTER DECLINE HOLDS COTTON EVEN

Upturns in Stocks and Grains as Triple Holiday Nears Stimulate Short Covering.

CROP COMPLAINTS FEWER

Private Estimates of Field Conditions Average About Same as a Year Ago.

Prices on the Cotton Exchange continued to display resistance to selling pressure yesterday, and recessions were followed again by recoveries on a scale to maintain the general level. Though the first rain in more than a month fell over Louisiana and almost every station in Mississippi and Alabama received beneficial moisture, an early loss of 10 points or more was regained later.

An advance in stocks and grains, with a three-day holiday beginning tomorrow, stimulated covering that left final quotations 5 points higher to 3 points lower on the day. As on Tuesday, best prices were made in closing dealings.

The certificated stock is now 777,000 bales.

The regular Wednesday weather summary contained fewer complaints than usual at this period of the growing season, and the Mississippi Valley moisture offset reports that the plant was beginning to bloom prematurely in parts of Louisiana. State details noted dry sections in Texas, with recent weather beneficial over most of the belt. The plant was described as blooming freely in nearly all States. Private reports from eastern sections indicate a good bottom crop forming.

According to A. Norden & Co., the condition of the growing crop is 70.5 per cent, against 71 last year. The average of eight private crop reports issued so far is 71.3 per cent, compared with 71.4 from the same sources a year ago.

Yesterday's quotations here follow:

	Open.	High.	Low.	Close.	Prev. Day.
July	13.38	13.52	13.35	13.50-.52	13.53
Oct., old	13.31	13.39	13.26	13.30	13.37-.38
Oct., new	13.02	13.14	12.96	13.11-.13	13.09-.10
Dec., old	13.41	13.54	13.40	13.54	13.51
Dec., new	13.17	13.29	13.12	13.29	13.24-.26
Jan., old	13.46	13.56	13.46	13.56	13.56
Jan., new	13.25	13.37	13.18	13.34-.37	13.32-.34
March	13.45	13.54	13.39	13.50-.54	13.51
May	13.63	13.72	13.58	13.72	13.71-.73

The local market for spot cotton was quiet at 5 points decline to 13.60c for middling upland. Sales, none.

Southern spot markets were: Galveston 13.05c, unchanged, sales 135 bales; New Orleans 12.76c, 9 points decline, sales 771 bales; Savannah 12.61c, 2 points decline; Augusta 12.75c, unchanged, sales 114 bales; Memphis 12.25c, 5 points decline, sales 210 bales; Houston 12.85c, unchanged, sales 14 bales; Little Rock 12.15c, 5 points advance; Dallas 12.60c, 5 points advance, sales 320 bales.

Yesterday's cotton statistics in bales were:

	Yesterday.	Last Week.	Last Year.
Port receipts	4,655	4,798	1,169
Exports	11,166	4,248	12,843
Exports, season	6,672,041	6,626,172	8,013,539
N. Y. stocks	235,736	226,791	166,785
Ports stocks	1,651,525	1,688,751	764,185
N. Y. arrivals	265	...	1,486

Liverpool cables: Spot cotton quiet at 7 points advance to 7.57d for middling. Sales 3,000 bales, American 1,000. Imports 4,000, American 3,000. Futures opened quiet at 4 to 6 points advance. Closed quiet but steady at 1 to 3 points higher. Prices: July 7.16d, October 6.96d, December 6.97d, January 6.99d, March 7.07d, May 7.14d.

Manchester: Yarns dull. Cloths quiet.

DUN'S INDEX OFF 2.6%.

Figure for July 1 Is 171.598, Against 176.240 for June 1.

Dun's index number for July 1 shows a decline of 2.6 per cent from the June 1 figure.

The following table, giving a record of Dun's index number for a series of months and years, shows the course of the movement:

July 1, 1930	171.598	July 1, 1929	188.689
June 1, 1930	176.240	July 1, 1928	195.183
May 1, 1930	177.738	July 1, 1927	185.598
April 1, 1930	179.294	July 1, 1926	186.014
Mar. 1, 1930	180.939	July 1, 1925	195.899
Feb. 1, 1930	184.426	July 1, 1924	185.485
Jan. 1, 1930	186.513	July 1, 1923	188.711
Dec. 1, 1929	188.969	July 1, 1922	173.743
Nov. 1, 1929	191.179	July 1, 1921	159.833
Oct. 1, 1929	192.204	July 1, 1920	260.414
Sept. 1, 1929	192.004	July 1, 1919	233.707
Aug. 1, 1929	192.206	July 1, 1918	232.575
July 1, 1921	*159.833	July 1, 1917	211.950
May 1, 1920	†263.832	July 1, 1916	145.142
Aug. 1, 1914	120.740	July 1, 1915	124.958

*Lowest since the war.
†Highest since the war.

The present index number, by groups of articles, compares as follows with the preceding month and with July last year:

	July 1, 1930.	June 1, 1930.	July 1, 1929.
Breadstuffs	28.345	30.546	32.398
Meats	20.070	21.243	23.591
Dairy and garden prods	19.692	19.983	21.058
Other foods	17.998	17.944	19.110
*Clothing	30.657	31.265	34.578
Metals	19.925	20.006	21.314
Miscellaneous	34.911	35.253	36.640

The Bradstreet average of commodity prices as of July 1 compares as follows with preceding months and years:

July 1, 1930	$10.5611	July 1, 1929	$12.4853
June 1, 1930	10.7741	July 1, 1928	13.1418
May 1, 1930	10.9393	July 1, 1927	12.3803
April 1, 1930	11.1833	July 1, 1926	12.7378
Mar. 1, 1930	11.2235	July 1, 1925	13.8524
Feb. 1, 1930	11.5141	July 1, 1924	12.2557
Jan. 1, 1930	11.6795	July 1, 1923	13.0893
Dec. 1, 1929	12.2367	July 1, 1922	12.0169
Nov. 1, 1929	12.4008	July 1, 1921	10.7284
Oct. 1, 1929	12.7030	July 1, 1920	13.3528
Sept. 1, 1929	12.6655	July 1, 1919	18.8964
Aug. 1, 1929	12.6309	July 1, 1918	19.1624

RUBBER.

Crude rubber futures on the Rubber Exchange of New York closed yesterday as follows, compared with Tuesday's close:

No. 1 standard contract, quiet, 2 to 5 points decline; sales, 90 tons.

A contract, quiet, 20 points decline to 10 points advance; sales, 145 tons.

NO. 1 STANDARD CONTRACT.

	High.	Low.	Close.	Prev. Close.
Sept.	12.50	12.50	12.50n	12.52n
Dec.	13.10	13.09	13.02@13.07	13.09t
March	13.65	13.60	13.55@13.60	13.65@13.70

A CONTRACT.

	High.	Low.	Close.	Prev. Close.
July	12.20	12.10	12.00@12.10	12.10@12.20
Sept.	12.40	12.30	12.30@12.40	12.30@12.40
Dec.	13.00	12.90	12.90t	12.90@13.00
March	13.50	13.50	13.40@13.50	13.50t
Spot			12.12n	12.22n

t-Traded. n-Nominal.

BUSINESS NOTES.

Seventy-one cotton mills with 2,835,-143 spindles have joined the Cotton Textile Institute, Inc., since its last annual meeting, it was announced yesterday. The Mary Leila Cotton Mills, Greensboro, Ga.; Margaret Mill, Huntsville, Ala.; Volunteer Knitting Mills, Athens, Ala., and the Appalachian Mills Company, Knoxville, Tenn., are the latest additions to membership.

The Sheertex Hosiery Company, Woodbury, N. J., has opened a local office at 303 Fifth Avenue, where the concern will be represented by Lefi & Co. as sole selling agents.

The second annual picnic of the employes of the National Retail Dry Goods Association will be held on July 12 at Dougdane, the estate of Lew Hahn, head of the Hahn Department Stores, Inc., near Ridgewood, N. J. Miss Marie Leacock of the association staff is in charge of arrangements for the outing.

Adjusted Index of Steel Mill Operations Reaches New Low on Current Downswing

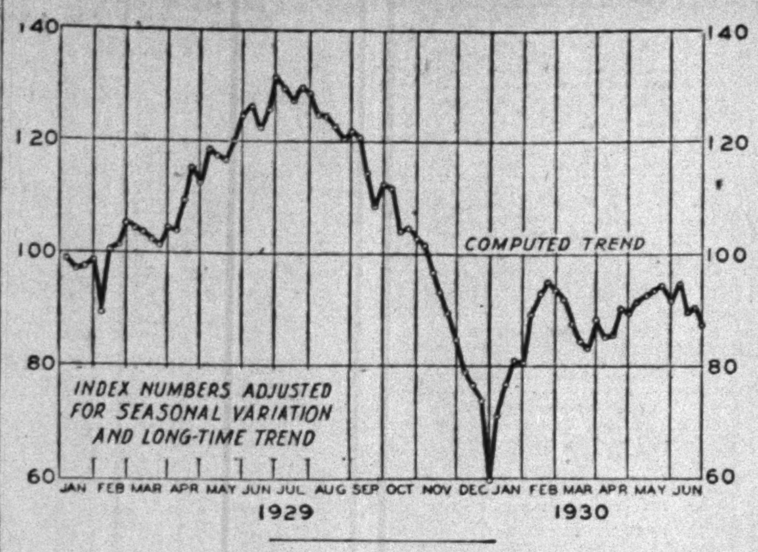

The adjusted index of steel mill operations shows a renewed decline for the week ended June 28 to 87.7, a new low on the current downswing and the lowest since the week ended April 12. The index for last week compares with 90.2 for the preceding week and 131.6 for the week ended June 29, 1929, when the record high for all time was established.

With the holiday this week, which is one of the two generally observed by the industry, operations will probably show further recession and the index move lower. However, while consuming demand from the automotive industry is difficult to gauge, shipbuilding tonnage is reported encouraging and a large volume of pending structural steel business may stimulate activities later.

SUGAR, COFFEE, COCOA.

Sugar.

All positions in the futures market and the spot quotations in the raw sugar market in New York yesterday touched new lows. July, the nearest of the future positions, sold at 1.22 and in the spot market 3,000 tons of Cuban sugar, ex stores, sold at 3.32 cents a pound, the equivalent of 1.22 on a cost and freight basis. In neither position has this price ever been equaled for lowness since sugar statistics have been kept, the nearest to it being during the past ten days when July sold at 1.25 on two occasions.

The price range was:

	High.	Low.	Close.	Prev. Close.	Last Year.
July	1.27	1.22	1.22	1.27	1.91
September	1.35	1.30	1.30	1.35	2.00
October	1.38	1.38	*1.34	1.40	...
December	1.44	1.39	1.39	1.45	2.12
January	1.45	1.41	*1.41	1.46	2.15
March	1.53	1.49	1.49	1.54	2.19
May	1.60	1.56	*1.56	1.61	2.27
July ('31)	1.66	1.63	1.63	1.68	...

*Nominal.

Coffee.

The price range was:

NO. 7—CONTRACT "A."

	High.	Low.	Close.	Prev. Close.	Last Year.
July	7.03	6.71	*6.71	7.01	14.93
September	7.00	6.75	6.75	7.01	14.22
December	6.75	6.51	6.51	6.80	13.83
March	6.58	6.37	*6.37	6.60	13.50
May	6.52	6.30	*6.27	6.51	13.24
July ('31)	6.46	6.46	*6.21	6.44	...

*Nominal.

SANTOS NO. 4—CONTRACT "D."

	High.	Low.	Close.	Prev. Close.	Last Year.
July	12.22	12.15	12.20	12.25	21.50
September	11.16	11.08	*11.09	11.11	20.72
December	10.18	10.01	10.01	10.12	19.94
January	10.12	10.12	*9.94	10.00	19.72
March	9.81	9.60	9.60	9.80	19.43
May	9.65	9.50	*9.45	9.61	19.06
July ('31)	9.40	9.40	*9.35	...	...

*Nominal.

Cocoa.

The price range was:

	High.	Low.	Close.	Prev. Close.	Last Year.
July	8.15	8.05	8.13	8.10	10.51
August	8.18	8.18	*8.18	8.13	...
September	8.32	8.27	8.29	8.25	10.68
October	8.37	8.36	*8.37	8.35	10.78
December	8.37	8.37	*8.34	8.30	10.50
January	8.42	8.42	*8.41	8.37	10.55
March	8.60	8.57	8.57	8.54	10.63

*Nominal.

FLAXSEED.

	High.	Low.	Close.	Prev. Close.	Last Year.
Minneapolis.					
July	2.46	2.42	2.45½	2.43	2.67½
Sept.	2.10½	2.04	2.10	2.05	2.60
Oct.	2.07	2.05½	2.07	2.02	2.53½
Duluth.					
July	2.47	2.42¾	2.47	2.44½	2.70
Sept.	2.12½	2.08	2.12	2.09½	2.67¾
Oct.	2.09	2.05	2.09	2.06¾	2.62
Winnipeg.					
July	1.97½	1.92	1.92¼	1.97½	2.29
Oct.	1.74	1.71	1.73	1.72	2.19½
Dec.	1.72	1.70	1.72	..	..

COTTONSEED OIL.

Sales and price range for old contracts:

	Sales.	High.	Low.	Close.	Prev. Close.
Spot	..	..	..	8.00	8.00
Sept.	1,400	8.50	8.48	8.50	8.43
Oct.	600	8.50	8.50	8.50	8.46

Total, 2,000 barrels.

COPPER AT 11½ CENTS.

Sales at Low Price Mark by Custom Smelters—Producers Hold to 12.

Sales of copper as low as 11½ cents a pound by custom smelters were reported yesterday, although the large copper producers and several custom smelters continued to ask 12 cents a pound for the metal.

Foreign sales on Tuesday were more than 3,000,000 pounds, while yesterday morning the total was more than 750,000 pounds. The amount of business was considered fairly large, in view of the record purchasing of copper in May as well as the sale of 65,000,000 pounds in June.

TIN.

	High.	Low.	Close.	Prv. Close.
October	30.60	30.50	30.55@.60	30.40t
Dec.	30.80	30.75	30.85n	30.70n

tTraded. nNominal.

METAL MARKET REPORT.

These prices were quoted on the local market:

	Yesterday. Bid.	Yesterday. Asked.	Tuesday. Bid.	Tuesday. Asked.
Copper, electrolytic	...	12.00	...	12.00
Tin, Str., spot	...	30.37½	...	30.15
Lead, N. Y. spot	...	5.25	...	5.25
Zinc, N. Y. spot	...	4.45	...	4.47½
Antimony	...	7.00	...	7.00
Quicksilver	...	120.00	...	120.00
Aluminum	...	23.30	...	23.30
Iron, No. 2X silicon	...	19.76	...	19.76

London quotations were:

	Yesterday. £	s.	d.	Tuesday. £	s.	d.
Copper, spot	49	13	9	50	0	0
Copper, futures	48	17	6	49	10	0
Tin, spot	136	12	6	135	12	6
Tin, futures	138	12	6	137	12	6
Spelter, spot	15	16	3	15	18	9
Spelter, futures	16	8	9	16	11	3
Lead, spot	17	17	6	18	1	3
Lead, futures	17	17	6	18	1	3

SILK.

	High.	Low.	Close.	Prv. Close.
July	2.88	2.88	2.88b	2.87
August	2.86	2.83	2.83t	2.83
September	2.89	2.83	2.82@.84	2.83
October	2.90	2.82	2.82t	2.83
November	2.89	2.82	2.82t	2.83
December	2.90	2.83	2.83@.86	2.84
January	2.90	2.84	2.84@.86	2.84
February	2.88	2.84	2.84@.86	2.84

bBid. tTraded.

HIDES.

	High.	Low.	Close.	Prv. Close.
Sept.	12.80	12.75	12.75b	12.73b
Dec.	13.88	13.75	13.85@.88	13.80@.90
May	15.17	15.05	15.10@.19	15.20b

Cuban Sugar Grinding Ends.

Special Cable to THE NEW YORK TIMES.

HAVANA, July 2.—Today was the official end of the sugar manufacturing season in Cuba, Central Tacajo, one of the largest centrals in Oriente Province, closing. Total sugar produced by Cuban, American and Spanish owned mills this year is 4,671,774 tons, according to the official announcement made by the Department of Agriculture, Commerce and Labor.

COMMODITY PRICES.

Yesterday's closing wholesale cash prices for commodities in the New York market, unless otherwise noted, were:

	July 2, 1930.	July 25, 1930.	July 2, 1929.
FOODSTUFFS—			
Wheat, No. 2 red	$1.12¼	$1.09⅜	$1.46⅝
Corn (new), No. 2 yel.	.92⅝	.91⅝	1.10⅝
Rye, No. 2 white	.55⅞	.52⅜	1.00½
Oats, No. 2 white	.48½	.49½	.58
Flour std. Spring pat.	5.45	5.30	6.50
Coffee, No. 7 Rio	.08¼	.09¼	.16¾
Sugar, granulated	.0470	.0470	.05
Butter, cr., 92 score	.33	.32½	.42
Eggs, fr. gath. 1st	.21@.21½	.23½	.31½
Lard, Mid W.	9.85@9.95	9.80	12.35
Pork, mess	31.50	31.50	32.00
Beef, family	25.00@26.00	26.00	29.00
METALS—			
Iron, 2X Phila.	19.76	19.76	22.26
Steel billets, Pitts.	31.00	31.00	36.00
Lead	5.25	5.15	7.00
Copper	12.00	12.00	18.00
Zinc, E. St. L. dely.	4.10	4.30	6.75
Tin, straits	30.37½	31.12	45.12½
Tin, std. Nat. Met. Ex.	30.20	31.00	44.70
TEXTILES—			
Cotton, mid upland	13.60	13.45	18.20
Printcloths (64-60)	.05⅝	.05¼	.07¼
Silk, cr. db. Ex. (13-15)	2.95	3.25	4.95
MISCELLANEOUS—			
Rubber, spot	12.12	12.10	20.80
Hides, hvy. nat. steers	.15	.15	.18
Gasoline	.143	.143	.17
Crude oil, Mid-Cont., 33 to 33.9 grav.	1.18½	1.18½	1.21

Range of Prices, 1930.

	Highest		Lowest	
Wheat	$1.46½	Jan. 2	$1.09	June 24
Corn	1.08½	Jan. 13	.90¼	June 16
Rye	1.11⅝	Jan. 3	.52⅜	June 24
Oats	.58	Jan. 2	.48	June 16
Flour	6.90	Jan. 2	5.30	June 25
Coffee	.10¾	Jan. 17	.08¼	July 2
Sugar	.0520	Jan. 8	.0450	June 4
Butter	.39¾	Mar. 13	.32½	May 26
Eggs	.46½	Jan. 4	.21	July 2
Lard	11.50	Feb. 14	9.70	June 25
Pork	32.00	Apr. 14	26.50	Jan. 2
Beef	29.00	Jan. 2	25.00	June 23
Steel billets	35.00	Jan. 2	31.00	June 4
Iron	22.26	Jan. 2	19.76	June 4
Lead	6.25	Jan. 2	5.15	June 24
Copper	18.00	Jan. 2	11.75	June 17
Zinc	5.45	Jan. 2	4.10	July 2
Tin, Straits	39.75	Jan. 29	29.50	June 13
Tin, standard	40.55	Jan. 30	29.45	June 13
Cotton	17.55	Jan. 13	13.25	June 24
Printcloths	.07	Jan. 2	.05¼	June 23
Silk	4.85	Jan. 17	2.95	July 1
Crude oil	1.30	Jan. 2	1.11	Feb. 17
Rubber	16.50	Feb. 21	11.75	June 19
Gasoline	.143	Apr. 29	.123	Feb. 26
Hides	.16½	Jan. 2	.14	Feb. 17

LIVE STOCK IN CHICAGO.

Special to The New York Times.

CHICAGO, July 2.—Top hogs were picked up readily at good prices today, reaching $9.45, while the average was 5 cents lower at $8.90. The spread between top and average widened to 55 cents. Receipts were 21,000, with 28,000 expected tomorrow. The Western run was lighter than either a week or a year ago. The best light lights were $9 to $9.30, light weights $9.15 to $9.40, heavies $8.90 to $9.40 and packing sows $7.55 to $8.50. Most sales were at $8.40 to $9.30. Shippers' purchases were larger than expected, forcing packers to pay better prices.

Beef steers were unevenly firm to 25 cents higher on top heavies and yearlings, the former bringing $12.85, the highest in three weeks. The bulk of the sales were at $9.50 to $11.50. Receipts were 6,584, with estimates for tomorrow 5,000.

Best lambs were readily picked up, while prices of others declined 15 to 25 cents. Sorted natives sold mainly at $10.50 to $11, and the bulk of Westerns at $10.75 to $11. The top on lambs was $11.25 and the average $10.15, against $11.45 a week ago. The sheep market continues unsatisfactory, with the top $3.50 and most sales at $2.25 to $3. Receipts were 10,000, with estimates for tomorrow 6,000.

LIVE STOCK AND MEATS.

These prices were reported yesterday in the New York and New Jersey markets by the United States Department of Agriculture:

CATTLE.

Steers slow, four loads common steady at $6.25 and $8.25. Cows and bulls scarce, steady. Common and medium cows, $5 to $6.50. Low cutters and cutters mostly $2.50 to $4.50. Common and medium bulls, $5 to $6.50.

VEALERS AND CALVES.

Vealers steady. Good to choice near-by vealers, $11 to $13. Mediums, $8 to $10. Best Southerns, $10.25.

SHEEP.

Lambs in light supply, slow, mostly steady, few lower grades off. Small lots good Tennessees, $10.50. Bulk good, $10.25. Medium, $8.50 to $10. Common, $6.50 to $7.50. Culls down to $5. Ewes steady. Few good, $3 down.

Meet on Refrigerator Standards.

Improvement in the standard of performance of domestic ice and mechanical refrigerators was discussed yesterday at a meeting held at the Edison Pioneers and presided over by C. H. Roe, chairman of the committee on standardization of domestic refrigerators of the American Society of Refrigerating Engineers. At the meeting the progress achieved thus far was reviewed and the future course of the work, which is expected to continue for a period of another year, was outlined. Retailers have shown a great deal of interest in the building up of the efficiency of the home ice refrigerator and were represented at the meeting.

Mechanics Society Holds Exercises.

The annual Independence Day exercises of the General Society of Mechanics and Tradesmen were held last night at the organization's headquarters, 20 West Forty-fourth Street, following the monthly meeting of the society. The program was opened by John E. Wade, associate superintendent of the Board of Education, who, as president of the association, welcomed the members and their guests. The Rev. William R. Watson, pastor of St. Peter's Church, Bay Shore, L. I., and chaplain of the organization, read the Declaration of Independence. The Rev. Samuel Grafflin, religious director of the West Side Branch Y. M. C. A., spoke.

BUSINESS WORLD

COMMERCIAL PAPER.

Yesterday—3¼ to 3½ per cent for the best names.

Tuesday—3¼ to 3½ per cent for the best names.

The quotations are for 4 to 6 months' paper.

Many Buyers Expected.

Next week will see a substantially heavier influx of buyers, advices from stores to the resident offices here indicate. While the bulk of attention will be given to surveying the new Fall offerings and general market conditions, considerable purchasing also will be done of merchandise for Summer promotions, particularly August sales. The view was expressed yesterday that the lower level of prices prevailing will enable retailers to put a great deal of "punch" into their August promotional events. The last half of July, it was held, probably will see the largest number of buyers here for actual Fall purchasing.

Reaction Against Lustre Spreads.

One of the significant trends for Fall, which is as yet but little appreciated, is the reaction against lustre, it was asserted here yesterday. While, as in the case of hosiery and certain other types of rayon merchandise, some notice already has been taken of this trend and lustreless goods featured, this Fall many other types of apparel and accessories will be affected. Dull-lustre dresses, silks, handbags and underwear were listed as among the major items. Underlying the development, which is expected to continue for a substantial period of time, is the belief that the consumer has been "fed up" on lustre and it is desirable to avoid this characteristic.

Men's Sportswear Trade Brisk.

Showrooms of local sportswear manufacturers have been thronged for the last two days with buyers preparing for the anticipated rush on men's sport clothes. Mail orders and wire requests for immediate delivery of goods have been pouring in, and one of the largest manufacturers reports that his business this season has increased about 60 per cent over last year. It is expected that, due to the expansion of demand for men's sport clothes, a larger number of makers will enter this field next season. Plain white and striped flannel trousers and dark blue flannel coats are the items most in demand for immediate delivery.

Smith to Increase Rug Output.

Improved conditions in the wholesale market have prompted the Alexander Smith & Sons Carpet Company to plan for a production schedule of four instead of three days per week on axminster rugs, it was announced yesterday. The new schedule will go into effect Tuesday at the close of the seasonal shut-down of a week required for inventory and repairs. The velvet division of the plant will continue on its schedule of four days per week. Reports on the length of time which other carpet manufacturers will close their plants during this month were not available yesterday.

Plan to Push Fresh Water Buttons.

A new line of fresh water pearl buttons manufactured to standard specifications and intended for use on men's shirts is planned by button manufacturers for next Fall, it was learned yesterday. The tendency toward cheaper shirts has created a demand for the lower-priced fresh water buttons and it is felt that the market can be expanded if a higher-grade button is produced. Specifications for a high-grade fresh water pearl button are now being drawn up by the National Association of Button Manufacturers and will be presented to the industry shortly, it was reported.

Canvas Footwear Sales Hold Up.

Although jobbers and retailers are very cautious in placing orders and are holding stocks at a low level, sales of canvas footwear are coming in fairly well, it was reported by the local sales office of a rubber manufacturer yesterday. Simplification of the numerous lines of canvas footwear, which has been a topic of discussion recently in the trade, is not regarded as possible, it was said, as attractive styling and novelties, particularly in the women's and children's footwear, are paramount considerations. The trend is toward a higher quality of merchandise and away from the cheaper grades, sales reports indicate.

Upholstery Sales Here Slow.

Manufacturers of upholstery fabrics did less business with furniture manufacturers than they expected at the current furniture trade showing here, it was reported in the industry yesterday. Many of the local producers have sent their representatives to Chicago this week in order to have them on the ground before the furniture opening there on Monday. Better results are expected by the upholstery men at Chicago because a greater number of upholstered furniture manufacturers will be showing goods. The local market is devoted chiefly to the exhibition of case goods.

Buying of Overcoats Slack.

Business continues to be exceedingly poor in topcoats and overcoats, it was stated yesterday. Reports from salesmen on the road indicate that there has been no improvement in advance purchases and no immediate revival of the trade is anticipated. One manufacturer feels that the absence of really inclement weather in various sections of the country, even in New York, will cause a great deal of attention to be shown the lightweight overcoat which is known as the California-weight coat. The trade hopes and looks for some revival of interest in the fancier and novelty patterns. Piles, fleeces and Chesterfields are expected to maintain the popularity which they experienced last season. In topcoats, tweeds and herringbones will continue in favor.

Burlap Prices Up 35-45 Points.

Spot prices on burlap here advanced 35 to 45 points during the past week, due to the expectation that mills in Calcutta would agree to shut down for one week in July, August and September. Calcutta prices were 40 to 45 points higher. The trade is now waiting for the jute crop estimate, to be published on July 9. These prices were quoted here yesterday on standard 40-inch burlap by C. E. Rockstroh & Co., Inc.:

	8-Oz.	10½-Oz.
Spots	5.20	6.65
July shipments	5.12½	6.52½
August-September	5.15½	6.60
October-December	5.20	6.65

Gray Goods Market Quieter.

The buying flurry present in the gray goods market for the past few days quieted down yesterday and trading was confined to a few orders for small lots of goods. Prices held firm at the previous day's levels and there was very little tendency to offer goods at lower rates. In standard printcloths trading in 38½-inch 60-48s was light at 4¾ cents. A fair amount of business was transacted in 38½-inch 64-60s at 5⅝ cents. Sales continued to hold up in 39-inch 68-72s, which maintained a firm tone at 6¼ cents. A few calls appeared for 39-inch 80 squares at 8 cents. Sheetings were reported quiet.

PRODUCE MARKETS

Butter.

Receipts, 19,182 packages. The market held firm yesterday, with values sustained on all grades. Most of the support of the position was of speculative character, with trading for current use only fair.

On New York Mercantile Exchange: 250 tubs creamery extras sold 33c, that figure ruling the official exchange quotation for the day. Settling price July fresh extras, 33¼c; commitments, 100 tubs.

Creamery:
Higher than extras 33½-.34
Ex., 92 sc. 33
Firsts, 88 to 91 score ...30½-.32½
Seconds, 84 to 87 score 28-.30
Lower grd. ..26-.27½

Centralized:
90 score 32
89 score 31
88 score 30½
84 to 87 sc. ...28-.30
Lower grd. ..26-.27½

Unsalted:
Higher than extras 35½-.36
Ext., 92 sc. 35
Firsts, 88 to 91 score 31½-.34
Seconds 29-.31
Lower grd. ...27-.28
Renovated, fresh 29-.29½
Ladles, cur. make:
Firsts 24-.25½
Extras 27-.27½
Packing stock:
No. 1 ....22½
No. 2 ....21-.21½
Lower grd. ..15-.19½

Cheese.

Receipts, 259,350 pounds. Quiet trading on fresh cheese at unchanged quotations. Old daisies steady, occasional lots offered down to 22c.

State flats, .18¼-.18¾
Fresh specials, .19-.19½
Fresh, fancy 18½
Wis., Young Amer.:
Held 23-.25
Fresh 18¼-.18¾
Single daisies:
Fresh 18-.18¼
Held 24

Eggs.

Receipts, 35,161 cases. Receipts liberal, stocks still accumulating more rapidly than last year. Future options closed unsettled, the fluctuations narrow. Fine quality fresh closed steady, except Pacific Coast whites, which are lower.

Futures on New York Mercantile Exchange Clearing House, 73 cars November refrigerator firsts 26⅝c, 26½c, 26⅜c, 26⅝c, open 652 cars; October 26¼c, open 4 cars; September 26½c, open 2 cars.

Current receipts:
Closely sel. 25-.26
Extras 23½-.24
Extra 1sts ..22-.22½
Firsts 21½-.21¾
Seconds 20-.21
Medium 20-.20½
Dirties, No. 1, .20½-.21
No. 2 and poorer, .18-.19½
Checks 19-.19½
Whites:
*Fancy Jerseys, include prem. ..33-.34
*Nrby, hen, closely sel. 30-.32
Nrby., Wn., av. exts. 27-.29
Nrby. and Wn., white ext. firsts 25-.26

Firsts 21-.23
Mediums 25-.27
Peewee 18
Pacific Coast:
Extras, shell treated 33
Extras, first stg. pkd. 31
Extra firsts, shell treated ...31-.32½
Firsts, stg. pkd. ..26
Firsts, shell treated 26¼
Mediums 27
Browns:
Nrby. and Wn. current receipts, hen. extra 27-.34
Gath., ext. ..24½-.25
Extra 1sts ..23-.23½

Poultry.

LIVE.

Of the 68 freight cars in or due yesterday 54 cars were unloaded and about 24 cars are due today. Colored fowls were firmer, white leghorns were barely sustained. Heavy supplies of broilers and much of the stock forced out with fowls, with prices lower. Old roosters rather firm. Free supplies of broilers by express and trucks and market held steady in the fanciest reds.

FREIGHT.

Fowls:
Colored 22
Leghorns 19
Broilers:
Colored 21-.26
Leghorn 19-.21
Old cocks 15
Turkeys 15-.20
Ducks 14
Geese 10
Rabbits, lb. 13

EXPRESS.

Fowls:
Colored 22
Leghorn 16-.20
Broilers:
Colored 25-.33
Leghorn 18-.25
Old cocks 16-.17
Turkeys 20-.25
Ducks:
Nearby 15
Breeders 15
L. I. Spring 22
Geese:
Nearby 10
Pigeons, pr. 25-.30
Squabs, pr. 25
Jumbo, pr. 50-1.00
Guineas, pr. ..1.35-1.40
Rabbits, lb. 15-.20

DRESSED.

Fresh killed poultry in light, fresh receipt, but there was a good demand for stock and it looks as though receipts would clear, with the possible exception of a few small fowls. There was an excellent demand for the larger broilers and for fryers. Fowls held generally steady. Old cocks steady and unchanged. Excessive offerings of Long Island Spring ducks and considerable stock placed in freezers. Frozen chickens lower. Few frozen fowls available. Frozen turkeys selling well.

Chickens:
Nrby. 27-.33
Broilers:
Wn. 24-.31
Wn., frozen ...21-.28
Fryers:
Wn., fresh 29-.34
Wn., frozen ...23-.29
Roasters:
Wn., frozen ...24-.35
Fowls:
Wn., frozen ...18-.26
Wn., fresh 18-.26
Old cocks 14-.18
Turkeys:
Wn., fresh 20-.28
Wn., toms, frozen .33-.44
Wn., hens, frozen, .32-.41
Old toms 30-.35
Old hens 30-.36
Ducks:
L. I., fresh 18
Breeders 13
Squabs:
Graded, lb. 20-.43
Ungraded, lb. ..25-.35
Pigeons:
Doz. 75-1.25
Guineas, frozen, pr., .75-2.25

Fresh Fruit.

Old apples easier; increasing supplies of new and market a shade easier. First offerings of Alabama sand pears received. Georgia peaches in heavy supply, dull and easier. Western cantaloupes slow and easier; other melons working out at irregular and about unchanged prices. Prices on strawberries ranged widely as to quality. Raspberries a shade easier. Huckleberries higher under a better demand. Gooseberries and currants quiet, near-by cherries weak and lower. Watermelons demoralized under record stocks on hand, with carlot sales ranging $100@$400, mostly $150@$275.

Apples:
Sn. new, bsk. .50-3.00
En. and Sn., old, bsk. 1.25-2.50
En. and Sn., bbl. 4.00-6.00
Wn., bbl. ..1.25-3.50
Apricots:
Cal., lug 90-1.90
Cal., crt. ..1.00-2.40
Avacado Pears:
Cal., flat crt., 1.00-1.50
Cal., tomato crt., 2.50-4.00
Blackcaps:
Nearby, pt. 10-.13
Blackberries:
N. J., qt. 09-.17
Md., qt. 07-.14
Del., qt. 07-.14
Cherries:
Nrby., 4 qts. ..30-.80
Nrby., box. 1.50-3.00
Wn., lug 75-2.85
Nrby., 12 qts., .75-1.25

Nrby carton 60
Nrby qt. 06-.14
Currants:
Nearby, qt. 08-.15
Cantaloupes:
Cal., crt. ..1.50-5.50
Sn., crt. 62-2.50
Ariz., crt. ..1.50-5.50
Gooseberries:
Nrby., qt. 06-.13
Nrby., 4 qts. ..25-.45
Grapefruit:
Fla., box ...1.13-2.25
P. R., box. 2.00-10.00
Honeyball melons:
Cal., crt. ..1.50-6.00
Honeydew melons:
Cal., crt. ..1.25-6.50
Huckleberries:
Fla., qt. 15-.25
Md., qt. 18-.30
N. J. cultivated, qt. 50-.65
N. J., qt. 18-.30
N. C., qt. 15-.25
Pa., qt. 18-.30

Lemons:
Cal., box. 4.15-7.95
Sicily, box. 2.50-6.25
Limes:
Dom.,* bbl., 15.00-16.00
Repkd., std., small crt. .1.25-1.50
Oranges:
Cal., box. .5.00-9.75
Peaches:
Ga., crt. ...1.25-3.75
Ga., bu. ...1.25-2.25
Ga., ½ bu. ..60-1.25
N. C., bu. .2.25-2.50
Persian Melons:
Cal., crt. ..2.00-2.50
Plums:
Cal., crt. 75-2.85
Cal., lug 80-1.80
Pears:
Wn., ½ box. .75-2.40
Wn., lug ...1.10-1.90
Sn., bsk. 1.00
Pineapples:
Cu., crt. ...1.45-3.10
P. R., crt. .1.38-5.33
Honduras, crt., 1.95-2.50
Raspberries:
N. J., pt. 08-.15
Upriver, pt. 14-.22
Strawberries:
Oswego, qt. 10-.45
Watermelons:
Fla., car 100-400

Dried Fruit.

Apples.
State, box ..11-.14¼
Wash., ch. box, .12½-.13
Wash., box. 15-.15½
State chops:
Fancy, lb. .05¼-.05¾
Choice, lb. ..04-.04½
Prime, lb. .03½-.03¾
Waste, lb. ..01¾-.02
Waste, bags, lb., .01¼-.01½
Huckleberries:
Box, qt. 21
Bags, qt. 16
Raspberries:
State, bag, lb., .41-.44
Do bbl., lb. 38

Vegetables.

Southern potatoes closed weaker. Jersey sweets firm and higher. Asparagus slightly easier. Beans continued utterly demoralized. Cabbage badly neglected. Fancy California carrots slightly higher. Celery weak and lower. Corn held about steady. Florida eggplants weaker. State lettuce very weak. Lima beans weaker. Peas lower under a more quiet demand. Florida peppers barely steady. Increasing supplies of Maryland tomatoes; Jersey arriving sparingly.

Artichokes:
Cal., lug 6.00
Asparagus:
N. J., doz. bchs., .75-3.50
Pa., doz. bchs., .75-3.75
Beans:
N. J., bsk. ..05-2.00
L. I., bag. ..10-2.00
Beets:
L. I., 100 bchs., 1.00-2.00
N. J., doz. bchs., .15-.25
N. J., bbl. .1.00-1.50
N. J., bsk. ..50-.60
Broccoli:
L. I., doz. bchs., .75-1.50
Cabbages:
N. J., crt. ...25-1.75
N. J., bsk. ..25-1.75
Va., red, bsk. ..2.00
Nrby., bbl. ..50-1.00
Carrots:
Cal., crt. ..3.25-3.50
Sn., bsk. ..2.00-2.25
N. J., bsk, or crt., .50-1.75
L. I., doz. bchs., .25-.35
Cauliflower:
Nrby., bbl. 1.00-2.00
Nrby., crt. ..50-1.25
Wash., crt. ..50-2.25
Cal., crt. ...1.25-1.50
Celery:
State and N. J., part crt. 50-2.00
N. J., crt. ..2.00-5.00
State, doz. bchs., .50-1.10
State, crt. ..2.00-5.00
Cal., crt. ...5.00-5.50
Cal., part crt. 4.00-5.00
Bu., Crt. ...2.00-3.00
Corn:
Sn., bsk. ..1.00-2.25
Cukes:
Sn., bsk. 50-1.75
Eggplant:
Sn., bsk. ...1.50-3.50
Sn., crt. ...1.50-3.50
Va., small crt. 2.50-3.00
Garlic:
Italian, 100 lbs., 5.00-7.00
Mex., 100 lbs., 6.50-8.00
Cal., 100 lbs., 5.00-7.00
Horseradish:
Mo., bbl. ...6.00-6.50
Kale:
L. I., crt. or bsk., .50-.60
Kohlrabi:
L. I., 100 bchs. .2.50
Leeks:
L. I., 100 bchs. 2.50
Lettuce:
Cal., iced., crt., 1.00-7.50
State, crt. 10-1.00

Lima Beans:
Sn., bsk. 25-2.50
Okra:
Sn., bsk. 75-2.50
Sn., crt. ...1.50-3.50
Onions:
Cal., yel., 100 lbs., 3.00
Cal., yel., crt., .75-1.75
Cal., white, crt., .75-2.75
Tex., wht., crt., 1.25-2.75
Tex., yel., crt., 1.00-1.85
Tex., yel., 50 lbs., 1.00-1.75
N. J., wht., bu., 1.50-2.00
N. J., yel., bu., 1.25-1.50
East Shore Va., yel. bu. 1.25
Parsley:
N. J., bsk. 50-.75
L. I., 100 bchs. 1.25-2.00
Peas:
Idaho, bsk. 1.50-2.25
Idaho, crt. 3.00
State, bsk. ..50-1.75
Wash., crt. 5.00-5.50
Wash., bsk. 1.00-1.50
L. I., bag ...50-1.25
Ore., crt. ..2.25-3.50
Peppers:
Sn., crt. 50-2.25
Sn., bsk. 55-1.50
Radishes:
L. I., 100 bchs., 1.00-3.00
Rhubarb:
Nrby., 100 bchs., 2.00-2.50
Romaine:
Nrby., crt. ...10-.60
Spinach:
L. I., bsk. 50-.60
L. I., crt. ...65-1.00
State, bsk. 40
N. J., bsk. 30-.40
Pa., bsk. 30-.40
Squash:
Nrby., bsk. ..15-1.00
Tomatoes:
S. C., crt. .1.00-2.00
Ga., crt. ...1.30-1.50
Md., lug 75-1.50
Tenn., lug ...25-2.25
Md., crt. ..1.00-1.75
N. J., bsk. ..1.00-2.00
Tex., lug ...1.00-2.25
Miss., 4-till flat, .45-.88
N. J., crt. .1.00-3.25
Repkd., crt. 1.50-2.25
Fla., crt. 75-1.00
Turnips:
Can., bbl. ..2.75-3.00
N. J., wht., bsk., 2.00-2.50
L. I., wht., 100 bchs. ..4.00-5.00
Nrby., rut, bbl., 2.00-2.50
Watercress:
100 bchs. ..2.50-3.00

Potatoes:

New Potatoes:
N. C., bbl. .1.50-3.50
Va., bbl. ...1.38-3.88
Md., bbl. 3.35
Me., 150 lbs., 2.85-3.10
Sweets:
N. J., bsk. .1.00-5.00
Yams:
Sn., bsk. ..1.75-4.00

Dried Peas and Beans.

There is very slow activity in all varieties and the market is barely sustained.

Beans, domestic:
Marrow ..8.50-10.00
Pea 7.00
Red kid 11.25
White, kid, 9.75-10.00
Yellow-eye 7.25
Lima, Cal. 12.25
Beans, imported:
Ohienashi ..7.00-7.25
Kotenashi ..6.50-6.75
Red kidney, Chile, 10.50-11.00
Marrow 5.75-8.75
Marrow, Chile, 7.25-7.50
Pea 10.50-11.00
Pea, Europe, 6.75-7.00
White, kid., Europe, 7.50-8.75
Limas:
Madagascar, 10.50-10.75
Peru 10.25-10.50
Rice:
Chile 6.50-6.75
Lentils:
Yellow-eye, Chile, 6.25-6.50
Fava, Holland, 6.25-6.50

Europe 5.50-5.75
Chile 5.75-6.75
Campio 5.00-5.25
Nagasura ..6.00-6.25
Mandelon ..6.00-6.25
Chaunagazura, Japan 6.00-6.25
Frutilla ...5.25-6.50
Bosconi 8.75
Araucanos 6.50-6.75
Peas, domestic:
Yellow, split, 5.50-5.75
Scotch 6.00
Blackeye 10.75-11.00
Peas, imported:
Blackeye, Europe, 9.50-10.00
Argentina .7.50-7.75
Trinidad ..7.75-8.25
Chick, Mex. 3.50-8.75
Green, Japan 5.00
Green, Holland, 4.75-5.00
Split, yel., Germany ...5.00-5.25
Split, yel., Holland, 5.00-5.25
Chick, Chile, 4.50-4.75
Pigeons, W. L., 6.00-6.25

Hothouse.

Mushrooms:
White, bsk. ..25-2.25
Cukes:
N. J., box. ..75-1.00
Tomatoes:
Pa., lb. 05-.15
Grapes:
Belgian, lb. 1.00-2.00

Other Products.

Hay and straw slow, barely steady and unchanged. No. 3 and poorer to No. 1, $24@29; Clover mixed, $24@27; Alfalfa, 2d cutting, $33@34; Rye straw, $15; Wheat, $14@15; Oats, $15. Hops, State, 1929, 14@21c; Pacific Coast, 1929, choice, 20@21c; common to prime, 14@19c; 1928, common to prime, 12@15c; Pacific Coast older growths 8@10c.

NEW INCORPORATIONS

NEW YORK CHARTERS.

Special to The New York Times.

ALBANY, N. Y., July 2.—Eighty new corporations, with an aggregate capitalization of $1,595,200, were chartered today. They include:

Manhattan.

Dixie Belle Frocks, women's apparel—H. Fisch, 1,501 Broadway	15 shs com
Marans & Appelbaum, women's apparel—J. Kuschner, 15 East 41st St.	$30,000
Allart Picture Corp., motion pictures—L. B. Alterman, 630 9th Av.	10,000
Famous Scarf and Novelty Co.—J. M. Edelson, 475 Fifth Av.	50 shs com
Mennella Bros., commission business—A. L. Fiorillo, 165 Broadway	20,000
Commercial Metal Equipment Co. of N. Y., furniture—J. Marx, 342 Madison Av.	20,000
Sherborne Glove Co.—D. Potnak, 11 Park Place	10,000
A. Spencer Murray Corp., realty—Murray, Ingersoll, Hoge & Humphrey, 63 Wall St.	10,000
Steinmeyer Construction Corp.—J. L. Goldberg, 305 Broadway	20,000
Iscona Sales Corp., hardware—Clark, Carr & Ellis, 39 Broadway	200 shs com
Artistic Housing Corp., realty—Hitchcock & O'Brien, 233 Broadway	2,000
Frank Gair Macomber Co., insurance—Duncan & Mount, 27 William St.	10,000
Waben Holding Corp., realty—Baar, Bennett & Fuller, 32 Broadway	200 shs com
Babe Ruth's Shop for Men, apparel—Weil, Coursen & Manger, 285 Madison Av.	200 shs com
London Midland and Scottish Corp., transportation—Wilber, Norman & Kahn, 299 Broadway	2,500
Madame Alston, women's apparel—C. J. Holland, 420 Lexington Av.	25,000
Butchers and Merchants Trading Corp., securities—Singer & Gangel, 1,440 B'way	50,000
William Bauman, department store—Gordon & Gordon, 60 East 42d St.	100 shs com
A. Mamaux & Sons, New York, textiles—S. C. Master, 56 Pine St.	500 shs com
Syndicate Publishing Co.—Elkins & Conklin, 17 John St.	1,500 shs com
Lin-Tab Garments—L. H. Sanders, 1,775 B'way	50,000
Frecal, realty—P. B. Geldzahler, 25 West 43d St.	5,000
Route No. 8 Corp., realty—M. C. Levine, 535 Fifth Av.	10,000
Green Ridge Realty Corp.—S. Rubin, 2 Lafayette St.	90 shs com
Sil-Fur Corp., apparel—Attorneys Albany Service Co., 299 Broadway	5,000
Tubular Brush Corp.—G. S. Rosenthal, 99 Nassau St.	500 shs com
Acme Steel Shelving Corp.—M. Lefkort, 1,440 Broadway	1,000
Becker-Price Distribution Corp., merchandise—Price Bros., 11 West 42d St.	200 shs com
Dry Goods Jobbing Corp., silks—I. E. Kanner, 225 Broadway	10,000
Ev-A-Nu Cutlery—Greenthal & Greenthal, 277 Broadway	50,000
Eppy's Stores, apparel—J. M. Nimhauser, 200 Fifth Av.	10,000
Ashinoff & Kerr, women's apparel—E. Weitzner, 51 Chambers St.	100 shs com
William J. Blanken Jr., insurance—E. A. Vosseler, 200 Broadway	10,000
Robert S. Harshberger, realty—D. A. Buckley Jr., 49 Wall St.	100 shs com
Associated Beauty Shops—D. J. Marks, 1,545 Broadway	200 shs com
I. Goldbert, heating and plumbing—J. P. Shulman, 288 Grand St.	10,000
Excelsior Cloak House, women's apparel—H. Berkowitz, 152 West 42d St.	10,000
R. Jamaica-Madison Realty Corp.—S. & M. M. Bernstein, 475 Fifth Av.	1,200
Simonson Corp., beauty parlor—D. J. Marks, 1,547 Broadway	200 shs com
Friedman-Horowitz Corp., realty—L. Friedman, 200 Lenox Av.	100,000
Twodees Co., merchandise—Strauss & Abrahams, 270 Madison Av.	5,000
Legal Securities and Trading Corp., realty—P. Lerman, 1 East 42d St.	250,000
204 Franklin Corp., realty—Davidson, Moses & Sicher, 160 Broadway	100 shs com
Barbara Jean Frocks, women's apparel—Burnstine & Geist, 275 Fifth Av., $40,000 pf.	200 shs com

Bronx.

1,197 Boston Road Corp., realty—R. Jablin, 1,440 Broadway	$18,000
Severn Building Corp., realty—M. S. Severino, Mt. Vernon	5,000
Three-Corner Garage—L. Julien, 116 Nassau St.	10,000
Membro Realty Corp.—W. L. Rosan, 391 East 149th St.	10,000
I. Crystal, construction—A. L. Kramer, 2 Lafayette St.	100 shs com
East 153d Street Garage Corp.—C. J. Kennedy, 2,804 Third Av.	5,000

Brooklyn.

Super Service Auto Engineering Co.—L. Fixler, 66 Court St.	$20,000
E. S. M. Confections—S. Y. Citlin, 26 Court St.	5,000
Mormil Realty Holding Corp.—J. S. Milchman, 1,293 Myrtle Av.	10,000
Superior Corrugated Case Co., paper products—Attorneys Albany Service Co., 299 Broadway, Manhattan	200 shs com
Hoyt Hardware and Paint Co.—J. E. Weiss, 50 Court St.	1,000
Lekram Realty Corp.—J. Hollander, 1,133 Broadway, Manhattan	10,000
Nostane Products Corp., chemicals—F. Seligman, 122 East 42d St., Manhattan	20,000
Kingsway Builders Specialties, construction—J. L. Goldberg, 305 B'way, Man.	20,000
Tanrah, realty—M. Winkler, 1,440 Broadway, Manhattan	200 shs com
Fisk Agency, garage—Attorneys Albany Service Co., 299 B'way, Manhattan	200 shs com

Queens.

Jamaica Plumbing and Heating Co.—L. Greenspan, Jamaica	$4,500
Spur Sales and Service, realty—E. J. Bausch, 84 Granite St., Brooklyn	20,000
104-50 210th Street Corp., realty—G. F. O'Neill, Jamaica	200 shs com
Pierce Heating and Plumbing Corp.—H. M. Silverberg, 60 East 42d St., Man.	10,000

Other Localities.

Arverne—Lyana Realty Corp.—M. Brandt, Far Rockaway	$10,000
Lindenhurst—Lindy Products Co. (formed by consolidation of Lindy Products Co. and William Szerlip's Sons)—S. H. Swezy, Freeport	100,000
Niskayuna—E. V. B. Felthousen & Sons, florists—Wemple, Peters & Wemple, Schenectady	30,000
Long Beach—Nassau Transportation Corp.—J. B. Lee, 140 Nassau St., Man.	100 shs com
Long Beach—Jenkier Building Co., realty—T. A. Kane, 140 Nassau St., Man.	100 shs com
Sherburne—Madden Mfg. Co., building materials—R. C. Harper, Sherburne	300,000
Buffalo—Meyers Frozen Delicacies, ice cream—C. J. Deckop, Buffalo	75,000
Buffalo—Thomas H. Hennessey & Sons, construction—W. B. Mahoney, Buffalo	500 shs com
Newburgh—Storm King Oil Burners—J. B. Corwin, Newburgh	20,000
Utica—Genessee Radio Corp.—Tumposky & Tumposky, Utica	25,000
Utica—McCoy Iron Works—W. E. Seavey, Utica	60,000
Syracuse—Hayman Auto Parts Corp., garage—Levy, Shulman & Shulman, Syracuse	250 shs com
Schenectady—Geilber's Furs—J. Early, Schenectady	50,000
Rockville Centre—Plaza Show Rooms, furniture—B. Indig, 299 B'way, Man.	10,000
White Plains—Tauco Sales, office furniture—J. H. Karp, 1,501 B'way, Man.	200 shs com

NEW JERSEY CHARTERS.

Special to The New York Times.

TRENTON, N. J., July 2.—These charters were filed today:

Joseph Deangelis Co., Margate City, realty—Russell L. Bowne, Atlantic City	$10,000
Raven Rock Rest, Inc., Raven Rock, realty—N. Demarest Campbell, Hackensack	25,000
Howe Glass Co., Inc., Plainfield, manufacture glass, &c.—Filed by the company	30,000
Fuel Oil Service, Inc., Philipsburg—Charles B. Brady, Philipsburg	1,000 shs com
Polonia Publishing Co., Trenton—William Kuzma, Trenton	25,000
Elizabeth Iron Works, Inc., Elizabeth—Stamler & Koestler, Elizabeth	125,000
Arrow Dress Co., West New York, contractors—Samuel L. Hirschberg, West New York	2,500 shs com
Fischers Auto Sales Co., Newark—Lehlbach, Johnson & Ormond, Newark	125,000
C. F. Wait Organization, Newark, realty—Congleton, Stallman & Hoover, Newark	1,000 shs com
Chemical Research Co., Elizabeth, manufacture chemicals—H. C. Ficke, Maywood	500 shs com
G. E. Kaiser, Inc., Paterson, insurance agents—Benjamin J. Spitz, Paterson	100,000
Clifton Auto Electric, Inc., Clifton, electrical appliances, &c.—Alfonse J. Derose, Clifton	50,000
29 Nelson Place, Inc., Newark, realty—Kessler & Kessler, Newark	125,000
259 Centre Street Corp., Newark, realty—William P. Hurley, Newark	100,000
Richard J. Brust, Inc., Hackensack, manufacture generators, &c.—Arthur Van Buskirk, Hackensack	125,000
Paramount Products Corp., Newark, merchandise—Homer D. Smith, Newark	2,500 shs com

DELAWARE CHARTERS.

Special to The New York Times.

DOVER, Del., July 2.—These charters were filed today:

Mayflower Hotel Co. of Ocean City, N. J., Inc., Wilmington, Del.—Henry R. Isaacs, Wilmington, Del.	$2,000,000 pf, 60,000 shs com
Ford Hopkins Co., Chicago, Ill., personal property—Corp. Trust Co.	$250,000 pf, 50,000 shs com
Home Engineering Corp., New York City, machinery—Arley B. Magee, Dover	$250,000
The Wiseley Lock Joint Derrick Corp., Wilmington, Del., drilling equipment, tools—Delaware Incorporating Co.	250,000
Lester Harding & Co., Inc., Wilmington, Del., stocks, bonds—Corp. Trust Co.	4,000 shs com
Thomas Young Nurseries, Inc., Wilmington, Del.—Corp. Trust Co.	5,000 shs com
W. D. Hansen & Co., Inc., Wilmington, Del., stocks, bonds—Corp. Service Co.	3,600 shs com
New England Terminal Co., New York City, oil, gas—Prentice Hall, Inc., of Delaware	2,000 shs com
William E. O'Donnell, Inc., New York City, contractor, builder—Martin Hutchinson, Wilmington, Del.	50,000
Commercial Motor Sales Co., Inc., Washington, D. C., realty—Capital Trust Co. of Delaware	500 shs com
National Park Chocolate Co., Philadelphia, Pa., confectioneries—Corp. Guarantee and Trust Co., Wilmington, Del.	20,000
Fox Copper Theatres Co., Wilmington, Del., theatres, other places of amusement—Corp. Trust Co., Wilmington, Del.	10,000

CORPORATE CHANGES

New York.

Special to The New York Times.

ALBANY, July 2.—These corporate changes were filed today:

CAPITAL INCREASES.

Suffolk Improvement Company, Manhattan, $100,000 to $300,000.

Cosmopolitan Market Company, Manhattan, $15,000 to $75,000.

Empire Carpet Corporation, Manhattan, 11,000 shares preferred, $100 each, to 22,000 shares common no par.

Reliance Paper and Twine Corporation, Manhattan, 200 to 2,600 shares, of which 2,500 shares are preferred, $100 each; 100 shares common no par.

CAPITAL REDUCTIONS.

Annadale Holding Corporation, Manhattan, $80,000 to $65,200.

Red Rock Estates, Manhattan, $20,000 to $5,000.

Woodcrofters, Manhattan, $100,000 to $10,000.

NAME CHANGES.

Variety Tool and Metal Stamping Company, Manhattan, to Universal Metal Products Company.

Simons, Stewart & Foy, Manhattan, to Simons-Stewart Company.

Hiller & Cohan, Mineola, to Hiller, Cohan & Hecht.

DESIGNATIONS.

Secretary of State is named representative in each instance.

Central American Development and Transport Corporation, Delaware, contracting, 10,000 shares no par.

General Empire Corporation, Delaware, securities, 500,000 shares no par.

Mercer-Midland Corporation, Delaware, securities, 40,000 shares no par.

SURRENDER OF AUTHORITY.

Lehigh Coal and Navigation Company, Pennsylvania.

Seneca Tires Sales Company, Delaware.

MERGER.

Long Island Lighting Company merges Clinton Gas Company.

DISSOLUTIONS.

Salute Realty Company, Manhattan.
Mairdash Realty Corporation, Manhattan.
Eniwel Realty Corporation, Manhattan.
Shawname Corporation, Manhattan.
Mabford Distributing Company, Manhattan.
C. & P. Construction Corporation, Manhattan.
Overman Estates, Manhattan.
Confidence Hosiery Mills, Manhattan.
21 to 29 Central Park West Company, Manhattan.
Excel Textile Corporation, Manhattan.
Shuster Furniture Company, Manhattan.
Watertown Silk Manufacturing Company, Manhattan.
Rona, Manhattan.
Breskin Pleating and Stitching Corporation, Manhattan.
Providence Victory Corporation, Manhattan.
Westminster Union Corporation, Manhattan.
Providence Theatre Corporation, Manhattan.
107 West Fifty-eighth Street Corporation, Manhattan.
Jerge Motor Corporation, Buffalo.
Home Health Institute, Brooklyn.
Destructor Company, Moriah.
Derega Corporation, Norwich.
Chestnut Fulton Garage, Brooklyn.
Pierette's, Queens.
McCoy Iron Works, New Jersey.

Delaware.

Special to The New York Times.

DOVER, Del., July 2.—These notices of changes in names were filed today:

Continental Postage Meters Corporation, to U. S. Postal Meter Corporation, New York.

Federal Commercial Detective Association, to Federal Commercial Protective Association, Johnstown, Pa.

Murray Publishers Incorporated, to the Murray Engraving Company, Chicago, Ill.

Steiner, Murphy and Company, Inc., to Joseph Edward Company, Inc., New York, N. Y.

ARRIVAL OF BUYERS

Arriving buyers may register in this column by telephoning LACkawanna 1000.

ASHTABULA, Ohio—Polly Shop; Miss Levy, cheap new Fall dresses; 49 W. 37th (Wiener-Light).

BALTIMORE—O'Neill & Co.; A. Stockett, silks, velvets, laces, woolens, trimmings; 1,440 Bway (Hahn Dept. Stores, Inc.).

BALTIMORE—United Wholesalers (jobbers); S. Cohen, ladies' Fall dresses; 128 W. 31st (M. E. Brown & Co.).

BOSTON—Gilchrist Co.; Miss Maguire, leather handbags; Mr. Nugent, radios; 128 W. 31st (American Retailers, Inc.).

BOSTON—C. F. Hovey Co.; Miss J. Houseman, dresses; 1,440 Bway (Hahn Dept. Stores).

BOSTON—Shepard Stores; E. M. Simon, mdse. mgr., smallwares; Miss R. Sheedy, leather goods; 128 W. 31st (Weill & Hartmann).

CINCINNATI—Rosebud Dress Co. (jobber); M. Siegel, misses', juniors' Fall dresses; 505 8th Av. (Seiff-Wiener Buying Corp.).

DAVENPORT, Iowa—Petersen, Harned, Von Maur Co.; D. J. Kearney, linens; 1,441 Bway (Mdse. & Research Bureau).

DETROIT—Crowley-Milner & Co.; S. E. Goldmeier, sale specials; curtains, basement; 1,441 B'way.

FREELAND, Pa.—O. Polakoff, dry goods, cloaks, suits; Hotel Manger.

GREENBURG, Pa.—Polly Ann; M. Karnell, jobs silk, rayon dresses; 49 West 37th (G. Wiener).

HARTFORD—The Malley Co.; S. Malley, new Fall goods, woolens, silks; 1,350 Bway.

INDIANAPOLIS—Wm. H. Block Co.; C. H. Paige, silks, woolens, linens, wash goods; 1,441 B'way (Mdse. & Research Bureau).

LOS ANGELES—Bullock's Wilshire; Miss A. Gunderson, millinery; 1,440 B'way (Assoc. Mdsg. Corp.).

LOS ANGELES—Wilshire Handkerchief Co.; W. R. Rosenblum, pure dye crepes; Governor Clinton.

MILWAUKEE—Gimbel Bros.; H. Marnoff, close-outs, large quantities white flannel, basketweave coats, beach coats; 116 W. 32d.

MORGANTOWN, W. Va.—L. Kaplan, jobs all-silk dresses, all prices; 49 West 37th (Renie Chain Stores).

PROVIDENCE—Shepard Co.; Miss K. O'Brien, women's, misses' dresses; 128 West 31st (Weill & Hartmann).

SALEM, Mass.—Almy, Bigelow & Washburn; W. H. Gerber, ready-to-wear; 240 Madison Av.

ST. PAUL—Northern Jobbing Co.; W. K. Murphy, work dress shirts; 570 7th Av.

WASHINGTON—S. Kann Sons Co.; S. Feldman, upholstery goods; 128 W. 31st (Weill & Hartmann).

WASHINGTON—Hecht Co.; H. Ewald, specials women's, misses' silk & rayon underwear, leather handbags; 128 W. 31st, er, representing; 119 W. 40th (F. Lilienthal & Co.).

Buyers' Wants.

Rate: 90 cents an agate line.

Coats.

COATS Wanted—Jobber looking at better sport coats; first floor. 261 West 38th.

Dresses.

DRESSES Wanted—Placing orders on new styles for early Fall for $6.75 line; your own materials in misses', ladies' and half sizes. See R. Marcus, Pansy Dresses, 462 7th Av. (35th St. entrance).

Fur Trimmings.

AMERICAN gray kit foxes wanted; also tipped skunk, best quality, at price. Call mornings only. Joseph Engel-Cohen, 1,350 Broadway.

AMERICAN OPPOSSUM WANTED—Natural. Biermann, 247 West 38th; 5th floor.

FURS Wanted—Pahmi, Fitch and squirrel sets. Sidney Cohen, 134 West 37th.

FURS Wanted—Open for quantity red fox pouch sets. Sam Levy, 520 8th Av.

WOLVES Wanted—Open quantity natural and dyed sets. Samuelson, 261 West 35th.

Silks.

CREPE Satins, Printed Flat Crepes, Rayons, Velvets, &c., Wanted—Basser Fabrics, 433 4th Av. Lexington 5156.

FLAT crepes wanted at a price; pastel colors. Eisenstadt-Joseph, 253 West 35th.

POLKA Dots Wanted—Blue and white, at a price; bring sample pieces. Iser Silk, 219 West 38th.

SILKS Wanted—Will purchase 100,000 yards printed crepes, chiffons and georgettes; also all kinds of plain fabrics, large or small lots; spot cash. Bassers Textile, 34 East 29th. Lexington 8145.

General Merchandise.

A. H. RIEDER & CO.—Jobbers, Memphis, Tenn., will buy jobs seconds, &c., of men's, ladies', children's hosiery, underwear, shirts, dresses, &c., &c.; anything cheap and suitable for Southern trade; also small wares in house furnishings and hardware. Send samples with first letter.

Offerings to Buyers.

Rate: 90 cents an agate line.

Men's Wear.

MEN'S RAYON POLO SHIRTS.
SPOT DELIVERY $1 RETAILERS.
FULL CUT—HEAVY QUALITY.
M. M. BERNSTEIN, 8 WEST 30TH.

WHITE FLANNEL TROUSERS at popular prices; also stripes, grays and students for graduation; well tailored; spot delivery. Meyer Brothers, 670 Broadway. Spring 7156.

Coats.

SPORT Coats—Flannels, exceptional values; real bargain for immediate delivery; assorted sizes, colors. Unique Sportswear, 240 West 35th.

Dresses.

DRESSES—June sales largest in our history despite present conditions; this solely because of our values; dimities 75-cent novelties, $1 rayons, tub silks (40-50), $1.75; novelty shantungs, $2; shantung suits, pastel printed crepes, chiffons, $2.50; polka dots and Stehli prints (38-48), $3.75. SEE US ONCE AND YOUR PROFITS WILL ALWAYS BRING YOU BACK. EMANUEL, 264 WEST 35TH.

DRESSES—Women's and misses', large variety! Flowered chiffons, rajahs, printed crepes; washables, sportswear, $10.75, $6.75 values, at tremendous sacrifice. Cohen Dress, 260 West 35th.

DRESSES—$10.75s; washable crepe dresses, with colored coats; also washable dresses with capes, to close out cheap for cash. 361 West 36th, 3d floor, rear.

DRESSES, $3.75, SIZES 14-44.
PLAIN AND PRINTED CREPES,
GEORGETTES AND SHANTUNGS.
MAYFIELD, 463 7TH AV.

DRESSES—Sacrificing entire stock chiffons, shantungs, prints, &c., regular $6.75-$10.75, far below former prices. Special inducements to quantity buyers. Berger, 240 West 38th.

DRESSES—$6.75 chiffons prints, shantungs, flats, sportswear; $3.50. Steckel, 141 West 36th.

DRESSES—Closing out 1,000 Swiss organdie dresses, polka dots and shantungs; remarkable values. Rovy Dresses, 469 7th Av.

DRESSES—Closing out black, brown and printed chiffon; also sport dresses; regular $6.75. Mohawk Dress, 237 West 35th.

DRESSES—75 better kind, to close out, at a price. Simon & Simon, 257 West 36th, Room 801.

DRESSES—Closing out Summer dresses, below cost, for cash. E. Mendelson, 308 West 38th.

DRESSES—200 Shantung and 200 printed silks, prices $16 to $46 to close out. Pelcher, 307 West 38th.

DRESSES, odd lots, greatly reduced prices. King & Applebaum, 462 7th Av.

DRESSES—Sacrificing silks, crepes, dots, chiffons, $1 up. Hoffman, 242 West 36th.

DRESSES—Selling latest original samples, unusual sacrifice. 545 8th Av., 17th floor.

DRESSES—$6.75 pastels, polka dots, ensembles, $3.50 cash. Nonpariel, 555 8th Av.

DRESSES—Printed voiles, at price, to quantity users. 239 West 39th, Room 607.

DRESSES—Jobs, closeouts, $1 net. Olshin, 141 West 36th St.

DRESSES—Closing out shantungs, tennis, $1.50; suits $2.50. Schall, 347 West 39th.

DRESSES—1,000 Summer $10.75; closing out. Rollins & Fox, 498 7th Av.

Skirts.

JACKETS, skirts, blouses, closing out at $1 to $2.50; new Fall line will be ready July 10. Herman B. Schwartz, 260 West 39th St.

Fur Trimmings.

DOGS—Largest producer offers bolster sets, $4.50 to $12; remarkable values; immediate deliveries. William E. Salzman, 116 West 27th St. Chickering 4746.

FOX and Wolf Sets—To your pattern; all kinds of scarfs; repairing, remodeling scarfs and coats. F. Weinstein, 127 West 30th. Pennsylvania 8750.

Silks.

PRINTED guaranteed all silk flat crepes, chiffons and georgettes; values up to $1.50; sacrifice 50c net cash. Basser Fabrics, 433 4th Av. Lexington 5156.

General Merchandise.

RAW Alligator Skins—Quantities. Sarcef & Simone, 111 Fairmont Drive, New Orleans.

Contracts Offered.

CONTRACTOR wanted on cotton slips. Monarch Underwear Co., 22 West 32d St.

DECLINE CONTINUES IN STEEL OUTPUT

Mill Operations at Lowest Rate of Year and Will Drop Further Says Weekly Review.

DEMAND TREND UNCERTAIN

Many Consuming Plants to Shut Down for Half of Month—Prices Believed Near Bottom.

Further decline in steel production, with the shutdown of some consuming plants, is likely, according to the weekly summary of The Iron Age. The publication says the price situation seems to be firmer, with the bottom of the movement apparently reached. The review says:

"While many iron and steel consuming plants will shut down for two weeks this month, it is reasoned that these suspensions will promote the liquidation of manufactured goods in stock and clear the way for fresh purchases of materials.

"Steel mill operations are at the lowest rate of the year and will decline further, since July 4 is one of the two holidays of the year that are generally observed by the industry. Some rolling mills have been shut down for the entire week and others will suspend from Thursday night until Monday morning. Blast furnace and open-hearth operations are not affected in the same degree. Steel ingot output for the country at large now averages 60 per cent, compared with 64 per cent a week ago, and may dip to 50 per cent before the holiday period has passed. The current Steel Corporation average is 70 per cent, against 72 per cent seven days ago.

"Resistance to price pressure is becoming more determined and there is a growing belief that the market is scraping bottom. Scrap, a barometer that is always closely watched, is still soft, but has been inactive of late and free from widespread price changes. Heavy melting grade is off 25 cents a ton at Pittsburgh and St. Louis, but is unchanged at other centres.

"The mid-year suspensions by consuming industries make it difficult to gauge the trend of demand. More business was booked in June than in May by several mills making heavier rolled products, but this gain was more than offset by the decline in the bookings of producers catering largely to the automotive trade.

"The large amount of pending structural steel business and the steady flow of tonnage to shipbuilders remain encouraging factors. Two ships awarded to the Newport News yard by the Eastern Steamship Company will require a total of 8,000 tons of plates, shapes and bars. Bids on two vessels each have been received by the Oriental Steamship Company and the Quaker Line. Cuban-American interests are preparing plans for two large railroad car floats to ply between New Orleans and Havana.

"The composite prices of The Iron Age remain unchanged, that for finished steel at 2.185 cents a pound and that for pig iron at $17.42 a gross ton."

STRUCTURAL STEEL STEADY

Awards in Last Week About Equal to Recent Average.

Structural steel awards during the past week at 33,000 tons were about equal to the average of recent weeks, according to The Iron Age, but new work that came into the market was only 18,000, compared with 91,000 tons a week ago. It is stated, however, that a large volume of structural work is pending and much of it may be awarded before the end of July.

Among the larger awards in the last week were 3,300 tons for the Brooklyn Post Office, 3,000 tons for an apartment building at East End Avenue and Eighty-fifth Street, New York; 2,050 tons for the Astor apartment building in New York and 2,550 tons for the Royal Building, New York. Inquiries include 3,500 tons for an office building at Fortieth Street and Madison Avenue, New York.

OUTPUT OF PIG IRON FALLS.

Production in June 300,000 Tons Less Than in May.

Complete pig iron estimates for June, according to The Iron Age, show a production of 2,934,900 tons (97,830 tons a day), which compares with 3,232,760 tons (104,283 tons a day) in May. One hundred and sixty-one furnaces were active on July 1, against 180 on June 1.

The output by months during the last three years follows, in tons:

	1930.	1929.	1928.
June	2,934,900	3,717,225	3,082,000
May	3,232,760	3,898,082	3,283,856
April	3,181,868	3,650,900	3,180,900
March	3,246,171	3,714,473	3,196,674
February	2,838,920	3,206,185	2,900,126
January	2,827,464	3,442,770	2,869,761
	1929.	1928.	1927.
December	2,836,916	3,369,846	2,695,755
November	3,181,411	3,802,523	2,648,376
October	3,588,118	3,373,000	2,784,112
September	3,466,611	3,062,314	3,136,293
August	3,755,680	3,136,570	2,947,276
July	3,785,120	3,071,824	2,951,160

Average daily output in tons compares as follows with other months:

	1930.	1929.	1928.	1927.
June	97,830	123,255	102,710	102,988
May	104,283	125,745	105,931	109,270
April	106,062	121,900	106,183	114,074
March	104,715	119,822	103,215	112,366
February	101,390	114,507	100,004	105,024
January	91,209	111,044	92,573	100,123
	1929.	1928.	1927.	1926.
December	91,513	108,705	86,960	99,712
November	106,047	110,084	88,279	107,890
October	115,745	108,800	89,810	107,553
September	115,553	102,077	92,489	104,543
August	121,151	101,180	95,073	103,241
July	122,100	98,834	95,190	103,978

BEACON BRICKMAKERS QUIT.

Two Hundred Refuse to Take 10 Per Cent Cut in Wages.

Special to The New York Times.

BEACON, N. Y., July 2.—Two hundred workmen employed in the brick-manufacturing plant of the Dennings Point Brick Company walked out today in preference to accepting a 10 per cent reduction in wages.

The employes who quit their posts were told that the tariff placed upon bricks recently would not materially help the market for the present and that slack conditions were affecting brick yards in Roseton, Jova and Haverstraw, as well as in Beacon.

The manufacturing department of the yard ceased work, but the shipping department was not affected by the walkout.

Will Close Thread Mill.

The Clark Thread Company of Newark will close its mill No. 3 in East Newark and discharge 360 of its 3,500 employes, it was announced yesterday by William H. Loftus, vice president. The reasons given were high tariff, high taxes in New Jersey, high costs of production and general business conditions. Mr. Loftus indicated that spinning operations would be transferred to Providence, R. I.

BUSINESS RECORDS

BANKRUPTCY PROCEEDINGS.

SOUTHERN DISTRICT.

Equity Receivers Appointed.

ASSOCIATED DYEING AND PRINTING CORP., Paterson, N. J.—James A. Wiley and John Milton were appointed receivers for the business by Judge Runyon upon the petition of the International Trust Company, as trustee under a mortgage executed to secure an issue of $2,750,000 of long-term notes. The book value of the corporation's assets aggregates $6,000,000, of which $5,000,000 is represented by land, plant, machinery and other fixed assets, and $1,000,000 consists of current assets, including inventories, accounts receivable and cash. The company's current liabilities are not listed in the complaint, but the business is said to be amply solvent but short of liquid assets. An answer admitting the allegations of the complaint and joining in the application for the appointment of receivers was filed by the company, which was incorporated under the laws of Delaware and has an outstanding issue of 160,102 shares of common stock of no par value. Ancillary proceedings were filed in New York, where Federal Judge Goddard designated the same receivers. The receivers were required to file a bond of $50,000 in the New Jersey Federal court and a bond of $500 in New York. The corporation defaulted in the payment of interest and principal upon the long-term notes on May 1 and a judgment was entered in the Supreme Court of New York County in favor of the International Trust Co., as trustee, for $2,524,488. A reorganization of the business is contemplated.

Petitions Filed—Against

INTERNATIONAL REFRIGERATORS CORP., 244 West Forty-ninth Street, by Thomas Paulson & Son, Inc., on a claim for $500.

ARTHUR MERCHANDISING DESIGNERS, INC., 8 East Thirty-sixth Street, by Alfred L. Simon & Co., for $716; Max Herman & Co., $105; Basket Importing Co., Inc., $111. Liabilities about $8,500, assets about $3,500.

Petitions Filed—By

HIMAN SCHULDER, shoes, 481 Claremont Parkway.—Liabilities $7,062, assets $4,914.

TILLIE SCHWARZ WEYL, saleswoman, 1,821 Davidson Avenue.—Liabilities $6,307, no assets.

JOHN L. KING, general trucking, 49 Water Street and 104 East 177th Street.—Liabilities $5,279, assets $1,491.

RAYMOND W. FISH, clerk, 1,775 Broadway and 5 West Fifty-sixth Street. No schedule filed.

Receivers Appointed.

THOMAS A. SMITH, dry goods, 456 Broadway, Newburgh.—The Irving Trust Co. was appointed by Judge Goddard. Liabilities about $3,500, assets about $2,000.

Schedules Filed.

GENERAL STOKER CORP., 270 Lafayette Street.—Liabilities $61,369, assets $11,150, main item being stock and fixtures, $8,000. Principal creditors listed are Walter E. Flagg, $11,000; M. W. Crew, $15,000; E. L. White, $6,500; Chase National Bank, $5,000.

HARRY SILBERT & FISHER, INC., furs, 226 West Twenty-ninth Street.—Liabilities, $7,677, assets $6,111, main item being stock, $5,355.

Compositions Confirmed.

HOFFMAN WATCH CO., INC., 2 West Forty-sixth Street, 35 per cent.

SAMUEL RUBIN, doing business as Royal Garter Co., 459 Broadway, 20 per cent.

Bankruptcy Discharges.

W. Golden Mortimer, physician, 447 Fort Washington Avenue; Benjamin Rosenthal, physician, 301 Broome Street; Lincoln Stuart Rose, engaged in literary work, 333 East Forty-third Street; Sam Kutcher, insurance, 233 Broadway; Kenneth Hauer, real estate operator, 518 West 151st Street; Max Schiller, cigars and tobacco, 462 Seventh Avenue; Solomon Marguiis, 1,819 Weeks Avenue; Herbert D. Robinson, salesman, 24 West 91st Street; Elias Bossak, doing business as L. & E. Bossak, furs, 108 West Twenty-ninth Street.

William Kushner, caps, 196 Orchard Street; Max Gideon, bakery and lunch room, 477 Lenox Avenue; Livingston Swentzel, motion picture sound recording, 200 West Fifty-seventh Street; Abraham Robin, canvasser, 1,451 Prospect Avenue; Max Rosenberg, 41 West Eighty-sixth Street; David Lustgarten, who was a member of the firm of Lustgarten & Greenberg, coats and suits, 519 Eighth Avenue; Abraham Reich, salesman, 1,520 Crotona Park East; Henry Schleichkorn, 2,089 Cedar Avenue; Norman W. Minuse, salesman, 698 West End Avenue; Henry Goodman, who was a member of the firm of Goodman & Sanders, 315 West Thirty-sixth Street.

Joseph Friedman, manufacturer of metal-covered doors, 2,199 Holland Avenue; Edna A. Gray, saleslady, 61 West Tenth Street; Isaac Simon, solicitor, 251 Fort Washington Avenue; Hugh O'Haire, building materials, 1,428 West Farms Road; Joseph Primavera, designer of dresses, 2,566 Radcliff Avenue; Stanley Majhowsky, counter man, 576 St. Mary Street; Henry C. Sonneman, 574 West 192d Street; Joseph Rossi, jewelry, 2,781 Broadway; Cornelia V. W. Lawson, beauty shop, Poughkeepsie; Clarence M. Jones, butcher, 103 Union Avenue, New Rochelle; Ralph A. Wiltse, Ossining; John and Patsy Lucchini, composing firm of Lucchini Brothers, 5 South Fifth Avenue, Mount Vernon.

EASTERN DISTRICT.

Petitions—Filed By

HERMAN GOLDSTEIN, plumbing, &c., 570 Sutter Avenue, Brooklyn.—Liabilities, $30,070, and assets, $9,650.

G. LEWIS TUTHILL, carpenter, Orient, L. I.—Liabilities, $3,261, and assets, $1,325.

LOCKE DECORATIVE CO., stained glass, &c., 103 Pineapple Street, Brooklyn. Liabilities, $6,657, and assets, $1,507.

Receivers Appointed.

GEORGE BONANAS, GEORGE RAPTIS AND GUST ROMAS, individually and as copartners trading as Five Corners Restaurant and Lynbrook Florist Shop, 2 and 4 Broadway, Lynbrook, L. I.—Judge Inch has appointed Walter J. Fried, 11 William Street, Manhattan, receiver in bond of $5,000.

ASSIGNMENTS.

THE CHILDREN'S BOOK CLUB, INC., 1 Park Avenue, has assigned to Roderick E. Franco, 1 Park Avenue.

ROGG PAPER SUPPLY CO., INC., jobbers of paper supplies at 4,413 Third Avenue, have assigned to Aaron I. Schwartz, 2 Lafayette Street.

LOUIS PLAAT, retail hardware at 2,908 White Plains Avenue, has assigned to Herman Itskowitz, 861 Forty-eighth Street, Brooklyn.

SAMUEL AND JOSEPH H. ROTHMAN, copartners trading as Samuel Rothman & Son, retail dry goods, 1,139 Broadway, Brooklyn, have made an assignment to Leopold Hirsch, 114 Bay Thirty-second Street, Brooklyn.

JUDGMENTS.

Filed yesterday, the first name being that of the debtor:

In New York County.

Auerbach, Rockmore and Samuel Elkin—Real Estate Owners Credit Union....$198.45
Associated Dyeing and Printing Corp.—International Trust Co., trustee..$2,524.00, $488.05
Airport Realty Corp.—Sedgewick Garage Development Co., Inc....$34,275.33
Albert, William—Equitable Casualty and Surety Co....$10,000.00
Alter, Lillian and Hyman—J. Newman, $1,536.85
Berger, Sol—A. Millman....$750.00
Bonfield, Philip—N. Deskin....$3,501.70
Bosworth, Murray—A. A. Berg....$629.36
Baltzell, William H.—G. P. De Veau et al, $1,517.05
B. & C. Nieberg Contracting Corp.—Wimpie Electric Co., Inc....$5,780.10
Billings Operating Co., Inc.—D. Friedman, $54,711.68
Benway Construction Corp. and Victor Steinfeld—N. Solovieff....$1,532.89
Bernachi, George—M. J. Brown et al..$458.97
Cutsogeorge, Parisis—Fantis and Cutsogeorge, Inc., et al., costs....$116.00
Crowley, Alexander E.—City Radio Stores Corp....$106.10
Charles W. Wilson, Inc.—Aetna Life Insurance Co....$119.96
Capps, Overton B.—C. Ruoff....$232.51
Cassara, Salvatore—Linde & Miller....$297.30
Cohen, Samuel D.—P. Rollin....$1,985.23
City of New York—M. J. Galvin....$1,250.00
Coons, Arthur—I. E. Nathans, Inc...$1,119.82
Deluca, Philip, Joseph and Salvatore—Aetna Life Insurance Co....$1,574.20
De Lima, Herbert B. or Harry A.—A. R. Hanson et al....$4,271.60
De Hippolitis, Bartolomeo—City Trust Co., $717.52
Dennelly, Bernard—M. M. Corwin, Inc.$295.79, $295.79
Drew, Clara F.—C. H. Proper....$417.87
Dyer, Fred, and Greater City Surety and Indemnity Corp.—People, &c....$100.00
Drummond Realty Corp.—National City Bank of New York....$479.03
Doroshaw, Jennie M.—Shoe Letcher Co., $324.10
E. Gusman & Sons, Inc., Meyer Gusman and Alfred S. Peristein, Abraham Gusman and Meyer Gusman, executors—Royal Indemnity Company....$6,527.50
E. Gusman & Sons, Inc., and Meyer Gusman—Same, costs....$155.40
Elliffe, Richard E.—B. Altman & Co..$459.51
Epstein, David—H. Benjamin....$1,721.70
Fascello, Mary, and Fred J. Mondello—City Trust Co....$204.10
Finnegan, Mary—United Roofers, Inc..$273.65
Friedman, Leo G.—Magnatron Corp., costs, $100.57
Fecunder, Louis—Greeley Music Shops, Inc., $209.22
Fexy, Demetrius—Traendly & Schenck, Inc., $1,056.16
421 East Ninety-third Street Garage Corp.—Pure Oil Co....$6,494.93
Grand Store Fixture Co., Inc.—P. Rollin, $1,417.13
Gorson, Irving—M. Fuchs....$266.91
Helfrich, Lawrence S.—F. B. Hall....$378.10
Hengstman, Henry—Charles H. Nolte, Inc., $345.01
Havoline Oil Co., Inc., and Wesley F. Lorenz—Metropolitan Distributors, Inc..$897.16
Henderson, Lois E. or Lois Ewell—F. M. Wells....$10,387.35
Handvill, Mansfield—W. H. Drayton 3d et al., costs....$1,512.38
Horwitz, Harry—M. J. Gottlieb....$1,087.92
Ipp, Isaac—Wollman Silk Corp....$5,560.42
King, Ruth E., Arlie King, Percival B. Edridge and Ida M. Eldridge—Morris Plan Co. of New York....$294.50
Klein, Elsie, and Greater City Surety and Indemnity Corp—People, &c....$500.00
Katz, Max, and Sam Hiller—M. Dubensky, $1,089.91
Kelkelly, William J.—Posner Hosiery, Inc., $132.87
Lang, Frieda K.—Chas. H. Nolte, Inc..$102.35
Levinson, Philip—William Goldenblum & Co., Inc....$178.85
Leder, Jacob M.—P. S. D. Realty Corp. $206.30
Lanning, Richard L.—Bergdorf Goodman Co. $1,523.49
Levine, Charles, and Floriee Realty Corp.—S. J. Mendel....$4,841.34
Same—L. Mendel....$4,537.35
Same—L. Mendel....$6,817.35
Lanyi, Nicholas R.—London Feather Novelty Co., Inc....$2,538.99
May Bros. & Co., Inc.—L. Van Wezel et al. $7,555.06
Munson, Estelle—B. Altman & Co....$801.08
Marcus, Morris, and Abraham Dressner—Public Fuel Heating Corp....$881.20
Morton, Sarah C. B.—Sheffield Farms Co., Inc....$2,049.80
Mieg, Peter—I. Deitch et al....$10,269.24
Morgan Lithographing Co.—D. Petigor, costs $116.25
Mee, Arthur, and John J. O'Connell—Morris Plan Co., N. Y....$210.15
Moscarella, Michael—Natl. Trade Extension Co., Inc....$285.57
Morgenroth, Wolf—F. Bloch....$276.35
Moodzi, Pasquale—Texas Co....$253.77
Morris, Lew—L. J. Hirsch et al....$2,545.65
Markowitz, Harry—Samuel Flecj & Co., Inc. $832.53
Nista Construction Co., Inc.—Trinity Coal Corp....$1,016.72
957 Kelly St. Holding Corp. and Ralph W. Cohen—Public Fuel Heating Corp...$1,018.99
Nieberg, Benjamin—Wimpie Electric Co., Inc. $1,782.56
Oliva, James—Morris Plan Co., N. Y.$3,645.90
Olympic Palace, Inc.—A. E. Kondoleon.$174.81
Petsch, Charles H.—Hendrick Hudson Apts., Inc....$2,169.67
P. W. Smith & Sons, Inc.—J. Hamilton Brown, Inc....$981.25
Pollane, William—P. Rollin....$1,985.33
Panama R. R. Co.—William C. Atwater & Co., Inc....$40,623.44
Peacock, Henry W., Jr.—H. L. Rackliff $324.30
Percival, Claire—Fisk Tire Co., Inc...$277.63
Primakorn, Joseph M.—666 West End Av. Corp....$229.99
Polesera, Anthony—City Radio Stores Corp. $164.10
Rayrosa Realty Corp., Joseph Adelman, Harry Adelman, Max Mensch and Max Mensch, Inc.—C. H. Parsons....$199.65
Riebe Ball Bearing Co.—Kasnit Co...$147.21
Ross Safety Switch Corp.—Hart Mfg. Co. $1,145.99
Seaman Beak Realty Corp.—J. Lamareus $1,002.88
Schelling, Charles E. W., and Henry von Schuckmann—W. Regendanz....$32,132.55
Starc, Joseph—Aetna Life Ins. Co..$1,140.03
Spring Street Garage Co., Inc., and Benjamin Nieberg—W. H. Browning....$8,822.77
Seventy-third St. Realty Corp. and Frank J. Cassidy—S. Weisfeld....$2,931.35
Senner, Simon—M. D. Levinson....$148.70
Sudia Building Corp.—Koppers Seaboard Coke Co....$282.60
Shapiro, Ezra R.—Ernest Simons Mfg. Co. $259.90
Spagno, Jennie—L. Siegel....$215.15
Schneider, Gottfried—Charles H. Nolte, Inc. $227.93
S. G. S. Dress Co., Inc., Bernard Singer, Davie Globman and Samuel H. Singer—K. R. K. Corp....$825.94
Sheridan Gardens Realty Corp.—F. Carideo $3,252.06
Stein, Arthur S. and Elizabeth P.—Riverhead Savings Bank....$3,147.18
Shafran, Isidore—L. Levy....$139.95
Tromolone, Mike—Colgate-Palmolive-Peet Co. $111.08
Troetel, Elias—I. Punie....$329.15
Turmarkin, Harry—G. Paterinite....$124.05
Thomas, Arthur M.—E. B. Thomas, costs $107.55
Trapani, Frank—City Trust Co....$281.75
Tiffany Arms Realty Corp., Samuel Newman, Emil Weissrod, Louis Mandonick and Harry P. Mandonick—J. Krugman, Inc....$1,056.20
Titefsky, Joseph—M. Pomonick....$5,169.50
Vogel, Robert, and Philip Brownstein—American Union Bank....$16,955.79
Valentino, Theresa—Mahony Coal Corp.$287.72
Weisman, Ira F., and Jay J. Weisman—Sam Finkelstein & Co., Inc....$4,188.79
Weirter, Charles A.—P. J. Kane....$3,254.05
Weiss, Isidore—Ernest Simons Mfg. Co.$319.61
Wilson, James D.—F. A. Boehke....$110.55

In Kings County.

Abelowitz, Samuel, et al.—Gerard N. Lemon, $1,456.90
Wilson, Mary A.—Samuel Rubin....$116.68
Same—Same....$116.68
Gryeskewicz, William—Samuel Rubin....$88.68
Same—Same....$88.68
Ruderman, Harry, et al.—Morris Feingold, $31.90
Benway Const. Corp. et al.—Nicholas Solovieff....$1,532.89
John Farina, Inc., et al.—Hygrade Builders Supply Co., Inc....$2,388.17
Alloccio, Adelfia—Albert Dorf....$91.70
Smead, Edward—William H. Murphy..$272.90
Weintraub, Ada, et al.—Lazar Olive..$114.42
Kohan & Goldman—City Trust Co....$208.74
Hecht, Max—Same....$341.82
Tozzi, James, &c.—Joseph Kardonsky..$546.65
Metropolitan Jockey Club—Thomas J. Higgins....$34,806.54
Hansen, Edward—Weber-Zuck Lumber Co., Inc....$631.83
Elgart, Samuel, et al.—Title Guarantee and Trust Co....$3,732.05
Kopstein, Max—State Tax Commission.$11.04
Gordon, Morris A.—Same....$134.48
Eisenberg, David—Same....$167.91
Miller, Fred H.—Same....$132.00
Beadle, Robert C.—Same....$120.56
McCarty, Thomas B. Jr.—Same....$81.76
Kaplan, Paul—Same....$47.20
Himmel, Rose—Same....$33.21
Henderson, Thomas J.—Same....$21.18
Jones, Joseph P.—Abraham & Straus, Inc., $188.03
Meyerson, Ellis J., et al.—Same....$43.29
Lowe, Irma, et al.—Same....$83.40
Wells, Edward, et al.—Same....$57.66
Zuckerman, Hyman, et al.—Same....$66.96
Minden, Harry, et al.—Same....$72.40
Doblin, Evelyn—Same....$411.54
Dello, Francis C.—Pfotenhauer-Nesbit Co. $275.65
McShane, Frank—Irving P. Aaron....$89.92
Reclamation Engineering Corp.—Fitzgerald, Stapleton & Mahon....$2,700.60
Landau, Morris, et al.—Charles Goeli Construction Co....$181.90
Munson S. S. Line — Dominick Valenti $9,156.85
Sacks, Pauline—Abraham & Straus, Inc. $42.90
Friedland, Abraham—Dixie Flooring Corp. $751.20
Ziff, Jacob—Louis Lipshitz....$132.73
Friedland, Abraham—Mantell Parquet Floor Corp....$390.45
Popierno, Samuel, et al.—Douglass Parquet Floring Co., Inc....$1,623.05
Berger, Fred—Susan Rosenthal....$301.90
Bland, Max—Jacob Schwartz....$1,945.06
Greenfield Iron Works, Inc.—Federal Mutual Liability Ins. Co....$1,416.27
Nathanson, Abner E.—Dallastown Furniture Co....$87.20
Scaffidi, Vincenzo, et al.—Edward W. Franco $91.08
Ciccolella, Mauro, et al.—Pfotenhauer-Nesbit Co....$153.85
Margolis, Sam, et al.—Louis Lipshitz..$345.95
A. Friedlander Floor Corp.—Dixie Flooring Corp....$434.16
Ballo, Lena, et al.—Lester Credit Co....$87.80
Braudy, Etta—Mary Phayre....$452.92
Berg, Rebecca—Margaret H. Jones..$1,833.71
Krauss, Charles A.—Conservative Gas Corp. $272.95

In Bronx County.

Bagley, Alice M., Country Club Community Council, Inc., and Louis Drink—G. Leiman $262.80
Brunner, Evelyn M., and Mary A. Conway—W. P. NcGrane, executor....$1,610.35
City of N. Y.—A. Scheller....$3,649.75
Carlton Land Sales Co., Inc.—A. Appelbaum et al....$4,423.62
Edward J. Moberg Co., Inc.—Mayflower Properties Associates, Inc....$2,948.95
Herman, Benjamin, and Jacob Gitelson—A. Werbelovsky....$2,409.90
Hayes, Edward and Anna—Commercial Credit Corp....$570.85
Hyral Realty Corp.—S. H. Kosse & Co., Inc. $783.00
Kwatek, Sam and Jacques — J. Schanback $203.63
Kago Bldg. Corp., 815 Fairmount Bldg. Corp. and Samuel Gold—Port Morris Bank.$2,850.10
Klapow, Samuel L.—J. Moscowitz....$1,792.34
Kaplan, Louis—S. Mirsky....$105.65
Klein, Sam—J. Klein....$128.25
Leron Land Co., Inc., Henry Hodos and Joseph Cohn—C. & S. Jacobs Plumbing Supply Corp....$2,299.00
Same—Same....$2,296.30
Lehy Bldg. Corp.—Bank of U. S....$33,328.33
Mashold, F. Albin—J. Lalor....$2,038.14
Olro Realty Corp. and Leo Brill—Ace Hardwood Flooring Corp....$1,277.56
Reitmeier, Joseph—Cramer-Meyer-Dreyer Co., Inc....$676.75
Rothstein, Joseph—M. M. Scheinkopf..$108.75
Schwartz, Max—D. Clemente....$198.79
Smith, Henry, and Greater City Surety and Indemnity Corp.—People of State of N. Y. $250.00
Senbry Realty Corp. — Ladon Hldg. Corp. $29,216.08
Stroch, Alfred—Gasror & Co., Inc...$20,409.51
Weiner, Bella—Union Indemnity Co....$305.02
Weitzel, Konrad—A. L. Stacy....$208.90
Wiseman, George—Bankers & Shippers Insurance Co. of N. Y....$185.24
Zehagen, Edward T.—R. A. Goodwin.$1,131.22
Zaffarano, Antonio—J. Reale....$108.00

In Queens County.

Alexander, Morris—Knickerbocker Ice Co., $106.90
Armet, George—News Syndicate Co., Inc., $125.50
Bradish Gables, Inc.—Suffolk Title & Guar. Co....$148,564.80
Benter, George and Matilda—Abraham & Straus, Inc....$922.62
Benvenuto, John—The Cincinnati Time Recorder Co....$101.02
Carleton, Lee—News Syndicate Co., Inc., $125.50
Champion, Herbert—News Syndicate Co., Inc., $125.50
Charles, Michael A.—Moore Eng. & Const. Co., Inc....$2,313.04
D'Agostino, John, and De Benedetto-D'Agostino & Co.—Wheeling Tile Co....$471.18
Fowler, Charles—Knickerbocker Ice Co.$38.48
Giannastasio, John—Albert Pazenkopf, $18,530.21
Glynn, Joseph—News Syndicate Co., Inc., $125.50
Hegarty, Frank—Hegarty, Silver & Carrano, Inc....$1,451.44
Hegarty, Silver & Carrano, Inc.—Louis Carrano....$500.00
Hegarty, Frank—Louis Carrano....$117.80
Hegarty, Silver & Carrano, Inc.—Louis Carrano....$117.80
Hanke, Victor—Abraham & Straus, Inc., $102.79
Hood, Robert—Abraham & Straus, Inc., $104.70
Kramer, Louis—The Weisberg-Baer Co., $1,379.56
Kempf, Jacob—Colestin Niebuhr....$642.15
Katz, Joseph—Knickerbocker Ice Co..$125.60
Manton Const. Corp. and Tevel Mandel—Alfred Corallo et al....$1,050.05
Same—Same....$744.69
Matasow, Bennett—Socony Burner Corp., $303.55
Michael Shanley Co., Inc.—Lone Star Cement Co. of Pa....$2,150.43
Nafis, William H.—Frank S. Betz Co., Inc., $37.23
991 Leggett Avenue—The Weisberg-Baer Co., $1,379.56
Nardino, James—The Cincinnati Time Recorder Co....$101.02
Oertel, Mary and George—Albert Curriert, $238.49
Patrick J. Murray Const. Corp.—Moore Eng. & Const. Co., Inc....$2,313.04
Palmieri, D.—Erie Railroad Co....$186.74
Reges, Oscar V.—Faith W. Reges....$80.20
Rabinowitz, Sam—Reichardt Cocoa & Chocolate Co., Inc....$57.75
Reynolds, Lester—Ida Kroll....$61.90
Silver, Solomon—Hegarty, Silver & Carrano, Inc....$858.71
Silver, Solomon—Louis Carrano....$117.80
Shanley, Michael—Lone Star Cement Co. of Pennsylvania....$2,150.43
Serota, Hanna—J. B. Miller, Inc....$1,866.23
Senner, Frank—John J. Marquardt....$52.31
Schupbach, August—News Syndicate Co., Inc....$125.50
Shearer, Arthur J.—News Syndicate Co., Inc....$125.50
Smith, William O. and Jane—Abraham & Straus, Inc....$109.43
Toshack, Ernest and Helen May—Arthur Harf and Edward De Bard....$1,887.38
Toshack, Ernest and Helen May—Max Spivack and Joseph Spivack....$1,000.00
Tullock, William A.—The Goerke Co..$102.95
Valentino, Antonio—The Industrial Commissioners....$41.50
Wolf, Louis H.—Ralph Du Boeq....$1,299.74
Wharton, Morris—Alfred Corallo et al..$744.69
Same—Same....$1,050.05
Wehler, George—N. Y. & Queens Electric Light & Power Co....$82.00
Walsh, Richard—The Jamaica Hospital.$98.50
Zander, Frederick G.—Barnett Burstein, $2,537.60

In Westchester County.

Frost, Charles—Laurence Cohn and others, $5,498.07
Fine, Joseph—John Zadto and others..$81.90
Carfolite, George S.—Isaac Fleischer..$59.15
Englander, Sidney—Anthony Ferrando and others....$11.34
Sears, Roebuck & Co.—Ernest F. Cook, &c., $23.47
Havi, Aarne W.—Lindgren Flooring Co., Inc., $321.07
Brunner, Evelyn M., Mary A. Conway—William P. McGrane, as executor....$1,610.35
Hague, W. Grant Jr.—Employers Liability Assurance Corp., Ltd....$612.68
Torelli, Anthony—Vincent Vicidomini..$213.27
Sillery, Margaret V.—United Plumbers' Supply Co., Inc....$4,602.11
Garrett Garage Service, Inc.—Firestone Tire and Rubber Co....$869.11
Yearwood, Oscar, Elizabeth Yearwood—Max L. Bliss and others....$1,006.40
Teed, George A.—The Duro Co....$318.73
Henry, William L.—Donald M. Hills..$112.29
Bernacchia, Joseph, George Bernacchia, Bernacchia Brothers—F. L. C. Automotive Electric Corp....$89.17
Flood, Thomas—New Castle Motor Sales, Inc....$125.91
Lutomski, John—Swift & Co....$149.08
Saxelby, James J.—Commercial Credit Corp., $3,161.56
Osborn, William R.—Butler Brothers..$122.64
Moses, James—Westchester Co. Park Com., $128.98
Moses, E. Murray—Same....$109.08
Rozenbaum, Gizella—Montgomery Acceptance Corp....$3,782.77
Westchester Radio Service, Inc.—Scarsdale Imp. Corp....$633.26
Teed, Mary—Conlin Coal and Building Supply Co., Inc....$624.21
Harris, Rowland, Inc.; Pioneer Lunch Car Building, Inc.—Valentine & Co....$597.14
The Staley Elevator Co., Inc.; New Process Stove Co., division of the American Stove Co.; Sidney Benerofe—The Bowery Savings Bank....$104.40
Minford, Levis W.—Diener & Dorskind, Inc., $153.41
Polly Parson, Inc.—Morton Sundower Co., Inc....$99.86
Garvey, James, Garvey Shoe Co.—E. P. Reed & Co....$283.64
Cabriales, Enselmo—Milton E. Johnston, $200.00
Balaka, Frank—The J. A. Mahlstedt Lumber and Coal Co....$183.36
Thomas, H. D. H. Beary & Son—Same.$234.47

In Nassau County.

Wosley, F.—Seacliff Casino Co., Inc..$587.01
Manns, Pauline—Busy Bee Stores, Inc., $59.25
Ralph F. and Anna Scalice, Catherine Garistina and Sebastian Catania—Long Island Credit Corp....$206.88
Lambrose, Daisy—Hempstead Heating Corp., $469.66
Muller, Fred J.—Herman Goldberg & Co., $134.08
Carman, Raymond—Henry V. Holcomb, $180.09
Harding, Everett G.—Asphalt Treating Co., Inc....$230.07
Cymbalski, Michael—John Michalick, Inc., $694.22
Barrion Construction Corp.—Lawrence J. Bennett, Inc....$469.01
Duffield Construction Co., Inc.—Latz Display Directories, Inc....$92.85
Frederick, Frank—John Michalick, Inc., $560.64
Moffitt, John J. and Olive—Morrie Fried, $205.80
Oertel, George and Mary—Albert Currieri, $238.49
Murdia Hotel Corp.—Morris Kaplan..$523.50
Betz, Margaret—Bloomingdale Bros., Inc., $57.45
Hawkins, Allan S.—Dominick Giordano, $232.85
Ruff, Theodore—Herbert R. Gibbs....$683.00
Hampton, Charles—Charles B. Knight.$506.65
Ryan, Thomas J.—State Tax Commission, $3,257.56
Michael A. Charles and Patrick J. Murray—Moore Engineering and Contracting Co., $2,353.04
Belcher, Stephen H.—Harry J. Schultz, $174.72
McCauley, Sarah—H. Batterman Co...$64.86
Johnson, Ed—Long Beach Apartment Corp., $238.50
Jacobs, Harry—Grant Moyers....$328.50
Murtagh, Walter—N. K. MacEwen & Co., $92.31
Lesek Home Service Co., Inc., and Theodore J. Steffek—Frank Arosa....$79.50
Pollard, Frederick—Louis J. Hochstein, $1,557.08
Maxwell, John—Elmhurst Lumber and Trim Co., Inc....$1,314.54
Smith, Hazel F. and Wesley J.—Elias J. Pray, executor....$1,441.37
Putter, Sidney and Alter—Norell Holding Corp....$717.80
George Raplis, George Bonanos and Gustave Romas—Theodore Manes....$259.00
Abe Schmier and Floral Park Glass Shade Co.—A. Weinck & Sons....$127.95
Combs, Benjamin—Ida Sinderkauf....$229.51
Sadowski, Constant—Washington Meat Market....$427.70
Schaad, Marion M.—Russell Gardens, Inc., $75.15
Haisch, Leo—Harold Chalmers....$56.87
Nassau Salvage Corp., Inc.—B. F. Briggs, $134.20
Linn, Louis A.—Reuben Greenberg Plumbing Supplies, Inc....$172.34
Nassau Salvage Corp.—Fidelity and Casualty Co. of New York....$401.18

In Suffolk County.

Baker, William E.—The Plowman Company....$121.49
Lowery, John, and another—Edwin F. Huner....$343.45
Cooper, John J.—Summers Lumber and Supply Corporation....$85.65
Grat, Anita, and another—Sachs uality Furniture, Inc....$114.80
Deutsch, Siegfried—Flores B. Ray and others....$150.20
Baker, Joshua—William L. Mantha Co., $491.90
De Mott, Franklin—William L. Mantha Co., $324.59
Lewis, Margaret—William L. Mantha Co., Inc....$274.55
Lewis, Margaret, and another—William L. Mantha Co., Inc....$371.55
Raynor, Elijah P., and others—Village of West Hampton Beach....$95.85
Mandaley Building Corporation—Harry W. Hendrickson and another....$380.94
Packard, Almira W.—Harry W. Hendrickson and another....$635.70
Packard, Walter—Charles R. Saunders.$72.20
Moseley, Benjamin—Frank D. O'Keeffe, $140.91
Dimon Jr., Daniel T. Y.—Frank [illegible] O'Keefe, $359.81

In New Jersey.
HUDSON COUNTY.

Jobst, Michael F.—Herman G. Vorburger, $315.00
Stefko, Barbara—Louis E. Fekete....$48.56
Treier, Benjamin C.—George I. Hull, Inc., $856.55

SATISFIED JUDGMENTS.

The first name is that of the debtor; the second that of the creditor and date when judgment was filed:

In New York County.

Solomon, John—G. P. Kleeberg, April 5, 1930, $2,131.70
Gruber, Esther—M. Davidson, May 20, 1930 (vacated)....$10,162.35
Leading Properties, Inc.—S. Giacomozzo, June 5, 1930 (vacated)....$5,136.50
Stoneham, Charles A., and Ross F. Robinson—R. Harford; June 4, 1927....$3,206.04
Same—J. Duncan, June 25, 1927....$4,959.74
Le Brun, Max—Barad & Hess, Inc., July 21, 1929....$571.70
Starrett Bros., Inc.—J. Hamilton, May 29, 1930....$6,183.75
James, Walter—P. Dycreos, Jan. 10, 1928, $1,126.11
Haupt, Matthew—E. Castellano, Nov. 23, 1929....$287.22
Stoneham, Chares A., and Ross F. Robertson—R. Harford, May 3, 1928....$168.60
Same—J. Duncan, May 3, 1928....$137.35
Same—I. Harford, March 4, 1930....$278.08
Same—J. Duncan, March 4, 1930....$277.18
Krakauer, Martha—R. G. Semple, May 12, 1930....$174.15
Fidelity and Casualty Co. of New York—A. Travitsky et al., Feb. 27, 1930....$4,654.61
McAnerney, Marshall J.—Royal Curtain Mfg. Co., Sept. 16, 1929....$1,713.65
Lyons, Mary—City of New York, Feb. 26, 1930....$111.00
Neuschafer, Harry and Veronica—Heating and Plumbing Finance Corp., Dec. 9, 1929, $258.76

In Kings County.

Feltheimer, Ada, et al.—Jacob Vogelfanger, Jan. 21, 1928....$1,244.69
Bale, Mina, et al.—Marbro Clothing Co., Inc., April 26, 1929....$240.15
Gurshman, Abraham I.—Governor Coal and Ice Corp, June 19, 1930....$102.49
Schumer, Ida—Meyer Krashaar, Feb. 1, 1929, $2,544.35
Biernbach, Louis—Rubel Coal and Ice Corp., June 11, 1930....$113.90
Werblin, Claire—Title Guarantee and Trust Co., Jan. 24, 1929....$219.60

Morales, Donato, et al.—Abraham Weinstein, Nov. 24, 1928....$972.65
Tagliaferri, Carolina—The Greater City Surety and Indemnity Corp., Dec. 27, 1929, $1,550.00
Guarracino, Salvatore—Sidney F. Strongin et al., July 2, 1930....$2,000.00
Loveillino, Joseph, et al.—Nunzio Fiducia, Aug. 24, 1928....$1,011.60
Solomon, Mack—Lester D. Volk, Sept. 16, 1929....$6,707.17
Uneeda Furniture Corp.—Alfred Switzer, Nov. 23, 1929....$371.60
Hyde Park Lumber Corp.—Richard W. Wister [illegible]

[illegible]

MECHANICS' LIENS.

In New York County.

[illegible]

WOOLSEY AV, n s, 80.9 ft n w of Merchant St, 49.3x141, Astoria; Samuel F. Gitelman against Hoyt Avenue Gardens, Inc., owners; George Silverberg & Tucker, contractors, $431.00

15TH AV, n s, 92.50 ft w of 146th Place, 25x100, Whitestone; Huck-Gerhardt Co., Inc., against Anna and Charles Frank Lusk, owners and contractors....$456.00

101ST AV, n s, 60 ft w of 125th St, 40x100, Richmond Hill; Galant & Kovitz against L. R. Radio Stores, Inc., owners; Herman Pearl, contractor....$150.00

STEINWAY AV, w s, 300.1 ft n of Grand [illegible]

[illegible]

SATISFIED MECHANICS' LIENS.

[illegible]

FORECLOSURE SALE.

[illegible]

BANKRUPTCY NOTICES.

[illegible]

BANKRUPTCY SALES.

[illegible]

LEGAL ADVERTISEMENTS.

[illegible]

AUTOMOBILE EXCHANGE

[illegible] offices: Newark—Mulberry 4-3900, 9 A. M.-5:30 P. M. [illegible]; Westchester—White Plains 5300, 9 A. M.-5:30 P. M. daily, [illegible]; Mineola—Garden City 3605, 9 A. M.-5:30 P. M. daily, 9 A. M.-11:30 A. M. Saturday.

Forms Close 4 P. M. daily; 1 o'clock Saturday for the Sunday edition.

AUBURN 1930 CONV. SEDAN.
CADILLAC 1930 5-PASS. COUPE D. L.
CADILLAC 1930 FLEET'D IMP. D. L.
PIERCE-ARROW 1930 D.C. SPT. PHAETON
PACKARD 1930 "745" IMP'IAL D. L.
STUTZ 1930 WEYM'NLIMO., E. D.
CADILLAC 1929 D.C.&S.C. PHAETON
PACKARD 1929 "645" SPT. PHAET.
PACKARD 1929 CLUB SEDAN D. L.

[illegible]

LINCOLNS.
Lincoln 1929 Willoughby Limousine.
Lincoln 1929 Victoria Coupe.
Lincoln 1927 Judkins Coupe.
Lincoln 1928 Phaeton.
Lincoln 1926 Cabriolet.
Others $200 up.
LINCOLN SALON,
1,042 Atlantic Av., Brooklyn.
J. E. Hamer. Prospect 0900.

LINCOLN 1928, 7-passenger sedan; perfect; $1,200. Finance Warehouse, 255 West 67th.

MINERVA.
Hibbard & Darrin all-weather conv. sedan; an exceptional car at genuine bargain; cost approximately $18,000; must sell immediately; sacrifice $2,500.
DOUGLAS C. BURRELLE,
50 W. 63d St., just west of B'way. Col. 2000.

MINERVA exchanged late 7-pass. enclosed limousine, excellent condition; $2,500.
MINERVA AUTOS, INC.,
247 Park Av. (46th). Wickersham 6780.

NASH 1930 5-passenger sedan; very low mileage; looks like new car; $950; time payments. West End Packard Co., 547 West 133d. Bradhurst 9090.

NASH SEDAN, 1929, Single Six, like new; sacrifice. Eureka Garage, 122d St. and 8th Av., 6-9 evenings. McAllister.

NASH 1930 special convertible coupe, $795; 6 wire wheels; de luxe; fender wells; guaranteed; terms. Sedgwick 8956.

NASH Advanced 6 Sedan, original finish, A1 condition; $525. Packard Bay Ridge, 4,818 4th Av., Brooklyn.

NASH 1930, 8-cylinder 5-passenger sedan; driven 640 miles. 3,348 Fenton Av., near Gun Hill Road, Bronx.

NASH sedan, practically new; great sacrifice. 650 West 172d St. Wadsworth 8438.

NASH coupe, 1930, straight 8; $1,500. Gus Gebert, 823 10th Av.

NASH coupe, 1930, straight 8; $1,500. Gus Gebert, 823 10th Av.

PACKARD 6-45 Sport Phaeton.
PACKARD 7-33 Sedan Limo. de luxe.
PACKARD 6-33 Sedan Limo.
PACKARD 6-26 5-Pass. Sedan.
PACKARD 6-26 Conver. Coupe de luxe.
PACKARD 5-26 Stationary Coupe.
LINCOLN 1928 TOWN CAR.
PARK AVENUE PACKARD, INC.,
6 EAST 57TH ST. PLAZA 8257.

PACKARD, 1930, model 740, roadster; wire wheels, fender wells, rumble seat, wind shield, spotlights, many extras; driven 1,800 miles by original owner; sacrifice; cost $4,300; price $2,950; this is a real opportunity for a new-car buyer. Finance Warehouse, 160 West End Av. (67th). Mrs. White, Endicott 5229.

PACKARD 645 SPORT PHAETON.
1929 delivery; driven only 6,000 miles by original owner; de luxe equipment, double cowl and windshield, finished in blue and gray; a snappy, sporty car for immediate delivery.
PARK AVENUE PACKARD, INC.,
6 East 57th St. Plaza 8257.

PACKARD 8-cylinder sedan limousine, model 343; chrome nickel; de luxe equipped; guaranteed; excellent buy for $850. West End Packard, 547 West 133d. Bradhurst 9090.

PIERCE-ARROW
1930 "143" enclosed drive limousine, de luxe equipment; very small mileage; cost new $5,085; will sacrifice for $3,250; new car guarantee by a Pierce-Arrow dealer; terms. Blake Motor Car Co., Mount Vernon. Phone Oakwood 2120.

PIERCE-ARROW
[illegible]

Automobiles for Rent.

[illegible]

Automobiles Wanted.

[illegible]

Automobile Bodies.

[illegible]

Loans on Automobiles.

[illegible]

LATEST DEALINGS IN THE REAL ESTATE FIELD

SEVENTH AV. CORNER RESOLD BY WINTER

Simon & Hartstein Purchase Alwyn Court Apartments at 58th Street.

WEST SIDE HOUSE SOLD

Investor Acquires New Nine-Story Building in 71st St. From Abner Distillator.

Alwyn Court, a twelve-story and-penthouse apartment building at the southeast corner of Seventh Avenue and Fifty-eighth Street, was sold yesterday by Benjamin Winter, Inc., to Simon & Hartstein, operators and builders. The structure was erected in 1908 and was acquired by the Winter company eight years ago.

The property was held at $1,500,000 and occupies a site fronting 100 feet on the avenue and 125 feet on Fifty-eighth Street. It was one of New York's first large apartment house developments, and many of its original tenants still reside there.

The exterior of Alwyn Court is in hand-carved terra cotta and its suites are spacious, with high ceilings. When the house was under construction there was incorporated in the plans a duplex apartment of twenty-two rooms and nine baths for the late Jacob Wertheim, whose widow still occupies the suite. The first floor contains five doctors' offices, and on the other floors there are two suites each of fourteen rooms and five baths.

The sale was negotiated by Herbert Jacques Morris and the Leonard S. Gans Company. A resale of the property is said to be pending.

An investor bought the new nine-story apartment house at 133-35 West Seventy-first Street, 42 by 100 feet, from Abner Distillator, builder. The building contains a penthouse and was sold through the Commonwealth Brokers, Inc.

The two five-story tenement houses at 155 and 157 East 123d Street were sold by Harry Miller to the Albart Realty Corporation. The houses occupy a plot 52 by 100 feet, sixty feet east of the northeast corner of Lexington Avenue. J. Fruchterman & Sons were the brokers.

The Charles F. Noyes Company sold for the Euler & Robeson Company to Charles G. Coster 25 Ferry Street and 2½ Jacob Street. The buildings are six-story structures with frontages of 25 feet on Ferry Street and 32 feet on Jacob Street. They are leased to Armour Leather Company on a net rental basis. The property was acquired by the sellers through the same brokers many years ago and the Noyes organization also leased the building to the present tenants.

The Noyes Company also sold in conjunction with Henry Merritt six four-story and one six-story tenements at 629-631 East Twelfth Street, covering a plot 187 by 100 feet between Avenue B and Avenue C, for the Metropolitan Savings Bank to Alfred Harris.

The three-story dwelling at 39 West Ninety-fourth Street on a lot 17 by 100 feet was sold by Frank Barbieri through the Houghton Company, as broker.

The Dahlm Realty Corporation sold to the Rachlor Realty Corporation the property at 529-531 West 151st Street. Cohen & Roeder, attorneys, represented the seller. The same attorneys acted for the Mowil Realty Corporation in the sale of 180 and 182 West 135th Street to the Young Men's Christian Association.

INSPECTS JERSEY PLANT.

New York Party Sees Brick Making for Empire State Building.

Special to The New York Times.

NEW BRUNSWICK, N. J., July 2.—Political leaders and business men from New York and New Jersey inspected today the plant of the New York and New Jersey Clay Products Company at Sayreville, which will supply the brick for the Empire State Building, which is being erected in New York on the site of the old Waldorf-Astoria Hotel.

Among those in the party, which arrived at South Amboy in a special Pullman of the Pennsylvania Railroad, were John H. McCooey, Democratic leader of Brooklyn; Mayor Frank Hague of Jersey City, William F. Kenny, personal friend of Alfred E. Smith, and James Farley, chairman of the New York State Athletic Commission.

Former Governor Smith and John J. Raskob were unable to be present. Mr. Kenny is owner of the plant.

Elizabeth Building Declines.

Special to The New York Times.

ELIZABETH, N. J., July 2.—Building permits for the first six months of 1930 show a valuation of $1,658,910 as compared with $2,601,508 for the same period in 1929, it was announced today by Building Inspector William T. Kaltenbach. Last month showed the largest valuation of any of the twelve months compared. The figures by months for 1930 are as follows: January, $126,880; February, $106,8[illegible]; March, $284,625; April, $182,160; May, $320,545; June, $638,375. The last named includes $450,000 for the Harsh Towers, now under construction at Broad and East Grand Streets.

RECORDED MORTGAGES.

The executors of the Solomon Alter Estate placed a mortgage for $36,000 due June 30, 1935, at 6 per cent with the Central Savings Bank, on 310-12 East Nineteenth Street.

A mortgage for $8,750 covering the leasehold of 38-40 East Forty-ninth Street, made by the Madison Forty-ninth Holding Corporation, Bernard Raymond, president, to the Spear Securities Corporation, and payable on demand at 6 per cent, was consolidated with a mortgage for $131,250 to make one lien of $140,000.

The Goldie Realty Corporation, William A. Stein[illegible], president, placed a mortgage for $30,000 with the Mutual Life Insurance Company payable according to the bond, covering [illegible]-63 Third Avenue.

Ella M. Perrella and the Union Dime Savings Bank entered into an agreement extending payment of a $50,000 mortgage covering 618 West 184th Street to May 1, 1933, at 5 per cent to May 1, 1930, and 5½ per cent thereafter.

AUCTION RESULTS.

By JOSEPH P. DAY.

Madison Avenue, 1,783, northeast corner of 117th Street, 34.11x108; five-story tenement and stores; due, $19,608; taxes, &c., $3,523; mortgage, $39,500; to Fannie M. Korn, plaintiff, for $34,500.

By JAMES R. MURPHY.

Cherry Street, 220-222, 37.7x161.7; six-story tenement and stores; due, $1,209; taxes, &c., $1,4[illegible]; mortgage, $29,475; to Thomas H. Pooley, a party in interest, for $[illegible].

Calhoun Avenue, 536, 24.11x[illegible]; due, $[illegible]; taxes, &c., $432; mortgage, $5,900; to Realty Foundation, Inc., plaintiff, for $6,400.

By L. LINCOLN REIDE.

[illegible] Street, 123, 25x100; five-story front and four-story rear tenement and stores; due, $4,715; taxes, &c., $324; mortgage, $[illegible]; to Stanton Development Corporation, [illegible]macher, secretary, for $9,000.

LEASEHOLD DEALS.

Princess Rospigliosi Rents House in East Fifty-second Street.

The four-story house at 57 East Fifty-second Street has been leased by the Benwood Corporation to the Princess Rospigliosi for five years. The Princess Rospigliosi is the owner of a hat shop and perfumery business known as Laurina, Inc. The lease was arranged by Pell & MacMillan, Inc., brokers.

A twenty-one-year leasehold, having sixteen years to run, on the two four-story remodeled houses at 120-22 Washington Place has been purchased by Margaret T. Molloy, the owner of the fee. Mrs. Molloy purchased the lease for investment through R. Telfair Smith, Inc., broker.

Winthrop, Stimson, Putnam & Roberts rented the house at 70 East Ninety-second Street to Mr. and Mrs. Leighton Coleman for three years. The rental was arranged by Mrs. Eliphalet Nott Anable, broker.

The two five-story tenements at 1,984 and 1,986 Park Avenue were leased by the Improved Tenements Company, Louis Reif, president, to the Claire Leasing Corporation of the Bronx for three years from May 14, last, at $5,400 a year rental. The five-story building at 1,982 Park Avenue was leased by Ernest N. Adler to the Claire Leasing Corporation for three years from the same date at $2,700 a year rental.

Taxicab Company Rents Space.

The Keystone Transportation Company, Inc., David A. Brown, president, has leased for a term of years half of the fifteenth floor in the United States Rubber Company Building at Broadway and Fifty-eighth Street. The Keystone Company, organized about a year ago, intends to operate a large fleet of taxicabs on a transportation basis, with operations to begin about Aug. 1, according to Brett & Wyckoff, Inc., brokers in the lease. Mr. Brown is also chairman of the Broadway National Bank and Trust Company.

Builders Favor Board of Standards.

Continuation of the Board of Standards and Appeals, with future appointments and changes in the structure and scope of the board to be discussed with organizations in the building industry, is advocated in a letter sent to Mayor Walker last Monday and made public yesterday by the New York Building Congress. Several other groups in the industry have made similar recommendations, according to the congress.

Carteret Academy to Build.

SOUTH ORANGE, N. J., July 2.—Harry V. Osborne, president of the board of trustees of Carteret Academy, Orange, announced today the purchase of thirty acres of land in White Oak Avenue, adjoining the South Mountain Reservation, for a new senior school. The price of the land was not revealed, but it is said to have been about $200,000. The plans call for an athletic field, swimming pool, skating pond, resident buildings for the faculty and dormitories and school buildings.

Will Build in Connecticut.

Robert T. Evans has bought for improvement with a Southern Colonial type residence a plot in Fairfield, Conn., from Sturges Estates, Inc. The Burgoyne Hamilton Company was the broker.

BUSINESS LEASES.

Dana Coochicos, French dressmaker, third floor in the Delman Building, at 558 Madison Avenue, from Augustin, Inc.; the Harold C. Samuels Company, broker.

Grimaldi & Gussardi, loft in 240 West Fortieth Street; Jaffe & Lidestri, in 242 West Thirty-sixth Street; Keystone Freight Corporation, in International Commerce Building, 15 Moore Street, from Benjamin Winter Management Company, Inc.

Excel Coat Company, loft in 242 West Thirty-eighth Street from Julstan Realty Company; Alma Frocks, Inc., loft in 252 West Thirty-eighth Street from Golbro Realty Company; Harry H. Desmonde, Inc., loft in 237 West Thirty-seventh Street from Harry Cohen; Victor Leasing Company, Inc., brokers.

J. Goldsmith, ladies' coats, sixth floor in 263 West Thirty-eighth Street; Bloch & Buchman, ladies' coats, eighth floor in 263 West Thirty-eighth Street; Marks & Lipman, fourth floor in 263 West Thirty-eighth Street from Biajo Realty Corporation; Schuster, Fine & Mayleas, Inc., brokers.

Arcade Typewriter Company, store at 9 Church Street from Benenson Building Corporation; Loring M. Hewen Company, broker.

S. I. Gordon & Son, paints and painters' supplies, store at 216 Fulton Street from Joseph S. Costa, owner; Loring M. Hewen Company, broker.

Gristede Brothers, store in 205 East Seventy-eighth Street; Albert B. Ashforth, Inc., agents; Pease & Elliman, brokers.

The National City Bank, from Sadie Andres for twenty-one years, entire store floor and basement at 563-565 West 125th Street. Space consists of seven stores with an area of about 4,000 square feet. To be used as a branch bank after alterations. The National City Bank recently purchased the property at 135-137 West 125th Street, between Seventh and Lenox Avenues, which will also be used for a branch bank. Porter & Co. were the brokers.

Terminal Barber Shops, Inc., two arcade shops in thirty-five-story building under construction on Knickerbocker Theatre site at 1,400 Broadway, for twenty-one years, at a total rental exceeding $375,000; Advertising Display Company, Carl L. Bixby, president, in 209 Madison Avenue; Thoens & Flaunlacher, brokers.

Salvator Rabuzzo, accordion engraving, in 157-201 Centre Street; John M. Silver, stocks, in 60 Broad Street; Ben Silverman, silks, in 1,431 Broadway; Pinkerton's National Detective Agency, for storage, first and second lofts in 125 White Street; William A. White & Sons, brokers.

Christopher Chapalas and two others, store and basement in 741 Ninth Avenue, from Minhurst Holding Corporation, for five years from May 1 last, with a five-year renewal option.

APARTMENT LEASES.

Virgil H. Hewes, Paul I. Rosenfeld and Felix Thomas, in 15 West Eleventh Street; William L. Stevens, in 136 Waverly Place; Louis Rieben, in 51 Fifth Avenue; H. S. Hillyer & Co., brokers.

A. R. C. Bartlett and Michael F. Hanson, in 480 Park Avenue; Dr. E. E. Anderson and W. S. Watson, in 307 East Forty-fourth Street (Douglas L. Elliman & Co., agents); Pease & Elliman, brokers.

Martha Miller in 47 Washington Square South; Ada P. Trapnell, in 39 Fifth Avenue; R. Telfair Smith, broker.

Ross Carlton Cornish, in 1,100 Park Avenue (Pease & Elliman, agents); Potter, Hamilton & Co., brokers.

Mrs. Gertrude M. Landale, in 130 East Seventy-fifth Street, from Tishman Realty & Construction Company.

John L. Turnbull, in 1,112 Park Avenue, from Mrs. Avon F. Adams; J. W. Fuller Potter, in 333 East Fifty-seventh Street; Joseph Mercadante, also Miss Virginia Hamill, in 230 East Fiftieth Street; Morton Eustis, in 315 East Sixty-eighth Street; Sutton, Blagden & Lynch, brokers.

Martin A. O'Mara of Pelham Manor, president of Brockway Motor Truck Corporation, in 21 East Sixty-sixth Street; Miss Ada A. Alexanderia and Gwendolyn Ashbaugh, in 333 East Fifty-third Street; Mrs. Harold Warren, in Beaux Arts Apartments, 310 East Forty-fourth Street; Charles P. Pelham, in 433 East Fifty-first Street;

MANHATTAN PLANS FILED.

Fifty-sixth Street, 233-37 East, seven-story garage, 75 by 100 feet; Hoffman Development Corporation, 147 East Fifty-first Street, owner; C. Shaefer Jr., architect; cost, $75,000.

Twenty-third Street, 361-63 West, sixteen-story apartment, 50 by 122.6 feet; Amsterdam Apartments, Inc., 271 Madison Avenue, owner; A. P. Hess, architect; cost, $600,000.

Broadway, 1,681-85, alterations to six-story theatre and warehouse; B. S. Moss Colony Corporation, 572 Madison Avenue, owner; Eugene De Rosa & Co., architects; cost, $60,000.

Two Additions Are Planned To Equitable Life Building

Two eighteen-story additions are to be made to the Equitable Life Building on the east side of Seventh Avenue, between Thirty-first and Thirty-second Streets, according to plans filed yesterday. The building, a twenty-six-story office structure, is the home office of the Equitable Life Assurance Society of the United States and occupies the block front opposite the Pennsylvania Station.

Starrett & Van Vleck, architects, prepared the plans for the two additions, which are to cost $750,000. One addition will be on the east end of the Equitable's property, facing on Thirty-second Street. The other structure will occupy the gore, also facing on Thirty-second Street, around which the Equitable Life Building is erected and which was long sought as part of the original site. The late George W. Ellis had refused for many years to sell the gore lot, which is 22 by 66 feet. It was finally bought by the Equitable Society from his estate last April.

WESTCHESTER ITEMS.

Residential Properties in County Sold for Occupancy.

The Milton May house on Slocum Street, in the Rochelle Heights section of New Rochelle, has been purchased by Murray Levine, an attorney, for occupancy. The house is an English type stucco building containing eleven rooms on an plot of one-half ace. The sale was negotiated by Mrs. Clifford A. Wolf, broker.

The J. B. R. Duffy Realty Corporation sold a seven-room house in the Edgemont section of Scarsdale to Marcel Michelin of New York. The Rostenberg Realty Company acted as broker in the deal.

The model bungalow on the Granite Springs estate was sold by Coyne & Cunniff, Inc., to Katharina Hoffman. Coyne & Cunniff also sold sixty-seven building lots. The buyers included Dr. F. O'Rourke, P. Reynolds, M. Sheerin, J. Mulhern, J. Kennedy Comerford and Kingsford Lally Jr. They also sold five acres to T. J. Buckley.

Mr. and Mrs. J. Christopher Meyer have rented the Brown house at Lowden Woods, Rye, for the Summer through Mrs. Eliphalet Nott Anable, broker in arranging the lease with Prince & Ripley, co-brokers.

The North American Construction Company bought sixteen plots in Scarsdale-Longview from Broadway Estates, Inc., for improvement with dwellings. The plots are in Gordon and Byron Places and Beverly and Clayton Roads. Angell, Van Schaick & Co. were the brokers.

Thayer House in Maine Rented.

The Thayer House at Bar Harbor, Me., has been rented for the Summer to Mrs. Joseph T. Bowen of Chicago. The rental was arranged by Mrs. Eliphalet Nott Anable, broker.

REALTY FINANCING.

Loans secured by mortgages on the following properties were announced yesterday:

Manhattan.

Thirteen-story building at the northwest corner of Tenth Avenue and Thirty-sixth Street, $850,000 first mortgage for three years for the 330 West Forty-second Street Corporation; advanced by the Title Guarantee and Trust Company.

Sixteen-story loft building to be erected at 305-311 East Sixty-third Street, $600,000 first mortgage for the A. N. Construction Corporation; advanced by the Prudence Bonds Corporation; Lawrence, Blake & Jewell, brokers.

Five-story apartment house at 508 West 172d Street, $40,000 at 6 per cent for five years; Richart & Haigh, brokers.

Four-story building at 23 West Thirty-fifth Street, $57,000 first mortgage for the 23 West Thirty-fifth Street Corporation, Seymour Lazdin, president, $57,000 first mortgage; Samuel Kronsky, Inc., broker.

Bronx.

Four-story apartment house at 488 Claremont Parkway, $15,000 first mortgage for the Samfran Realty Corporation, Elias Hershfield, president; Quinlan & Leland, brokers.

Brooklyn.

Two-story business building on the south side of Pitkin Avenue, 100 feet east of Barrett Street, $70,000 at 6 per cent for three years for the Greater New York Building Corporation; Richart & Haigh, brokers.

Garage on the south side of Lexington Avenue, 150 feet west of Ralph Avenue, $50,000 first mortgage for William J. F. Schoepf; advanced by the Prudence-Bonds Corporation.

Three-story apartment house at the southwest corner of Pitkin Avenue and Douglas Street, $58,000 first mortgage for the Seidlas Realty Corporation; advanced by the Prudence-Bonds Corporation.

Property at 1,621 Fifty-sixth Street, $2,500 second mortgage for M. Bonnano; J. K. Alliger & Co., brokers.

Queens.

Property at Van Wyck Boulevard and Bath Place, Jamaica, $75,000 first mortgage for Utica Shares, Inc., T. H. Ferris, president; Samuel Kronsky, broker.

Two-family house on the west side of Thirty-seventh Street, 225 feet north of Thirtieth Avenue, Long Island City, $9,000 first mortgage; Fred H. Rothstein, Inc., broker.

Westchester.

Two-story dwelling at the southwest corner of Manor and Fordal Roads, Bronxville, $25,000 first mortgage; Samuel Kronsky, broker.

General.

The Title Guarantee and Trust Company has approved eighty loans amounting to $3,148,150. They were distributed as follows: In Manhattan and the Bronx, $2,692,000, and in Brooklyn, Queens, Nassau and Suffolk, $456,150.

BRONX BUILDING PLANS.

Circle Drive, west side, 150 feet south of 231st Street; two-story dwelling, 70.1 by 24 feet; Robert W. Hersey, owner; Julius Gregory, architect; cost, $21,000.

Gerard Avenue, west side, 112 feet south of 161st Street; six-story tenement, 125 by 99.6 feet; Philsam Building Corporation, owner; H. J. Feldman, architect; cost, $250,000.

Boston Road, northwest corner of Matthews Avenue; one-story lunch room, 24.1 by 21.2 feet; White Castle System, owner; Sanford Glynn, architect; cost, $6,000.

Lurting Avenue, west side, 150 feet south of Arnow Avenue; one-story dwelling, 28 by 24 feet; Joe Magenoth, owner; Saul Furman, architect; cost, $750.

253d Street, south side, 150 feet east of Riverdale Avenue; two-story dwelling, 83.6 by 39 feet; Mary E. Brady, owner; Frank Carr, architect; cost, $23,000.

Wallace Avenue, west side, 105.12 feet south of Allerton Avenue; three-story tenement, 50 by 87 feet; Giovanni Battisto, owner; Lucian Pisciotta, architect; cost, $40,000.

Fordham Road, southwest corner of Jerome Avenue; two-story bank and store, 118.17 by 40.6 feet; Bronx County Trust Company, owner; P. Markowitz, architect; cost, $60,000.

229th Street, north side, 216.52 feet east of Carpenter Avenue; two-story garage and tenement, 21 by 70 feet; P. Baglin, owner; Frank J. Ross, architect; cost, $10,000.

Westchester Avenue, northeast corner of Blendell Avenue; one-story service station, 22.4 by 15.6 feet; William Rich, owner; M. F. De Payce, architect; cost, $3,000.

Blair Avenue, west side, 240.04 feet south of Wismann Avenue; one-story dwelling, 20 by 36 feet; John R. Mercer, owner and architect; cost, $750.

DEALS IN NEW JERSEY.

Newark Judge Sells House in Montclair.

Judge Nelson Y. Dungan of the Essex Circuit Court in Newark sold the nine-room residence at 155 Valley Road, Montclair, to Edward T. Wilkinson. The Simpson-Merritt Company negotiated the deal.

Harry Lane and Morris G. Fredman, as receivers of the Tasty Pound Cake Company, sold the two-story brick factory building on a plot 175 by 150 feet at the southeast corner of New and Ludlow Streets, Jersey City, to Louis Meyer.

Rosaria Plescia purchased the four-story brick flat with store at 502 Central Avenue, near North Street, Jersey City, from Mrs. Anna Perrone.

The four-story brick apartment at 104-106 Booraem Avenue, Jersey City, has been sold by Mrs. Josephine Von Bachelle to Mrs. Anna Griffin and Mrs. Anna Murphy. The buyers gave in part payment a one-story brick garage covering a plot 50 by 131 feet at 756-58 Communipaw Avenue, Jersey City.

Victor Bullen of Paterson purchased the four-story brick apartment known as Rose Court at 24-28 Rock Street, Jersey City, from the General Mortgage Company.

The B. & W. Realty Company sold to Samuel Lyev of Brooklyn the two two-story frame dwellings at 193 Culver Avenue and 131 Custer Avenue, Jersey City, and the five-story brick store and apartment at 440-42 Hudson Avenue, northeast corner of Sixth Street, West New York.

The three-story brick flat at 934 Pavonia Avenue, Jersey City, has been sold by Gustav Schack to Eliza Donnelly.

Rubin E. Sachs and others sold the two two-story frame houses at 291-93 Van Nostrand Avenue, Jersey City, to Mary A. Noble.

The Simplex Realty Company conveyed the three-story brick tenement, with store, at 298 Henderson Street, Jersey City, to Hans and Beda Gordin.

TRANSFERS RECORDED.

Ferry Street, 25, and 22½ Jacob Street, 24.8½x80.11; Charles G. Coster to Alfredo Selgas, 112 McDonough Street, Brooklyn; mortgages, $40,000.

Eighth Avenue, east side, 50 feet south of Twentieth Street, 25x100; Benjamin Burges Moore to George Kraus, 192 Eighth Avenue.

Forty-fourth Street, 149-51 West, 32.10x100.4; Frances M. Barnes to Seneca Holding Corp., 1,501 Broadway; mortgage, $80,000.

Forty-second Street, 326-46 West, and 327-45 West Forty-first Street, 226.10 feet on former and 250 feet on latter by 197.6; 330 West Forty-second Street Corp. to McGraw Hill Publishing Co., Inc., 475 Tenth Avenue; mortgage, $1,350,000.

Sixty-fourth Street, 224 West, 25x100.5; Julia Thayer to Patrick Lawler, 159 West Eighty-fourth Street; mortgages, $20,000.

Sixty-fourth Street, 226 West, 25x100.5; same to same.

Eighty-first Street, 156-60 West, 56.3x102.2; Carrie P. Sager to E. Augusta Lehnert, 73 West 105th Street; mortgages, $300,500.

Seventy-sixth Street, 187-89 East, 49.9x102.2, also 181-83 East Seventy-sixth Street, 50x102.2; Eglise St. Jean Baptiste to Marist Brothers, 153 East Seventy-sixth Street; mortgages, $190,000.

142d Street, north side, 260 feet west of Broadway, 15x99.10; John Dyson to John Dyson and wife, 619 West 142d Street.

Amsterdam Avenue, 2,461-63, 35.4x100; Gerthom Realty Corp. to Edwin F. Armstrong, 190 Riverside Drive.

Sickles Street, west side, 110 feet south of Sherman Avenue, 140x170; Maydel Realty Corp. to Distillator Corp., 1,870 Broadway; mortgages, $275,200.

Broadway, west side, 52.8 feet south of Exchange Alley, 26.4 feet on Broadway and 26.3 feet on Trinity Place; Manufacturers Trust Co. to 27 Trinity Place Corp., 30 Pine Street.

Washington Street, 529, 27.2x76.2, also 527 Washington Street, 25x90, and 525 Washington Street, 25x73; Henry I. Stetler, Inc., to 529 Washington Street Corp., 529 Washington Street.

Washington Street, southwest corner of King Street, 80x80; same to 548 Washington Street Corp., 529 Washington Street; mortgage, $40,000.

Hudson Street, southeast corner of Bank Street, 101.6x87.10½; same to 550 Hudson Street Corp., 529 Washington Street; mortgage, $59,000.

Washington Street, northeast corner of Bethune Street, 100.7½x82.4½; same to 755 Washington Street Corp., 529 Washington Street; mortgages, $35,325.

118th Street, 130 West, 20x100.11; Paulanne Realty Co., Inc., to Freida Kigner Realty Corp., 55 West 110th Street.

119th Street, 142 West, 20x100.11; same to same.

Fifteenth Street, south side, 225 feet west of Eighth Avenue, 25x81.3; Baruch Weinbaum to Fannie Perlman, 320 West Fifteenth Street; mortgages, $18,000.

West Houston Street, 214-18, 75.1½x72.9, and 50 Downing Street, 20.5½x82.6¼; Charles Astor Bristed to Katherine Alberti, 74 Washington Place.

Forty-sixth Street, 160 East, 16x100.5; devisees under will of Paul T. Kammerer to Ardlea Incorporation, 21 East Fortieth Street; mortgage, $85,000.

Forty-eighth Street, 153-55 East, 50x100.5; Mary Lyons to Richwald Realty Corp., 350 Madison Avenue; mortgages, $182,500.

West End Avenue, northwest corner of 103d Street, 100.11x100; 885 West End Avenue Realty Corp. to Rayon Holding Corp., 565 Fifth Avenue; mortgages, $795,000; same property, Rayon Holding Corp. to Rhodian Holding Corp., 565 Fifth Avenue.

Chrystie Street, 203, 25x66.8; Clara Rosenzweig to Gruenstein & Mayer Corp., 175 Lexington Avenue.

Fifty-sixth Street, 146-48 East, 40x100.5; Edwin Gould to Intercity Investors, Inc., 120 Broadway.

Ninety-second Street, south side, 103.2 feet east of Madison Avenue, 20x100.8½; Kathleen Macy Finn to M. Elizabeth Hall, 235 West 132d Street; mortgage, $20,000.

123d Street, 528 West, 33.4x100.11; James P. O'Connell to Thomas F. Quinlan, 221 East Thirty-ninth Street; mortgages, $45,600.

Third Avenue, southeast corner of Sixteenth Street, 103.6x100; Rayon Holding Corp. to 885 West End Avenue Realty Corp., 1,860 Broadway.

Forty-sixth Street, north side, 150 feet west of Third Avenue, 16.8x100.5; devisees under will of Paul T. Kammerer to Ardlea Incorporation, 21 East Fortieth Street; mortgage, $100,000.

Sixty-seventh Street, north side, 80 feet west of Park Avenue, 20x100.5; executor and trustee of Eugene D. Hawkins to 51 East Sixty-seventh Street Corp., 1 Madison Avenue; consideration, $85,000.

Gouverneur Street, 23-25, 29.2x55.3; Sam Berman to Chevra Mishnahes-Anshei Beresin, 23-25 Gouverneur Street; mortgage, $3,000.

Thirteenth Street, north side, 241.8 feet west of Seventh Avenue, 40.20x75; William Young to Chelsea Holding Corp., 217 West Fourteenth Street; mortgages, $30,000.

Tenth Avenue, northwest corner of Thirty-sixty Street, 98.9x175; McGraw-Hill Publishing Co., Inc., to 330 West Forty-second Street Corp., 130 West Forty-second Street; mortgage, $300,000.

Irving Place, 65, 23x85.6; K. S. C. Realty Corp. to Long Holding Corp., 763 Lexington Avenue; mortgages, $95,000.

Thirtieth Street, 136 East, 25x98.9; Adolph Klein to 136 East Thirtieth Street, Inc., 1,819 Broadway; mortgages, $44,500.

Central Park West, northwest corner of Seventy-third Street, 204.4 feet to southwest corner of Seventy-fourth Street, and 100 feet front on both streets; 1,069 Park Avenue Co. to Margaret Riedy, 623 West 207th Street, mortgages $2,100,000; same property, Margaret Riedy to Langham Realty Corp., 119 West Fortieth Street.

119th Street, 38 West, 18x100.11; Anna Schoenberg to Luther V. Chapman and wife, 38 West 119th Street; mortgages, $15,000.

135th Street, 174 West, 25x99.11; John W. Walker to Young Men's Christian Association, 420 Lexington Avenue; mortgage, $16,125.

135th Street, 178 West, 25x99.11; Harold A. Rouse to same.

135th Street, south side, 200 feet east of Seventh Avenue, 25x99.11; Florence L. Winston to same.

135th Street, 180-82 West, 50x99.11; Mowil Realty Corp. to same; mortgages, $43,875.

Manhattan Avenue, 504, 18.9x95; Alfred F. Van Arcken to Abel Arneberg, 1,015 Hoe Avenue, Bronx; mortgage, $13,000.

140th Street, 221 West, 25x99.11; Mechanic's Leasing Co., Inc., to Charles Kaplan, 770 East 178th Street, Bronx; mortgages, $26,000.

BRONX BUILDINGS SOLD.

Apartment and Taxpayer Properties Change Hands.

Two four-story buildings containing seven stores and twelve six-room apartments at 2,391-95 Grand Concourse were sold yesterday by Cahn & Cahn, operators, to 2,395 Grand Concourse, Inc. The buildings are on a plot 100 by 78 feet near Fordham Road. Armstrong Bros., Inc., negotiated the transaction.

The Marklou Realty Corporation bought the one-story taxpayer at 952-958 Westchester Avenue, corner of Kelly Street, from Bernard J. Goldstein. The property contains twelve stores and faces the Intervale Avenue subway station.

Paramount Publix Rents Floors.

The Paramount Publix Corporation has leased the twelfth and thirteenth floors in 230 West Forty-first Street, the new annex to The Herald Tribune Building, for a term of years from Aug. 1. The company, which controls the Famous Players-Lasky Corporation and a chain of moving-pictures theatres, has its offices in the Paramount Theatre Building at Broadway and Forty-third Street. The additional space was leased because of the rapid expansion of the company's business, according to Herbert McLean Purdy & Co., the brokers.

Brighton Beach Avenue Flat Sold.

The three-story apartment building at 614 Brighton Beach Avenue was sold by F. Jones to a client of Slomka Brothers, brokers, for investment.

QUEENS REALTY SALES.

Plot in Flushing Is Purchased by Investor.

An investor bought a plot 40 by 100 feet on the north side of Forty-sixth Road, 100 feet west of Woodhull Street, Flushing, from Edward A. and Anna M. Langton. William P. Jones negotiated the sale.

George Konop of Manhattan leased to the Curtis Trucking Company a garage on the east side of Sunswick Street, south of Webster Avenue, Astoria, through Fred G. Randall, Inc. The same broker arranged a two-year lease of 436 Linden Avenue, Ridgewood, for the Bedclar Realty Corporation to the H. C. Bohack Company.

REAL ESTATE NOTES.

The Horatio Realty Corporation, N. Lubar, president, is buyer of 716-718 Greenwich Street, corner of Charles Street, recently reported sold through the Duross Company.

John Frazier & Co. has been organized to specialize in the financing of hotel, apartment and office buildings, with offices at 51 East Forty-second Street.

John J. Bradley, contractor, purchased through the Wood, Dolson Company an apartment of five rooms and two baths in 40 Fifth Avenue, a 100 per cent cooperative recently completed at the southwest corner of Eleventh Street by the Calvin Morris Corporation from plans by Van Wart & Wein. Douglas L. Elliman & Co., Inc., represented the owner as agent.

A one-story guest cottage designed after old English barns is to be erected on the estate of C. C. Conway Jr. in Old Sleepy Hollow Road, Scarborough. Duncan Hunter, the architect, designed the main residence and studio, completed last Fall.

More applications for mortgage loans are being received now than heretofore this year, according to George T. Mortimer, president of the New York Title and Mortgage Company.

REAL ESTATE AT AUCTION. REAL ESTATE AT AUCTION.

Tomorrow, on your way to

JONES BEACH the new, magnificent N. Y. State Park, on south shore of L. I. at Wantagh, with 3½ miles of superb bathing beach,

At corner of Wantagh State Blvd. (JONES BEACH CAUSEWAY) & Merrick Rd.

Visit **"Sunrise Park"**

"The Garden Gate to Jones Beach"

Where I am going to sell at

AUCTION, Sat., July 26

383 BUSINESS, RESIDENTIAL & BUNGALOW **Lots**

A really rare Auction Opportunity for Home-Seekers, Builders & Investors

80% on Installment Contract Send for Bookmap

TO REACH THE PROPERTY go by way of Queens Blvd. to Jamaica, then SOUTHERN STATE PKWY., SUNRISE HIGHWAY or MERRICK RD. to Wantagh State Blvd. (JONES BEACH CAUSEWAY) and Sunrise Park.

67 Liberty St. N. Y. City

Joseph P. Day Auctioneer

Telephone Hitchcock 4800

MANHATTAN.

261 Fifth Avenue S. E. Cor. 29th Street

25 STORY OFFICE & SHOWROOM BLDG.

Thoens & Flaunlacher, 330 FIFTH AVE., N.Y. Penn. 3700

QUEENS.

Fred G. Randall, 173 Hunter Ave., Bridge Plaza, L. I. City. Tel. Stillwell 1818

EAST SIDE APARTMENTS.

Come to JACKSON HEIGHTS over the 4th!

An excellent opportunity to inspect the golf course, tennis courts, children's playgrounds and garden apartments ranging from 2 to 7 rooms for immediate or October occupancy.

Inquire

The Queensboro Corporation

New York Office: 22 East 41st St. LEXington 3530

Jackson Heights Office: 82d St. & Polk Ave. NEWtown 6000

Open Daily and Sunday until 8 P. M.

Take Fifth Avenue Bus No. 15 or Subway from Grand Central.

EAST SIDE APARTMENTS.

150 East 93d St.

4 ROOMS, DINING EXTENSION. Exceptional Apts. Agents or Supt.

WEST SIDE APARTMENTS.

NEW 444 SUNNY CORNER OF 104th STREET **CENTRAL PARK WEST**

Simplex and Duplex Apartments

6-5-4-3 ROOMS

This 19-story building is in the 1930 style. Great variety of layout.

Lowest Rentals Facing Central Park

6 Rooms	$3500 up
5 Rooms	2200 up
4 Rooms	1800 up
3 Rooms	1750 up

Possession guaranteed August 15. Now leasing from October 1

Floor Plans on Request. Renting Agent on Premises Sunday and Week Days

SLAWSON & HOBBS Managing Agents. Endicott 7240 162 West 72nd Street

670 West End Ave. S. E. Corner 93rd St. 5-6-7 Rooms 2 & 3 Baths. Attractive Rental. Inquire Supt. on Premises

The Hamilton 420 Riverside Drive. North Corner 114th Street. 5-6-7-8 Rooms. Refrigeration High Ceilings. $1650 to $3600. Slawson & Hobbs, 162 West 72nd St. End. 7240

15 W. 75th St. One 7 rooms, 3 baths. One 3 rooms and bath. Apply on premises or J. AXELROD, 1560 Broadway Cal. 0435

THE ROGER MORRIS Elevator Apartments 3-4-5 ROOMS. IMMEDIATE POSSESSION. EVERY MODERN IMPROVEMENT. Edgecombe Ave., 555, Cor. 160th. OVERLOOKING POLO GROUNDS. Near "L" and Broadway Subway Station. PHONE WASHINGTON HEIGHTS 2800

Real Estate Management.

REAL ESTATE, renting, collecting agent, management, repairing; reasonable. Property Owners' Service Co., 1,228 Park Row Building, New York.

Houses—Manhattan & Bronx.

56TH, EAST (Park and Lexington)—New retail district; small remodeled house netting $300 monthly; 17-year lease with option to buy, for sale. Plaza 0141.

89TH ST., 330 WEST (near Riverside Drive)—16 rooms, 6 baths, steam heat; all white woodwork; 10 fireplaces; entirely redecorated; small cash needed. Walter H. Lang, 16 Court St., Brooklyn. Triangle 4070.

EAST 50S (between Park and Madison Avs.) House for business or residential; 14 rooms, 4 baths; for lease or sale. T. H. Dole, Murray Hill 1100.

BARGAIN—West Bronx, five minutes University Heights, New York Central station; large lot; 7-room house; 2-car garage; $3,500 cash, excellent terms. S. H. Ellis, 126 West Fordham Road.

CLIENT will rent attractive 6-room dwelling, garage; Riverdale Av., near West 261st St.; $125 month. Kenney, Room 802, 7 West 45th St., New York. Bryant 2728.

MODERN 2-family brick dwelling, $8,500; cash $2,000. S 19 Times.

Houses—Brooklyn.

BROOKLYN HEIGHTS—3-story brick, plot 50x92, building 25x80; 16 rooms, 5 baths, basement and cellar; heat, hot water; sale or exchange. B B 54 N. Y. Times Brooklyn Branch.

Houses—Queens & Long Island.

FAR ROCKAWAY—7-room house; garage; plot 100x200; can be seen any time. Inquire across the street. Call Bigelow 2-1475W. Rubin.

GREAT NECK. Summer rentals, better class homes. Plots, Acreage, Business Properties. I. T. McKNIGHT, 23 Station Plaza. Phone Great Neck 27.

HUNTINGTON—A six-room village house, good section, $5,000; Summer cottage, all improvements, large lot, $3,300; one and three-quarter acres, near station, $1,000. Charles E. Sammis, Inc., 333 New York Av., Huntington, L. I. Telephone Huntington 1400.

JACKSON HEIGHTS (34-37 74th St.)—Rent English-type house; 7 rooms and 2 baths; garage; near all transportation.

MALBA—Attractive 7-room house, garage, new, electric refrigerator; unfurnished; country surroundings; block from water and railroad station; 23 minutes Penn station. Independence 1194.

MALBA—Attractive seven-room house, new, unfurnished; near water; country surrounding; one block from station; rent all year; 23 minutes New York. Independence 1194.

ROCKAWAY BEACH (446 Beach 125th St.)—6 rooms, sun porch; $8,000; rent to Oct. 1, $600.

WHITESTONE—Bargain; house in best residential section in Whitestone; good condition; house consists of 6 rooms, bath; enclosed porch; garage; steam heat, oil burner; plot 48x120; price $14,000; small amount of cash; terms to suit. Apply to any broker in Whitestone, or owner, 58 Middle Neck Road, Great Neck, L. I. Tel. Great Neck 3131.

Houses—Westchester County.

KATONAH AND NEAR BY. Country and Village Homes. WOOD-HOPKINS, INC. New York, 100 Hudson St., Walker 5804. Katonah, N. Y., Depot Plaza, Katonah 663.

MOUNT VERNON—FIRST STOP IN WESTCHESTER; HOMES, SALE OR RENT. ANDERSON REALTY CO., 34 East 1st St., Mt. Vernon. Fairbanks 1697.

PELHAMWOOD — Conveniently located and built for owner's occupancy; first-class residence surroundings; just finished; completely decorated and equipped, ready to move into; stucco, brick and stone, slate roof; 6 rooms, colored tiled kitchen, 2 colored tiled baths, vestibule shower, extra lavatory, breakfast alcove, cedar closet, Frigidaire, electric fixtures, shades, brass piping, oak floors throughout; steam heat, built-in garage; corner plot; $2,500 cash down; balance over first mortgage like rent; price reduced to $17,500. Phone OWNER at Fairbanks 1970; evenings Oakwood 9623.

SCARSDALE—Artist's home, 8 rooms, 4 master's; 2-car garage; flowers, shrubs; furnished; sale or lease; also 2-story Colonial, recently completed, 8 rooms, 3 baths; bargain. Gramercy 0019 or Bronxville 5364.

YONKERS (South)—6-room stucco house; sell or lease. Owner, Yonkers. Yonkers 419.

CIRCUMSTANCES compel immediate sale of new Colonial home, best section of Mount Vernon. Box 429, 303 West 42nd.

Houses—Rockland County.

NEW 6-room Colonial house in romantic setting; garage; studio living room, tile bath, city water, steam heat; outdoor living room; grounds landscaped; wonderful riding country; good horses available. $10,500 value. PRICE $8,750. Tel. Nyack 439.

Houses—New Jersey.

HASBROUCK HEIGHTS, N. J.—One-family frame house, all improvements, 2-car garage, price $9,500; one-family stucco house, all improvements, 1-car garage, price $11,500; One-family house, 2-car garage, corner property, price $12,000. LEVITIN & UNTERWEISER, INC., 625 Main Av., Passaic, N. J. Passaic 2-7273.

WESTFIELD, N. J.—10-room house; owner leaving town, must sell at sacrifice; large porch, hot water heat; lot 125x285; 2-car garage; fine shade and fruit trees; convenient to Central Railroad and trolley. Inquire of owner or local realtors. 824 Embree Crescent.

GREAT SACRIFICE—Charming 3-story Colonial house, adjoining Englewood, 4 miles from new bridge; 9 rooms, 3 baths, laundry, centre hall, 2 porches, 2-car garage; half-acre beautifully landscaped, large trees, gorgeous perennial gardens; high elevation; 30 minutes commuting; restricted; new; priced $7,000 under cost for immediate sale, 60% on mortgage. J. W. Murphy, 11 Park St., Tenafly, N. J.

ARE YOU LOOKING for a home, Summer place, farm acreage, apartments? Stop in at suburban New Jersey, Inc. No selling; admission free 9 A. M. to 5 P. M. daily. 15 West 34th St., New York. Wisconsin 8600.

ATTRACTIVE country home, with poultry (1,100 layer capacity), vegetable and flower garden; near river and bay; about 1 mile from town; priced right. Owen E. Pomeroy, Realtor, 231 Main St., Toms River, N. J.

SEE Mr. Duce's house in suburban New Jersey exhibit, 15 West 34th St., N. Y., and then phone Mrs. Klintrup, Boonton 401, for an appointment, at Mountain Lakes, N. J.

Houses—Miscellaneous.

On Old Ashfield Road, near MOHAWK TRAIL. FOR SALE—4½ ACRES WITH HOUSE, 14 rooms; 2 baths; fireplaces; wide verandas; surrounded by beautiful trees; steam heat. Apply to owner, C. E. BUELL, Shelburne Falls, Mass.

Houses Wanted.

HOUSE of 6 rooms, garage, desired in the Pelhams; rent not exceeding $1,500; October occupancy. Endicott 3377.

Summer Homes and Camps.

Brooklyn.

CONEY ISLAND—Large, airy rooms, 2 windows; private family; ocean breeze; adults. 2,876 West 29th St. Mayflower 6948.

MANHATTAN BEACH—Summer or yearly rental; beautiful home, exclusive section, 9 rooms, 3 baths; tennis court, large garage. 19 Girard St. Sheepshead 2625.

Staten Island.

REDUCED RENTS, seashore furnished bungalows, 35 minutes from Broadway, fare 15c; latest improvements, private beach, safe bathing; screens, gas, electricity; particulars. M 676 Times Downtown.

Queens & Long Island.

BAYVILLE—Fully furnished waterfront cottage; private bathing beach. Clarkson, Adams Av. Oyster Bay 292W.

BELLE HARBOR—Three attractive rooms, kitchen, bath; garage; ocean beach. F 535 Times.

BELLE HARBOR, 436 Beach 137th St.—Two beautiful rooms, light kitchen privileges. Belle Harbor 4944.

BELLE HARBOR—Furnished floor, 5 rooms, bath; reasonable. Belle Harbor 3490, Hurst.

FAR ROCKAWAY—Beautiful 7-room, up-to-date stucco house, 2 baths; near beach and station; sacrifice; act quickly. Far Rockaway 4475.

FAR ROCKAWAY—Furnished 11-room house, large grounds and porch; rent for season reasonable. Phone 8895.

FIRE ISLAND — Four-room bungalow, 2 screened porches, open fireplace, with accommodations for 6 people; just a few steps from one of the prettiest ocean beaches in America and Great South Bay; wonderful boating, bathing, fishing; a delightfully cool, healthy place to spend the Summer. Flatbush 5608.

FREEPORT—Furnished, modern stucco house, opposite water and bathing, four bedrooms, extra lavatory; large grounds; garage; July to October; reasonable. Phone Freeport 485J.

LONG BEACH—For rent season, 12-room house, in most exclusive section 2 blocks from ocean; will make tremendous sacrifice. Tel. Long Beach 1127.

LONG BEACH—Bungalow, 6 rooms and bath, furnished, with garage; $600 season, includes water rent. 84 Florida St.

LONG BEACH (West End, 84 Rochester Av.)—Vaheer estate; 7 large rooms, furnished; near ocean; cheap rent; investigate.

LONG BEACH (8,181 Virginia Av.)—Bungalow, new furniture, cheery and light; reasonable.

Summer Homes and Camps.

Queens & Long Island.

LONG BEACH—Newly renovated house, 12 rooms, 3 baths; garage; 1 block Boardwalk. 128 West Penn St.

LONG BEACH (552 West Penn St.)—12 room house, 4 open porches; block from ocean; sacrifice. Long Beach 2799.

MATTITUCK — Furnished cottage; all improvements; Great Peconic Bay. Husing, Mattituck 81M.

PECONIC BAY — Nassau Point, woods and seashore combined; attractive cottage, 5 bedrooms, hot water, electricity, 2 lavatories; garage; bathhouse; rent $750; sale easy terms; references exchanged. I. L. White, Cutchogue, N. Y.

SOUTH SHORE—Exactly the Summer home you want, brick stable remodeled into stunning human habitation; living room 35x28, stone fireplace, lovely chintzes and old pieces, 3 masters, 2 baths, servants quarters; a home that's different! Summer rental $1,750; sell furnished $22,500; unfurnished $18,500; quick action necessary. Mary Maguire, Butterfield 5800.

WOODMERE—Nine-room furnished house, 3 baths; garage; nicely located; lawn, shrubbery; sacrifice; immediate possession. 135 Elm St.

ATTRACTIVE cottage, Fire Island, private beach and boat dock; ideal climate; good fishing; ocean bathing; $200 July or August, $350 season. Take Fairharbor Ferry, 10:30 A. M., from Bayshore. Ask for Luckhurst Cottage.

BEAUTIFUL, furnished 12-room house, facing ocean; 7 bedrooms, 4 baths, sleeping porch; garage; brokers protected. Corner of Washington Blvd. and Penn St., Long Beach, L. I.

QUAINT log cabins, $16 weekly up; ocean bathing, entertainments, dancing; refined people; references; Hills Colony, Southampton. Phone 799.

ATTRACTIVELY FURNISHED 6-room cottage, 3 bedrooms; garage; until Sept. 20, $400. Box 982, Sea Cliff, L. I.

Westchester.

RYE—Tastefully furnished house, six large rooms, open fireplace, porches, garage; walking distance to beach; now until Sept. 8. Phone Rye 1741-R.

New York State.

CARMEL—Bungalows for week, month, or season. Write A. Carbonie, Carmel, N. Y.

GOSHEN (vicinity)—Charming 6-room bungalow, model farm; 1,000 feet sea level; newly decorated; electricity; bath; Guernsey milk, fresh vegetables. All week. Longacre 8969.

RENT OR SALE—4-room fieldstone and 5-room delightful cottages; furnished; all improvements; beautiful Ramapo Mountains; commuting; tennis; lake; day camp without charge; booklet. E. Dashew, 51 Chambers St.

BUNGALOW, furnished, improvements, for rent; reasonable; at Lake Amenia, Dutchess County; good transportation facilities. AMENIA, New York.

New Jersey.

DENVILLE—Seclusive gentleman's private estate, on State road; picturesque paradise (30 miles New York); 240 acres, 10-acre lake; 5 bungalows; farm, fine hunting, bathing, boating, fishing; rare opportunity, individual, club, builder; price $160,000; inspect photographs; 8-room bungalow to rent, $650 season, including boat and garage. Telephone Montgomery 5-1366.

MOUNT TABOR—Rent 5 rooms, fully furnished, porch, all improvements. Write Mr. Earl, Supt., or Rockaway 36-J-1.

RED BANK—Country place, 25 acres; cost $40,000; price for quick sale only $18,000; brick house, 16 rooms; on high hill; wonderful view many miles. X 2120 Times Annex.

Connecticut.

EAST HAMPTON—Lakeside cottage, furnished; for rent; water sports; after July 1. A. C. Thomas, Box 174, Tuckahoe, N. Y.

INDIAN NECK, Conn.—Shore front 7-room, well-furnished house; gas, electricity; two baths; lawn, shade trees; private beach; $750 season. Tel. Branford 889, or Box 7, Branford, Conn.

LAKE WARAMAUG—Rent or sell, furnished house, living and dining rooms, five bedrooms, three baths, kitchen, running water, electric refrigeration, Pyrogas; garage. Mrs. W. R. Jackson, New Preston, Conn.

NORWALK (on Long Island Sound)—6-room cottage; modern improvements; private beach. Call at 20 Wallace Av., East Norwalk, Conn., Marvin Beach.

LARGE, FURNISHED TWO-STORY CAMP; convenient Brewster, on Joe's Hill near Mill Plain, Conn.; high, cool, restful; back from highway; among maples, tall cedars; bath; spring water; broad screened veranda; beautiful views; big fireplace; telephone; garage; reasonable. Albert J. Potter, Danbury, Conn.

Massachusetts.

BERKSHIRE HILLS—Springfield 25 miles; Summer place, 200 acres, house 9 rooms furnished; on hill; remarkable view; running water; conveniences; verandas; extensive outbuildings; stage and telephone line; near lakes and brooks and good roads; $4,000, all or larger part cash. X 2082 Times Annex.

BERKSHIRES—Camp, lake front, sale or rent, furnished, near Great Barrington; spring water, lavatory; high elevation; fireplace; boat; garage; fishing. Y 2589 Times Annex.

Vermont.

5-ROOM cottage, furnished; bath; for rent. Box 85, West Wardsboro, Vt.

Maine.

YORK HARBOR, Me.—To let, house with garage, 3 acres of ground; large living room, dining room, kitchen with screened porch and laundry; 5 master's bedrooms, 3 baths, 4 maids' rooms, 1 bath. Apply Miss M. Howells, Chocorua, N. H.

Summer Homes and Camps Wanted.

A BUNGALOW wanted on lake front, 75 miles from New York City, near a golf course, by month or season; reasonable. Phone Jamaica 4752.

Lots—Queens & Long Island.

LONG ISLAND VACANT BUSINESS PROPERTY FOR SALE. Large business corner; wonderful location for hotel or apartment and stores, in heart of activity; one block from railroad station and beach on prominent boulevard near Long Beach; reasonable; easy terms. Write Mr. Haight, Box 107, Long Island City.

COMPELLED sell plot 100x100, $100; 2 acres facing Motor Parkway, $800; ideal chicken farm; commuting; terms. Mrs. Berg, 1,433 East 27th St., Brooklyn.

Farms and Acreage—Connecticut.

12 ACRES HILLTOP IN WESTPORT. Road frontages, brook, trees; $500 acre. 26 acres, near Westport, $100 acre. WM. C. CODMAN JR., 44 Post Road. Tel. 687.

Farms and Acreage—Miscellaneous.

$2,000 SECURES FARM WITH pair horses, 7 cows, poultry and 3 hogs, farm machinery, corn, potatoes, beans, grain, hay, some house furniture; 160 acres, well located, est. cutting 40 tons hay, some alfalfa, 20-cow spring pasture, valuable wood and timber, 130 fruit trees, grapes and berries, good 60-foot basement barn, poultry house; $5,000 takes all; for picture splendid 10-room house, bath, see page 57, 1,000 other bargains in big free catalogue. Write today. STROUT AGENCY, 255-M, 4th Av., at 20th. Gramercy 1805.

Real Estate for Exchange.

WILL exchange seven-room detached brick house, porch and breakfast room, and all modern improvements, for two-family house in good location, Bay Ridge or Flatbush preferred. John Cleary, 3,110 Avenue M, Brooklyn. Navarre 9838.

EXCELLENT city lots, $30,000 and sufficient cash for Manhattan Bronx income; one mortgage. Graute, 213 East 17th.

WILL EXCHANGE income producing property in Philadelphia for Florida property. Rutberg, 1,622 68th Av., Philadelphia.

Apartment Houses.

Manhattan & Bronx.

104TH (near Lexington)—25 feet; $20,000; brokers cooperate. Houghton Company, Lexington 9600.

LESS THAN 5 TIMES RENT—125x100; 6-story elevator apartment; lower Washington Heights, vicinity of Riverside Drive; average under $15 room; price $225,000; cash $20,000; assessed $310,000; quick action necessary. ARMSTRONG & ARMSTRONG, Madison Av. and 70th St. Rhinelander 4880.

Apartment Houses Wanted.

APARTMENT house wanted, Queens; must be bargain; full particulars first letter; no brokers. Box 40, Roger Advertising Agency, Elmhurst.

Buildings and Factories.

Brooklyn & Long Island.

LONG ISLAND CITY. 5,000 to 10,000 SQ. FT. SPACE. IMMEDIATE OCCUPANCY, OR WILL BUILD TO SUIT. ROMAN CALLMAN COMPANY. BRIDGE PLAZA. STILLWELL 7660.

15,000 SQUARE FEET FOR STORAGE OR LIGHT MANUFACTURING; REASONABLE RENTAL. CALL BEEKMAN 1527.

Miscellaneous.

FOR RENT—Mercantile building in the heart of shopping district, suitable for department store or large scale merchandising, lot 30x230; building contains 21,000 square feet of floor space; immediate possession. Apply The Pennsylvania Trust Company or The Reading Trust Company, Reading, Pa.

Lofts—Manhattan & Bronx.

CANAL ST., 198—Sublet 20x36, manufacturing; reasonable rental. John Landan, Inc.,

TWENTY thousand feet; will divide; sprinkler; live steam. Hartog, 214 East 22d.

LOFTS—LOFTS—LOFTS.
RENTS $40 UP; LARGE SELECTION.
LOUIS SCHRAG, INC., 132 WEST 23D.

FINE LOFTS—$40-$60; 24-hour service. Taylor Building, 20 West 22d. Gramercy 6095.

Stores—Manhattan & Bronx.

FOR RENT.
Two stores on street floor, suitable for haberdashery, dress shop or books and novelties, &c.
Also space for valet concession.
CORNISH ARMS HOTEL,
311-323 West 23d St.

HOWARD LeC. ROOME,
54 East 56th St. Plaza 6500.
For rent, low-priced store, 812 Lexington Av., between 62d and 63d Sts.; size 20x90; price $6,500. Agent on premises.

FOR LEASE, shop on street floor used many years as florist; immediate possession possible. CORNISH ARMS HOTEL, 311-323 West 23d St.

STORES suitable for any business, very desirable location. 4,861 Broadway (204th St.).

Offices—Manhattan & Bronx.

5TH AV., 175—FLATIRON BLDG.
Unexcelled location for district sales and executive offices; 10 transit lines within one block; rentals reasonable; evening inspections by appointment; light and service unsurpassed, telegraph office and subway station in building; flexible units from $50 per month. ADAMS & CO., Inc., BLDG. MANAGERS. PHONE ALGONQUIN 6853.

5TH AV., 100 AND 104.
Northwest corner 15th St.
Modern fireproof building.
Passenger and freight elevators.
Offices and salesrooms,
$45, $50, $55, $60 and up.
Also larger space at attractive rentals.
Every room an outside daylight office.
Apply renting office, 100 5th Av.
Telephone Watkins 6827.

5TH AV., 509—Beautiful front office, 200 feet; independent entrance; will rent at less than cost to acceptable tenant; service available; furniture optional. Paramount.

5TH AV., 358.
COLUMBIA TRUST BUILDING.
Northwest corner 34th St.; desirable showrooms and offices for immediate occupancy.

5TH AV., 358—Desirable offices for rent; very reasonable; furnished, unfurnished. Apply Rea-Reta Corp. (1203).

5TH AV., 307—Furnished offices; stenographic, telephone, reception room services. 14th floor.

5TH AV., 475—Small private office; reasonable; furnished. Suite 2004.

16TH, 15-17 EAST—Large, desirable office space to let, modern building. Apply 8th floor.

34TH ST., 200 WEST.
(Southwest corner 7th Av.)—New 20-story office building, daylight offices, $75 monthly and up, suitable lawyers, accountants, engineers, &c.; immediate possession. Apply renting office on premises. Longacre 8837.

34TH, 126 WEST (5th floor)—Offices, service, phone, stenographer; $20-$50.

34TH, 19 WEST—Small, large offices; phone, mailing privilege; reasonable; 7th floor.

40TH, 15 EAST—A FEW DESIRABLE OFFICES AND SHOWROOMS AT ATTRACTIVE RENTALS. REPRESENTATIVE ON PREMISES OR ADAMS & CO., 1,107 BROADWAY. CHELSEA 2000.

41ST, 143 WEST—Large, light, furnished-unfurnished; $50; immediate. Wisconsin 4455.

42D, 11 WEST—Furnished, unfurnished, including telephone attendant, light, heat, porter and towel service; use of waiting room; $45 monthly and up. Apply 25th floor, NETLEY SERVICE CORPORATION.

Also
42D ST., 55 WEST—Apply 12th floor.
NETLEY SERVICE CORPORATION.

Also
GENERAL MOTORS BUILDING, Broadway, between 57th and 58th Sts. Apply 7th floor, NETLEY PLAN, INC.
Telephone Longacre 1073.

42D, 122 EAST (Chanin Building)—Furnished, unfurnished offices; also desk space; stenographic, telephone, reception room services. Room 420.

42D ST. (Chrysler Building)—Lawyer will rent to American attorney private office in impressive suite. Murray Hill 9966.

42D ST., 33 WEST—Attractively furnished office; reception room service. Suite 814.

42D, 11 WEST (20 West 43d)—Completely furnished, with service. Room 378.

43D, 25 WEST—3 charmingly furnished offices, light, airy, 20th floor, advertising agency's suite; one has private entrance; rent separately or together. Bryant 4406.

45TH, 125 WEST—Furnished offices, telephone, stenographic services; $20 up. 10th floor.

55TH ST., 236 WEST (at Broadway)—High-class building; $20 up; some furnished. John H. Scheier on premises.

57TH, 250 WEST (Room 407)—Well equipped, semi-private office or desk space; full stenographic service if desired. Columbus 5060.

BROAD ST., 89 (Room 804)—Nicely furnished; pleasant surroundings; use of stock ticker if desired; reasonable.

BROADWAY (between 57th and 58th Sts., General Motors Building)—Furnished, unfurnished, including telephone attendant, light, heat, porter and towel service; use of waiting room; $55 monthly and up. Apply 7th floor. NETLEY PLAN, INC. Phone Circle 5530.

BROADWAY, 225 (Transportation Building)—Attractively furnished office, river view; switchboard. Room 1201.

BROADWAY, 1,440 (40th)—Beautifully furnished office, outside; reasonable; stenographer optional. Suite 2156.

BROADWAY, 1,658 (51st)—Private furnished office; telephone service; $25. Joiner, Room 450.

BROADWAY, 321 (Room 500)—Private office, furnished, full service, $25; desk, $15.

MADISON (43d)—Single office, furnished, stenographic service, telephone. Call Vanderbilt 8238.

MADISON AV., 343 (Room 620)—Desk room, in private office, with service.

WALL ST.—Furnished, unfurnished, all or part; immediate possession. Whitehall 3691.

SUBLET—Desirable corner unit, 1,800 square feet, in new modern office building; partitions, excellent light, 11 windows; accessible to all transit lines; moderate rental. Room 1410, new Greeley Square Building, 101 West 31st St., at 6th Av. Telephone Pennsylvania 9071.

REAL BARGAIN—Wonderful outside, high up, sunny office, just decorated; free electric light; full cleaning service; Tribune Building, 154 Nassau St.; $38 month; another at $25; also one large office suite. Apply premises, Herbert McLean Purdy & Co., 19th floor. Beekman 7070.

MODERN office space in the Hudson & Manhattan Railway Bldg., 30 Church St.; centre of manufacturing headquarters; will rent at sacrifice, since conditions force us to move warehouse to Newark. Apply 98-108 Frelinghuysen Av., Newark, N. J. Telephone Waverly 5008.

BARGAIN—Reduce expenses; furnished office, telephone, stenographer, $20. 246 5th Av. Bruck.

BEAUTIFUL office, very low rental; also desk space. 1,440 Broadway, Room 557.

Desk Room—Manhattan & Bronx.

5TH AV.—$2.50 PER MONTH.
Superior mail, telephone and office privileges. Permanent service, $2.50. No room number necessary on your stationery. Established 1915.
CLARK SERVICE COMPANY,
509 5TH AV., NEAR 42D ST.

5TH AV., TWO MONTHS, $5.
Mail address, phone messages carefully taken. 489 5th Av., Suite 409. (42D.)

20TH, 24 WEST—Mail, telephone, $1; desk, $6.50; furnished office, $15. Branower.

40TH, 207 WEST (street entrance)—Mail, telephone privileges, $2.50; desk room, $10; stenographer.

42D, 122 EAST (Chanin Bldg.)—Desk, telephone, stenographic, reception services. Room 420.

42D, 110 WEST (ROOM 404).
Mail, telephone, $2.50; deskroom, $2.50; stenographer.

42D ST., 7 EAST (ROOM 610).
Permanent mail, telephone service, $1.50 monthly.

42D, 60 EAST (Lincoln Building)—Desk, mail, telephone service; $1.50. Room 511.

42D ST., 41 EAST—Beautifully furnished office; telephone, stenographer. Suite 610.

45TH, 125 WEST—Furnished room, stenographic, telephone services, $20 monthly. 10th floor.

BROADWAY, 225—Desk, attractive office, switchboard; reduced rental two months. Room 1201.

CHURCH ST., 125—Daylight desk, $10; daylight furnished office, $25; representative service.

DESK ROOM, mail, telephone; excellent service. Room 505, 6 Church St.

BARGAIN—Private desk, telephone, stenographer, $10; mailing $5. 246 5th Av. Bruck.

Business Places (Miscellaneous).

53D, 4 EAST—Space in millinery-gown shop for kindred business. Brummer.

25 EAST 55TH STREET,
Near Fifth Avenue.
Store, 22x75, suitable for any high-class business; would rent to restaurant; rent very low. A. E. GIBBS, 20 East 39th. Phone Caledonia 0200.

Business Places Wanted.

BAKE SHOP wanted, disused bake shop anywhere in New York City; must have good equipment, display windows and counters not needed. L 75 Times.

Apartments Furnished—Manhattan.

Apartments of One, Two Rooms.

9TH, 8 EAST—Cool, attractive apartment overlooking garden, very large living room, bedroom, kitchenette, bath, Steinway grand piano. Stuyvesant 6350.

11TH, 211 WEST—Kitchenette, bath; north side; Steinway; reasonable good tenant. Porter.

12TH, 86 WEST—1-2 rooms, all improvements; bath, shower; rent reasonable.

30TH ST. (off 5th Av.)—1 large room, fireplace, garden, small kitchen and bath; two rooms and foyer, bath, southern exposure; handsomely furnished; reasonable. Call evenings, Ashland 5268.

30TH, 157 East—Extraordinary apartment; sublet; bath, shower, kitchenette, Frigidaire; $60-75.

31ST, 19 WEST—Two rooms and private bath, newly renovated; maid service.

39TH ST., 120 EAST.
UNUSUAL SACRIFICE.
Exquisitely furnished, very large 1-room apartment, modern serving pantry, big closets, highest class hotel service; famous restaurant; to responsible party for immediate possession. Inquire at desk.

39TH, 52 WEST—2 rooms, studio apartment; kitchenette, bath; redecorated; $60.

42D ST., 351 WEST.
HOTEL HOLLAND.
RATES $15 WEEKLY UP.
Bedroom-living room combined, kitchenette, refrigeration, bath, gym., swimming pool.

45TH, 341 WEST (HILDONA COURT).
MODERN ELEVATOR APARTMENTS.
Newly furnished housekeeping apartment,
1 room, bath, kitchenette, $18 weekly;
2 rooms, bath, kitchenette, $25 weekly up.

47TH AND LEXINGTON AV. (Hotel Winthrop)—Handsomely furnished apartments of 1 room and bath and 2 rooms with bath and serving pantry; exceptionally large rooms and closets; complete hotel service.

48TH, 129 WEST (Hotel Bristol)—Two rooms and bath to Sept. 1 from $17.50 weekly; full hotel service.

49TH, 22 WEST—Sublet immediately lovely, cool, spacious 2-room apartment, bath, kitchenette; immediate, beautifully furnished; piano; bargain.

50TH (near Lexington)—Large combination living room, bath, serving pantry, refrigeration; modern apartment; hotel service; $85. Vanderbilt 1808.

50TH, 53 WEST—Attractive 1-2 room apartments, bath, kitchenette; linen; $60-$75 monthly; also studio. Volunteer 9826.

51ST, 31 WEST—Apartment, 1 large room and bath. Volunteer 3993, before 11 A. M., Wednesday and Friday.

51ST, 38 WEST—Attractively furnished 1-2 rooms, refined house, elevator; reasonable.

51ST, 25 WEST—Two rooms, bath, elevator, switchboard, dining room; Summer rates.

52D, 58 WEST—Clean 2-room apartment; light, airy; furnished, unfurnished; $70.

54TH, 137 EAST—Beautiful 1-2 room apartments, $65-$75; singles, $8.

55TH, 12-56 WEST—High class studios, pianos; every convenience; $80 up.

56TH, 60 WEST—Attractive studio, comfortably furnished, Mason & Hamlin grand piano; kitchenette, bath; July, August; reasonable. Circle 5152.

56TH, EAST—2 rooms, bath, kitchenette; attractively furnished; $65; sacrifice. Plaza 3355.

56TH, 19 EAST—Attractively furnished, southern exposure, 2-room-bath apartment; immediate possession; rent $175. Plaza 0563.

56TH, 116 EAST (Hotel Fairfax)—Sublet large, well-furnished single room with pantry; $100; June-October. Houseworth.

57TH, 340 WEST.
1-2 ROOMS, BATH, NEATLY FURNISHED, HOTEL SERVICE; $60 UP.

58TH, 410 WEST—New, just completed, elevator apartments, 1 and 2 room housekeeping apartments, including gas refrigeration; $720 per annum up.

58TH ST., 117 WEST (Hotel Sevillia)—2-room suites, beautifully furnished, from $30 per week; complete hotel service. Circle 5590.

58TH, 370 WEST—Attractive 1-2 rooms, kitchenette, $18.50-$30 weekly; elevator.

59TH, 38 WEST—Sublet, overlooking park and facing south, 2 rooms, bath, kitchenette; $35 weekly. Plaza 7780. Keogh.

60TH ST., 18 EAST—1-2 rooms, bath; special rates day, week, month, year. San Jacinto Hotel.

60S, EAST—Small apartment, $50, till October; another for $70. Regent 7290.

61ST, 10 WEST (Broadway)—1, 2 rooms, modern housekeeping suites, full kitchen; $15 weekly; attractive monthly rates.

67TH ST., 25 EAST (corner Madison Av.)—Newly renovated, artistically furnished apartment of 2 rooms, bath, kitchenette with Frigidaire; overlooking Central Park; all outside windows; Summer rate $175; full concession to Oct. 1 on lease at $2,700; popular price restaurant on premises; full hotel service. Rhinelander 1642.

67TH, 1 WEST—Hotel des Artistes—Small but artistic room and bath; 12th floor; sunny; swimming pool; $60 month.

69TH, 20 EAST—Two rooms, bath; reduced rentals, $65 to $90. Superintendent.

69TH, 245 WEST—2 rooms, bath, kitchenette, $65 per month up; maid service.

70TH, 28 EAST (Hotel Mirabeau)—Beautifully furnished 1-room apartment, serving pantry, hotel service, linen furnished for Summer months. Mrs. Abrahams.

72D ST. AND BROADWAY.
HOTEL ST. ANDREW.
Delightfully furnished 1-room apartment, $21 per week; $75 per month; 2 rooms, $30 per week; $110 and up per month; full hotel service. Endicott 4080.

72D ST., 116 WEST (THE SUSSEX).
Parlor, bedroom, cooking facilities; suitable 3; also one room, private bath; nicely furnished; highly refined; attractive rates; special concession on yearly lease.

72D, 253 WEST—Sublet to Sept. 15th, 2 rooms, apartment hotel; beautifully furnished, kitchenette, Frigidaire, piano. Susquehanna 0751.

72D, 105 WEST—Luxuriously furnished, 2 large rooms; kitchenette, piano, radio; 2 months; reasonable. Trafalgar 7450.

73D ST., 143 WEST.
HOTEL HAMILTON.
The City's Summer Resort.
ALL OUTSIDE ROOMS.
"Around the corner from everywhere."
Exceptional dining room and hotel service.
A few very attractive 1 and 2 room suites.
Endicott 7400. Mr. DePass.

73D ST., 240 WEST (AT BROADWAY).
New Hotel Commander.
1 room, $80-$100 monthly; $20-$25 weekly.
2 rooms, $125-$150 monthly, $31.25-$37.50 weekly; all rooms are equal in quality of furnishings, light, air, bath and every hotel service.

74TH, 45 WEST—Beautiful, newly decorated, 2 rooms, bath, kitchenette; private entrance.

74TH, 57 WEST—Studio apartments, 1-2 rooms, kitchenettes; also single, $6.

75TH ST., 306 WEST.
WEST END AV., 741.
New elevator buildings, attractively furnished, 1-2 rooms, kitchenette, with dinette or 2 bedrooms; maid service; convenient; reasonable.

75TH, 245 WEST—2 rooms, kitchenette, beautifully refurnished, elevator; Summer, sublet.

76TH ST., 242 WEST (THE MILBURN).
One, two rooms, serving pantry, $100 up, maid and hotel service included.
Also unfurnished apartments on lease.

77TH, 308 WEST—2 rooms, front, kitchenette, bath; nicely furnished; $90.

81ST, 3 EAST—Handsomely furnished one-two room apartments, kitchenettes; Summer rentals.

81ST ST. AND COLUMBUS AV. (HOTEL ENDICOTT)—2 ROOMS AND BATH; $20 PER WEEK.

85TH, 118 WEST—Attractively furnished 2 rooms, bath, shower, suitable 3-4 people who appreciate refinement in a home atmosphere; subway and "L" station; linen, service included; $21 weekly.

86TH ST., 12 EAST (The Croyden).—Now available, a few apartments of 2 rooms, bath, kitchenette, southern exposure; hotel service always available; excellent table d'hote restaurant; food commissary; yearly or season's occupancy; ownership management. Telephone Resident Manager, Butterfield 4000.

86TH, 57 WEST—Studio, 21x21, complete housekeeping, cool, attractive; $75 below rental; radio. Call Schuyler 1024. McMullan.

86TH, 162 WEST—Attractive, newly furnished one-room front apartment, bath, $35.

87TH ST. (at Riverside Drive), Park Crescent Hotel—New building; suites, 1, 2 rooms, serving pantries, electric refrigeration, solarium, swimming pool; reasonable daily, weekly, monthly rates. Manager's office, Schuyler 5800.

91ST, 214 WEST—Bargain; very large 1 room, beautifully furnished, fine bath, perfectly located as to light, air and quiet; subway station at door; 10 degrees cooler than Times Square; very low Summer rate; investigate; ask for renting agent. THE GREYSTONE. Schuyler 1800.

91ST, 260 WEST—2 rooms, kitchenette, bath, nicely furnished, electric radio; $80.

92D, 303 WEST—Unusual, cool, immaculate 2-room apartment, suitable 3; sacrifice.

95TH WEST—One and two rooms, bathroom; kitchenette; maid service. Riverside 0539.

98TH ST., 305 WEST.
HOTEL SCHUYLER ARMS.
Two rooms, bath, kitchenette, $18 weekly, including maid service, linen, gas, electricity.

113TH, 546 WEST—Attractive 2-room, private bath; modern; maid service; reasonable.

113TH, 614 WEST—Cool, attractive, 2 rooms, bath, kitchenette; river view; reasonable.

114TH, 530 WEST—Beautifully, newly furnished 1, 2 room apartment, overlooking Columbia; bath, kitchenette; maid service; $75-$125.

115TH, 629 WEST—Large living room, bedroom, bath, kitchenette, best beds; suitable 3; convenient Columbia, Riverside. 6W.

116TH, 424 WEST—Very attractive 2-room apartment, bath, kitchenette, available for Summer. Spivey, Cathedral 5177.

122D (530 Manhattan Av.)—2 rooms, kitchenette, private bath; $15 weekly. Supt.

ELLWOOD ST., 61 (Broadway subway, Dyckman station)—2 beautiful rooms; $55 up.

GRAMERCY PARK, 26 South—2-room suites, with complete hotel service; moderate rates that include excellent meals; guests have access to private Gramercy Park; ideal for families with children; special diets for children. Hotel Irving. Gramercy 6264.
Under Knott Management.

GREENWICH VILLAGE (85 Barrow St.)—Two rooms, bath, kitchenette; $60. See Supt.

MADISON AV. (corner 93d St.)—Single, with bath, $2 a day; weekly, $10; double, with bath, $3 a day; weekly, $14; parlor, bedroom and bath suites, weekly $17; all outside rooms; full hotel service; popular-priced dining room. Hotel Ashton.

MADISON AV., 1,015—Sublet large furnished 2-room apartment. Butterfield 8375, evenings.

PARK AV., 77—Two rooms, bath; 14th floor; facing avenue; $100 month until Oct. 1.
The BURGOYNE HAMILTON CO.,
16 East 52d. Plaza 2562.

PROSPECT PLACE, 25 (Tudor City)—Completely furnished, 1 room, serving pantry; Frigidaire; reasonable. Vanderbilt 2402. Apt. 2115.

RIVERSIDE DRIVE, 414 (114th)—Two-room front apartment, bath, kitchenette, service, $80.

RIVERSIDE DRIVE, 51 (78th)—Two rooms, new building; view Hudson, Palisades; $150.

WASHINGTON PLACE, 108—2 rooms, bath; cool, convenient; $75. Spring 4912.

WEST END AV., 243 (The Cardinal)—Northwest corner 71st St.; highest-type apartment hotel; very fine, full housekeeping 1-room suite with mechanical refrigeration; large master room, bath, foyer and abundant closet space; full hotel service; luxurious furnishings; very low rate; also a similar 2-room suite; Riverside Drive around corner; 5th Av. bus half block; express subway 2 blocks. See Mr. Brunelle, day or evening.

ALVIN APARTMENT HOTEL,
223 West 52d St.,
Corner Broadway.
Room, private bath, shower, from $15.
Two-room suites, from $20.
Room, running water, low as $10.
Full hotel service included.

TWO rooms, bath, kitchenette, beautifully furnished; 3 exposures; private elevator; only $110 monthly, until Oct. 1. Schuyler 5258. West 86th St.

APARTMENT HOTEL—2 beautifully furnished rooms, kitchenette, maid service; $125. Rhinelander 3739.

Apartments of Three, Four, Five Rooms.

9TH, 42 WEST—Cool, attractively furnished 2 bedrooms, large living room, real kitchen, dining room; elevator apartment; $95 monthly; July, August. Stuyvesant 7579.

29TH, EAST—2 rooms, bath, real kitchen; clean, attractive; $60. Ashland 7557.

38TH ST., 155 EAST—Charmingly furnished three spacious rooms, foyer, complete housekeeping; suitable four; bargain, $100; radio. Lexington 8569.

49TH, 155 EAST—Outside, airy living room, bedroom, complete kitchen, dinette. Kendrick.

50TH, 235 EAST—Attractive 3 rooms; July and August; $65; references. Eldorado 1977, Ext. 44.

51ST, 6 WEST.
High-class elevator apartment, living room, bedroom, kitchen and bath; immediate possession. Apply Supt. on premises.

56TH, 135 WEST (Apt. 4)—Light 2 rooms and kitchen; completely furnished; $15.

59TH, 38 WEST—Sublet, price cut half, $110 monthly up; overlooking park and facing south; 3 rooms, kitchenette.

60S, EAST—Four rooms, 6 weeks from Aug. 1. Telephone Ashland 2100.

69TH, 225 WEST.
THE WILSONIA.
Three rooms, bath, kitchenette, $80 up; completely furnished; telephone, elevator service, maid service if desired; references.

69TH (Central Park)—Attractive 4 rooms, 2 bedrooms; sacrifice $135. Endicott 8158.

70TH, 226 EAST (6A)—3 exquisite rooms, dinette, quiet, new building; piano, radio; below cost; $85. Regent 9993.

70TH, 236 WEST—2 bedrooms, living room, kitchen, bath, to October; $100 monthly or sell completely; sacrifice. 6C.

70TH—PAYING $200, ACCEPT $125.
4 rooms, 2 baths. Trafalgar 4126.

71ST, 325 WEST—3 rooms, bath, completely furnished; elevator; reasonable; Summer months.

74TH ST., 170 WEST (Hotel Berkley)—Three beautiful suites of living room, bedroom and bath with complete hotel service; these are splendid bargains to get quick action; nicely furnished; low rents; 2 short blocks from express subway station. Ask for Mr. Hoffman, day or evening.

81ST (Central Park)—Beautiful 4 rooms, 17th floor; wonderful terraces, gardens; ideal for Summer. Why leave city? Endicott 8158.

86TH ST., 12 EAST (The Croydon)—Now available, a few apartments of 3 and 4 rooms, 1 or 2 baths, kitchen and dining alcove; hotel service always available; excellent table d'hote restaurant; food commissary; yearly or season's occupancy; ownership management. Telephone Resident Manager. Butterfield 4000.

87TH, 150 WEST—Sacrifice 5 rooms, 2 bedrooms; until October. See Supt.

91ST, 252 WEST—3 rooms, nicely furnished; Summer rates; elevator. Apt. 6.

93D, 124 WEST—3 large, modern, attractively furnished rooms, Steinway grand piano, for Summer; sacrifice. Neuman, Riverside 10014.

98TH (785 West End) (8E)—Till October, 3 outside, beautifully furnished, new building; Frigidaire; $100. Riverside 5107.

102D ST., AND BROADWAY (Hotel Broadmoor)—3 rooms, 2 baths; moderate rental; immediate. Tel. Clarkson 5368 (Apt. 9N).

113TH, 617 WEST (Apt. 81)—Artistically completely furnished 3-4-5 front rooms, 3 exposures; overlooking Riverside; 4-6 people; Summer rates; near Columbia.

113TH, 535 WEST—Front, 3, 4 rooms; elevator, piano, 2 bedrooms; bargain.

114TH, 609 WEST (4)—Beautiful apartment, front; kitchenette, bath; accommodates 5; reasonable.

115TH, 620 WEST (3D)—2 wonderful bedrooms, kitchenette, bath; accommodates 4.

118TH, 423 WEST (34)—5 rooms complete; 2 months at unfurnished rental.

119TH, 419 WEST—3 rooms and bath, kitchen; telephone; 4 exposures. Worthington.

122D, 502 WEST—5 airy rooms, handsomely furnished; elevator; reasonable. Apt. 64.

125TH, 545 WEST (Broadway)—Modern 3 rooms, kitchenette; beautifully furnished; $60 month.

148TH (Riverside Drive)—5 rooms, or any part, furnished, overlooking Hudson; very reasonable. Call all week, Hanover 7399.

148TH, 615 WEST—Nicely furnished 3 rooms; elevator. Endicott 1355, or Supt.

150TH, 474 WEST—3-4 rooms, sublet; $55-$65; concession. Supt., Bradhurst 4465.

BENNETT AV., 44-54 (181st and Broadway).
New buildings; elevator and non-elevator.
3 rooms, $65 up; 4 rooms, $80 up.
5 ROOMS, 3 BEDROOMS, $90 UP.
Newly furnished; linens. Owner, Billings 0435.

PARK AV. (72d)—Richly furnished, Oriental rugs, huge living room, 2 bedrooms, 2 baths; tremendous reduction. Rhinelander 3739.

RIVERSIDE, 425 (near Columbia)—Three rooms, exceptional; attractive; new building; sacrifice two months or longer; lease; references. Apt. 3E, Cathedral 7142, after 5 o'clock.

WASHINGTON PLACE, 108—Duplex; garden; 40-foot living room; piano, electric refrigeration; 3 bedrooms, 2 baths; $200. Spring 4912.

WEST END (106th)—October; 5 cool rooms, 2 baths, piano. Academy 7703.

Apartments of Six Rooms and Over.

CENTRAL PARK WEST, 239—Six rooms, 3 baths, overlooking reservoir; well furnished; July-October. Call or write all week. Apt. 9D. Endicott 5596.

Apartments of Miscellaneous Rooms.

5TH AV.-PARK AV.—Select roof gardens, suites, duplexes, triplexes. O'Kane Realty, 40 East 49th. Wickersham 2250.

9TH, 61 WEST—1-3 rooms, high-class elevator; immediate occupancy. Apply on premises.

64TH, 29 WEST (The Charlott, Park-Broadway)—Comfortable apartments, service $10 up.

THE LARGEST ASSORTMENT OF FURNISHED APARTMENTS IN THE CITY.
109TH ST. AND MANHATTAN AV.
2 rooms and bath, $14 weekly.
3 rooms and bath, $15 weekly.
4 rooms and bath, $16 weekly.
5 rooms and bath, $17 weekly.
6 rooms and bath, $20 weekly.
TELEPHONE IN EVERY APARTMENT.
ELEVATOR AND NON-ELEVATOR.
Completely furnished for housekeeping; all modern improvements; convenient location. Apply 215 Manhattan Av. Academy 1647.

FURNISHED APARTMENTS, LARGE KITCHENETTES.
110TH ST. AND COLUMBUS AV.
1 room and bath, $11.50 weekly and up.
2 rooms and bath, $14 weekly and up.
3 rooms and bath, $17 weekly and up.
Day and night telephone, elevator service.
Open Sundays and evenings. Academy 0613.

Penthouse Apartments.

23D ST., 222 WEST—Hotel Chelsea penthouse apartment of 2 large rooms and private bath; completely furnished; full hotel service; $150 a month or $1,500 per year on lease from October. Watkins 6200.

51ST, 19 WEST—Attractive room, alcove, bath, porch; July 15, Sept. 1; $125. Volunteer 7123 after 6 or inquire Supt., at 17 West 51st.

98TH, 16 EAST—3 rooms, kitchen, bath; unusually large roof; sacrifice rental, $1,800. Sacramento 9593.

TWO ROOMS, kitchenette, southern exposure, in apartment hotel on Central Park West; October occupancy; rental $3,200. Susquehanna 1611, between 10 A. M. and noon.

PENTHOUSES.
Butts & Molloy, Inc.,
1 East 42d. Murray Hill 1936.

Apartments Unfurnished—Manhattan

Apartments of One, Two Rooms.

10TH ST., 28 EAST—Sublet, complete housekeeping apartment; large living room, kitchen with Frigidaire and bath; immediate or October possession.

11TH, WEST (Vicinity)—Just finished; $25-$35-$40-$45,$50. Watkins 8239.

12TH ST., 135 WEST—2-room apartment, private bath; excellent location.

15TH ST., 158 WEST—2 rooms, kitchenette and bath; all improvements; bright, quiet; $50. Mrs. Fawcett.

22D, 447-449 WEST—Two rooms, kitchenette, bath, all improvements, $60. John P. Peel Co., 362 West 23d. Chelsea 6818.

30TH, 32 EAST—2 rooms, kitchenette, bath; $75 monthly. Inquire Manager, 30 East 30th St.

39TH ST., 120 EAST.
CANNOT BE DUPLICATED.
Unusually large 1-room apartment, southern exposure, modern serving pantry, enormous closets; exclusive apartment hotel; famous restaurant; to desirable party, immediately available at unusually attractive rental. Inquire at desk.

40TH, 111 EAST—Attractive 2 rooms, bath; high-class walk-up. Inquire Supt.

44TH ST., 307 AND 310 EAST—One room, bath, serving pantry, electric refrigerator; $75 monthly up; open inspection now; office on premises. Murray Hill 7601.

46TH ST., 140 EAST (The Gilford Apartments)—1 and 2 room housekeeping apartments in modern midtown apartment house, convenient location; 2 blocks to Grand Central, 4 blocks to theatres; switchboard, refrigeration. Inquire premises, Mr. McKay.

48TH-49TH-50TH-51ST STS. (between 5th-6th Avs.)—1-2 room apartments; also full floors; north-south exposure; month to month leases; $50-$100. Reilly, 11 West 48th.

56TH, 20 WEST—Studio apartment, 2 attractive rooms, kitchenette, bath; reasonable rent.

57TH, 353 WEST (A. W. A. Clubhouse)—Single and double rooms, attractively furnished, with private tub bath; solarium, roof gardens and swimming pool in New York's most modern clubhouse for women; single rooms from $13 to $20; double rooms from $9 to $12 per person; weekly or monthly basis.

58TH, 410 WEST—New, just completed, elevator apartments, 1 and 2 room housekeeping apartments, including gas refrigeration; $720 per annum up.

65TH, 18 EAST—One-two room studios; fireplaces; roof garden. Vanderbilt 9592.

67TH, 15 WEST—Sacrifice large studio bedroom, bath; elevator; $100. Susquehanna 3364.

77TH, 308 WEST—2 rooms; beautiful bath, kitchenette; clean, modern; $100; also 2 rooms, spotlessly clean, for $75.

77TH, 315 WEST—Small modern one, two rooms; attractive arrangement; $45-$60.

80TH, 172 EAST—2 rooms, foyer, kitchenette, fireplace; all improvements; reasonable.

85TH, 250 WEST—14-story; 2 rooms, bath, kitchenette; refrigeraion; moderate rent.

87TH ST. (at Riverside Drive), Park Crescent—New apartment hotel; unfurnished suites of 1 and 2 rooms, serving pantries, electric refrigeration, solarium, Summer roof, swimming pool; reasonable rentals; attractive concessions to October. Manager's office, Schuyler 5800.

125TH, 545 WEST (Broadway subway)—2 rooms, kitchenette, elevator, telephone; $50 month.

GRAMERCY PARK NORTH, 60 (at 21st St., east of 4th Av.)—2 rooms, beautiful new building; attractive suites; reasonable rental; immediate for Oct. 1 occupancy. Apply premises or Gaines, Van Nostrand & Morrison, Inc., 383 Madison Av. Eldorado 2300.

LEXINGTON AV., 1,370 (90th)—New building apartment, 1 large room, kitchenette, bath; $55.

MADISON AV., 780 (near 66th St.)
Studio, size 19x38, with bedroom, 2 baths and kitchenette; immediate possession; 9th floor front. Phone Caledonia 0477.

MADISON AV., 833 (new building)—Apartment, 1 large room, kitchenette, bath; $70.

WASHINGTON SQUARE, 33 WEST.
HOLLEY CHAMBERS.
Large 1-room and serving pantry apartments, 18x12; built-in beds; gas refrigeration and electricity free; restaurant; occupancy Oct. 1; $70 to $110; lease only. Spring 3309.

WASHINGTON SQUARE—Charming living room, 20 feet long; kitchen and bath in new building; Frigidaire, restaurant, community roof garden; $76. Miss Golly, Spring 8067.

BEAUTIFUL, large, light studio room; reasonable rent. W. C. Reeves, 119 Lexington Av.

Apartments of Three, Four, Five Rooms.

5TH AV., 45—3 rooms, bath, new building, housekeeping, elevator, electric refrigeration. 10th St., 60 West—3-4 rooms, bath, housekeeping, elevator. Alps Realty Co., 38 West 9th St. Stuyvesant 1212.

8TH, 25 WEST—3 rooms, modern housekeeping; $100 monthly. Apply on premises.

10TH, 28 EAST—Sublet, sacrifice, sunny 3 or 4 room apartment, dinette; Frigidaire; roomy closets. Spindler.

11TH, WEST—Vicinity; modern kitchens; 3 places; subway; reduced, $45 up. Watkins 8239.

14TH, 203 WEST—Excellent front apartment, all improvements. Supt. on premises.

18TH, 304 EAST—5 large rooms and bath; steam heat; private house.

23D ST., 357 WEST.
4 rooms, modern apartment, $80-$90.

24TH, 331 WEST—Elevator apartment, modern with electrolux refrigeration and breakfast nooks; 3 rooms, $85 to $100; 4 rooms, $115. John P. Peel Co., 362 West 23d.

44TH, 455 WEST—3 rooms, modern; $60; furniture optional. Longacre 6388, morning.

50TH, 53 WEST—3 attractive rooms, bath, kitchenette; $65 monthly. Volunteer 9826.

55TH ST., 100 WEST.
Exceptional 4-room apartments, large, well arranged rooms, fireplaces and dining alcoves; electric refrigeration; immediate or Oct. 1 occupancy. Apply to renting agent, 100 West 55th St.

55TH, 145 WEST—3 and 4 room apartments, large rooms, 1 and 2 baths; modern improvements; centrally located; reasonable rentals. Apply on premises or Gaines, Van Nostrand & Morrison, Inc., 383 Madison Av. Eldorado 2300.

57TH ST., 435 EAST. 9 EAST 96TH ST.
SUTTON PLACE. OFF 5TH AV.
3-4-5 rooms. 4 rooms.
Distinctive modern apartments in beautiful 15-story buildings, permanent light protection; mechanical refrigeration.
Liberal concession till Oct. 1.
Supt. on premises, or phone
Wickersham 0431. Atwater 5044.

58TH ST., 200 WEST—Desirable 3-room apartment for rent; refrigeration. Apply Supt.

61ST ST., 47 EAST—Very desirable apartment of 3 rooms, bath and breakfast room in high-class building. Inquire Supt.

68TH, 25 WEST (adjacent Central Park)—Nine-story fireproof, 3-4 rooms, dining alcove, Frigidaire, &c. Apply daily, Sunday and evenings. Trafalgar 9161.

69TH ST., 11 WEST (Central Park)—3-4 large rooms, beautifully decorated; Frigidaire; new elevator building; $1,500-$2,100.

70TH, 243 WEST (near Broadway)—3 and 4 rooms, modern, dining alcove; reasonable; immediate and October occupancy. Slawson & Hobbs, 162 West 72d.

70TH, 114 WEST (near Broadway)—3 and 4 rooms, dining alcove, desirable; reasonable; immediate and October occupancy. Slawson & Hobbs, 162 West 72d.

70S (Lexington)—New building, sublet 3 outside rooms, dining alcove. Butterfield 2700.

71ST, 17 WEST—New 5-rooms, 2 baths; reasonable; one suitable physician.

72D, 166 WEST—Modern 12-story apartment, 3-4 large rooms, $1,300-$1,800; concession; agent premises. Susquehanna 8416.

72D TO 155TH, WEST SIDE.
Three, four, five rooms; ideal apartments. West Side Renting Co. Riverside 0622.

73D, 105 WEST—3-5 rooms; high-class elevator building; special rents.

74TH, 151 WEST—4 desirable rooms; mechanical refrigeration; very moderate rentals; immediate and October occupancy. Slawson & Hobbs, 162 West 72d.

76TH, 175 WEST—Corner, new 15-story building, 3-4-5 attractive rooms; reasonable; immediate and October occupancy. Slawson & Hobbs, 162 West 72d.

78TH ST., 169 EAST—Duplex apartments; 3 large rooms; rates reasonable. Van. 8371.

79TH, 145 WEST—Sublet, sacrifice, 3 rooms; every modern convenience; roomy closets, Frigidaire. Supt.

83D ST., 323 WEST—Three rooms, all modern improvements, with Frigidaire; reasonable.

85TH, 201 WEST—Finest 3-room suite; new 16-story building; very reasonable rents; immediate occupancy.

85TH, 250 WEST—14-story, 3 and 4 rooms; refrigeration, moderate rents.

93D, 310 WEST (near Riverside)—4 large rooms, grand floor, front; $100.

96TH, 59 EAST—4 exceptionally desirable rooms, $85; high-class elevator apartment.

105TH, 57 EAST—3 rooms, new house, all improvements; $45.

107TH, 18 WEST—Large, light 5-room apartment; elevator apartment; all improvements; $70; concession. Supt. premises or Wickersham 2424.

112TH, 530 WEST—Exceptionally large, light, attractive 5-room apartment, completely renovated, with all improvements; $65 with concession. Supt. on premises or Wickersham 2424.

142D (3,485 Broadway)—Elevator, 4s-5s, paneled, parquet, Frigidaire; facing Broadway; concession.

150TH, 474 WEST—3-4 rooms, modern, newly decorated; $50 to $65; concession. Supt., Bradhurst 4465.

172D, 735 WEST, AND 736 WEST 173D—3-4-5 rooms; rent reasonable. Apply on premises or office, 135 Haven Av.

172D, 636 WEST (Broadway)—3-4 rooms, improvements, beautifully decorated; $50-$60.

186TH, 615 WEST—Four rooms; high-class elevator apartment; reasonable.

GRAMERCY PARK NORTH, 60 (at 21st St., east of 4th Av.)—3-4-5 rooms, dining alcove; beautiful new building; immediate or Oct. 1 occupancy. Apply on premises or Gaines, Van Nostrand & Morrison, Inc., 383 Madison Av. Eldorado 2300.

PARK AV., 1,063 (87th St.)—5 attractive rooms, completely decorated; $50; concession. Meyer, 1,081 Lexington Av. Butterfield 6432.

RIVERSIDE DRIVE, 260 (98th St.)—4-5 rooms, 1-2 baths.

WAVERLY PLACE, 107—Entire fourth floor, 4 large rooms, 3 large closets, wood-burning fireplace, kitchen entrance from hall and from apartment proper. Apply Hotel Earle. Spring 8456.

Apartments of Six Rooms and Over.

9TH, 38 WEST—6-7 large rooms, 2 baths, open fireplace; elevator; $2,200-$2,600. Alps Realty Co. Stuyvesant 1212.

58TH ST., 200 WEST—6-room apartments, very desirable; refrigeration. Supt.

71ST, 17 WEST—Eight rooms; southern exposure; 3 master bedrooms, 3 baths.

74TH ST., 237 WEST.
Between Broadway and West End Av.
6 and 7 large rooms, 2 and 3 baths.
Reasonable rentals.

74TH, 151 WEST—6 rooms, mechanical refrigeration; refined location; low rental; immediate and October occupancy. Slawson & Hobbs, 162 West 72d.

82D, 129 EAST (corner Lexington)—Splendid 6-room apartment, first-class house; very low rent. Apply premises.

86TH, 340 WEST.
Near Riverside Drive; modern fireproof building, 6 desirable rooms; low rental.

87TH, 320 WEST.
Residential block; spacious and pleasant apartments of 8 and 10 rooms, 3 baths; moderate. Representative on premises, or
SHARP & NASSOIT, INC.,
2,489 Broadway. Schuyler 8200.

96TH, 53-59 EAST (near Madison Av.)—6-7 large rooms, elevator apartments, newly decorated; rent $135-$150 month; lease. Inquire Supt. on premises.

107TH ST., 230 WEST—12 ROOMS, ALL IMPROVEMENTS, NEWLY DECORATED; IDEAL FOR ROOMING PURPOSES; REASONABLE RENTAL.

110TH, 501 WEST (opposite Cathedral of St. John)—Modern 6-7-8 rooms, newly decorated, attractive; low rental; immediate and October occupancy. Slawson & Hobbs, 162 West 72d.

111TH, 528 WEST—6-7 rooms, $1,500-$1,700. Agent on premises. Phone Cathedral 0750.

113TH, 601 WEST (N. W. COR. BROADWAY, FORREST CHAMBERS)—FINEST TYPE 12-STORY; 6-7-8-9 LARGE, LIGHT, SUNNY, MODERN ROOMS; FRIGIDAIRES; REASONABLE; OCTOBER RENTAL.

141ST, 601 WEST (corner Broadway)—6 and 7 desirable rooms; elevator apartments; reasonable. Slawson & Hobs, 162 West 72d.

142D, 601 WEST (corner Broadway)—Desirable 7-room apartment; elevator; all improvements; attractive rental. Supt. on premises or Wickersham 2421.

BROADWAY (Corner 108th, 255 West 108th, The Manchester)—Modern, fireproof, 6, 7 and 8 desirable rooms; low rental; immediate and October occupancy. Slawson & Hobbs, 162 West 72d.

CENTRAL PARK WEST, 50—Exceptionally desirable 6-room apartment, 3 baths, overlooking park; immediate or Oct. 1 occupancy. Apply on premises or Gaines, Van Nostrand & Morrison, 383 Madison Av. Eldorado 2300.

PARK AV. (80S)—8 rooms, 3 baths; corner apartment, 9th floor; southeastern exposure; sublease till Oct. 31; will sacrifice. Meed. Rhinelander 4370.

RIVERSIDE DRIVE, 265.
(South corner 99th St.)
Exclusive modern apartments, 6-7-8-9 large outside rooms, 2-3 baths; exceptional service; moderate rental; owner management. Riverside 4416.

RIVERSIDE DRIVE, 51 (between 77th-78th)
Seven rooms, commanding view Hudson, Palisades; sunlight; 15-story building; every modern requirement anticipated; $300-$350. Resident Manager.

RIVERSIDE DRIVE, 375 (south corner 110th)—6 rooms, ground floor, suitable for doctor; reasonable; agent on premises.

RIVERSIDE DRIVE, 530 (124th)—6 large rooms; river view; immediate possession; $130.

RIVERSIDE DRIVE, 260 (98th St.)—6-7-8 rooms, 2-3 baths.

Apartments of Miscellaneous Rooms.

5TH AV.-PARK AV.—Select roof gardens, suites, duplexes, triplexes. O'Kane Realty, 40 East 49th. Wickersham 2250.

20TH ST., 365 WEST.
CHELSEA COURT TOWER.
NEW FIREPROOF 16-STORY BUILDING.
2 ROOMS FROM $80.
3 ROOMS FROM $110.
READY FOR IMMEDIATE OCCUPANCY.
CAN BE SEEN AT ANY HOUR.
ROBERT G. GRUNERT, AGENT.
170 9TH AV. (20th St.) CHELSEA 2841.

42D ST., EAST (Tudor City)—Four minutes' walk from Grand Central Station, apartments in 11 new fireproof buildings; apartments 1 room from $70; 2 rooms from $100; 1 room with kitchen and dining alcove from $75, 3 rooms from $110, facing directly on park; 4 rooms from $135; 5 rooms from $200; 6 rooms from $244; will furnish if desired; Murphy beds, electric refrigeration, parks, maid and valet service; garage, 2 restaurants and coffee house, radio service, medical and nursing bureau, private school, children's playground, golf school and miniature golf course, drug and grocery stores. Mr. Norton, renting agent, office east end of 42 St. to 5 Prospect Place. Vanderbilt 8860.

55TH ST., 100 WEST.
An exclusive modern apartment house offering housekeeping suites of 2, 3 or 4 large, well-proportioned rooms at moderate rentals; exceptional service; owner management. Apply renting agent, 100 West 55th St.

57TH ST., 457 WEST (Addison Hall)—Just completed, 15-story, 1 to 3 room housekeeping suites on yearly lease; silent automatic refrigerators. Representatives on premises. Columbus 8720.

74TH, 123 WEST—4-5-6 rooms, beautifully decorated; Frigidaire; new, high-class elevator building; $2,000-$3,000 yearly.

75TH ST., 102 WEST—Suites of 3-4-7-8 rooms, elevator service, $75 up. Wickersham 9184.

85TH ST., NO. 1 WEST.
CORNER CENTRAL PARK WEST.
4, 5 AND 6 ROOMS.

113TH, 611 WEST (BROADWAY).
5-6-7 rooms; immediate possession; elevator; beautifully decorated; $115-$125-$150.

149TH, 601 WEST (cor. B'way)—5-6-7 rooms, beautiful elevator apartments; reasonable.

BROADWAY, 2,612 (98th)—Desirable 3-4-6 rooms; elevator; decorated; $660 to $1,600; immediate and October occupancy. Slawson & Hobbs, 162 West 72d.

RIVERSIDE DRIVE, 790 (RIVIERA),
156th-157th St., 12-story fireproof.
4 ROOMS, $1,080.
5 rooms, 1 bath, to 10 rooms, 3 baths, $1,300 to $2,900. MODERNIZED.
Immediate or Oct. 1 occupancy.
Wood, Dolson Co., Inc., Managing Agents, Broadway and 144th St. Edgecombe 8261. Or Resident Manager, Audubon 6200.

RIVERSIDE DRIVE, 635 (CORNER 141ST).
11 Stories.
3-5-6-7 ROOMS, 1-2 BATHS, $1,080 TO $2,100.
Immediate or Oct. 1 occupancy.
Wood, Dolson Co., Inc., Managing Agents, Broadway and 144th St. Edgecombe 8261.
Or Supt. on Premises.

RIVERSIDE DRIVE, 780.
4-5-6 room apartments to let in tenant-owned and managed, exclusive house; high standard service. Audubon 7040.

RIVERSIDE DRIVE, 375 (south corner 110th)—4-5-6-7 rooms, now renting at attractive rentals. Agent on premises.

WASHINGTON SQUARE.
16TH ST., 111 WEST.
3 rooms,
modern elevator building,
$1,200 to $1,440.

16TH ST., 125 WEST.
Elevator; 3-4 rooms,
$900 to $1,500.

12TH ST., 125 WEST.
3 and 4 rooms,
modern elevator building.
Rental $1,400 up.

11TH ST., 31 WEST.
Modern elevator apartment,
5-6 rooms,
$1,800 to $2,600.

WASHINGTON SQUARE, 29.
New 16-story.
4 and 5 rooms,
$2,700 and upward.

J. IRVING WALSH,
27 WEST 11TH ST. ALGONQUIN 9330.

8 MORNINGSIDE AV. and adjoining houses, 5 to 8 rooms; opposite park; low rentals; $60-$150. Topack, Supt.

Apartments—Bronx.

Furnished.

WALTON AV., 2,270—Three large, light, cool rooms, attractively furnished, radio; American tenants; subway one block. Kellogg 1958.

ONE AND ONE-HALF; modern; Frigidaire; elevated; reasonable; entire Summer. J 178 Times.

Unfurnished.

168TH, 146 WEST (cor. Ogden Av.)—Modern apartment, 5 rooms, all light; $45.

CROTONA PARK EAST, 1,428—4-room apartment; all improvements; opposite park; $38 month; 1 month concession.

UNIVERSITY AV., 1,611 (175th)—3-4 large, light rooms; Frigidaire; $48-$60.

WEBB AV., 2,510 (1 block west 190th-University Av.)—7 rooms, outside; all modern improvements; 1st floor, 2-family house; very high location; reasonable rent for desirable tenant.

WOODYCREST AV. (166th)—Attractive 1-2-3-4-5-6 rooms; all modern conveniences; $40 up; concessions. Apply Supt., 1,123 Woodycrest Av. Jerome 8711.

Apartments—Brooklyn.

Furnished.

MANHATTAN BEACH—Sublet Summer months 3 and 4 rooms, all modern improvements; near beach. Sheepshead 2581.

MANHATTAN BEACH—Furnished, airy apartment; room; near subway and ocean. Sheepshead 7705.

Unfurnished.

CLINTON AV., 430.
An exclusive, modern elevator apartment house offering housekeeping suites of 6, 7 and 8 large, well-proportioned outside rooms at moderate rentals; exceptional service; owner management. Apply renting agent, 430 Clinton Av. (near Vanderbilt Av.)

LEFFERTS PLACE, 105.
Modern 4-story apartment house offering housekeeping suites of 2, 3, 4, 5 and 6 rooms at attractively low rentals; exceptional service; owner management. Apply renting agent, 105 Lefferts Place.

OCEAN AV., 150—1-2-3-4 and 5 room modern elevator apartments, automatic refrigeration, Murphy beds; immediate occupancy. Brighton line, one block from Prospect Park station, Lincoln Road exit.

Apartments—Queens & Long Island.

Furnished.

BEAUTIFUL 100 per cent furnished 3-4-5 room suites, $18 to $25 weekly, reduction by month; living room with daybed, bedroom complete kitchen, Frigidaire; entirely new house; entirely new, modern furniture; tile baths and kitchen; every modern convenience; gas and electricity furnished; 12 minutes on 5th Av. bus No. 15; right at foot Lowery St. station, B. M. T., I. R. T. or 2d Av. "L," Flushing line; nearer Times Square than 100th St., Manhattan; open 7 days weekly, 9 A. M. to 9 P. M. B. White, 45-05 Lowery St., Long Island City. Stillwell 9469.

FAR ROCKAWAY—Apartments; reasonable; near ocean, station. Madison Arms, 1,722 Newhaven Av.

FAR ROCKAWAY—Rooms, apartments; beach station; private home; beautiful grounds. Telephone 4693.

JACKSON HEIGHTS.
QUEENS GARDEN APARTMENT HOTEL.
Fresh Air, Quiet and Sunshine.
Furnished and unfurnished, 2 and 3 rooms, modern efficiency, elevator apartments; beautiful gardens, private park for tenants; unfurnished $50, furnished $70. I. R. T. or B. M. T. subway to Jackson Heights station or 5th Av. bus to 79th St.
3,755 79th St. Phone Havemeyer 7559.

JACKSON HEIGHTS—Large, cool, airy 5-room apartment, sublet July, August; Frigidaire, grand piano, radio; restricted community; $115 a month. Newtown 6133.

KEW GARDENS—Sublet for Summer, 3 rooms and dining alcove, studio piano, use private tennis court, switchboard service. Kew Bolmer, opposite Inn. Virginia 2440.

LONG BEACH (Lido)—Two rooms, gentleman's suite, private bath, in exclusive section. Apply 28 West Park St.

LONG ISLAND CITY (4,722 39th St.)—Four airy rooms; radio, piano, Electrolux refrigerator; 15 minutes Times Square.

Unfurnished.

CRYSTAL GARDENS (14 minutes from 42d)—All large outside rooms; sunshine and air; no courts; spacious gardens, tennis courts; 3-4-5-6 rooms, $48 to $80; also 4-room semi-basement apartment, $45. 287 Hoyt Av., Astoria Queensboro subway from Grand Central; B.-M. T. from Times Square or 2d Av. "L" (Astoria line), to Hoyt Av. Send for booklet.

JACKSON HEIGHTS—Furnished or unfurnished, 2, 3 and 4 room apartments; large, light, airy rooms; elevator; Frigidaire; all improvements. Samson Towers, 91-16 Hayes Av. Pomeroy 4231 or Michigan 2000.

Apartments—Westchester.

Furnished.

LARCHMONT—Lady must sacrifice her one-room apartment; sell furniture; lease available; very attractively priced. Call Larchmont 2151.

Unfurnished.

BRONXVILLE'S CHOICEST APARTMENTS.
Large, airy rooms with cross ventilation; 3½ rooms and 4½ rooms, tiled baths, equipped kitchen; electric refrigeration; numerous closets and private hall; moderate rents, from $90. 64 Sagamore Road, Bronxville, N. Y. Phone Bronxville 2608 or Wickersham 4730.

NEW ROCHELLE (Grassmere Hall, corner Lockwood Av. and May St.)—High-class elevator apartment house, beautiful 3-4-5-room apartments, dining alcove, latest improvements, electric refrigeration. Phone New Rochelle 7621 or Caledonia 0801.

Apartments—New Jersey.

Furnished.

ATLANTIC CITY (24 South States Av.)—Furnished rooms or apartments; running water; 1 square to boardwalk.

Unfurnished.

MONTCLAIR—Will sublet at sacrifice, cool, desirable 6-room unfurnished apartment, bath, all outside rooms; until expiration lease, Oct. 1; renewal can be arranged with owner. Agent, Raymond Young, care of Frank H. Corson Company, Montclair.

Apartments Wanted.

Furnished.

LIVING ROOM, bedroom, real kitchen, for 2; immediately; 6 weeks; must be outside; commuting; maximum $75. L 79 Times.

Moving, Trucking, Storage.

DAVIDSON'S LONG-DISTANCE moving service; owning, operating 100 modern, insured vans; 35 years' experience; safe delivery guaranteed; one source of responsibility. Davidson Transfer Storage Co., 728 Eleventh Av. Columbus 4017.

LONG-DISTANCE SPECIALISTS—Full or part loads expertly moved anywhere; 1,000 padded, weather-tight vans in 162 cities; fully insured; unexcelled service. United Van Service, Inc., 1,775 Broadway. Circle 3193.

DAILY trips Philadelphia, Baltimore, Washington, Hartford, Boston, Buffalo; half rates; padded vans; insured. National Delivery. Columbus 1460.

NEED immediate return loads from Chicago, Detroit, Cleveland, Pittsburgh, Boston. Circle 3094.

CHELSEA—Young Christian lady, share housekeeping apartment with refined lady. Watkins 3670.

ELLINGER'S fireproof storage; van load $6. 225 West 77th. Susquehanna 1011. 507 Hudson, near West 10th. Spring 6666.

STANDARD STORAGE, 148 West 90th St.—Storage, lowest rates; local, long distance moving, packing, shipping. Schuyler 1670.

WEEKLY trips Albany, Boston, Atlantic City; anywhere; free storage; insured. Sacramento 9177.

Apartments and Rooms to Share.

JACKSON HEIGHTS—Gentleman share two-room apartment; gentleman; conveniences. Newtown 7400. Apt. B2.

DENTIST—Gentleman using modern apartment day only offers gentleman, business couple independent room; unusual opportunity. 94 West 104th.

WIDOWER—Gentleman share separate apartment residence with owner; sleeping porch; beautiful grounds; golf; best commuting; very desirable; $75 month with garage. F 539 Times.

YOUNG LADY share beautifully furnished apartment, discriminating girls or couple; block Kingston Av. I. R. T.; $12 weekly inclusive. Decatur 1796.

Furnished Rooms—East Side.

10TH ST., 16 EAST—Room, very desirable; reasonable; July and August. Call evenings.

10TH ST., 49 EAST—Small light room; $6 a week.

11TH, 16 EAST—Handsome private house; girl's school Winter; airy, sunlight, clean; single, $8; double, $12 up; references.

22D, 33 EAST—Newly renovated, medium, $8; singles, $5, $6; immaculately clean.

22D, 152 EAST (Gramercy Court)—Single $7, large $9; gentlemen. Apt. 9.

23D ST., 145 EAST.
KENMORE HALL.
NEW 22-STORY CLUB HOTEL.
Live in the Gramercy Park Section. Applications received for rooms, $8 to $14 per week; double rooms, $16.
FREE SWIMMING POOL,
gymnasium, spacious lounges; men and women on separate floors. Gramercy 3840.

28TH, 42 EAST—HOTEL LEDONIA.
Attractive singles, doubles, $8 up; water, private baths, showers, phone; beautiful suites.

29TH ST., 29 EAST, TO 30TH ST., 30 EAST (HOTEL MARTHA WASHINGTON)—FOR WOMEN, ROOMS WITH RUNNING WATER, $12 AND $13.50 WEEKLY FOR ONE, $15 AND $17.50 FOR TWO; WITH BATH, $15, $17.50 AND $20 WEEKLY FOR ONE, $18, $21 AND $22.50 FOR TWO.

29TH, 33 EAST—For gentlemen only; single $35 a month; double $45. Inquire manager, 29 East 29th.

31ST ST., 12 EAST—Choice single and double rooms and 2-room suites at moderate rentals; quite; just off 5th Av.; full hotel service. Hotel Le Marquis. Bogardus 7480.

31ST ST., 120 EAST—Single, double; new, attractive, every convenience; elevator; $9-$10-$12-$16; gentlemen with references.

32D ST., 11 EAST (Stratford House).
Fireproof residential hotel, convenient to shops and theatres; transients accommodated; rooms with bath, $2.50 day; $15 week; special rates on suites; complete hotel service. Bogardus 1500.

32D, 34 EAST (GRAND UNION HOTEL)—Room, bath adjacent, $8.75-$12 weekly; $15 for two; room and bath, $12-$16; single, $15; $18 for two; full hotel service. Bogardus 5181.

34TH, 128 EAST—Attractive, airy, comfortable, single and double rooms. Hastings.

34TH, 122 EAST—$7-$10; exclusiveness, charm, privacy. Lexington 10445. Edgar Studios.

34TH, 122 EAST—Cool, quiet; single, double; elevator service. Francis, Apt. 4.

34TH, 120 EAST—Attractive, cool, single, double, kitchenette; $7, $8, $10. Robertson.

35TH, 143-144 EAST—Large studio, singles, doubles, 2 connecting, private bath; reasonable.

35TH, 111 EAST—Attractive double room, private bath; also single; reasonable.

36TH (36 Park Av.)—Elegantly furnished large single front room; conveniences; $10.

37TH, 141 EAST—Double, single, running water; furnished, unfurnished; $10-$6 weekly.

37TH (302 Lexington Av.)—Large room, private bath, quiet; also small, near bath.

37TH ST., 12 EAST.
SINGLE ROOM; $7.

39TH (78 Park Av.)—Convenient location; responsible gentlemen; single rooms; $7-$8.

49TH ST. (northeast corner Madison)—Special low Summer rates on a few 15th floor rooms, with running water; full hotel service. Hotel New Weston. Plaza 4800.

53D, 51 EAST—Pleasant room, for business woman; private house; reasonable; references.

53D, 51 EAST—Large, cool room, bath, business man, private house; references.

53D, 145 EAST (Apt. 9)—Airy, 2 windows; southern; awnings; Summer rates.

53D, 133 EAST (Park-Lexington)—Beautiful singles, doubles; $8-$14; telephone; select.

55TH ST., 45 EAST (Allerton House for Men)—Club accommodations, game and billiard room, sun room, restaurant; rooms as low as $12 week; with real American breakfast, $15. Plaza 6800.

56TH, 328 EAST (The Sutton)—Residential hotel for women; room arranged as attractive living room, where friends may be entertained; restaurant, swimming pool; Summer rates, $10 to $16.50. Wickersham 3940.

60TH, 18 EAST—Room, bath, $16 weekly; room near bath; $40 monthly.

62D, 120 EAST—Newly decorated, large, small, modern, attractive; convenient, quiet neighborhood.

64TH, 59 EAST—Double, single, cool rooms, bath; German house; board optional.

66TH, 56 EAST—Large, small, attractive rooms; Summer rates. Seen after 10 A. M.

74TH, 22 EAST—Attractive, airy singles, doubles, kitchenette, fireplace; furnished, unfurnished; reduced.

74TH, 20 EAST—Nicely furnished, large, single rooms, kitchenette; $8. Rhinelander 10347.

75TH, EAST—Front room, dressing room; garden, cottage; $8; unusual. Rhinelander 1152.

76TH ST., 42 EAST—Large, cool, double, single, private bath, kitchenette; Summer rates.

81ST, 3 EAST—Single rooms, running water; desirable neighborhood; $8-$10 weekly.

86TH, 61 EAST (NEAR PARK).
COMMUNITY CHAMBERS.
New type residence, business women; rooms done modern manner; colorful, interesting, livable; maid service; reception rooms, community kitchen; $9.75-$14.75 weekly; references required. Maude Kean, Director.

95TH, 14 EAST—Single, double; private home, modern conveniences; references; very reasonable.

95TH, 20 EAST—1 flight, double, bath; others; cooking privilege; $7.50 upward.

96TH, 53 EAST—Beautifully furnished room, $7; ground floor. Apt. 1B.

LEXINGTON AV., 279 (36th)—Exceptional accomodations, with, without bath; low rental; select.

PARK AV., 1,032—Very choice rooms; elevator, service; $10 up.

Furnished Rooms—West Side.

7TH AV. and 50TH ST.—HOTEL MANGER OFFERS THE BEST ROOM VALUES IN THE CITY at the following WEEKLY RATES: Room with running water, $18 for two; room with shower, $15 for one; room with shower or bath and shower, $20 for one, $24 for two; room with bath and shower, $21 for one, $25 for two; exceptionally large rooms with twin beds, bath and shower, $24 for one, $25, $28 and $30 for two.

8TH ST., 3 WEST (Hotel Marlton)—Rooms, $12-$14 weekly; hotel service.

11TH, 241 WEST—Clean, comfortable room; convenient subway express; references required; gentlemen.

11TH, 126 WEST—Attractive single, adjoining bath; gentleman; evenings. Watkins 9009.

31ST ST., 4 WEST, OFF 5TH AV. (HOTEL WOLCOTT)—SINGLE ROOM, RUNNING WATER, $12 AND $14 WEEKLY; WITH BATH, $16.50 UP; DOUBLE ROOM AND BATH, $21 FOR TWO; EXTRA LARGE ROOM AND BATH, $24 FOR TWO.

34TH ST., 356 WEST—New and attractive single rooms for young men, 50c., 75c., $1; showers, gymnasium, billiards, restaurants. Sloane (Y. M. C. A.) House. Transients.

42D, 351 WEST.
HOLLAND HOTEL.
RATE $15 WEEKLY UP.
Bedroom-living room combined, kitchenette, refrigeration, bath, gym., swimming pool.

43D, 210 WEST—Realtered furnished rooms for couples, with small kitchenette and running water; also doubles and singles; very reasonable rent.

44TH ST. HOTEL (120 WEST).
TWIN BEDS, BATHS, $18.

46TH ST., WEST OF BROADWAY.
HOTEL PARAMOUNT.
Spend a comfortable and care-free Summer in one of New York's finest hotels; beautifully furnished rooms with baths, showers and circulating ice water; single, $70 a month; double, $85. Chickering 7580.

47TH ST., 106 WEST (RALEIGH HALL),
A RESIDENCE FOR MEN,
where, at rates lower than average, men enjoy comfortable quarters, live well and appreciate quiet, exclusive club life.
$10-$17 WEEKLY $2-$3 DAILY.

48TH, 120 WEST—1-2, large, light, airy, newly furnished studio; Oriental rugs, &c.; housekeeping; $50 month up.

48TH, 129 WEST—Room and bath to Sept. 1, from $17.50 per week; full hotel service.

49TH, 130 WEST.
HOTEL CHESTERFIELD.
Rooms, adjacent bath, $12 weekly; with private bath, $16 single, $21 double.

50TH, 14 WEST—Attractive large room, private bath; also small; gentlemen; references.

50TH, 65 WEST—Clean, cool, comfortable, double, private bath, $14; singles, $6.

50TH, 53 WEST—Cozy room, clean, adjoining bath; $6-$8. Volunteer 9826.

53D, 64 WEST—Handsomely furnished double room with bath, $15; single, $7.

53D, 32 WEST—Attractively furnished large room, bath; single rooms; Summer rates.

55TH, 12-56 WEST—Comfortable single top floor, high-class house, $8; small, running water, 1st floor, $7.

55TH, 24 WEST—Small studio, connecting shower; breakfast optional; gentleman.

55TH, 75 WEST—Attractive, redecorated singles, doubles; all improvements. Silva.

56TH, 135 WEST (Apt. 4)—Exceptional, large living-bedroom, $10; smaller, $6.

58TH, 120 WEST—Beautiful suite of rooms, complete housekeeping; Summer rates. Reeves.

58TH, 127 WEST (3W)—Double, single bedrooms; cool; reasonable. Circle 0831-6081.

58TH, 127 WEST—Single room, or private suite; exclusive; reasonable. Hilliard.

60TH ST. (ST. PAUL HOTEL),
JUST WEST OF BROADWAY.
Rooms with running water, $1.50.
Rooms with private bath, $2.
SPECIAL SUMMER WEEKLY RATES.
1 block west of Columbus Circle.

61ST, 26 WEST (61ST ST. HOTEL).
(Between Broadway and Columbus Av.)
Modern rooms, private bath, $12 up weekly; others, $8 up; transients, $2.50 up; worth investigating. Telephone Columbus 5830.

61ST, 10 WEST (corner Broadway)—Single rooms, connecting bath; $1.50 daily; $9 weekly up; full hotel service.

70TH ST., 115 WEST (near Broadway).
LIVE IN A NEW CLUB RESIDENCE AT ROOMING HOUSE PRICES.
Rooms available, $10 per week; breakfast, $1.50 per week; lounge, bridge rooms, gymnasium, other club features; moderate-priced restaurant and real hotel service.
STRATFORD ARMS. Trafalgar 9400.

71ST, 317 WEST—Unusually attractive, large living room with bath; also single.

71ST, 348 WEST—Clean, pleasant rooms; $5 up; running water, pianos. Brady.

71ST, 29 WEST—Delightful, near park; beautiful rooms; $7-$10-$12-$15.

72D ST., 50 WEST.
HOTEL OGDEN.
Comfortable for Summer, airy one or two room apartments with
SERVING PANTRY AND HOTEL SERVICE.
Near Central Park, Riverside Drive, subway and elevated; exceptional. Endicott 3325.

74TH, 45 WEST—Beautifully furnished newly decorated double, also single; reasonable; conveniences.

74TH, 126 WEST—Attractive, medium room, private bath; clean, cool; quiet house.

75TH, 25 WEST—Beautiful cool room in refined quiet home, bath; references.

75TH (331 West End)—Attractive large room, private bath, kitchenette; suitable 3.

75TH, 57 WEST—Large, cool, running water, elevator; private family; $10.50. Harding.

76TH ST. AND BROADWAY.
HOTEL MANHATTAN TOWERS.
NEW 24-STORY FIREPROOF HOTEL.
EVERY SERVICE AND CONVENIENCE.
Beautifully furnished; finest of its type.
COOL—AIRY—HOMEY ROOMS
AT SPECIAL LOW SUMMER RATES.

76TH, 331 WEST—Front parlor; also single room; running water; reasonable; references.

76TH, 110-112 WEST—Large rooms, kitchenette, $11-$12; single room, $7.

77TH ST. AND BROADWAY.
HOTEL BELLECLAIRE.
Single room, $10 week; studio room, $12; single room, bath, $15; double room, bath, $17; 2-room suite, $25; 3-room suite, $35.

77TH, 135 WEST—Exceptionally well furnished, homelike double room, adjoining bath; reasonable.

79TH, 117 WEST (6E)—Unusual double, single, light, clean, water; use kitchen, piano, elevator. Southern atmosphere; $7, $10.

79TH, 165 WEST—Attractive double, single rooms, bath, newly furnished; refinement; reasonable.

80TH, 326 WEST—Outside single, double; showers, baths attached, screens, river view; meals optional; parlors; reasonable; references.

80TH, 321 WEST—Newly furnished single, doubles, private baths; conveniences; $7-$14.

80TH, 303 WEST (4W)—Light, water, use kitchen, elevator; unusual; $8-$10.

80TH (411 West End, Apt. 4W)—Exceptional single, double rooms; $6-$10.

82D, 64 WEST—Exceptionally attractive, large room; clean, comfortable; kitchenette, private bath.

82D, 33 WEST—Large rooms, $10-$12; kitchenette; clean, quiet; reasonable. Owner.

82D, 25 WEST—Superior rooms, complete; private bath, kitchenette, $15; single, $7.

83D—Private family in exclusive apartment offer 1, 2 gentlemen large, airy room, twin beds, reasonable. Endicott 9856.

83D, 22 WEST—Cool, comfortable, airy single rooms, $5-$6; clean house.

84TH, 336 WEST—Cool, nicely furnished room; Summer rates; private bath optional.

85TH, 60 WEST—Unusually furnished; twin beds; owner's private home; $16; opportunity.

85TH, 19 WEST—One large room, attractively furnished, bath; service, kitchenette; $65.

85TH, 327 WEST—Double front, also single; running water; $7-$10. Clemett.

87TH (near Riverside)—For woman, until September, large, airy room, semi-private bath; reasonable rent. Schuyler 4769.

87TH, 344 WEST—Exquisite, high-class, airy double, private bath, shower; reasonable.

87TH, 63 WEST—Single, adjoining bath; 1 flight; private. Schuyler 9484. Young.

88TH, WEST—Finest home, wonderful shower, baths; cool, refined; elevator. Schuyler 7591.

88TH, 63 WEST (Central Studios)—Large, 19x22, furnished, piano, bath, kitchenette; $18.

88TH, 180 WEST—Clean, light, cool, quiet room, $6.50. Lorentz, Schuyler 8983.

89TH, 43 WEST—Immaculate, beautifully furnished front basement, kitchenette, bath; Summer rates.

89TH, 15 WEST—Large front room, with alcove; newly decorated; also small.

91ST ST. (194 Riverside Drive)—Large, attractive living-bedroom, piano; $14; gentleman.

92D, 214 WEST (Broadway)—Attractive, reasonable; American family; lavatory. Apt. 3A evenings.

93D, 4 WEST—If looking for artistic room, shower bath, plenty of clean linen, single and double, $6-$8-$10-$12, see Paying Guest; nothing like them elsewhere.

94TH, 310 AND 315 WEST (near Drive).
Most up-to-date Furnished Rooms
Cool and Airy. Private Baths.
Special Summer Rates—Hotel Service.
$6-$7-$8-$10-$15-$16. Kitchen Privileges.

95TH, 251 WEST (corner Broadway)—Cool room, suitable for professional office; also single, nicely furnished; reasonable. Apt. 1W.

95TH, 10 WEST—Exceptionally large, immaculate single, $8; also double; American home.

97TH, 226 WEST—Beautiful, large room, kitchenette, piano, phone; 96th express. Delabar.

97TH, 209 WEST—Attractive, large, airy, newly furnished, adjoining bath; $9. 3A.

98TH, 316 WEST—Attractive doubles, kitchenettes, baths; rear basement, yard; also single.

99TH, 244 WEST (71)—Homelike, cool, single, double; running water; piano; $7.

99TH, 243 WEST (2C)—Twin beds, kitchen privileges, shower; single, $5, $10.

101ST (840 WEST END AV.)—Two front rooms, living room, bedroom; suitable two or three. Clarkson 9422; Baker.

102D, 209 WEST—Front parlor, 2 windows; reasonable; single rooms, $5. Sheff.

103D, 14 WEST—Clean, comfortable room, large window; independent; $5; respectable. Pearce.

109TH, 301 WEST (5C)—Attractive large room, suitable for 1 or 2; running water, elevator, electric lights. Collins.

110TH, 501 WEST—Double room, running water; single, with bath, kitchen privilege, maid service; near college. Mullinger.

110TH, 601 WEST—Clean, quiet; beautiful new furnishings; running water; best twin daybeds; $15; also single. McGhee.

110TH, 515 WEST—Large, delightfully cool; special Summer rates; also housekeeping. 7C.

110TH, 412 WEST—Large; beautiful view; high class; housekeeping; Frigidaire; $14. Foster.

110TH, 601 WEST (Broadway)—Large cool room, use kitchen; worth investigating. 8L.

110TH, 509 WEST—Attractive studio, north light; lavatory; kitchen privileges; $12. 9D.

111TH, 532 WEST (near Columbia) (Harvey Women Students' Residence Club)—Cool, light doubles, singles; complete housekeeping; $4-$12.

112TH, 542 WEST (Broadway)—Large, adjoining bath; private family; reasonable. Neff, 3D.

112TH, 542 WEST (5D)—Broadway; convenient Columbia; real home atmosphere; $10-$14.

113TH, 549 WEST (Altora Residence Club—Women)—Singles, suites, $5.75-$10.75; studio type; maid service; complete housekeeping.

NEAR COLUMBIA.

113TH, 617 WEST (Apt. 81)—Redecorated living, bedroom, adjoining bath, smaller, water, lavatory, maid service; Columbia; $7-$9.

113TH, 510 WEST (3)—Wonderful opportunity; room, home; business gentleman, $8; telephone.

113TH, 501 WEST—Attractive single front room; running water; near Columbia. Freytag.

113TH, 622 WEST (81), near Drive—Clean newly furnished; single, double room.

113TH, 604 WEST (41)—Large, airy front, twin beds; attractive; exclusive; $15.

113TH, 562 WEST—Beautiful, large, cool single, double; refined; $10-$16. Zvan.

113TH, 567 WEST—Beautiful, cool large double, single, twin beds. 5E.

114TH, 600 WEST (4)—Beautiful rooms; gentlemen or couple; all conveniences.

114TH, 514 WEST (33)—Two pleasant rooms, ladies; private family; $7-$8.

114TH, 611 WEST—Large, attractive, clean, airy, single, bed-living, $8. Crowley.

115TH, 629 WEST (Columbia)—Large and small rooms; kitchen privilege; reasonable. (Apt. 1E.)

116TH, 404 WEST (53)—Attractive, cool; kitchen privileges; double, $12; single, $7.

116TH, 616 WEST (3)—All States Club; attractive; river view; kitchen privileges; $6.

118TH, 416 WEST (42)—Cool, attractive double; every comfort; $10; references; Columbia.

121ST ST., 503 WEST (Apt. 60)—One block from campus, rooms for Summer School students; men only.

121ST, 537 WEST (Apt. 64)—Large single room, light; maid service, elevator; near Columbia.

122D (near Riverside; 188 Claremont Av.)—Large, sunny, $6. Monument 5809. Scott.

124TH, 546 WEST corner Broadway)—Large, airy room, twin beds; couple $8; medium $5; private family. Apt. 26.

124TH, 510 WEST—Front elevator kitchenette, $5.50 to $12; piano optional. Weber.

129TH, 409 WEST—Excellent location, large, beautifully furnished, twin beds, cool; medium, private lavatory, conveniences; private family; no children; telephone, elevator. Apt. 21. Mooney.

143D (3,495 Broadway)—Beautiful, homelike, refined surroundings; suitable two. Audubon 6500 (32).

151ST, 518 WEST (near Broadway)—Summer rates, beautiful outside singles, $5 up; doubles, $10; kitchen privileges; elevator; also 2 and 3 room housekeeping suites.

151ST, 601 WEST (corner Broadway)—Attractive outside room; elevator. Pritchard.

157TH, 602 WEST (Broadway subway, bus)—Large, front room, delightfully cool, shower, telephone, housekeeping; $10; single, $7. Indahl.

183D, 553 WEST—Exceptionally attractive large room; clean, comfortable; kitchenette.

Furnished Rooms—West Side.

BROADWAY AT 76TH ST. HOTEL MANHATTAN TOWERS. NEW 24-STORY FIREPROOF HOTEL. EVERY SERVICE AND CONVENIENCE. Beautifully furnished; finest of its type. COOL—AIRY—HOMEY ROOMS AT SPECIAL LOW SUMMER RATES.

BROADWAY (115 WEST 70TH). Rooms with running water, adjacent bath, $10 per week; breakfast, $1.50 per week; new building.

CENTRAL PARK WEST, 385 (98th-99th)—Double, twin beds, modern; private family; housekeeping; $10. Rolla. 1N.

GREENWICH VILLAGE—Unusually attractive, comfortable room, near New York University; shower, good bath room; low rates. Spring 5823.

GREENWICH VILLAGE (19 Bank St.)—Large housekeeping, also front parlor; suitable business.

GREENWICH VILLAGE (34 Bank St.)—Large, cool room, bath conveniences. Watkins 6266.

JACOBUS PLACE, 15 (3A)—Beautiful, cool room, bath, shower; ideal location; 225th St. subway; $8; home comforts.

RIVERSIDE DRIVE—Unusually large, cool, attractive studio, facing Hudson; showers; suitable 1-3; walking distance Columbia. Riverside 0259.

RIVERSIDE DRIVE, 202 (93d), Apt. 4—Corner; beautiful large-small, facing Hudson; homelike; bath; reasonable. Riverside 0737.

RIVERSIDE DRIVE (Columbia) — Large, airy; river view; living-bedroom; refined; reasonable. University 7999.

RIVERSIDE DRIVE, 362—Most delightful, large double, single, kitchen privileges; reasonable. Manning.

RIVERSIDE DRIVE, 362 (4B)—Attractive, cool room, facing Hudson; refined surroundings; references.

RIVERSIDE DRIVE, 222—Overlooking Hudson; double, $12; single, private bath, $8. Ladwig.

RIVERSIDE DRIVE—Large room, facing Hudson; running water; reference. Riverside 7510.

RIVERSIDE DRIVE, 222 (94th)—Doubles, cool, overlooking Hudson; connecting bath. Apartment 44.

RIVERSIDE DRIVE, 82 (80th)—Attractive, front; facing Hudson; newly furnished; also single, kitchenette.

RIVERSIDE DRIVE, 362 (109th)—Nicely furnished light, airy single room. Apt. 2A.

RIVERSIDE DRIVE, 24—Large front or rear, private baths, shower, many closets.

WASHINGTON SQUARE, 53 SOUTH. HOTEL JUDSON.
Rooms in bachelor's quarters with full hotel service, as low as $9 a week; rates with meals if desired. Spring 5360.

WEST END (88th)—Exceptionally attractive room, bath; exclusive private home; will take discriminating gentleman; highest credentials. Schuyler 9767.

WEST END, 930 (near 105th)—Exceptional suite; $30; American family. Academy 1568.

CLAREMONT CLUB.
Single and double rooms, excellent location, river view, beautifully furnished; coolest spot in city; social surroundings, outdoor handball court, radio, dancing and bridge; Summer rates; references. 140 Claremont Av. (122d).

YOUNG WOMAN, furnishing artistic apartment, offers unusual accommodations business girl. Susquehanna 8119.

Furnished Rooms—Bronx.

262D, 2[illegible] WEST (3H)—Large, cool room, overlooks Van Cortlandt Park; use of kitchen. Kingsbridge 7851.

UNIVERSITY AV., 2,264 (183d St.)—Airy room in private house; gentleman; $6.

Furnished Rooms—Brooklyn.

BRIGHTON BEACH—Large room, high-class elevator apartment, off Boardwalk. Beekman 20[illegible].

A CLUB RESIDENCE FOR MEN AND WOMEN.
$10 to $25 weekly.
Transients, $2 per day upward.
New [illegible]-room hotel, private baths, luxuriously furnished, all light and airy; swimming pool, gymnasium, social rooms, library, roof solarium, garage, restaurant; beautiful view New York Harbor; five minutes Wall St.; breakfast 25c. up; lunch 50c; dinner $1; also a la carte at rates that will surprise you.

HOTEL PIERREPONT,
Pierrepont and Hicks Sts., Brooklyn Heights, Brooklyn. Main 5500.

HOTEL ST. GEORGE—Sublet, sacrifice, gentlemen, $10.50, room 5044. Inquire renting office.

NEWLY furnished, Colonial, twin beds; discriminating girls or couple; home privileges; $12; block I. R. T. Decatur 1796.

Furnished Rooms—Long Island.

ASTORIA—Large elegant room for 2 persons, private bathroom; elevator; 2 blocks from subway; $10. 31-65 29th St. (Apt. F2).

BELLE HARBOR—Very desirable furnished rooms on ocean front. Belle Harbor 0339.

BAYVILLE BEACH, L. I.—Furnished rooms, adjoining Bayville bathing beach; reservations opened for July 4 and Summer season. Apply Morris, Box 106, Locust Valley, L. I. Oyster Bay 1238.

FAR ROCKAWAY—Rooms; reasonable; near ocean; station. Madison Arms, 1,722 New Haven Av.

FAR ROCKAWAY—Furnished rooms, private family, week or week-ends; 5 minutes from beach and train. Rhinelander 8696.

FOREST HILLS—Business couple or bachelor, private home; reasonable. Phone Riverside [illegible]18.

JACKSON HEIGHTS—Attractive corner room, 1-2 refined business lady; kitchen privileges; reasonable. 3,506 72d St., Apt. 4D.

LONG BEACH—At water's edge; bathing, fishing; near ocean; pleasant rooms for season; private family. 116 Virginia Av.

Furnished Rooms—Westchester.

LARCHMONT—Attractive large room, private bath, $30, breakfast, couple, twin beds; single, $15; exclusive beach. Larchmont 200[illegible].

MOUNT VERNON—Large room, private bath, for gentleman; breakfast optional. Hillcrest 5973M.

PELHAM—Will rent to responsible couple large front room, connecting dressing room and bath; in private home; use of garage; references. Phone Pelham 1220 from 8 to 11 A. M., and 7 to 10 P. M.

Furnished Rooms—New Jersey.

ASBURY PARK—Tourists phone 1936J for reservations, rooms, apartments; State highway corner. 1,422 Corlies Av., The Maple Shade.

Furnished Rooms—Wanted.

GENTLEMAN wants pleasant room with small family within commuting distance New York; Westchester preferred. X 2135 Times Annex.

Unfurnished Rooms.

71ST, 346 WEST—Large, light, lovely rooms, steam, elevator; very reasonable. Brady.

Board—Manhattan—Bronx.

17TH, 233 EAST—STUYVESANT SQ. BUSINESS WOMEN AND STUDENTS. Attractive accommodations; permanent, transient; $12-$18 per week, including meals. Algonquin 0478.

57TH, 323 WEST—French pension; private bath; piano; good location; $15 week.

64TH, 59 EAST—Excellent table and rooms, all conveniences; German house; reasonable.

82D, 124 WEST (Graycourt)—Unusual in its spacious parlors, attractive dining hall, modern equipment and refined, homelike atmosphere.

90S, WEST (Broadway)—Rooms, hight class apartment house; private family. Schuyler 8804.

90TH, 24 WEST—Single, double rooms; modern conveniences; exceptional table; reasonable. Spier.

98TH, WEST—Attractive, airy, light room; excellent board; private family. Riverside 2939.

NURSE board semi-invalid, elderly lady; outside room; near Riverside. Academy 9050.

REGISTERED nurse, best care, board; aged, convalescent, slightly nervous; diets. Clarkson 5218.

Board—Brooklyn—Queens.

NURSE wishes to board children, suburban home, mother's care, near beach, automobile, near schools. Republic 4357.

Board—Staten Island.

THE EVELYN LODGE.
Family House of Rare Excellence.
20 Min. Sail Lower Manhattan.
Fifty Lovely, Cool Rooms.
Select Clientele. Parlors, Porches, Lawns.
Excellent Chef and Service.
$18 Single, $30 Double, up, with Meals.
71 Central Av., St. George, S. I.
Tel. St. George 379. Booklet.

Country Board.

Connecticut.

GREEN AND WHITE LODGES—Shore of beautiful Twin Lakes; water slide; saddle horses; excellent table; restricted clientele; booklet. J. E. O'Hara, Box 257, Canaan, Conn.

CAN ACCOMMODATE few more guests for Summer at Crystal Lake Hotel, Rockville.

Long Island.

BAYPORT—Accommodate a few guests or auto parties over the Fourth; bathing; beautiful surroundings. H. Lyden, Sunset 2064.

BELLE HARBOR—Room and board $20 week up. Telephone Belle Harbor 0861. Newport Av., at 129th St.

LONG BEACH (Hudson Villa)—House, table guests; week, season; homelike; reasonable. 100 East Hudson St. Long Beach 1203.

LONG BEACH—Attractive rooms, near ocean, station; season, week-ends; meals optional. 128 East Penn. Long Beach 1920.

PORT WASHINGTON (THREE STRANGERS INN)—Unusual accommodations. 28 Bayview Av. Telephone Port Washington 1422.

KIDDIES' Summer camp now opened; high elevation; excellent care; bus, bathing; age 4 up; rates $10 a week. Fort Salonga Road, Box 98, Northport.

New Jersey.

ATLANTIC CITY (The Reynolds), Pacific and Virginia, block from beach)—European; reasonable.

FARRELL ARMS HOTEL (Washington, N. J.)—Fine vacation home; hills of Warren County; near lake resorts. Phone 379.

New York State.

WALTON LAKE INN (Monroe, N. Y.)—Ideal mountain resort; golf, riding, water sports; booklet. C. Carroll, Monroe 170.

Staten Island.

WILLOWS (Huguenot Park)—Hour Manhattan, easy commuting, bathing from house; excellent table; select clientele; worth investigating. Honeywood 1028.

Westchester.

NEW ROCHELLE (Sunnyside)—Boys, 3 years up, year-round; hiking, swimming, school; good food; male supervisor. Hamilton 4071.

RYE—Large rooms, newly decorated, all conveniences; excellent cooking; 5 minutes beach; miniature golf course, 9 holes, free. 444 Boston Post Road. Rye 1104.

ELEGANT, large room with private family; board optional; ideal home. Scarsdale 2785.

Miscellaneous.

MT. POCONO, Pa (Grove Cottage)—2,000 feet elevation; all conveniences, homelike and comfortable; special rates and booklet. M. A. Wakefield.

Country Board Wanted.

MAN and wife wish room and board in adult camp in Maine where there is bass fishing, beginning about July 15, until Labor Day. A 1079 Times Annex.

HOUSEHOLD SITUATIONS WANTED

55 cents per agate line daily. 65 cents Sunday.
Advertisements may be placed at any branch office of The Times or at any of the 1,000 classified advertising agencies located throughout metropolitan New York.

Female.

CARETAKER or renting agent, practical woman, light cleaning; desirable unfurnished living quarters; salary secondary. [illegible] 149 East 84th.

CHAMBERMAID-WAITRESS, light colored, refined, wishes country position; references. Adams, University 2487.

CHAMBERMAID-WAITRESS, experienced; best references; country. Telephone Platt, Rhinelander 4190.

CHAMBERMAID, nurse, Scotch, experienced, trustworthy, refined; highest references. Riverside 7932.

COMPANION-NURSE, lady; light housekeeping; capable; references; also part time. Academy 4052.

COOK, 30, German, experienced, wishes position cook or housekeeper; $100. 934 Ogden Av. Apt. 1B. Bingham 9562 Thursday between 3-6 P. M.

COOK, light colored, middle-aged; experienced; private; country, city, reference. Cathedral 1833.

COOK, colored, excellent; family going abroad; city place; references. Todd. Trafalgar 1956.

COOK-HOUSEWORKER, city, country; 2 years last place. Bradhurst 5352.

DRESSMAKER, first class, wants to make dresses for ladies at home, by day, from 10 to 6. Phone Fordham 1566.

DRESSMAKER, fashionable, season's wear, new styles, youthful lines; unexcelled remodeling. Riverside 7129.

DRESSMAKER, expert; latest mode fitting, finishing, remodeling; moderate. Miss Armitage. Susquehanna 10068.

DRESSMAKER, colored; smart sports, prints, chiffons; expert fitter; accurate alterations. Bradhurst 6602.

DRESSMAKER, out by day, take work home; reasonable. Mrs. Jaksick, Susquehanna 3015.

GIRL, young refined German, 24 years old, knowledge of English, desires position in private family, companion to lady. X 2115 Times Annex.

GIRL, German, desires position as nurse, governess; speaks German, French and English; can give references. X 2076 Times Annex.

GIRL, Japanese, desires position, lady's maid or chamberwork; references. 10 A. M.-6 P. M. Atwater 3427.

GIRL, German; chambermaid, waitress; experienced; full, part time; sleep out. Wickersham 5132.

GIRL, colored, wants position; experienced; good plain cook, housework. Phone Edgecombe 7173.

GIRL, colored, neat, general houseworker, light cooking, no laundry. Hilda, Harlem [illegible].

GIRL, Irish, wishes position, chambermaid or waitress; references. Phone Riverside [illegible].

GIRL wishes position as chambermaid; can also do sewing. University 2490.

GIRL, chamberwork or general housework, reliable; references. Regent 6630.

GIRL, colored, wishes housework; sleep in; reference. Bradhurst 0187.

GOVERNESS, refined French girl, piano, sewing, speaks little English; city or country. Watkins 6790.

HOUSEKEEPER, refined, German, trustworthy; best references; country, city. [illegible], 238 Columbus Av.

HOUSEKEEPER, nurse, mother's helper, with daughter 5; country or seashore. Olinville 4174.

HOUSEWORKER, colored, reliable, wishes afternoon part time. Call all week, Edgecombe 7405.

HOUSEWORKER, Irish girl wishes position as chambermaid or houseworker. Call Clarkson 3035.

HOUSEWORKER-COOK, experienced, young, colored; in hotel; references; country preferred. University 7925.

HOUSEWORKER, general, Irish girl; Massachusetts or Long Island; references. Butterfield 5319.

HOUSEWORKER, colored, part time, whole time; reference; experienced. Phone Edgecombe 0276.

HOUSEWORKER, good cook; colored; good reference; whole or part time. Monument 6278.

HOUSEWORKER, German, young woman, good plain cook; adult family; country. Cedarhurst 5072.

HOUSEWORKER, general, young, experienced; excellent references. L 68 Times.

HOUSEWORKER, young Irish girl, recently landed; sleep in. Riverside 2572.

LADY'S MAID, good seamstress, dressmaker, refined, competent; good references. Susquehanna 0552.

LADY, French, desires position taking care of children or invalid lady, experienced; best reference. Phone Volunteer 1795.

LAUNDRESS, first class, take fine and silk washing at home. Edgecombe 3623.

MOTHER'S HELPER—University graduate wishes Summer work; supervise motherless home; companion to woman; loves children. J 175 Times.

NURSE to lady or children, German, practical, hospital trained, day or night duty; speaks English, French; good references. Richter, 509 Macon St., Brooklyn. Haddingway 10300.

NURSE, graduate, colored, conscientious, competent, take charge infant from birth, or invalid; best references; also high school girl, mother's helper, same place or near by. Prospect 5777.

NURSE, practical, German, 5 years' sanitarium experience, desires nervous lady patient; city references. Call Miss Marx, Hillcrest 3559M.

NURSE, graduate Battle Creek; treatments for lady; linguist; will take office work. Academy 1240, Apt. 39. Mrs. Sweet.

NURSE, English graduate, N. Y. registered; (light) reasonable cooking; long cases. University 1337.

NURSE, infant's; trained, experienced, conscientious; $90; reference; leave city. Glen Ridge 2-6008W.

NURSE, medical gymnast and masseuse (189326); care lady going country. Atwater 2035.

NURSE, practical, to lady, semi-invalid, chronic cases; best reference. Susquehanna 9605.

NURSE, practical, women or children; best references. Drake, 147 West 81st.

NURSE, practical, German, take baby or older children; assist. Cedarhurst 0654.

NURSE, German; experienced; 1-2 children, 1 year up; references. Davenport 9770.

NURSEMAID, German, wants position in city or country. L 78 Times.

WAITRESS, first class, butler-waitress; 3 years' references; city, country. Monument 0174.

WOMAN, COLORED, HOUSEWORK, PLAIN COOKING; BEST REFERENCE. EDGECOMBE 8081.

COLUMBIA STUDENT, young, refined, educated, take children for country, tutor, recreation; afternoons, 1-6; also tutoring. Apt. 26, 601 West 121st.

YOUNG GERMAN GIRL wishes housework or care of children; references. Phone Schuyler 5394.

Employment Agencies.

BERTA CARLSON'S Swedish Agency—Excellent help. 2,415 Broadway (89th). Schuyler 1987. East Side, 792 Lexington (61st). Regent 8535.

HOUSEWORKERS, cooks, Slavish, Hungarian, lately landed; Agency, 205 East 11th. Lehigh 6709.

COLORED help, furnished free; city, country; [illegible]. Newman-Relief Agency, [illegible].

COOK-HOUSEWORKER, long city references; employers free. Academy 7009.

Male.

[illegible]

HOUSEHOLD HELP WANTED

Lackawanna 1000. Suburban offices: Newark—Mulberry 4-3900, 9 A. M.-5:30 P. M. daily, 9 A. M.-1 P. M. Saturday; Westchester—White Plains 5300, [illegible]; Mineola—Garden City 3605, [illegible] 11:30 A. M. Saturday.

Forms Close 4 P. M. daily; 1 o'clock Saturday for the Sunday edition.

Male.

FOOTMAN, useful as second man; must have considerable experience; good references; country, city Winter; first class. S 11 Times.

Female.

GIRLS, 2, white, experienced waitress and chambermaid, cook, general houseworker; must have references. F. H. Maher, Rockville Centre 270.

GIRL, white, experienced; references; care of [illegible]. Carpet store, [illegible].

HOUSEKEEPER-COOK, intelligent, for 3 adults. Jackson, 1,521 Undercliff Av. Bingham 10403.

[illegible]

Situations Wanted—Female.

[illegible]

Situations Wanted Female—Agencies.

[illegible]

Situations Wanted—Male.

[illegible]

Situations Wanted—Male.

YOUNG MAN, BOSTON ART SCHOOL GRADUATE, THOROUGHLY TRAINED, ANXIOUS TO ENTER ADVERTISING; MINIMUM SALARY TO ACQUIRE PROFESSIONAL EXPERIENCE; ADEPT AT ALL TYPES ADVERTISING ART, ESPECIALLY LETTERING; ALSO WRITE COPY; HAVE SAMPLES. L 72 TIMES.

YOUNG MAN, 28 years old, graduate of Harvard Business School, two years with Cleveland investment house, eight years as secretary to various executives while going to college, desires new connection. Phone Kellogg 8495 or write X 2081 Times Annex.

COLLEGE graduate, 24, 2 years' magazine, newspaper experience, desires European work, preferably France; other qualifications. L 47 Times.

EX-SERVICE MAN, wishes position as interpreter, clerk; speaks, writes Spanish, English, knowledge French, typing, filing. J 134 Times.

JAPANESE chef desires position in tea house or club. Academy 9774. George.

See Instruction—Male for other Teacher and Tutor advertisements.

Help Wanted—Female.

BOOKKEEPER-STENOGRAPHER for invoicing and general office work; good at figures; permanent position for right individual; state religion. S 844 Times Downtown.

CASHIER, quick, accurate, experience in light bookkeeping preferred; permanent position; salary start $20. Call Weisbecker, 268 West 125th.

GYM TEACHER, experienced; salary and bonus. Stillwell Baths and Gym, 3,012 Stillwell Av., Coney Island.

MODELS, SIZES 14-16.
Tall, stately girls; good salary. Dave Bellsey, 500 7th Av.

MODEL, size 35½, 5 feet, 4 inches tall, measure 38½-inch bust. Joseph Schoen & Co., 498 7th Av.

MOON-HOPKINS OPERATOR; must be thoroughly experienced; in Bronx plumbing supply house; knowledge of bookkeeping preferred; job to last at least two months, possibly permanent; salary $35. Write, stating age and experience, A 1271 Times Bronx.

NURSE-SECRETARY for doctor's office, capable typist; knowledge of X-ray preferred but not essential. Trinity Hospital, 1,835 East New York Av., Brooklyn.

SECRETARY-STENOGRAPHER, MUST BE ABLE TO TAKE DICTATION IN ENGLISH AND GERMAN; TECHNICAL WORK; ONLY A FAST WORKER, COMPETENT, NEAT AND RELIABLE, PERSONALITY, NEED APPLY; VERY GOOD POSITION WITH A FIRM OF HIGH STANDING. S 21 TIMES.

SECRETARY, assistant to manager; college education; must be experienced correspondent and able to take charge of office; knowledge French, German desirable; give references, age, experience and salary wanted. J 930 Times Downtown.

STENOGRAPHER, experienced, preferably with cable code experience; permanent position and good salary to proper person; give full particulars of experience and salary wanted in letter. T 444 Times.

STENOGRAPHER-SECRETARY, thoroughly experienced, very rapid stenographer for technical office; knowledge of bookkeeping; state age, religion, salary, experience. K. A., 150 Times.

STENOGRAPHER, competent, experienced only; 3 hours daily; morning or afternoon, $15. Pennsylvania 6934.

TELEPHONE OPERATOR wanted for Hudson County law office; state age, salary and experience. X 2112 Times Annex.

YOUNG LADY, intelligent, for doctor's home and office. Dr. Bonime, 2,116 Ditmas Av. Flatbush 2525.

Sales Help Wanted—Female.

SHOE SALESWOMAN, young and experienced; department store, 2 hours from New York; give details. T 442 Times.

BETTER PAYING POSITION.

A well-educated woman of character who is ambitious to achieve financial success; permanent connection for the right woman. Previous experience not necessary. Educational service. Assured income, liberal bonus, commission. Further details given in interview. Mrs. P. A. White, 19 West 44th.

GOOD POSITIONS RIGHT NOW.
Two capable, intelligent women, accustomed to successful endeavor, will find an ideal opportunity for independent work in the educational service group. Expert training given those who qualify with first-class education and appearance; generous compensation arranged; either assured, on a percentage basis. Telephone Miss Trimpe, St. George Hotel, Brooklyn, N. Y.

LADY WANTED.
I can use an intelligent, well-dressed lady to assist me in my business which is community realty upbuilding; between 25 and 40, and willing to work; liberal commissions; call immediately.
SEE MANAGER, SUITE 306,
1,457 Broadway (near 42d St.).

CANVASSERS to sell telephone specialty; 35 per cent commission. Call between 9 and 12, A. C. Swenson, 39 Cortlandt St.

WOMEN, capable solicitors, for year book, on commission basis. Apply Orphans' Home, Washington Av., Nutley, N. J.

Help Wanted Female—Agencies.

PERSONNEL PLACEMENT, 12 East 41st.
Corres. with typing, cosmetics, $30. F. C. Bkpr. & steno., L. I. City, $30. Statistical clk. with typing, small off., $25. Junior stenos., $15-$20. Key punch, $23. Steno.-Secre., hotel, $130 mo. General stenographics, $20-$30. Other attractive openings.

MAGNET BUSINESS SERVICE,
11 John St., 5th Floor. Cortlandt 4066-7-8-9.
STENO.-SEC., college grad $35
STENO., H. S. grad $30
STENO., sales dept ..... $25-$28
TYPIST-BILLER, exper $22

SHIELDS AGENCY,
11 JOHN ST. ROOM 11.
Stenos., H. S. grads ..... $23-$30
Statistical Typist., comml., dtn $25
Jr. Clerks, 2-4 yrs. H. S., tall ..... $14-$20
Tele. Oper.-Typist $25

POSITION SECURING BUREAU, INC.,
206 Broadway, cor. Fulton, suite 315.
GOOD POSITIONS.
STENOS., TYPISTS, CLERKS, BKPRS.
Good salaries. Immediate openings.

STRAND PLACEMENT BUREAU,
152 West 42d St. Wisconsin 4636.
Sw'board Oper., knowl. steno $22
Steno., travel bur., $15; Typists $18

PREFERRED PERSONNEL BUREAU,
38 Park Row, Opposite City Hall Park.
DICT. OPER., fine firm, midtown $28
STENO., good at figures, future ..... Open

Policywriter, exp. in casualty & liability $22
Steno., ins. exp ..... $20-$22
Stenos. (2), good handwriting, temp $20
ACORN AGENCY, 17 John St.

AMERICAN VOCATIONAL EXCHANGE,
11 EAST 42D ST. 170 BROADWAY.
Secy.-Stenos., advertising, jewelry, publish. $30

STENOGRAPHERS, Spanish-English, French-English; export clerks. McDermott Agency, 15 Park Row.

VERA ROBERTS EMPLOYMENT AGENCY,
253 Broadway. Barclay 6575.
Stenos.-typists, clerks, many ..... $18-$35

BUSINESS EFFICIENCY, 507 5TH AV.
Secretary, near Ossining, resident ..... Open
Stenographer, temporary, S. S. ..... $5 day

MACKEY AGENCY, 505 5TH AV.
Steno.-Secy., small, high-class office $25
Junior Stenographers $15

COMMERCE EMPL. BUREAU, 505 5TH AV.
Secty.-Steno., German, English, dict $35
Swbd.-typist, clerical, age 25 ..... $23

STENOS., TYPISTS, CLERKS.
SALARIES, $18-$35.
CORNEL AGENCY, 141 BWAY., ROOM 1602

STENOGRAPHER, good at figures; sales office; $25. Plaza Agency, 507 5th Av.

42D ST. AGENCY, 7 EAST 42D.
Stenographer, typist, Elliott-Fisher bookkprs.

ABBYE AGENCY, 112 WEST 42D.
BURROUGHS Bkpr., dresses $30

Closing Hours for Advertisements

Daily Edition

Amusements 2 P. M., Real Estate, Steamships, Resorts and Business Page advertisements, 3 P. M. day preceding publication; other advertisements before 4 P. M.

Lost and Found, Births, Marriages and Deaths accepted until midnight.

Sunday Edition

Schools, Steamships, Hotels, Resorts, Amusements—WEDNESDAY, 6 P. M.

Display Apartment and Real Estate, with cuts, photographs, matrices or drawings—THURSDAY MIDNIGHT.

Editorial Section—THURSDAY MIDNIGHT.

Undisplayed classified, Business Opportunities—FRIDAY, 1 P. M.

Undisplayed classified subject to omission—SATURDAY, 1 P. M.

Rotogravure Picture, Book Review and Magazine and Suburban Picture Sections—Midnight Tuesday, 12 days preceding publication date.

Errors avoided by delivering advertisements in advance of closing time.

Telephone Lackawanna 1000

Offices:

Times Building ..... Times Square
Times Annex..43d St., West of B'way
Downtown ..... 7 Beekman Street
Harlem ..... 137 West 125th Street
Brooklyn ..... 300 Washington Street
Bronx ..... 2,855 Third Av.
Fordham ..... 120 E. Fordham Road

Newark:
17-18 William St. Tel. Mulberry 4-3900

White Plains:
36 Grand St. Tel. White Plains 5300

Mineola:
457 Franklin Av. Tel. Garden City 3605

RAG PAPER EDITION for permanent preservation—Single copies, daily, 75c; Sunday, $1.25.

Help Wanted Female—Agencies.

SECRETARIAL PLACEMENT BUREAU,
11 WEST 42D. SUITE 1002.
Secy.-Steno., coll. grad., figures $40
Secy., publicity or adv. exp $40
Secy.-Steno., coll. comm. exp $40
Secy.-Steno., inv., temp. or perm $35
Secy.-Steno., non-commercial $30
Stat. Clerk, coll ..... $25-$30
Temp. Steno., Summer $125
Ledger Clerk $125
Bkkper.-Stenographer $30

WOOD EMPLOYMENT SERVICE,
217 BROADWAY.
Sec'y-Steno., temporary, 2 months; investment exp.; young, conscientious $35
Sec'y-Steno., under 30, good education; bank officer ..... $35, lunch and bonus
Bkpr., journal entries, trial balance $30
Compt. oper., all oper.; excel. opg $28
Clerk, mail exp.; Brooklyn $15

PERSONNEL COMPANY, 198 BROADWAY.
MRS. J. A. CLARKE.
SECRETARIES-STENOGRAPHERS ..... $18-$35
TYPIST, TYPIST-CLERKS ..... $17-$25
FANFOLD OPERATORS $25
SWITCHBOARD OPERATORS ..... $20-$25
CLERKS, H. S. grads., beginners ..... $15-$18
TYPIST-CLERK, high school grad $17

STENOGRAPHERS, law, $20; downtown, law, American, $25; General Insurance, American, $30; Fire Policies Indorsements, $35. Jupp, 177 Broadway.

DENTAL ASSTS. HYGIENISTS., EXPD. Cashiers, Usherettes, picture theatres. Markus-Birman Agency, 110 West 42d.

STONE PERSONNEL SERVICE,
32 BROADWAY.
STENOGRAPHERS, brokerage experience. $35
TYPISTS, commercial and brokerage $25

Instruction—Female.

SHORTHAND AND TYPEWRITING in 30 FULL DAYS by Prof. Miller, who taught in Columbia University 5 years, whose books are used by thousands of students in high schools and universities, and who has trained over 4,000 secretaries at the MILLER INSTITUTE OF SHORTHAND, 1,465 Broadway, at 42d St. Wisconsin 9330. Evening course requires 10 to 12 weeks. Open all Summer. Fan-cooled rooms.

HOTELS NEED TRAINED WOMEN—Nation-wide demand for well-paid executives; past experience unnecessary; we train you by mail and put you in touch with big opportunities everywhere. Write at once for particulars. LEWIS HOTEL TRAINING SCHOOLS, Desk 118, Washington, D. C.

YOU ARE WASTING TIME looking for employment with no training; we have trained and placed over 8,000 girls and women; day course, three weeks; night, four; also home course. Call
NEW YORK SCHOOL OF FILING,
19 West 44th St.

STENOGRAPHY—Opportunity to become 300-word minute, $75-$150 week reporting secretary, take directors' meetings, law, court proceedings, instead of mere 100-word office stenographer; assisted to position when expert. Lusk Shorthand Reporters, 229 West 42d.

THE U. S. SECRETARIAL SCHOOL,
527 5th Av., at 44th St.
The oldest and pre-eminently the most successful; intensively prepares for and obtains excellent positions. Write for Catalogue 10.

BE A PRIVATE SECRETARY.
Salaries averaging $25 to $40 a week after only 30 to 60 days' coaching; illustrative lessons. Moon Secretarial School, 521 5th Av. (corner 43d). Vanderbilt 3896.

Help Wanted—Male.

BUFFER and polisher, silverware showroom, age 35 to 40; salary $35; permanent; state religion. S 15 Times.

CREDIT MAN, 25 to 35 years of age, thoroughly experienced take charge credits, collections, correspondence, one acquainted with retail grocery trade preferred; state fully age, qualifications, experience; references, salary, first letter. T 443 Times.

DESIGNER and sample maker for high-class knitted sportwear. Foresome, 40 West 22d.

DESK CLERK (front), suburban hotel, who understands bookkeeping and switchboard; give age, nationality, religion, experience and salary. X 2094 Times Annex.

DRAFTSMAN, structural steel, ornamental iron experience desirable; 4-5 months' work, job may become permanent; location, 50 miles from New York; full particulars. X 2109 Times Annex.

EDITOR, new fashion publication; young; free lance; ten days a month; able to contact manufacturers and buyers in garment industry; supervise entire release of publication; knowledge of typography essential. Apply with samples, 1,452 Broadway, Room 617.

MECHANICAL DRAFTSMAN, temporary position; answer giving telephone number. M 711 Times Downtown.

NIGHT CLERK, experienced, for high-class seashore hotel, near New York; references investigated; must do checking; room, board and $65 month. Basement, 124 West 82d.

SUPERINTENDENT, Hall Man, Janitor, oil-burner house; self elevator; $80; no rooms; references required. Turner, 41 East 29th.

TEACHER of accountancy and business administration subjects for college within 100 miles of New York; must be college graduate of outstanding ability and leadership. Give teaching experience, references, age and salary desired. X 2118 Times Annex.

WATCHMAN, night; must be licensed fireman; state salary expected. Box E, Rogers Advertising Agency, Elmhurst, L. I.

WINDOW TRIMMER, store decorator and card writer; must be thoroughly experienced, for popular-priced department store; position permanent for right man. S 13 Times.

Help Wanted Male—Agencies.

EXECUTIVE SERVICE CORPORATION,
Room 509, 100 East 42d St.
DISTRICT Sales Mgr.; office appl $6,000
SALESMEN, folding boxes; exp $5,000
Built-in fixtures; know architects $70
Kitchen and hotel equipment exp $50-75
Oil, auto lubricating ..... D. A. to $50
Club membership, Bronx, Queens ..D. A. $30
Gas appliances; car necessary ...D. A. $25
STENO., American; knl. French-Germ. $40-50
STENO.; opport'y; develop sales $30
CASHIER, high type, age 28-30 ..... $30
BKKPR., accts. payable; uptown $28
ACCOUNTS Checker; insurance exp $25
STENO.; technical school educ. pfd $25
BKKPR.; advertising agency exp $25
SPECIAL Officer, tall, age 30-35 ..... $25
MAP Clerk; insurance exp $20-25
HOTEL RESTAURANT CLUB.
TIMEKEEPER-Payroll Clerk, hotel .. $85 mo.
RETAIL Drug Sales, down town $22
FOOD Checkers, 2; 8 P. M. to 1 A. M. .. $18

HAMILTON
EMPLOYMENT SERVICE
50 CHURCH ST.
HUDSON TERMINAL BLDG.
UPTOWN OFFICE,
342 MADISON AV., at 44th St.

PRODUCTION MGR., South America, flour or cereal exp ..... Open
CREDIT MAN, auto finance $175
CREDIT CLERK, Brooklyn $40
ORDER CLERK, boiler or radiator experience ..... mo. $125
BOOKKEEPER, speak French, bank experience $27
STENOGRAPHERS, several attractive openings $20

ENGINEERING AND TECHNICAL DEPT.
National Employment Exchange,
30 Church St.
Some Urgent Openings.
Designers, typewriter exp ..... Open
Designers, automatic machinery $60
Designers, tools, jigs, &c $60
Dftsmn, plant layouts $55
Dftsmn, die castings, &c $45
Detailers, automatic machinery $35
Construction timekeepers, estimators, &c.. $40
M. E.'s (4), engineering, powerhouse exp.. $65
Mining Engrs., foreign ..... To $9,000
Struct'l dftsmn, good math $40
Dftsmn, circuits, some college $30
Shop Foremen, bus or truck exp ..... Open
Oil Burner Service Mgr ..... $75 plus
Sales Engrs., indl. lubrication ..... To $70

SALESMAN, paints, native N. O. ..... Open
Salesmen (2), rubber footwear ..... Open
Salesman, wholesale fds ..... Open
Salesman, ribbons and carbons ..... Dr., $50
Young Man, sales type, know. agr $25
N. C. R. Op., banking exp $30
Rack Clerk, adding mach., &c $28
Guards, know. of elec., 30-35 yrs $28
Special Officers, 40-45 yrs $30
College Grads., ins ..... Open
ACORN AGENCY, 17 John St.

BROADWAY AGENCY, 1 MAIDEN LANE.
Sales Engrs.-Chem., Jrs., Srs ..... $35-$100
Producers, casualty & surety ..... to $60
M. E., estimator, 27-35 yrs ..... to $100
Secy. to President, auto exp $40
Attorney, municipal court exp $35
Boys, Flushing (L. I.) residents $15

THE AMERICAN,
150 Broadway. 11 West 42d St.
Steno., automobile exp., high type $40
Chemist, paint exp., some sales $35
Ship. Clk., plumbing supply exp $35
Night Clk., hotel exp ..... $100 mo. & maint.

MAGNET BUSINESS SERVICE,
11 John St. (5th floor). Cortlandt 4066-7-8-9.
ACCTS., pub. utility exp ..... $55-$60
CASHIER, cash bk. and general acctg $35
BKPR., foreign drafts $27.50
MAP CLERK, fire ins $21

STRAND PLACEMENT BUREAU,
152 West 42d St. Wisconsin 4636.
Sales, restaur. equip., up-State $50
Bookkeeper, age 25, American $25

E. M. HEINEMANN,
18 East 41st. Ashland 0435.
BOOKKEEPER, young, good appearance, for exclusive New York club $35

TRI-OUR EMPLOYMENT PERSONNEL,
ROOM 524, 136 LIBERTY ST.
WALL ST. SPECIALISTS.

N. C. R. Teller, $1,500; bank ledger-bookkeeper, $1,800; Ellis type add machine operator, nights, $1,500. Fidelity, 200 Broadway.

OFFICE EMPLOYMENT AGENCY, INC.,
11 WEST 42D. ROOM 1256.
ACCOUNTANT, commercial exp $30

STENO.-TYPIST ..... $20-$25
Markus-Birman Agency, 110 West 42d St.

Help Wanted Male—Agencies.

Employment Service—Male
EXECUTIVES—TRAINED MEN
will find our service and individual, confidential advertising service for making connections. Record Executive Personnel Service, 1,911 Herald Square Building.

Instruction—Male.

ACCOUNTANCY.
Are you interested in training for the C. P. A. certificate or for an executive position as controller, treasurer, office manager or private secretary? If so, investigate the professional courses at Pace Institute. Write or telephone Barclay 8200 for information and copy of The Institute Bulletin.
Pace Institute, 225 Broadway, New York.

DON'T BE A "JOB HUNTER!"
We have helped thousands to success by showing them how to develop and capitalize their true abilities (not a study course); preliminary interview and Booklet B FREE.
MERTON INSTITUTE, INC.,
Bar Bldg., 36 West 44th St. Vanderbilt 2562.

HOTELS NEED TRAINED MEN—Nation-wide demand for well-paid executives; past experience unnecessary; we train you by mail and put you in touch with big opportunities everywhere. Write at once for particulars. LEWIS HOTEL TRAINING SCHOOLS, Desk 118, Washington, D. C.

ARCHITECTURAL DRAFTING, building construction, plan reading, estimating; also mechanical drafting, mathematics successfully taught, days, evenings; small cost; individual instruction. Drake School, 154 Nassau St.

WALL ST. BUSINESS SCHOOL.
1 Maiden Lane. Hitchcock 3100.
Practical, simplified brokerage course.
Statistical course, security analysis, &c.
Home study courses.

DRAFTING, architectural, airplane, mechanical, structural, surveying, mathematics, Plan reading, building, estimating, Cooper Union. MONDELL Engineering Institute, 1,440 Broadway.

$50 to $250 WEEKLY.
Learn motion picture, portrait and commercial photography; free book "T." N. Y. Institute of Photography, 10 West 33d.

BOOKKEEPERS—$1,200-$1,800; city examination prepared; experience unnecessary. MONDELL Institute, 1,440 Broadway.

DRAFTING, surveying, mathematics, preparation Cooper Union. Marcy Tech., 196 Marcy Av., Brooklyn.

Sales Help Wanted—Male.

ADVERTISING MAN for progressive weekly paper; must be neat and have car; salary and commission. Dexter Press, Pearl River, N. Y.

AUTOMOBILE SALESMEN, sell Buicks, Long Island City to Little Neck; neat appearance, good education necessary; commission basis; leads furnished; floor time, seven stores. Mr. Howder, Flushing 4260. Taft Buick Corp.

FLOUR SALESMAN, experienced carlot business; commission; write fully. J 928 Times Downtown.

LUMBER-BUILDING MATERIAL SALESMAN.
One of America's foremost retail lumber merchants would like to talk to a high-type man with a following among general and subway contractors and users of form lumber; commission against drawing account; we are interested only in the man who can demonstrate his contacts and who possesses the resourcefulness and personality necessary to utilize them to the best advantage. For appointment phone Mr. Stockton, Pulaski 8600.

ROUTE SALESMAN.
Energetic and a tactful man between the ages of 24 and 32, at least 5 feet 8 inches tall, who can make about 100 calls a day on a customer list, already established; selling only, no delivery; salary and commission; this means a steady income the year round to a man who can properly represent the high standards of this company; pleasant associations and a standing which goes to the representative of a good house; for this reason we will frankly state that we are particular in whom we take; this is a routine job; applicant must have drivers' license and good accident record; if you can meet these requirements rigidly, phone or apply in person to our personnel manager, 8:30 A. M. to 3 P. M.
HOFFMAN BEVERAGE CO.
Van Alst Av. and Queens Plaza South, Long Island City.

SALES MANAGER wanted, one with car preferred, to sell desirable Westchester plottage on commission basis, with drawing account. Apply Mr. Sozzi, 10 to 1, 640 Pelham Parkway South, Bronx.

SALES MANAGER, one with car preferred, to sell desirable Westchester plottage on commission basis, with drawing account. Mr. Hope, 10-1, 1,440 Broadway, Room 609.

SALESMEN.
We are endeavoring to organize a permanent sales organization and offer an opportunity to producers in any line of business to join us in introducing our deferred payment, SELF COMPLETING INVESTMENT PLAN.
Our plan is being favorably received by the public and sales resistance is practically nil due to its unique features.
A large steady income is assured under our unusual plan of remuneration by the systematic payment of liberal commissions.
Thorough instruction and a systematic advertising campaign enable a man to make good, regardless of previous training.
Franklin Title & Mtge. Guaranty Co.,
Suite 1901. 551 5th Av.

SALESMEN
who have a car and who are now selling the SODA FOUNTAIN, CANDY AND LUNCHEONETTE trade wanted to handle a NATIONALLY known line of store fixtures on a very liberal commission; only hustlers with a good record needed; state fully age, experience and present connection. V 785 Times Downtown.

SALESMEN—The Coca Cola Bottling Company of New York, Inc., is offering to men who can really sell a very attractive proposition on a commission basis selling in the metropolitan area; salesmen wishing to sell in lower Manhattan call in person at 10 A. M. Thursday, at 626 East 19th St.; those desiring to sell in the Bronx or upper Manhattan call at 10 A. M., Thursday at 428 East 166th St.; for Brooklyn territory call at 2 P. M., 1,499 Atlantic Av., Brooklyn; for Long Island territory call at 2 P. M., 51st St., half block south of Queens Boulevard, Woodside, L. I.

SALESMAN-COLLECTOR.
Household products line; experience unnecessary; not canvassing; immediate commissions on sales, to start; good salary, commissions, bonus when capable; excellent future; firm rated AAA-1; car necessary; operating expenses provided. Manhattan, Bronx and Westchester residents apply 3,113 Broadway (124th); Brooklyn, Queens and Jersey residents, 105 West 20th, City.

SALESMEN.
Seven real estate men for well-known Westchester lake resort, offering cottages and plots on exceptionally easy terms; quick sales; liberal commissions; big advertising campaign now on; live leads; only experienced men with cars considered; men accustomed to earning large yearly commissions. McGolrick, 55 West 42d St., New York.

SALESMEN—High calibre men to interview socially prominent prospective members in behalf of an exclusive Maine country club and community; hundreds of qualified leads, direct response from advertising; applicants must be gentlemen whose earnings have exceeded $5,000 yearly; commission basis. Phone for appointment between 9 and 10 A. M. or 4 and 5 P. M. Lexington 7540. Mr. Milligan.

SALESMEN, several, for wholesale bread route; experience not necessary; young married men preferred; wonderful opportunity for advancement to ambitious, honest, willing workers; salary and commission; give age and previous employment in reply. A 1186 Times Harlem.

SALESMEN—Coal and Kopper's coke; opportunity for 3 more men desirous of developing in a staple, remunerative business; experience unnecessary; immediate earnings assured on commission basis. Newman Coal Co., 26 Court St., Brooklyn.

SALESMEN, with cars; reputable manufacturer starting retail sales campaign, food specialties; large earnings assured, big commission. Concord Candy Sales Service, 4 Debevoise St., Brooklyn.

SALESMAN, experienced, to sell Ford cars; exceptional opportunity for good man; references required; salary and commission. See Mr. Kelly, Payne Motor Co., 8,625 119th St., Richmond Hill.

SALESMEN — Experienced; references required; selling retail merchants radio broadcast programs; commission basis; interview Thursday after 2 P. M. Mr. Hauck, 146-10 Jamaica Av., Jamaica, L. I.

SALESMAN to sell industrial oils, large independent company, Eastern Pennsylvania; must have sales experience; give experience, qualifications and salary. S 7 Times.

SALESMAN, experienced, acquainted with and to sell upholstery and drapery manufacturers; one who can drive car preferred; commission basis. X 2124 Times Annex.

SALESMEN (5), novelty, retail drug and tobacco merchants with following. Brooklyn, Queens, Long Island; commission basis. Apply Partridge, 1,270 Broadway, New York.

SALESMEN, experienced, selling Neon signs; liberal commission; full cooperation; bonifide leads. Call mornings, Neon Displays, 816 Chanin Building.

SALESMEN, subscription, cash in on True Story popularity; we have a new easy payment plan; daily commission and weekly bonus. Room 1007, 299 Broadway.

SALESMAN, must be good ticket writer and window dresser for department store, Hunter, N. Y. Telephone Yonkers 7041.

SALESMEN, coal, for Brooklyn and Queens; commission. Park Coal Co., 15 Whitehall St.

Sales Help Wanted—Male.

SALESMEN.

LEADS FURNISHED from our BIG DISPLAY ADVERTISING CAMPAIGN now appearing in five of the leading daily newspapers.

Reliable, earnest salesmen will find interested prospects ready to grant favorable interviews. Experience unnecessary. Men quickly become producers with training method which includes personal assistance.

Accounts opened under our plan in connection with A PROMINENT BANK yield a substantial weekly income under a most liberal commission and bonus arrangement.

For personal interview call after 10 A. M.

UNITED THRIFT PLAN,

122 EAST 42D ST. (7TH FLOOR).

SALESMAN, with car, portable house or bungalow experience, to sell a completely erected Summer bungalow on easy terms to lot owners; liberal commissions and allowance for auto expense, with drawing account to producers. Louis Bossert & Sons, 1,301 Grand St., Brooklyn. See Mr. Stockton.

MEN
TO START WORK MONDAY.
Two neat-appearing men needed to assist busy manager; steady job; experience not required; what you are is more important than what you can do; quick advancement; salary, commission and bonus. Ask for Mr. Norris.
REAL ESTATE OFFICE, ROOM 634,
393 7th Av. Opp. Penn. Station.

MONEY! MONEY! MONEY!
We are not philanthropists, we don't throw our money away, but you can earn plenty. We are giving the kind of cooperation and assistance you have never enjoyed before. Five calls each day and I will guarantee you, if you follow my instructions, substantial weekly commissions in my community realty upbuilding business.
SEE MANAGER, SUITE 306,
1,457 Broadway (near 42d St.).

MAN, 25-30 years of age; to act as assistant to the sales manager in a golf club manufacturing company; must have some knowledge of the game of golf; salary to start $3,000 per year; state age, whether married or single and where employed for the past five years; factory located near Newark, N. J. 1523 N. Y. Times Newark, N. J.

MAN.
Outside service work for vacuum cleaner company; must know Brooklyn territory, be mechanically inclined; must have car and use it in business; salary $125 month and commission. E. C., 151 Times.

MEN
exceptional opportunity is offered mechanically inclined men with some selling ability to sell a required machinery accessory; several territories open; leads furnished; drawing account. Write Box 96, Jersey City.

REPRESENTATIVES, excellent side-line, men's hand-made silk handerchiefs, made in Los Angeles; territories open, Indiana, Ohio, Pennsylvania, New York, New Jersey and New England States; commission. X 2111 Times Annex.

COLLEGE STUDENT desirous of earning extra money during vacation by selling popular Summer drink; commission. Apply in person Thursday, 9 A. M., Bard & Margolis, 1,057 Broadway, Brooklyn, N. Y.

CIRCULATION MAN, crew manager, to take charge in the metropolitan territory of canvassers, &c., for high-grade publication; salary; state previous experience, age, references, &c. A 1081 Times Annex.

COLLEGE or exceptional high school graduate, by high-grade publication, for circulation work in metropolitan territory; salary; state age, educational background, references. A 1080 Times Annex.

MEN, canvassers, sell rabbits feet, made up as watch charms; big seller; commission basis; Brooklyn, Queens, Long Island. Apply Partridge, 1,270 Broadway.

MEN, elderly, capable solicitors, for year book, on commission basis. Apply Orphans' Home, Washington Av., Nutley, N. J.

For Sale.

EGGS. STRICTLY FRESH EGGS.
WE WILL deliver orders for 1 dozen or more, within twenty-four hours after receiving your order. All eggs guaranteed STRICALY FRESH or money refunded. Price per dozen this week 45 cents; postage by special delivery 15 cents extra; regular postage 5 cents; Postoffice money order for full amount must be sent with each order in advance.
DIRECT DEALERS PRODUCE CO.,
40 HIGH ST., ROANOKE, VA.
ROOMS 6-7-8.

FOR SALE—Imported Avro-Avian airplane, only one year old, damaged, can be put in first-class flying condition at small outlay; equipped with 95 horsepower air-cooled Cirrus motor in good condition; sacrifice for $800; terms to responsible party. Telephone Rockville Centre 7074.

FINE bargain, Binks spray outfit, Model No. 7L, big Binker, complete with gun, pressure tank and motor outfit; has never been used; being sold cheap to clear up an estate. Call Stillman & Hoag, Inc., 196 Engle St., Englewood, N. J. Phone Englewood 3-0292.

LINOLEUM, new, 600 yards; sacrifice. Bowling Green 5376.

House Furnishings.

FOR SALE, entire contents living room, bedroom and breakfast room, including pictures and lamps; can be seen 9:30 A. M. to 1 P. M. Apply Apt. 10B, 173 West 78th.

PRIVATE residence, selling entire furniture, carpets, paintings, Limoges china, bric-a-brac. 116 Dover St., Manhattan Beach, Brooklyn.

BUFFET, hand carved, marble top; reasonable. Lichenstine, 251 Fort Washington Av., 170th St.

WILL SACRIFICE beautiful living room set cheap. Apt. 611. 1,560 Grand Concourse.

DINING ROOM FURNITURE, 4-poster mahogany bed, rugs. 307 West 79th (7A).

House Furnishings—Dealers.

NEW and used furniture for every room; Simmons beds, springs, mattresses; free delivery anywhere; open till 9 P. M. George's Auction Rooms, 912 Columbus Av., at 104th. 6th and 9th Av. L to door.

Musical Instruments.

STEINWAY grand; excellent condition; $325. Stored 421 West 28th. Chickering 1924.

PIPE ORGAN, electric; new; $850. 943 Willoughby Av., Brooklyn.

Musical Instruments—Dealers.

FINE upright pianos to rent; $3, $4, $5 monthly. Baldwin Piano Warehouse, 515 West 56th St. Plaza 7186.

ATWATER KENT electric radio, cabinet; bargain. Wise, 428 Columbus Av. (81st).

STEINWAY, small grand, fine tone and condition; $450. Powers, 17 West 125th.

Office Furniture and Store Fixtures.

BIG BARGAINS—NEW AND USED
roll, flat, typewriter and bookeepers' desks, chairs, Kardexes and filing cabinets, safes, directors' tables and chairs.
Walnut matched office suites.
Leather upholstered chairs and settees.
ADDING AND ADDRESSING MACHINES.
Typewriter, check protectors and time clocks bought, sold and exchanged.
NATHAN'S, 548 Broadway,
near Prince St. Tel. Canal 2927.

NEW AND USED OFFICE FURNITURE.
ART METAL FILES, $23.
REGAN, 865 Broadway. Algonquin 4235.

OFFICE furniture, filing cabinets, new and used, typewriters, adding machines; bargains. Eagle, 110 West 40th St. Lackawanna 0682.

COMPLETE office furniture for sale, high-grade American walnut, 5 desks, 9 chairs, &c. Call 515 East 17th.

SELLING out all our office furniture. 150 East 42d, one flight up. No dealers.

Wearing Apparel.

DRESSES, used for display, $8; fox scarfs, $15; coats, $9.50; fur coats, $45. Open to 9. FRANCES REID, 57 West 49th St.

WEDDING VEIL, exquisite old hand-made Bruges lace; 116x109 inches; will sell for half value. Riverside 9283.

Wanted to Purchase.

WE GUARANTEE to pay highest cash prices for your furniture, rugs, bric-a-brac, bronzes, silver, pianos, books, &c.
DANIELS, 56 EAST 13TH ST.
Algonquin 7091, evenings. Mott Haven 7318.

ANTIQUES—HIGHEST CASH FOR DIAMONDS, GOLD, SILVER, ESTATES. Provident Tickets, Bric-a-Brac, Bronzes. CALIFORNIA TRADING CO., 117 EAST 59TH ST. Phone Volunteer 2884.

DON'T FAIL TO GET OUR OFFER. FLATTAU'S, 43 West 64th. Algonquin 2033—Always pays highest prices for furniture, antiques, paintings, rugs, bronzes, silver, pianos.

POSITIVELY BEST PRICES PAID. Furniture, bric-a-brac, silver, bronzes, Oriental rugs, pianos, antiques, &c. Gilbert, 84 University Place. Stuyvesant 8730.

DIAMONDS, jewelry, modern and antiques, purchased from estates and individuals. Levinson, Room 916 Longacre Building, 1,472 Broadway (42d).

HIGHEST cash for your furniture, rugs, pianos, china, silver, paintings, books, antiques. Paulson, 200 East 47th. Vanderbilt 3226.

DIAMONDS, jewelry, gold teeth, &c., bought. National Diamond Appraising Co., 562 5th Av., corner 46th. Bryant 8764.

ORIENTAL RUGS bought for cash; immediate attention. Sloan, Stuyvesant 8731.

AUTOMOBILE EXCHANGE ADVERTISEMENTS ON PAGE 38.

Wills for Probate.

Manhattan.

CLARK, CARRIE S. (June 2). Estate, less than $10,000. To Theresa L. Clark, daughter, executrix, 40 East Eighty-third Street. Theodore S. Clark, same address, co-executor.

FORCHEIMER, BENJAMIN E. (June 15). Estate, more than $10,000. To Nanette Forcheimer, widow, executrix, one-fifth residue outright and life estate in seven-tenths; sister, friend and foster-daughter share other tenth. Manufacturers Trust Company, co-executor.

MARCATO, JOHN A. (June 25). Estate, more than $10,000. To Kathleen G. Marcato, widow, 450 West End Avenue.

ROSOFF, DAVE (June 11). Estate, $1,100. To Jennie L. Rosoff, widow, 937 Howe Avenue, Bronx, $5; Isidor and Joseph Rosoff, 275 Westchester Avenue, Bronx, $250 each; Annie Rosoff, sister, 701 Crotona Park North, Bronx, $500.

SMIDT, ALLAN L. (June 19). Estate, about $450. To Frank B. Smidt, brother, executor, 235 West Seventy-fifth Street.

Letters of Administration.

Granted by Surrogate Foley on these estates:

BRUSCO, NISFA (June 18). Estate, $5,000. To Antonina Furnari, 326 East Sixty-third Street. Heirs, two daughters.

COLDSTREAM, SARAH (May 22). Estate, $535. To Grace A. O'Connor, niece. Other heirs, nephew, two nieces and a sister.

COOTE, CHARLES J. (June 16). Estate, $3,200. To Ralph Coote, son, 330 East Thirtieth Street. Other heirs, three children.

DAVEY, JAMES (April 14). Estate, $1,375. To Carrie E. Davey, widow, 2,181 Seventh Avenue.

DOHNY, MARTHA (May 13). Estate, $4,466. To Elsie F. Dohny, daughter, Edgemere, N. J. Other heir, daughter.

FORDOM, CHARLOTTE (June 10). Estate, $2,500. To Frederick W. Fordom, son, Irvington-on-Hudson, N. Y. Other heir, daughter.

MILLER, LORENA I. (March 25). Estate, $1,000. To J. Howard Miller, brother, Waterbury, Conn.

PAP, DEMETER (Dec. 10, 1929). Estate, nothing. To Louis Zeitner, 255 West Forty-fourth Street, limited letters. Heir, widow.

Kings.

HELLER, HERMINE (May 31). Estate, $9,000. To Olga Hermine, daughter, executrix, 251 Ninety-first Street, $2,500; Clara Heller, daughter, $2,500; Hedwig Bender, daughter, 423 Seventy-seventh Street, $2,000; Sidney Heller, son, 251 Ninety-first Street, $2,000.

GLOVER, MARY L. (June 21). Estate, about $20,000. To Frank M. Glover, nephew, executor, 134 Midwood Street, residue after small amounts to others.

KROPP, HELENE G. (June 1). Estate, not less than $20,000. To Henry K. Bullwinkel, son, executor, 240 Carlton Avenue, and John Bullwinkel, son, Kew Gardens, L. I., each one-third residue, $4,000 legacies and personal effects; two grandchildren share one-third residue.

SORRENTINO, GIUSEPPE. Estate, about $10,000. To Raffala A. F. Sorrentino, widow, 670 Sixty-seventh Street.

Bronx.

VOS, EMMA MATHILDA GREEN OTTE (June 9). Estate, $130 personal. Several small bequests to relatives, residue to husband, A. Van de Beek Vos, of 1,067 Clay Avenue, Bronx, executor.

HEINEMAN, JOSEPH (April 11). Estate, about $1,500 personal. To wife, Margaret F. Heineman, of 2,664 Grand Concourse, executrix.

STOER, CHARLOTTE (May 31). Estate, $11,000 personal. To niece, Elinor Armstrong McCloud, 2,725 Sedgwick Avenue, with the exception of a few small bequests to friends.

O'CONNELL, MARY A. (May 7). Estate, more than $5,000. Equally to children. Executrix, Ellen V. O'Connell of 574 West 239th Street.

Letters of Administration.

Granted by Surrogate Schulz on these estates:

IRVINE, JESSIE (June 10). Estate $10,000 personal. To David Irvine, husband, of 328 East 156th Street. Next of kin: William Irvine, son; Nellie Schoepp, daughter; Jessie Irvine, daughter, and Jennie Radlein, daughter.

HEALY, ELLA (June 20). Estate, $1,450 personal. To Thomas Healy, husband, 423 East 162d Street.

CHAPMAN, FANNIE (June 19). Estate $6,600 personal. To George A. Chapman, son, 1,558 Bryant Avenue. Next of kin: Edward J. Chapman, son.

NUCCIO, FRANK (May 11). Estate, $1,000 personal. To wife, Rose Nuccio, 453 Morris Place. Next of kin: Celia Nuccio, Vincenza Nuccio, daughters; Benjamin Nuccio, Joseph Nuccio, George Nuccio, brothers; Julia Iorio, Mary Viana, sisters; Celia Nuccio, mother.

TROST, ESSIE L. (March 24). Estate, $1,125 personal, $15,000 real. To Matthew H. Trost, husband, 235 West 254th Street. Next of kin, Charles M. Trost, son, and Ruth Welles, daughter.

LE CLAIR, ELIZABETH (June 20). Estate, $1,425 personal. To Mary Kiernan, 601 West 177th Street. Next of kin, Mary Kiernan, Eugene Le Clair, daughter and son.

MANCUSO, NICHOLAS (June 13). Estate, $500 personal, $15,000 real. To Albert Mancuso, 4,150 Digney Av. Next of kin, Marie Mancuso, wife; Albert Mancuso, son; Margaret Mancuso Race, daughter; Anthony Mancuso, son; Salvatore Mancuso, son; Julia Mancuso, daughter; Emma Mancuso, daughter; Helen Mancuso, daughter; Arthur Mancuso, son.

HORN, ARTHUR MORRIS (June 20). Estate, $350 personal. To Abraham Horn, 1,460 Carol Place, Brooklyn. Next of kin, Carl Horn, brother; Celia Schaffer, sister; Annie Mann, sister, Clara Rosen, sister; Abraham Horn, brother.

GREENBERG, AMALIE (Feb. 2). Estate, $625 personal. To Selena Greenberg, 932 Greenfield Road, Woodmere, L. I. Next of kin, Selena Greenberg, daughter; Leo Greenberg, son.

DINGENTHAL, CHARLES (June 3). Estate $500 personal. To Adele Dingenthal, 555 East 169th Street. Next of kin: Rose Geilen, daughter; Reggie Liederman, daughter; Sadie Dingenthal, daughter; Morris Dingenthal, son; Sylvia Dingenthal, daughter.

DALINS, CELIA (April 24). Estate, $1,200 personal. To Lillian Krakaur, 1,430 Plimpton Avenue. Next of kin: Joseph Dalins, son; Lillian Krakaur, daughter; Shirley Dalins, daughter; Sophie Dalins, daughter; Paul Dalins, son; Abraham Dalins, son.

WIES, AUGUST (June 17). Estate, $2,300 personal. To Amelia Burghardt, 2,151 Cruger Avenue, sister and only next of kin.

STAGE, CHARLES T. (Dec. 13). Estate $696 personal. To Nellie Stage, 248 Stockholm Street, Brooklyn, daughter and only next of kin.

SILTZBACH, JACOB (June 16). Estate $950 personal. To Rose Siltzbach, 2,174 Davidson Avenue. Next of kin: Rose Siltzbach, wife; Hannah Siltzbach, daughter; Louis Siltzbach, son; Gertrude Siltzbach, daughter; Rose Waldhorn, daughter.

MATTERN, MARY (Jan. 20, 1926). Estate, $1,000 personal. To Lillian Helithaler, 681 Beck Street. Next-of-kin, Joseph V. Kern, son; Anna Helithaler, daughter; Lillian Helithaler, daughter; Clara Anderson, daughter.

STEINBERG, SAMUEL (May 24). Estate, $1,000 personal. To Jennie Steinberg, 1,784 Prospect Avenue. Next-of-kin, Jennie Steinberg, widow; Cecelia Ginsberg, daughter; Blanche Mogil, daughter; Julius Steinberg, son; Milton Steinberg, son.

RUSSER, MARIA (June 16). Estate, $600 personal. To Ernest Russer, husband, 771 East 231st Street. Next-of-kin, Jacob Russer, son; Elsa Stoerzer, daughter.

KUNET, HARRY (May 23). Estate, $20,000 personal. To Celia Kunet, widow, 1,534 Bryan Avenue; Next-of-kin, Marian Kunet, daughter; Frances Kunet, daughter; Louis Kunet, son.

Queens.

FRIZZELL, SUSAN McALLER (June 18). Estate, more than $10,000 real, more than $10,000 personal. To husband, Michael J. Frizzell of 105-33 Rockaway Beach Boulevard, Rockaway Beach, premises at Rockaway Beach Boulevard and Beach 106th Street, Rockaway Beach; property at Rockaway Beach Boulevard near Beach 106th Street and income from personal estate; residue to daughter, Susanna Frizzell, 105-33 Rockaway Beach Boulevard, Rockaway Beach, executrix.

LYNCH, HANNAH M. (May 23). Estate, $15,000 real. To husband, Bernard J. Lynch of 35-27 Tenth Street, Long Island City, executor.

Westchester.

WINSHIP, LOUISE A., Larchmont Manor (June 25). Estate, more than $20,000. To St. Faith's House, 110 Amsterdam Avenue, New York, $1,000; Leslie Winship of New Rochelle, $10,000 and residuary estate; Abbie H. Winship, sister-in-law, of Cleveland, $1,000; Laura Watson, sister, of Passaic, N. J., $1,000 and life interest in $25,000; Helen Winship, niece, of Cleveland, life interest in $25,000. The Bankers Trust Company of New York City, executor.

BARNES, WILLIAM, Armonk (June 25). Estate, more than $5,000. To Thurlow W. Barnes, son, of Belmont, Mass., 20 per cent; William, Thurlow Jr. and Charles G. Barnes, grandsons, of Belmont, 10 per cent each; Landon Barnes, son, of Nantucket, Mass., 10 per cent; Clifford Fiero, brother-in-law, of Davos Platz, Switzerland, 10 per cent; Harriet McClosky, sister-in-law, of Upland, Cal., and Emerson McClosky, nephew, of Upland, 10 per cent each; Frank L. Wiswall and Supreme Court Justice Ellis J. Staley, both of Albany, 5 per cent. Mr. Wiswall and Justice Staley are executors. Interest only is to be paid to the legatees until Thurlow Barnes is 40 years old; then the principal is to be paid to the legatees.

Suffolk.

HALL, THOMAS H., Kings Point (June 17). Estate, $100,000. To daughter, Carroll Hall, and brother-in-law, Cyril Carroll, jewelry; residue to widow, Katherine Hall, executrix.

New Jersey.

HUDSON COUNTY.

BRECKWOLDT, WILLIAM, Hoboken (June 19). To sister, Marie A. B. Breckwoldt, 203 First Street, Hoboken, executrix.

WILSON, WILLIAM J., Kearny (Oct. 10). To widow, Louise Wilson, 72 Rutherford Place, Kearny, executrix.

ZIEGLER, LEVE, Bayonne (April 18).—To daughters, Andora E. Kellner, Sewarren, N. J., and Emma E. Schmeiser, 32 West Thirtieth Street, Bayonne, executrices.

Letters of Administration.

Letters of administration have been granted by Surrogate Christian H. Ritter on these estates:

FERRIS, HENRY, Jersey City (June 24). To widow, Mary A. Ferris, 354 Montgomery Street, Jersey City, with bond of $2,200.

GOLDEN, ELIZABETH, Bayonne (Jan. 6, 1928). To John Golden, 31 West Tenth Street, Bayonne, with bond of $1,000.

GOLDEN, JOHN, Bayonne (May 20). To son, John Golden, 31 West Tenth Street, Bayonne, with bond of $2,000.

MORAN, SARAH, Jersey City (April 23). To sister, Mary Costello, 53 Sussex Street, Jersey City, with bond of $2,000.

MESSENKOPF, FREDERICK J., Hoboken (April 25). To son, Clarence F. Messenkopf, 162 Miland Avenue, Glen Ridge, with bond of $1,200.

POWASNICK, JULIA, Bayonne (March 10). To son, Joseph Powasnick, 281 Avenue E, Bayonne, with bond of $2,600.

REGAN, HELEN, Jersey City (June 27). To brother, Joseph S. Regan, 439 Windsor Road, Woodridge, with bond of $1,000.

ZEMP, JOHANNA, West New York (June 8). To husband, Charles A. Zemp, 734 Fourteenth Street, St. Petersburg, Fla., with bond of $20,000.

Essex County.

BIRD, FANNIE M., Nutley (June 19). To sons, John W. Bird and Geoffrey B. Bird, $10 each; sister, Julia Gren, income of $3,000; husband, Harry Bird, executor, residue.

BRINKERHOFF, JOHN W., East Orange (June 8). To sister, Blanche V. Brikland, executrix.

DALE, MARY BLISS, Newark (March 8). To daughter and son-in-law, Mary Dale Dorman, executrix, and Harry Taylor Dorman, estate equally.

HALLIGAN, ELIZABETH, Bloomfield (June 20). To sister, Eliza Briggs, $1,500; sisters, Blanche Gifford and Emma Tompkins, $1,000 each; Edward Halligan Jr., $500 trust fund and Summerville property; daughter, Lucy Snow, income of residue. Bloomfield Bank and Trust Co. of Bloomfield, executors.

IBERER, THEKLA, Irvington (June 13). To husband, Charles I. Iberer, executor.

Estates Appraised.

Queens.

MAUDER, MARYANNE (Nov. 29). Gross assets $12,029, net $10,826. To John K. Mauder, husband, $9,335; George and John Mauder, sons, $745 each. Outstanding holding in realty.

MICHAELS, NICHOLAS (May 3). Gross assets $41,900, net $39,334. To William Michaels, son, and Barbara Kassinger, daughter, $12,444 each; Louise Lobinger, $14,444. Assets, real $9,000, mortgages $27,400.

OBERLIN, HENRY (May 23, 1929). Gross assets $6,806, net $5,425. To Lena Oberlin, widow. Outstanding holdings in realty.

PAVLEECKA, THOMAS (April 12). Gross assets $31,445, net $28,699. To Thomas and Charles Pavleecka, sons, and Rose and Anna Pavleecka, daughters, $7,174 each. Outstanding holding in realty.

Police Department.

These orders issued yesterday:

Appointments.

AS PATROLMEN ON PROBATION.

To Police College, Recruits' Training School:

George Brosan	Joseph B. Cullen
William J. Meyers	Michael J. T. Parker
Richard W. Ryan	Thomas J. Schindler
Harold C. Smith	Stephen A. Stanton
James J. Miles	John P. Linskey
Peter F. Kenney Jr.	Anthony D. Giuffre.

Transfers and Assignments.

SERGEANT—Charles R. B. McCartie, from Traffic J to 1.

ACTING SERGEANT—Howard D. Smith, from Motorcycle Squad 2 to Motorcycle Squad 3, assignment to motorcycle duty continued.

PATROLMEN—Harry H. Roth, from 23d Precinct to 18th Division, designated as third grade detective; Benedict Maguire, from Traffic L to 71st Precinct, assigned to duty in Kings County Hospital; Thomas J. F. Nelson, 19th Division, office of Chief Inspector, assignment changed from clerical duty to duty as messenger.

Temporary Assignments.

SURGEON—Charles H. Hammock, 4th Surgical District, in charge of the 26th Surgical District, in addition to his other duties, for 27 days from July 8, during the absence of surgeon on vacation.

SERGEANTS—Joseph F. Hagan, 90th Precinct, assigned to day tours for 30 days; John W. Toomey, from 110th Precinct to Borough Headquarters squad, Queens, for 31 days.

PATROLMEN—Abraham Bloom, 42d Precinct, assigned to day tours for 15 days; John B. Stockman, 94th Precinct, assigned to day tours and excused from traffic duty for 30 days; William A. Reilly, Motorcycle squad 1 to Borough Headquarters, Manhattan, to duty in office of Corporation Counsel for 29 days.

Leave With Full Pay.

SURGEON—Harry C. W. S. deBrun, 26th Surgical District, for 27 days from July 8, annual vacation.

Leave Without Pay.

SURGEON—Harry C. W. S. deBrun, 26th Surgical District, for 54 days from Aug. 4, annual vacation.

Pay While on Sick Report.

PATROLMEN—Timothy J. Monahan, 20th Precinct, from June 14 to June 18; Vincent DeGuida, 79th Precinct, June 16, during disability; Julius Wiedenhoft Jr., office of Chief Engineer, June 13 to June 20.

Permission to Leave the City.

While on sick leave:

PATROLMEN—Patrick J. Aylward, 41st Precinct, for 90 days from July 6; William G. Weber, 81st Precinct, for 90 days from July 9.

Relieved From Suspension.

PATROLMEN—John Learmont, 22d Precinct; Patrick J. Casey, 110th Precinct.

Suspended From Duty.

PATROLMEN—John Learmont, 22d Precinct; Patrick J. Casey, 110th Precinct.

Revocations.

So much of Paragraph 6, S. O. 148, c. s., as grants leave of absence without pay to Lieutenant William P. Judge, Bureau of Crime Prevention, for 22 days, from 8 A. M., July 2, is revoked.

So much of Paragraph 14, S. O. 82, c. s., as grants leave of absence without pay to Patrolman Edmund Burke, Mounted Squadron 1, for 60 days, from 8 A. M., July 16, is revoked.

Dismissed From the Police Force.

PATROLMAN—Henry J. Kolinoski, 123d Precinct. Charge, March 18, 1930, conduct unbecoming an officer, conduct prejudicial to good order, efficiency and discipline, neglect of duty and violation of regulations: (1) left post, entered premises and falsely accused a female, residing therein, of running a "joint"; (2) did without cause arrest said female and failed to convey her to station house; (3) again entered premises and without cause arrested six persons and failed to convey prisoners to station house and did release them from custody; (4) having reasonable grounds to believe that a female had run away from home, failed to take her to station house or notify commanding officer where she could be found; (5) no permission to leave post; (6) no entry; (7) made false statement; (8) failed to report that he had made number of arrests and that he had released prisoners without bringing them to station house; (9) while in uniform, did ride in a taxicab in company of a female. Not guilty of the 9th specification.

Death Reported.

PATROLMAN—John J. Cosgrove, 18th Division, 14th Detective District, died July 1 at his residence, 68-30 Manse Street, Forest Hills, L. I. Funeral at 10 A. M., July 5, from his late residence. Interment St. John's Cemetery.

Fire Department.

These orders issued yesterday:

Leaves.

Leave of absence, with pay, for four days, from 9 A. M. July 6, is granted to Lieutenant Hubert Brisco, Hook and Ladder 125, for the purpose of attending the Encampment of United Spanish War Veterans at Schenectady, N. Y., and that he produce satisfactory proof of such attendance.

Captain Walter Signer, Engine 21, for 24 hours.

Pilot Sylvester O'Donnell, Engine 232, for 48 hours.

Firemen John F. Wakely, Engine 14, for 15 hours; Bernard J. Cannon, H. & L. 24, for 15 hours, and Edward Schafer, H. & L. 134, for 9 hours.

Army Orders and Assignments.

Special to The New York Times.

WASHINGTON, July 2.—The War Department issued the following orders today:

Miscellaneous.

Danforth, Col. C. H., Air Corps, appointed as assistant to the chief of the Air Corps, with rank of brigadier general, will proceed to Duncan Field and assume command of the Air Corps training centre.

Smith, Col. K. T., Inf., to Fort Francis E. Warren, Wyoming, Aug. 12.

Allen, Lt. Col. G. R., F.A., to Washington, Sept. 13; previous orders revoked.

Lear, Col. B., Jr., Cavalry to Presidio, off Monterey, Cal., Dec. 5.

Barry, Lt. Col. J. A., Cavalry, to Army and Navy General Hospital, Hot Springs, National Park, Ark., for observation and treatment.

Jones, Lt. Col. W. F., F.A., to Fort Bragg, N. C.

Blance, Major C., Medical Corps, to Fort Hamilton, N. Y., Aug. 30.

Behney, Major J. E., Veterinary Corps, to Fort Myer, Va.

Colton, Major R. B., C.A.C., to Panama, Aug. 21.

Mansea, Major O. A., retired, to Indianapolis, Ind.

Froitzheim, Major W. J., Medical Corps, to Fort Brady, Mich., Sept. 20.

Graham, Capt. C. C., Inf., to Jacksonville, Fla.

Hume, Capt. J. V., F.A., to Madison Barracks, N. Y.

Curtis, Capt. I. S., Inf., to Philadelphia, Pa., Aug. 22.

Simmonds, Capt. N. L., Inf., detailed in the Quartermaster Corps, to Philadelphia, Pa., Aug. 22; previous orders revoked.

Trumbower, Capt. W. C., Ordnance Dept., to Savannah, Ill.

Reed, Capt. W. J., Air Corps, to Langley Field, Va.

Schorr, 2d Lt. D. M., Cavalry to Fort Bliss, Texas.

Stevens, 1st Lt. E. R., Q.M.C., to Walter Reed General Hospital, Washington, for observation and treatment.

Marriott, 1st Lt. O. R., F.A., detailed in the Q.M.C., to Philadelphia, Pa., Aug. 22.

Grable, 1st Lt. J. C., Signal Corps, to Washington, D. C., Oct. 21.

Townsend, 1st Lt. G. L., Signal Corps, to Fort McPherson, Ga., Sept. 1.

Leaves.

Volka, Lt. Col. J. C., General Staff Corps, fifteen days.

Toohey, Major F. J., C.A.C., one month and five days.

Baker, Major L. D., Inf., two months and twenty-three days.

Hogley, Major A. H., Air Corps, seven days.

Zerbee, Major L. F., Chemical Warfare Service, extended one month.

Cameron, Capt. H. H., cavalry, one month and fifteen days.

Mitchell, Warrant Officer F., one month and twenty-eight days.

Reserve Corps Orders.

These orders issued in the Second Corps Area:

Lt. Col. George H. McCaffrey, Inf.-Res., 233 Broadway (B.A. Group), is ordered to active duty, July 6, at Camp Dix, N. J. He will rank from July 6. He will be relieved from active duty July 19.

Capt. Ora Overholser, Cav.-Res., P. R. R. Y. M. C. A., Pennsylvania Station (B.A. Group), is ordered to active duty, July 7, at Fort Ethan Allen, Vt., for duty with the 3d Cavalry. He will rank from March 26. He will be relieved from active duty July 20.

So much of paragraph 41, Special Orders 138, June 17, 1930, ordering 2d Lt. Lewis P. Gardner, Ord.-Res., to active duty, Miller Field, is revoked.

2d Lt. William O. Hellman, Ord.-Res., 411 Westminster Av., Elizabeth, N. J., assigned 361st Ordnance Company, is ordered to active duty, July 6, at Miller Field, Staten Island, N. Y., for duty with the 393d Ordnance Company. He will rank from July 6. He will be relieved from active duty July 19.

2d Lt. Herbert W. Lamb Jr., 312 Broad St., Syracuse, N. Y. (unassigned), is ordered to active duty, July 14, at Plattsburg Barracks, N. Y. He will rank from July 14. He will be relieved from active duty July 27.

So much of paragraph 26, Special Orders 135, June 13, 1930, ordering 2d Lt. Joseph L. Camisa, Ord.-Res., to active duty, Miller Field, is revoked.

So much of paragraph 5, Special Orders 132, June 10, 1930, ordering Capt. Charles J. Saunders, to active duty, Camp Dix, N. J., is revoked.

1st Lt. Solomon J. Zoller, Inf.-Res., 97 Forsyth St., assigned 28th Inf., is ordered to active duty, July 1, at Fort Niagara, N. Y. He will rank from June 1. He will be relieved from active duty July 14.

1st Lt. William Ritter, Inf.-Res., 8,797 19th Av., Brooklyn, assigned 26th Inf., is ordered to active duty, July 1, at Plattsburg Barracks, N. Y. He will rank from May 2. He will be relieved from active duty July 14.

So much of paragraph 39, Special Orders 122, May 28, 1930, ordering 2d Lt. Lawrence B. Carney to active duty, Camp Dix, N. J., is revoked.

Col. Reginald Barlow, Inf.-Res., 130 West 44th St. (B.A. Group), is ordered to active duty, July 6, at the Army Building, 39 Whitehall St., New York City, reporting to Col. Allen Smith Jr., Inf. (Dol), Director, Command and General Staff Extension School Course. He will rank from May 24. He will be relieved from active duty July 19.

So much of paragraph 1, Special Orders 142, June 21, 1930, ordering Capt. Thomas V. Kean to active duty, Fort Niagara, N. Y., is revoked.

2d Lt. John W. Shea, Air-Res., Mamaroneck Road, Scarsdale, N. Y. (unassigned), is ordered to active duty July 1 at Mitchel Field, N. Y. He will rank from July 1. He will be relieved from active duty July 14.

Capt. Isaac T. Harker, Fin.-Res., 22 Ewan Terrace, Vineland, N. J. (B.A. Group), is ordered to active duty July 28 at Madison Barracks, N. Y., for duty in the Finance Office. He will rank from July 28. He will be relieved from active duty Aug. 20.

1st Lt. Samuel L. McDowell, Sig.-Res., 319 Harrison Av., Roselle, N. J., assigned 52d Signal Battalion, is ordered to active duty July 20 at Fort Monmouth, N. J. He will rank from Oct. 3, 1928. He will be relieved from active duty Aug. 2.

The following Reserve Officers, unassigned, are assigned to organizations as indicated below:

61st Cavalry Division—

2d Lt. Russell L. Zickler, Cav.-Res., Montgomery, Orange County, N. Y.

2d Coast Artillery District—

Capt. Sloan B. Jordan, C.A.-Res., 212 Highland Av., Newark, N. J.

2d Lt. Donald C. Hooper, C.A.-Res., Mohawk Carpet Mills, Amsterdam, N. Y.

77th Division—

2d Lt. Urban S. Mulvehill, Inf.-Res., 458 74th St., Brooklyn.

2d Lt. Michael J. Romano, Inf.-Res., 182 Willow St., Yonkers, N. Y.

2d Lt. Ben F. Uhl, Inf.-Res., 104-51 90th Av., Richmond Hill.

78th Division—

2d Lt. Irving E. Cantor, Inf.-Res., 107 Kensington Av., Jersey City, N. J.

2d Lt. Francis O. Geiger, Inf.-Res., 855 South Grove St., Irvington, N. J.

2d Lt. Thomas J. McGeary, Inf.-Res., 407 Park St., Montclair, N. J.

2d Lt. George S. Sickielski, Inf.-Res., 175 Overlook Av., Boonton, N. J.

Capt. James W. Albinson, Inf.-Res., 6 Butler St., Pompton Lakes, N. J., is relieved from assignment to 1st Division and assigned to the 78th Division.

Capt. Abram N. Jones, J.A.G.-Res., 186 Warrington Drive, Rochester, N. Y., unassigned, is assigned to 98th Division.

2d Lt. John H. Konrath, Ord.-Res., 123 Capitol Av., Williston Park, L. I., unassigned, is assigned to the 502d Ordnance Co. (hvy. maint.).

2d Lt. Kenneth W. Batz, Inf.-Res., 79 Nixon Av., Tompkinsville, N. Y., is relieved from attachment for training to 98th Division and is attached for training to the 77th Division (not eligible for assignment, active duty or promotion).

Maj. Joseph W. Williams, Med.-Res., 332 Main St., Paterson, N. J., is relieved from assignment to the 342d Medical Regiment (transferred to Auxiliary Reserve).

2d Lt. George C. Dorsett, Inf.-Res., 501 Centre St., Garwood, N. J., is relieved from assignment to the 78th Division (moved to 3d Corps Area).

2d Lt. George H. Ross, Ord.-Res., is relieved from assignment to the 19th Ordnance Co. (maint.). (Regular army active unit.) (Moved to 4th C. A.)

2d Lt. George R. Horacek, Inf.-Res., is relieved from assignment to the 78th Division. (Moved to 5th Corps Area.)

Capt. Albert Lawson, Q.M.-Res., is relieved from assignment to the 604th Bakery Co. (Moved to Canal Zone.)

2d Lt. Henry L. Maury, Engr.-Res., is relieved from assignment to the 342d Engineers, G. S. (Moved to 8th Corps Area).

The following Infantry Reserve officers are relieved from attachment to the 78th Division and are attached for training thereto. (Not eligible for assignment, active duty or promotion):

2d Lt. Walter J. Sutcliffe, 205 Ridge Road, Nutley, N. J.

2d Lt. William R. Weaver, 708 Quinten Av., Trenton, N. J.

The following reserve officers are ordered to active duty for fourteen days, effective July 15, at Camp Dix, N. J.:

1st Lt. William D. Thornton, Inf. (assigned 78th Div.), 83 Waldo Av., Bloomfield, N. J.

1st Lt. William L. Dooley, Q.M. (assigned 456th M. T. Co.), 2,031 3d Av., Astoria.

The above officers, who will be on duty at Camp Dix, N. J., are ordered to active duty as instructors at C. M. T. Camp, Camp Dix, N. J., effective July 29.

They will be relieved from active duty Aug. 13.

1st Lt. John H. Mason, Med.-Res., 30 South Av., Fairport, N. Y. (unassigned), is ordered to active duty July 6 at Carlisle Barracks, Pa. He will rank from July 6. He will be relieved from active duty July 19.

1st Lt. Samuel S. Shouse, Med.-Res., Long Island College Hospital, Brooklyn, assigned 18th Medical Regiment, is ordered to active duty July 18 at Camp Dix, N. J. He will rank from July 4. He will be relieved from active duty July 31.

Major Alexander W. Jacobs, Med.-Res., 40 West 72d St., assigned C.A.S.C., Fort du Pont, Del., is ordered to active duty Aug. 1 at Camp Dix, N. J. He will rank from July 3. He will be relieved from active duty Aug. 14.

1st Lt. Ralph J. Bowman, Dent.-Res., 121 East 60th St., assigned 331st Ammunition Train, is ordered to active duty Aug. 15 at Camp Dix, N. J. He will rank from Aug. 1. He will be relieved from active duty Aug. 28.

So much of Paragraph 39, Special Orders 145, June 25, 1930, ordering 2d Lt. James R. Magill Jr. to active duty, Pine Camp, is revoked.

So much of Paragraph 4, Special Orders 129, June 6, 1930, ordering Capt. Frank B. Corry to active duty, Plattsburg Barracks, is revoked.

Paragraph 70, Special Orders 145, June 25, 1930, ordering Major Lawrence J. Dunn, Sig.-Res., to active duty, Washington, D. C., is revoked.

1st Lt. Harold B. Wienberg, Dent.-Res., 2,664 Grand Concourse, assigned 350th Medical Regiment, is ordered to active duty Aug. 1 at Camp Dix, N. J. He will rank from Aug. 1. He will be relieved from active duty Aug. 14.

The following reserve officers are ordered to active duty for fourteen days effective July 18 at Camp Dix, N. J.:

Capt. Richard W. Baxter, Chap. (assigned 78th Division), 205 Vandelinda Av., Teaneck, N. J.

Capt. Jerome Rosen, Chap. (assigned 98th Division), 24 Hampton Av., Schenectady, N. Y.

The above officers who will be on duty at Camp Dix, N. J., are ordered to active duty as instructors at C. M. T. Camp, Camp Dix, N. J., effective Aug. 1. They will be relieved from active duty Aug. 11.

So much of paragraph 2, Special Orders 138, June 17, 1930, ordering Capt. Richard W. Baxter, Chap.-Res., to active duty Camp Dix, N. J., is revoked.

So much of paragraph 7, Special Orders 132, June 10, 1930, ordering 1st Lt. Edward R. Valentine to active duty, Pine Camp, N. Y., is revoked.

1st Lt. Abraham A. Nouwirth, Med.-Res., 1,491 Vyse Av., Bronx (unassigned), is ordered to active duty July 1, Camp Dix, N. J. He will rank from July 1. He will be relieved from active duty July 14.

Major Siegmund A. Dobor, Dent.-Res., 44 Whitehall St., assigned Conv. Camp, 6th Hospital Centre, is ordered to active duty July 1 at the Army Building, 39 Whitehall St., New York City, reporting to the commanding officer, General Dispensary, for duty. He will rank from July 1. He will be relieved from active duty July 14.

Major Joseph A. Schiller, Dent.-Res., 975 Walton Av., assigned C.A.S.C., Camp Dix, N. J., is ordered to active duty July 6 at Fort Wadsworth, Staten Island, N. Y. He will rank from July 6. He will be relieved from active duty July 19.

Paragraphs 26 and 27, Special Orders 145, June 25, 1930, relating to Capt. William J. Walker, Spec.-Res., is revoked.

Capt. William J. Walker, Spec.-Res., 12 Sheridan Av., Albany, N. Y. (B.A. Group), is ordered to active duty for twenty days as instructor at C. M. T. Camp, Plattsburg Barracks, N. Y., effective July 5, 1930. He will rank from July 5.

Capt. William J. Walker, who will be on duty at Plattsburg Barracks, N. Y., is ordered to active duty as instructor at C. M. T. Camp, Fort Ethan, Vt., effective July 25. He will rank from July 5. He will be relieved from active duty July 31.

THE WEATHER.

WASHINGTON, D. C., July 2.—Pressure remains low over Greenland and Iceland southwestward to Georgia; Boston, Mass., 29.76 inches, and over the western half of the United States, Western Canada and the interior of Alaska; Fort Smith 29.50 and Bismarck, N. D., 29.54 inches. An area of high pressure is advancing slowly eastward over the Lake region and Ontario; Cochrane, Ont., 30.10 inches, and pressure is high and rising south and southeast of Newfoundland, S. S. President Harding, 30.39 inches.

The indications are for generally fair weather Thursday and Friday in the Ohio Valley, Tennessee, the lower Lake region and the Atlantic States except in Florida and along the South Atlantic coast, where scattered afternoon thunder showers are probable.

The temperature will be slightly lower in the Middle Atlantic and North Atlantic States Thursday, while it will rise slowly in Ohio and Kentucky Thursday and in the Middle Atlantic States, the lower Lake region, the Ohio Valley and Tennessee during Friday.

COUNTRY-WIDE WEATHER CONDITIONS.

In the following record of observations at United States Weather Bureau stations yesterday the temperatures given are the highest during the twelve hours from 8 A. M. to 8 P. M. and the lowest during the preceding twelve hours, from 8 P. M. to 8 A. M.; the barometer reading and condition of weather are those recorded at 8 P. M. and the rainfall is for the twenty-four hours ended at 8 P. M.

Station.	Temperature. High.	Low.	Barometer.	Rainfall.	Weather.
Abilene	98	72	29.74	..	Clear
Albany	80	66	29.84	.24	Clear
Atlanta	82	68	29.86	..	Pt. Cl'dy
Atlantic City	80	66	29.80	..	Cloudy
Baltimore	82	68	29.84	..	Pt. Cl'dy
Bismarck	58	62	29.84	..	Cloudy
Boston	86	70	29.76	..	Pt. Cl'dy
Buffalo	68	56	29.98	.01	Clear
Charleston	88	74	29.84	..	Cloudy
Chicago	68	54	30.08	..	Clear
Cincinnati	78	52	29.98	..	Clear
Cleveland	68	58	30.02	..	Pt. Cl'dy
Denver	94	66	29.64	..	Pt. Cl'dy
Detroit	70	56	30.04	..	Clear
Galveston	86	78	29.92	..	Clear
Helena	76	60	29.72	..	Cloudy
Indianapolis	74	52	30.02	..	Clear
Jacksonville	86	72	29.90	..	Cloudy
Kansas City	86	64	29.88	..	Clear
Los Angeles	80	60	29.82	..	Clear
Miami	86	80	29.98	..	Pt. Cl'dy
Milwaukee	70	56	30.06	..	Clear
Minn.-St. Paul	76	54	29.94	..	Pt. Cl'dy
Montreal	72	64	29.88	.54	Pt. Cl'dy
New Orleans	90	66	29.94	1.07	Rain
New York	82	65	29.82	.05	Pt. Cl'dy
Norfolk	84	56	29.86	.34	Pt. Cl'dy
Okla. City	90	64	29.80	.01	Clear
Omaha	84	64	29.84	..	Clear
Philadelphia	84	58	29.84	..	Clear
Phoenix	110	82	29.56	..	Clear
Pittsburgh	68	58	29.98	..	Cloudy
Portland, Me.	78	60	29.80	.22	Pt. Cl'dy
Portland, Ore.	72	50	29.92	..	Cloudy
Raleigh	90	70	29.84	..	Cloudy
Salt Lake City	92	72	29.64	..	Clear
San Antonio	96	74	29.80	..	Clear
San Diego	70	62	29.82	..	Clear
San Francisco	64	52	29.84	..	Clear
Savannah	88	70	29.80	..	Cloudy
Seattle	60	48	29.96	..	Cloudy
St. Louis	78	60	30.00	..	Clear
Tampa	86	76	29.96	..	Pt. Cl'dy
Washington	86	66	29.86	.01	Cloudy
Winnipeg	78	56	29.84	..	Cloudy

NEW ENGLAND—Fair and somewhat cooler Thursday; Friday fair with moderate temperature.

EAST NEW YORK, NEW JERSEY, DELAWARE, EAST PENNSYLVANIA—Fair and slightly cooler Thursday; Friday fair, with slowly rising temperature.

WEST PENNSYLVANIA, WEST NEW YORK—Fair and continued cool Thursday; Friday fair and warmer.

DISTRICT OF COLUMBIA, MARYLAND, VIRGINIA—Fair and slightly cooler Thursday; Friday fair, with slowly rising temperature.

NEW YORK CITY WEATHER RECORDS.

Official Temperatures.

3 AM	68	12 M	77	6 PM	81
6 AM	67	1 PM	78	7 PM	81
8 AM	67	2 PM	79	8 PM	80
9 AM	68	3 PM	81	9 PM	78
10 AM	73	4 PM	81	10 PM	75
11 AM	74	5 PM	82		

Average temperature yesterday, 74.
Average same date last year, 67.
Average same date for 46 years, 72.
High yesterday, 82 at 4:45 P. M.; low, 65 at 7 A. M.

Barometer: 8 A. M. 29.78, 8 P. M. 29.80.
Humidity: 8 A. M. 84, 8 P. M. 48.
Wind: 8 A. M. north, velocity 10 miles; 8 P. M. north, velocity 12 miles.
Weather: 8 A. M. cloudy, 8 P. M. clear.

Forecast of Flying Weather.

Special to The New York Times.

WASHINGTON, July 2.—The Weather Bureau tonight issued the following flying weather forecast for July 3:

WASHINGTON TO LONG ISLAND—Partly cloudy sky Thursday with moderate northerly winds up to 1,000 feet, gentle to moderate northwest or north at 5,000 feet.

WASHINGTON TO NORFOLK—Partly cloudy sky and risk of local thunder showers in afternoon near Norfolk Thursday with gentle to moderate winds, mostly north, up to 5,000 feet.

NORFOLK TO ATLANTA—Partly cloudy sky and risk of widely scattered thunderstorms in afternoon Thursday with gentle variable winds at surface, gentle north or northeast at 1,000 feet, gentle to moderate northwest or north at 5,000 feet.

WASHINGTON TO DAYTON, UNIONTOWN TO DETROIT—Generally clear sky Thursday with gentle to moderate north and northeast winds up to 5,000 feet.

DETROIT TO RANTOUL—Clear or partly cloudy sky Thursday with gentle northeast and east winds up to 5,000 feet.

RANTOUL TO UNIONTOWN—Clear or partly cloudy sky Thursday with gentle northeast or east winds, except northerly near Uniontown up to 5,000 feet.

ZONE ONE (NORTH ATLANTIC STATES)—Partly cloudy sky Thursday with gentle to moderate northerly winds at surface, moderate west aloft.

ZONE TWO (MIDDLE ATLANTIC STATES)—Partly cloudy sky Thursday with gentle to moderate northerly winds at surface, moderate northerly aloft.

ZONE THREE (SOUTH ATLANTIC STATES)—Partly cloudy sky and risk of scattered afternoon thunder showers over south portion and on the coast Thursday with gentle variable winds at surface, moderate west or northwest except light variable in Southern Florida aloft.

ZONE FIVE (OHIO VALLEY AND TENNESSEE)—Generally clear sky Thursday with gentle to moderate north and northeast winds becoming east over west portion at surface and aloft.

Weather in Cotton and Grain States

Special to The New York Times.

WASHINGTON, July 2.—Forecast:

NORTH CAROLINA AND SOUTH CAROLINA—Partly cloudy Thursday and Friday, probably local thunder showers on the coast Thursday.

GEORGIA—Partly cloudy Thursday and Friday, scattered afternoon thunder showers in south portion.

FLORIDA—Partly cloudy Thursday and Friday; scattered afternoon thunder showers.

TENNESSEE—Fair Thursday and probably Friday; somewhat warmer, Friday.

KENTUCKY AND OHIO—Fair with slowly rising temperature Thursday; Friday partly cloudy and warmer, probably followed by local thunder showers Friday night or Saturday.

ILLINOIS—Fair, increasing cloudiness and warmer Thursday; Friday unsettled, probably showers or thunderstorms, warmer in extreme east.

INDIANA—Fair, warmer Thursday; Friday partly cloudy, possibly local showers or thunderstorms and warmer.

LOWER MICHIGAN—Fair, slightly warmer in south Thursday; Friday partly cloudy, warmer, possibly showers in west.

UPPER MICHIGAN—Mostly fair, slightly warmer Thursday; Friday probably showers.

WISCONSIN—Partly cloudy to cloudy, possibly local showers in west and north before night, warmer Thursday; Friday unsettled, showers or thunderstorms, cooler in west.

MISSOURI—Fair with increasing cloudiness, warmer Thursday; Friday partly cloudy to cloudy, probably showers or thunderstorms in north and central portions, not so warm in northwest.

IOWA—Partly cloudy to cloudy, warmer in east and central portions, probably local showers or thunderstorms in north by night Thursday; Friday possibly showers or thunderstorms, followed by cooler in west and north.

MINNESOTA—Partly cloudy to cloudy, somewhat warmer in east, probably showers or thunderstorms Thursday or Thursday night; Friday showers or thunderstorms in east, cooler in west.

NORTH DAKOTA—Partly cloudy to cloudy, probably occasional local showers or thunderstorms, cooler in west Thursday; Friday cloudy, probably occasional local showers.

SOUTH DAKOTA—Probably local showers or thunderstorms, cooler in west and north Thursday; Friday partly cloudy.

NEBRASKA—Partly cloudy to cloudy, probably local showers or thunderstorms, cooler in northwest and extreme west Thursday; Friday partly cloudy.

KANSAS—Partly cloudy, possibly local thunder showers at night Thursday; Friday partly cloudy; not much change in temperature.

LOUISIANA, MISSISSIPPI AND ALABAMA—Partly cloudy, somewhat unsettled near the coast Thursday and Friday; probably local thunder showers near coast Thursday.

EXTREME NORTHWEST OF FLORIDA—Mostly cloudy, with local thunder showers Thursday and probably Friday.

ARKANSAS AND OKLAHOMA—Partly cloudy Thursday and Friday.

TEXAS—Partly cloudy Thursday and Friday.

European Weather.

Special Cables to THE NEW YORK TIMES.

LONDON—Bright yesterday, maximum temperature 77; today's prediction, fair.

PARIS—Humid yesterday, maximum temperature 81; today's prediction, cloudy, with moderation in temperature.

BERLIN—Fair yesterday, maximum temperature 83; today's prediction, fair.

ROME—Fine yesterday, maximum temperature 90; todays prediction, fair.

VIENNA—Fair yesterday, maximum temperature 92; today's prediction, fair.

TARIFF ACT CLAUSE AIDS GRAIN SHIPPERS

Time Limit for Shifting the Canadian Product Is Changed From 90 Days to a Year.

OLD RULE NEVER ENFORCED

Treasury Order Last Fall Held in Abeyance Pending Survey—Port Authority Hails Benefits.

The period for transportation and export of Canadian grain has been extended to one year under a provision of the new tariff act. Thus a serious threat to the shipping industry at the Port of New York is removed and a situation that caused shipping men much worry early in the year is cleared up. A section of the new tariff act, which was not noticed in the confusion caused by its other changes, extends the period from ninety days and assures shipping men the protection they sought.

The Port of New York Authority, announcing the change yesterday, said the provision of the law which now permits bonded grain to remain at the port of export for one year is exactly what was sought last November when shipping men and representatives of railroad and grain elevator interests went to Washington to protest against the ruling of the Treasury Department, which limited the time to ninety days. John F. Galvin, chairman of the Port Authority, said:

"If the movement of Canadian grain had been virtually shut off from United States ports by the ninety-day regulation, the railroads, elevator and terminal interests and steamship lines serving the Port of New York would have suffered a disastrous loss of commerce.

Called Basic Bottom Cargo.

"Because of the importance of this traffic, its divergence from United States ports would have impaired the revenues of the carriers by rail and canal between the Niagara frontier and the Atlantic seaboard, would have dissipated at these ports the commercial and physical organizations for handling all export grain, including that produced in the United States, and would have taken away from the steamship lines, including a most substantial section of the American merchant marine, the basic bottom cargo which is essential to their profitable operation."

Canadian grain moves in transit through American ports, particularly New York, after cold weather closes navigation at Montreal. This trade has amounted in recent years to 75,000,000 bushels, or 20 per cent of the total export tonnage of the Port of New York. Before the passage of the new tariff act, the law set ninety days as the maximum for transportation of this grain, but gave to the Treasury Department discretion in extending this period.

On Oct. 25, 1929, the Collector of the Port, acting under instructions from treasury officials at Washington, notified the carriers and the grain trade that all transit grain which had been held more than ninety days in carriers' custody must be either exported, entered for domestic consumption or removed to bonded storage. The grain trade protested that enforcement of the ruling would be embarrassing since poor demand had caused large stocks of grain to accumulate at all seaboard terminals. The grain men also protested that it would make the forwarding of bonded grain a hazardous undertaking in the future.

A conference was hurriedly arranged in Washington, and when it was obvious that a settlement was hampered by the great number of interests represented, a subcommittee was appointed, consisting of William Beatty, president of the New York Produce Exchange; A. Fleischmann, customs expert of the New York Central Railroad, and Walter P. Hedden, chief of the Bureau of Commerce of the Port Authority. This group sought to convince Assistant Secretary of the Treasury Seymour Lowman that the Federal government was sufficiently protected by the provision which placed discretion in extending the time of transportation in the hands of its officials.

Insisted on Strict Adherence.

Mr. Lowman held that unless the law were changed and the ninety-day phrase eliminated, the government should be prepared to enforce it. The grain and ship interests took the matter to Julius H. Barnes, chairman of the Board of the Chamber of Commerce of the United States, who interceded through the Department of Commerce. It was finally agreed that the order of the Treasury Department should be suspended pending an investigation of conditions at the port. As a result of this survey, a recommendation was made to Congress for the inclusion of the one-year provision in the tariff act.

The Port Authority, in commenting yesterday on the benefits of the change, noted the following facts:

"That the American railroads derive annual gross earnings of about $6,300,000 from this traffic.

"That operators on the New York State Barge Canal derive annual gross earnings of $2,800,000.

"That bonded grain made up 85 per cent of the total grain exports of the port in 1928, and that grain elevators and stevedoring organizations could not be maintained to handle domestic grain in the volume which moved in the past and might be expected to move if deprived of the transit business created by the Canadian grain movement.

"That steamship companies operating from the port of New York carry from 1,000 to 4,500 tons of grain on the average of every outward voyage, making up from 20 to 75 per cent of total cargo.

"That earnings of American steamships on this grain amount to nearly as much as the revenues they derive from postal subventions designed to maintain the merchant marine."

Naval Orders.

Special to The New York Times.

WASHINGTON, July 2.—The Bureau of Navigation issued the following orders today, dated June 30:

COMMANDER.

Leclair, H. P., to the Augusta.

LIEUTENANT COMMANDERS.

Carlson, M. O., to aide and Flag Lieutenant on staff of the Commander of Light Cruiser Division, Scouting Fleet.

Ray, H. J., to aide and Flag Secretary on staff of the Commander of Light Cruiser Division, Scouting Fleet.

LIEUTENANTS.

Comstock, D. R., to Norfolk, Va.
Coney, C. E., to Fifth Naval District.
Hunt, R. B., to Light Cruiser Division 2, Scouting Fleet.
Mead, A. R., resignation accepted.
Gillilan, C. H., to the Saratoga.

LIEUTENANTS (JUNIOR).

McManes, K. M., to Bureau Navigation, Washington.
Wishard, R. H., to Bureau Navigation, Washington.
Baty, W. C. Jr., to the Arkansas.
Brecher, W., resignation accepted.
Fuller, P. M., resignation accepted.
Bulje, L. E., resignation accepted.

CHIEF PHARMACIST.

Hart, T. C., to San Diego.

JERSEY USES RAIL DATA IN LIGHTERAGE FIGHT

Hickey Reveals Reports Made for Defendants Are to Be Offered as Evidence.

In prosecuting its plea to the Interstate Commerce Commission for the abolition of free lighterage of railroad freight across the New York Harbor, New Jersey will use the report of a study made for and by the defendant railroads, it was revealed yesterday when Francis Lee Stuart, New York consulting engineer, was called to the stand before Examiner Earl M. Steer in Newark by John J. Hickey, Special Attorney General of New Jersey.

Mr. Stewart identified the four volumes of a joint report on the cost of marine handling of railroad freight in New York Harbor, made to the Port of Newark Authority. He said that as consulting engineer to the committee of railroad executives of New York Harbor he had presided over the making of the report, which had taken from 1923 to 1926 in preparation. The chief engineers of all the railroads concerned collaborated in gathering the data, and all desired information was given by the railroads, he testified.

Mr. Stuart said he had formerly been consulting engineer to the Baltimore & Ohio and Erie Railroads and technical adviser to the Port Authority. Mr. Hickey also had him identify a report he had prepared for Irving T. Bush on a proposed terminal development in Bayonne. Mr. Hickey announced that he would have parts of the marine costs report reproduced and identified today by Mr. Stuart to introduce them in evidence.

In other testimony during the day New Jersey continued to offer detailed evidence of alleged injury and inflation of freight rates suffered by individual manufacturers with plants in the State because of free lighterage. Such witnesses included Samuel P. Beatty, manager of the Jersey City plant of the Colgate Palmolive Peet Company; Harry F. Suiter, traffic manager of the Merck Chemical Company, with plants at Rahway, N. J., and points in other States; James P. Simpson, assistant traffic manager of the Hyatt Bearing Division at Harrison, N. J., of the General Motors Corporation; John M. Zachara, traffic manager of the Magor Car Corporation, Clifton, N. J., and Harold D. King, in charge of shipping at the American Abrasive Metals Manufacturing Company, Irvington, N. J.

These men testified that on inland shipments to and from their plants, their companies were charged New York rates, thus paying for marine services which they did not receive, and that on shipments to New England points they paid higher than the New York rates.

Mr. King also said on cross-examination that on some shipments his plant at Irvington derived benefits from being in the New York grouping, that he had not fully studied his subject or his exhibit, and that his exhibit of rates had been prepared in the office of Milton P. Bauman, chairman of the New Jersey Traffic Advisory Committee. Mr. Bauman said his committee had been retained by the complainants, and in some cases had prepared the exhibits from data furnished by the witnesses.

The hearing will continue today.

Fire Record.

SL—Slight. ND—No damage.
TL—Total loss. CS—Considerable.
TF—Trifling. NG—Not given.

Manhattan.

A. M. Location. Occupant. Damage.

8:30—Southern Blvd. and 173 St.; gas main; Northern Union Gas Co...ND
9:05—Arden and Vermilyea Sts.; auto; not given...TF
11:10—548 W. 48th St.; not given...TF
11:40—192 Greene St.; not given...NG

P. M.

12:30—31 Rivington St.; city of New York.NG
2:20—2 Av. and 11 St.; auto, not given.TF
2:45—152 W. 84 St.; not given...TF
3:40—2,145 Amsterdam Av.; Saul Coller.TF
3:45—139 E. 4[illegible]; Jacob Silver...TF
4:00—32 W. 53 St.; not given...TF
4:40—302 W. 139 St.; not given...TF
4:45—79 St. and Central Park West; taxi, Ben Fleischman...TF
5:15—186 Riverside Drive; awning, not given...TF
6:05—108 Chrystie St.; rubbish in lot, not given...ND
6:30—1,336 Amsterdam Av.; not given..TF
6:36—Water and Cherry Sts.; auto, not given...TF
7:30—74 Orchard St.; auto; Morris Jacobs...NG
7:30—320 St. Nicholas Av.; L. Hoffman.TF
8:10—108 Chrystie St.; rubbish in lot; not given...TF
8:45—2,203 5 Av.; J. Lewis...TF
9:20—225 E. 48 St.; A. Greenwall...TF
9:30—200 W. 109 St.; awning; Ed Peck.TF
9:45—974 St. Nicholas Av.; awning; C. Miller...TF

Bronx.

A. M.

9:10—7,344 Caldwell Av.; not given...ND
10:10—609 Wales Av.; not given...ND
11:45—In front of 1,162 St. Lawrence Av.; auto; Macomb's Construction Co...TF

P.M.

2:20—1,899 Belmont Av.; lot, city of New York...ND
2:20—Grand Concourse and Fordham Rd.; auto, not given...TF
2:30—954 Hoe Av.; not given...TF
6:20—Fordham Road and Sedgwick Av.; auto, Abraham Levine...TF
7:00—1,630 Undercliff Av.; United States Bank and Trust Co...TF
8:15—858 Union Av.; C. Devino...TF
8:45—169 St. and Grand Av.; auto, not given...TF
9:30—21 West Mosholu Parkway; Dr. Wolner...TF

Brooklyn.

A.M.

7:45—1,399 Gates Av.; Herman Bicknant.SL
9:30—33 Truxton St.; William Baird Seal and Metal Roofing Co...SL
11:25—7,623 5 Av.; not given...SL

P.M.

12:15—415 5 St.; auto; Thomas Darchillo.SL
12:45—1,139 Flatbush Av.; Philip Gotz...SL
1:25—492 Howard Av.; Chas. Charifone.ND
5:00—887 Knickerbocker Av.; Chas. Black.SL
5:20—857 Flatbush Av.; not given...SL

Movements of Naval Vessels.

Special to The New York Times.

WASHINGTON, July 2.—Movements of vessels follow, all dates are July 1, unless specified:

Cherbourg to Kiel: Arkansas, Florida, Utah.
At New York: Barney, Blakeley.
San Pedro to San Francisco: California, Oklahoma.
Newport to Portland, Me.: Crowninshield, Tillman.
Annapolis to Hampton Roads, July 2: Kewaydin, SC-229, 328.
At Tompkinsville: Milwaukee, Salt Lake City.
At Guantanamo Bay, July 2: Sacramento, Woodcock.
Bridge, at Hampton Roads.
Brooks, at New York.
Denvern Corinto to Balboa.
Goldstar, Guam to Manila.
Hale, Newport, to Boston.
Holland, San Pedro to Lahaina Roads.
Isabel, Shanghai to Chefoo.
Kittery, at Port au Prince, July 2.
Kane, at New Orleans.
Mallard, at Balboa.
Northampton, Hampton Roads, to Marblehead, Mass., July 2.
J. K. Paulding, Newport to Eastport, Me.
Richmond, Newport to Hampton Roads.
SC-185, Washington Yard to Dahlgren, July 2.
S-1, at New London.
S-6, Portsmouth to New London.
S-21, at Newport.
S-25, 26, 28, 29, 43, 44, 45, 46, San Diego to Hawaii.
Sands, at Manila.
Swallow, Puget Sound Yard to Alaskan Radio Station, June 30.
Tennessee, at San Francisco.
V-5, at Provincetown.
Vega, Boston Yard to Brooklyn, July 2.

Notice.

The V-6, commissioned at Navy Yard, Mare Island, Cal.

Marine Corps Orders.

Special to The New York Times.

WASHINGTON, July 2.—The following Marine Corps changes were announced today:

Cushing, Capt. F. C., to Mare Island, Cal.
Strother, 1st Lt. J. H., to Pudget Sound, Wash.
Hansen, 2d Lt. H. D., to Camp Holabird, Md.

GULF RATE APPROVED TO EUROPEAN PORTS

Shipping Board Sanctions Tariff Based on French Atlantic Conference.

BRAZIL LINE ABANDONED

Nineteen Lines Enter Agreement on Through Rates From Pacific to West Indies.

Special to The New York Times.

WASHINGTON, July 2.—An agreement of the Gulf-French Atlantic-Hamburg conference on minimum rates from Gulf ports to France, Belgium, Holland and Germany, was approved by the Shipping Board today.

The agrement provides for full measurement of cargoes, payment of freight in American currency, prohibition of rebates, discounts or refunds, limitation of brokerage to 1¼ per cent of the freight charges except on sulphur and phosphates, which are governed by trade usage, and a special brokerage rate on cotton at Mobile and Pensacola.

The board approved an agreement for the maintenance of uniform freight rates between Pacific Coast ports and the West Indies, Colombia, Venezuela and adjacent ports, entered into by Arment Deppe, S. A. Lancashire Shipping Company (Castle Line), Compagnie Generale Transatlantique, Hansa Line, Holland-America Line, Iarrinaga & Co., Ltd., Mississippi Valley European Line, Mobile Oceanic Line, Norddeutscher Lloyd, Ozean Line, Richard Meyer Company, Southern States Line, Strachan Line, Texas Continental Line, Unterweser Reederei, Wilhelmsen-Aktiebolaget-Svenska Amerika and Mexiko Linien-Joint Service.

Other agreements approved were:

LUCKENBACH STEAMSHIP COMPANY, INC., with Ward Line (New York and Cuba Mail Steamship Company) with United Fruit Company; with Atlantic Navigation Corporation; with American and Cuban Steamship Line, Inc.—These agreements are identical in terms and provide through rates on canned goods, dried fruit, beans and peas, newsprint, printing and wrapping paper and flour from the Pacific Coast to Cuba, with transshipment at New York. Transfer allowance of 10 cents per 100 pounds is included in intercoastal line proportion of the rate; 60 per cent of the cost of transfer to be absorbed by the intercoastal line and 40 per cent by the on-carrying line. Minimum bill of lading charge of $7 to be apportioned $4 to Luckenbach and $3 to the on-carrying line, Luckenbach to absorb cost of transfer.

AMERICAN-HAWAIIAN STEAMSHIP COMPANY with American South African Line, Inc., Clan Line Steamers, Ltd., Ellerman & Bucknall, Prince Line, Ltd., Union Castle Line and R. P. Houston & Co.—Through rates from Pacific Coast ports to South and East African ports, with transshipment at New York, except to Beira are based on through rates from Pacific Coast ports to United Kingdom, Continental European and Mediterranean ports for transshipment, apportioned 60 per cent to American-Hawaiian and 40 per cent to the on-carrying lines, American-Hawaiian to assume cost of transshipment. Through rates to Beira are set forth in the agreement.

ATLANTIC AND CARIBBEAN SEA NAVIGATION COMPANY (Red Star Line, With Anchor Line)—Through rates on citrus fruits under refrigeration from San Juan, P. R., to Glasgow, Scotland, with transshipment at New York, are based on direct lines rates of the Association of West India Transatlantic Steamship Lines, apportioned equally between the carriers, each of which is to assume half the cost of transshipment.

QUAKER LINE with KLAVENESS LINE—Through rates from the Far East to New York, Philadelphia and Boston, with transshipment at Los Angeles, San Francisco, Portland or Seattle, are competitive with other carriers operating in the trade, apportioned equally between the lines subject to minimum proportion of $4.50 per ton to Quaker Line, cost of transshipment is assumed by the lines in equal proportion.

Upon recommendation of the Merchant Fleet Corporation, the Shipping Board voted to discontinue the American Brazil Line, which operates from New York to the Northern Brazil coast. The action followed an unsuccessful effort to sell the service, for which no bids were received.

SHIPPING AND MAILS

Hours are given in Daylight Saving Time.
(Supplied by United States Coast and Geodetic Survey.)

	THE TIDES						THE SUN	
	Sandy Hook.		Governors Island.		Hell Gate.		Rises.	Sets.
	A.M.	P.M.	A.M.	P.M.	A.M.	P.M.	A.M.	P.M.
High water	2:05	2:41	2:25	3:17	4:56	5:39	5:29	8:31
Low water	8:32	9:08	9:02	9:40	11:33	....		

Steamships Arrived Yesterday

Steamer.	From.	Date.	Steamer.	From.	Date.
EUROPA	Bremen	June 26	SANTA RITA	Valparaiso	June 9
FRANCE	Havre	June 26	JOSEPH SEEP	Houston	June 25
HOMERIC	Southampton	June 25	C'Y OF BIRMINGHAM	Savannah	June 29
AMERICAN LEGION	Buenos Aires	June 13	HERMAN WINTER	Boston	
MUNAMAR	Nassau	June 29	MEDINA	Charleston	June 30
CHATEAU THIERRY	San Juan	June 17	EDENTON	Malaga	June 13
CABO VILLANO	Philadelphia	——	EVANGELINE	Yarmouth	July 1
VIRGINIA DESPATCH	Richmond	——	SANTA MARTA	Santa Marta	June 25
NYHAVN	Chester	——	SAN JUAN	Tampico	June 24
W. S. RHEEM	Los Angeles	June 12	SAGADAHOC	Baltimore	——
HESPERIDES	Norfolk	——	MAURICE TRACY	Norfolk	——
PECTEN	Curacao	——	GEN. GASSOUIN	Philadelphia	——
M. & J. TRACY	Norfolk	——	LUCIA C.	Naples	June 8
MALACCA	Corp. Christi	June 24	SAN PABLO	Tela	June 28
ELIZABETH	Pensacola	——	POMONA	Portland	——
ENGLEWOOD	Norfolk	——	DAKOTIAN	Philadelphia	——

Incoming Passenger and Mail Steamships

Steamer and Line.	Sailed From.	Due.	Will Dock.
ARCADIAN, Royal Mail	Montreal, June 28	*Today, noon	Morton St.
VIRGINIA, Di Giorgio	Kingston, June 28	*Today, 8 A.M.	Wall St.
DOMINICA, Trinidad	Trinidad, June 24	*Today, 10 A.M.	Sedgwick St., Bn
NORDEFJORD, Western	St. Thomas, June 27	*Today, A.M.	Franklin St.
AQUITANIA, Cunard	Southampton, June 28	*Tomorrow, P.M.	W. 14th St.
SIBONEY, Ward	Havana, July 1	*Tomorrow, P.M.	Wall St.
BERMUDA, Furness Bermuda	Hamilton, July 2	*Tomorrow, A.M.	W. 55th St.
PRES. HARDING, U. S.	Hamburg, June 26	*Saturday, A.M.	2d St., Hoboken
AUGUSTUS, N. G. I.	Genoa, June 25	Saturday	W. 57th St.
DEUTSCHLAND, Hamburg Amer.	Hamburg, June 27	Saturday	W. 46th St.
ESSEQUIBO, Pacific Steam	Valparaiso, June 16	Saturday	14th St., Hob'n
TUSCANIA, Cunard	Southampton, June 28	Sunday	W. 14th St.
LAPLAND, Red Star	Antwerp, June 27	Sunday	W. 21st St.
PASTORES, United Fruit	Port Limon, June 28	Sunday	Fulton St.
BRITANNIC, White Star	Liverpool, June 28	Monday	W. 19th St.
AM. BANKER, Am. Merchant	London, June 27	Monday	Rector St.
OLYMPIC, White Star	Southampton, July 1	Monday	W. 18th St.
CLEVELAND, Hamburg Amer.	Hamburg, June 25	Monday	W. 44th St.
STUTTGART, North Germ. Lloyd	Bremen, June 26	Monday	Morton St.
SCYTHIA, Cunard	Liverpool, June 28	Monday	W. 14th St.
CAMERONIA, Cunard	Glasgow, June 28	Monday	W. 14th St.
DE GRASSE, French	Havre, June 28	Monday	W. 15th St.
CALIFORNIA, Panama Pacific	San Francisco, June 21	Monday	W. 21st St.
SAN LORENZO, Porto Rico	S. Domingo C'y, July 1	Monday	Hubert St.
PORTO RICO, Porto Rico	San Juan, July 2	Monday	Hamilton Av., Bn.
NIEUW AMSTERDAM, Holl. Am.	Rotterdam, June 28	Tuesday	[illegible]th St., Hob'n
PRESIDENT ADAMS, Dollar	Marseilles, June 25	Tuesday	12th St., Jer. C.
BERGENSFJORD, Norweg. Am.	Oslo, June 28	Tuesday	30th St., Bkn.
EASTERN PRINCE, Prince	Buenos Aires, June 20	Tuesday	W. 34th St.
BRIDGETOWN, Colombian	Pto. Colombia, June 24	Tuesday	Main St., Bkn.
SAN JACINTO, Ward	Vera Cruz, July 2	Tuesday	Unassigned
TACHIRA, Red D	La Guayra, July 1	Wednesday	Clark St., Bkn.
METAPAN, United Fruit	Santa Marta, July 2	Wednesday	Fulton St.

*Reported by wireless.

Outgoing Passenger and Mail Steamships

The following table shows the names of steamers, the lines operating them, their destinations, when their mails close at General Postoffice and City Hall Station (Varick St. station one-half hour later), when they sail, location of piers and points for which they carry mail:

SAIL TODAY (JULY 3).

Transatlantic.

AMERICAN TRADER (American Merchant Line), London (mails close *1 P. M.; sails 5 P. M.), Rector St. Great Britain. Specially addressed ordinary mail only. Parcel post for Great Britain, Northern Ireland and other countries via England.

ANTONIO LOPEZ (Spanish Royal Mail Line), Cadiz and Barcelona (mails close 7:30 A. M.; sails 10:30 A. M.), Old Slip. Spain. Specially addressed ordinary mail only. Parcel post for Spain, Balearic Islands and Canary Islands.

CARONIA (Cunard Line), Plymouth, Havre and London (no mails; sails midnight), W. 14th St.

CLAN MACFARLANE (Barber Line), Cape Town (mails close 3:30 P. M.), sails from Pioneer St., Brooklyn. South Africa. Specially addressed ordinary mail only. Parcel post for South Africa, Bechuanaland, Portuguese East Africa, Northern and Southern Rhodesia and Southwest Africa.

FRANCE (French Line), Plymouth and Havre (mails close 3 P. M.; sails 7 P. M.), W. 15th St. France, Great Britain, Northern Ireland, Irish Free State, Austraia, Belgium, Cape Verde Islands, Czechoslovakia, Danzig, Denmark, Estonia, Finland, Hungary, Latvia, Liberia, Lithuania, Luxemberg, Madeira, Netherlands, Norway, Persia, Poland, Rumania, Sierra Leone, South Africa, Sweden and Union of Socialistic Soviet Republics. Other countries must be specially addressed. Supplementary mail closes at the Varick St. Station at 5:45 P. M.

HOMERIC (White Star Line), Cherbourg and Southampton (mails close 7 P. M.; sails 11 P. M.), W. 18th St. France, Great Britain and Northern Ireland. Specially addressed ordinary mail only.

KOSCIUSZKO (Baltic American Line), Copenhagen and Danzig (mails close noon; sails 3 P. M.), 39th St., Brooklyn. Denmark, Norway and Sweden. Specially addressed ordinary mail only. Parcel post for Lithuania.

PENNLAND (Red Star Line), Plymouth, Cherbourg and Antwerp (mails close 7 P. M.; sails 11 P. M.), W. 18th St. Great Britain, Northern Ireland, France, Belgium and Luxemberg. Specially addressed ordinary mail only. Parcel post for Belgium, Luxemberg and Belgian Congo.

SAC CITY (American Diamond Line), Antwerp (mails close 8:30 A. M.), sails from 3d St., Hoboken. Belgium and Luxemburg. Parcel post for Belgium, Luxemburg and Belgian Congo.

SAGUACHE (American Scantic Line), Copenhagen and Leningrad (mails close 2 P. M.), sails from E. 18th St. Denmark, Finland, Norway, Sweden and Union of Socialistic Soviet Republics. Specially addressed ordinary mail and parcel post.

SATURNIA (Cosulich Line), Gibraltar, Algiers, Naples, Patras and Trieste (mails close 2:30 P. M.; sails 5 P. M.), W. 44th St. Gibraltar and specially addressed for Italy and Greece. Parcel post for Gibraltar, Italy, Albania and Greece.

South America, West Indies, &c.

CALYPSO (Royal Netherlands Line), Inagua, Port au Prince, La Guayra, Porto Cabello, Curacoa and Maracaibo (mails close 2 P. M.), sails from Montague St., Brooklyn. Inagua, Haiti, Venezuela and Curacao, except Aruba. Parcel post for Inagua, Haiti, Venezuela and Curacao.

CEFALU (Di Giorgio Line), La Ceiba (mails close 9:30 A. M.), sails from Peck Slip. La Ceiba. Also parcel post.

CERRO EBANO (Huasteca Line), Aruba (mails close 11:30 A. M.), sails from Carteret, N. J. Aruba. Also parcel post.

COAMO (Porto Rico Line), San Juan and Santo Domingo City (mails close *8:30 A. M.; sails noon), Hamilton Av., Brooklyn. Porto Rico St. Thomas, St. Croix, Saba, St. Martins, St. Eustatius and Dominican Republic. Also parcel post.

DOMINIC (Booth Line), Para, Manacos and Iquitos (mails close 1 P. M.), sails from 33d St., Brooklyn. North Brazil and Iquitos. Also parcel post. Registered mail closes 10 A. M. and supplementary mail closes 4:30 P. M., both by rail to Norfolk.

EVANGELINE (Eastern Line), Yarmouth (mails close 8:30 A. M.; sails 11 A. M.), Murray St. Nova Scotia, except registered mail. Also parcel post.

LA PLAYA (United Fruit Line), Porto Barrios (mails close 8:30 A. M.), sails from Rector St. Guatemala and El Salvador. Also parcel post.

MADISON (Western Line), St. Thomas (mails close 6 P. M.), sails from Franklin St. St. Thomas, St. Croix, Saba, St. Martins, St. Eustatius, St. Kitts, Nevis, Antigua, Montserrat, Guadeloupe, Dominica, Martinique, St. Lucia, Barbados, St. Vincent, Grenada, Trinidad, Ciudad Bolivar and Guiana. Also parcel post for St. Kitts, Nevis, Antigua, Montserrat, Guadeloupe, Dominica, Martinique, St. Lucia, Barbados, St. Vincent, Grenada, Trinidad, Ciudad Bolivar and British Guiana.

ORIZABA (Ward Line), Havana, Progreso and Vera Cruz (mails close *12:30 P. M.; sails 3 P. M.), Wall St. Campeche and Yucatan. Also parcel post. Cuba and other parts of Mexico must be specially addressed.

PAN AMERICA (Munson Line), Hamilton (mails close 2:30 P. M.; sails 5 P. M.), 3d St., Hoboken. Bermuda. Also parcel post.

PRESIDENT POLK (Dollar Line), World Cruise via Panama Canal (mails close 1:30 P. M.; sails 4 P. M.), 12th St., Jersey City. Cuba (printed matter only) and specially addressed for Canal Zone and Panama.

SAN PABLO (United Fruit Line), Tela (mails close 3:30 P. M.), sails from Fulton St. Tela. Also parcel post.

SUD ARGENTINO (Garcia & Diaz), Montevideo and Buenos Aires (mails close 10 A. M.), sails from Conover St., Brooklyn. Argentina, Uruguay and Paraguay. Specially addressed ordinary mail only.

SAIL TOMORROW (JULY 4).

Transatlantic.

EUROPA (North German Lloyd), Cherbourg, Southampton and Bremen (mails close 8 P. M.; sails midnight), 58th St., Brooklyn. Europe, Africa and West Asia. Parcel post for France, Germany, Austria, Czechoslovakia, Hungary, Switzerland and other countries via France. Registered mail closes 10 A. M.; supplementary mail closes at the Varick St. station at 10:45 P. M.

VOLENDAM (Holland America Line), Plymouth, Boulogne and Rotterdam (mails close 8 P. M.; sails shortly after midnight), 5th St., Hoboken. Great Britain, Northern Ireland, France and Netherlands. Specially addressed ordinary mail only. Parcel post for Netherlands.

South America, West Indies, &c.

MUNAMAR (Munson Line), Nassau (mails close 8 A. M.; sails noon), Old Slip. Bahamas. Also parcel post.

NORTHERN PRINCE (Prince Line), Rio Janeiro, Santos, Montevideo and Buenos Aires (mails close 4:30 P. M.; sails 9 P. M.), W. 34th St. South Brazil, Argentina, Uruguay and Paraguay. Registered mail closes 10 A. M.; supplementary mail closes at the Varick St. station at 7:45 P. M.

SANTA BARBARA (Grace Line), Cristobal, Talara, Callao, Mollendo, Arica, Antofagasta and Valparaiso (mails close *7 A. M.; sails 11 A. M.), Hamilton Av., Brooklyn. Canal Zone, Panama, Costa Rica, Amapala and Choluteca in Honduras, Cauca and Narino Departments of Colombia, Ecuador, Peru (except Iquitos), Bolivia, Chile, and printed matter for Nacaome, Tegucigalpa and Yuscaran in Honduras. Parcel post for Canal Zone, Panama, Cauca and Narino Departments of Colombia, Ecuador, Peru (except Iquitos), Bolivia and Chile.

SAIL SATURDAY (JULY 5).

Transatlantic.

CEDRIC (White Star Line), Cobh and Liverpool (mails close *7:30 A. M.; sails 11:30 A. M.), W. 19th St. Irish Free State. Also parcel post. Mail for Great Britain and Northern Ireland must be specially addressed. Supplementary mail closes 8 P. M.; by rail to Boston.

EXILONA (American Export Lines), Piraeus, Istanbul and Constanza (mails close 9 A. M.), sails from Kent St., Brooklyn. Greece, Turkey and Rumania. Specially addressed ordinary mail only. Parcel post for Greece, Bulgaria and Rumania.

FREDERIK VIII (Scandinavian-American Line), Christiansand, Oslo and Copenhagen (mails close *8:30 A. M.; sails 11 A. M.), 6th St., Hoboken. Norway, Denmark, Finland and Sweden. Other countries must be specially addressed. Parcel post for Norway, Denmark, Estonia, Latvia, Poland and Sweden.

MILWAUKEE (Hamburg-American Line), Cobh (Queenstown), Cherbourg, Southampton and Hamburg [illegible] 8 A. M.; sails noon), W. [illegible] Irish Free State, France and Germany. Specially addressed ordinary mail on[illegible]

MINNEWASKA (A[illegible] Transport Line), Cherbourg and Lon[illegible] (mails close *7 A. M.; sails 11 A. M.), W. 19th St. Europe, Africa and West Asia. Great Britain, Irish Free State, Northern Ireland, Cape Verde Islands, Danzig, Denmark, Germany, Liberia, Madeira, Norway, Sierra Leone, South Africa and Sweden must be specially addressed.

ROCHAMBEAU (French Line), Plymouth and

Continued on Following Page.

SHIPPING AND MAILS

Continued From Preceding Page.

Havre (mails close 7 A. M.; sails 11 A. M.), W. 15th St. Great Britain, Northern Ireland and France. Specially addressed ordinary mail only.

South America, West Indies, &c.

ARAGUAYA (Royal Mail Line), Canadian cruise (no mails; sails noon), Morton St.
ARCADIAN (Royal Mail Line), Hamilton (mails close 8:30 A. M.; sails 11 A. M.), Morton St. Bermuda. Specially addressed only.
BERMUDA (Furness Bermuda Line), Hamilton (mails close 8:30 A. M.; sails 11 A. M.), W. 55th St. Bermuda. Also parcel post.
BOGOTA (Colombian Line), Port au Prince, Porto Colombia and Cartagena (mails close 9 A. M.), sails from Main St., Brooklyn. Haiti. Also parcel post. Colombia must be specially addressed.
ECUADOR (Panama Mail Line), Pacific Coast (mails close 9 A. M.; sails noon), Hamilton Av., Brooklyn. Colombia (except Cauca, Narino and Magdalena Departments) and Nicaragua (except east coast). Canal Zone, Panama, El Salvador and Guatemala must be specially addressed. Parcel post for Colombia (except Cauca, Narino and Magdalena Departments), Nicaragua (except east coast) and El Salvador.
EMILIA (Bull Line), San Juan (mails close 8:30 A. M.), sails from Baltic St., Brooklyn. Porto Rico, St. Thomas, St. Croix, Saba, St. Martins and St. Eustatius. Ordinary letter mail only.
FORT ST. GEORGE (Furness Red Cross Line), St. Johns (mails close 8:30 A. M.; sails 11 A. M.), W. 34th St. Newfoundland. Also parcel post.
ISOBEL WEEMS (Bull Line), Santo Domingo City (mails close 9 A. M.), sails from Baltic St., Brooklyn. Dominican Republic, except Monte Christi, Porto Plata and Santiago. Parcel post for Dominican Republic, except Monte Christi and Porto Plata.
MARTINIQUE (Colombian Line), Cape Haitien, Port de Paix, Gonaives, St. Marc and Port au Prince (mails close 9 A. M.), Main St., Brooklyn. Cape Haitien, Port de Paix, Gonaives and St. Marc. Parcel post for Haiti.
MONTOSO (Clyde Line), Santo Domingo City (mails close 9 A. M.), sails from Hamilton Av., Brooklyn. Monte Christi, Porto Plata and Santiago. Other parts of the Dominican Republic must be specially addressed. Parcel post for Monte Christi and Porto Plata.
OHIOAN (American-Hawaiian Line), Pacific Coast (mails close 1 P. M.), sails from 42d St., Brooklyn. Canal Zone, Panama, Nicaragua (except east coast), Amapala and Choluteca in Honduras, Cauca and Narino Departments of Colombia, Ecuador and printed matter for Nacaome, Tegucigalpa and Yuscaran in Honduras. Parcel post for Canal Zone, Panama, El Salvador, Nicaragua (except east coast), Cauca and Narino Departments of Colombia and Ecuador.
PENNSYLVANIA (Panama Pacific Line), San Francisco (mails close 8 A. M.; sails 11 A. M.), W. 21st St. Canal Zone, Panama, Amapala and Choluteca in Honduras, Cauca and Narino Departments of Colombia, Ecuador and printed matter for Nacaome, Tegucigalpa and Yuscaran in Honduras. Cuba must be specially addressed. Parcel post for Canal Zone, Panama, Cauca and Narino Departments of Colombia and Ecuador.
PONCE (Porto Rico Line), San Juan (mails close *8:30 A. M.; sails noon), Hamilton Av., Brooklyn. Porto Rico, St. Thomas, St. Croix, Saba, St. Martins and St. Eustatius (printed matter only). Ordinary letter mail must be specially addressed. Also parcel post.
SAN FRANCISCO (Norton Line), Montevideo and Buenos Aires (mails close 10:30 A. M.), sails from 29th St., Brooklyn. Argentina, Uruguay and Paraguay. Also parcel post.
SIBONEY (Ward Line), Havana (mails close 8:30 A. M.; sails 11 A. M.), Wall St. Cuba. Specially addressed only.
TIVIVES (United Fruit Line), Santiago, Kingston, Porto Castilla, Tela and Porto Barrios (mails close 10 A. M.), sails from Fulton St. Cuban Provinces of Camaguey and Oriente, Gautemala and El Salvador (printed matter and specially addressed other articles), Jamaica, Porto Castilla, La Ceiba, Tela and Trujillo. Other parts of Honduras must be specially addressed. Parcel post for Jamaica, Porto Castilla, La Ceiba, Tela, Trujillo, Guatemala and El Salvador.
TOLOA (United Fruit Line), Havana, Port Limon and Cristobal (mails close *9:30 A. M.; sails noon), Rector St. Costa Rica. Also parcel post. Cuba, Canal Zone and Panama must be specially addressed.
VIRGINIA (Di Giorgio Line), Kingston (mails close 5:30 P. M.), sails from Wall St. Jamaica.

LATER SAILINGS.

Sunday, July 6.

TRANSATLANTIC.

Steamer and Line.	Destination.
Aquitania (Cunard)	Southampton

Monday, July 7.

SOUTH AMERICA, WEST INDIES, &C.

Evangeline (Eastern)	Yarmouth

Tuesday, July 8.

TRANSATLANTIC.

Augustus (N. G. I.)	Genoa

SOUTH AMERICA, WEST INDIES, &c.

Ancon (Panama R. R.)	Cristobal
Sheridan (Lamport & Holt)	Para

Wednesday, July 9.

TRANSATLANTIC.

Cliffwood (American Scantic)	Copenhagen
Deutschland (Hamburg American)	Hamburg
Olympic (White Star)	Southampton
President Harding (United States)	Hamburg
Tuscania (Cunard)	London

SOUTH AMERICA, WEST INDIES, &c.

Alegrete (Lloyd Brasileiro)	Bahia
Carabobo (Red D)	La Guayra
Pan America (Munson)	Hamilton
Santa Marta (United Fruit)	Santa Marta
Santa Rita (Grace)	Valparaiso
Vandyck (Lamport & Holt)	Buenos Aires
Veendam (Furness Bermuda)	Hamilton
W. A. Luckenbach (Luckenbach)	Pac. Coast

*Supplementary mail closes on piers 10 minutes before ships sail.

Outgoing Freight Steamships Carrying No Mail

Steamer.	Destination.	Date.	Steamer.	Destination.	Date.
ARTIGAS	Glasgow	July 3	SIAMESE PRINCE	Vancouver	July 12
WEST CA..UMB	Santos	July 4	CITY OF BATAVIA	Kobe	July 12
STAVANG..REN	Santiago	July 3	TUSCALOOSA CITY	Stockholm	July 12
LISBON MARU	Kobe	July 5	SALLY MAERSK	Stockholm	July 12
DAKOTIA..	Manchester	July 5	LARVIKSFJORD	Kobe	July 15
KOLSNAR..N	Stockholm	July 5	LOSSIEBANK	Manila	July 15
POMONA	Vancouver	July 5	BALSAM	Glasgow	July 16
ALMAGRO	Valparaiso	July 5	INDEPEND. HALL	Havre	July 16
CITY OF ..ILLE	Kobe	July 7	GREYSTOKE CASTLE	Manila	July 16
SCHLE'G HOLSTEIN	Stockholm	July 7	SAGADAHOC	San Francisco	July 16
BARON COCHRANE	Cape Town	July 8	SCHODACK	Bordeaux	July 17
OHIO MARU	Hamburg	July 8	HOHENSTEIN	Stockholm	July 17
SILVERY..	Kobe	July 9	CLAN MONROE	Cape Town	July 17
WAUKEGAN	Havre	July 9	COLDBROOK	Buenos Aires	July 17
ARMADA..	Auckland	July 9	BESSEMER CITY	Honolulu	July 17
KAKO MARU	Kobe	July 9	STRABO	Manchester	July 19
PACIFIC ..	London	July 9	LAGAHOLM	Stockholm	July 19
CARNIA	Genoa	July 9	STEEL AGE	Vancouver	July 19
CITY OF MOBILE	Port Said	July 10	CITY OF HALIFAX	Port Said	July 20
RIPLEY CASTLE	Cape Town	July 10	KIFUKU MARU	Hamburg	July 22
KORSHOLM	Havana	July 10	NEW YORK CITY	Cardiff	July 22
LISBON MARU	Brisbane	July 12	GOURKO	Hull	July 23
M. C. HOLM	Manchester	July 12	SILVERCYPRESS	Kobe	July 23
BRISTOL CITY	Cardiff	July 11	VINCENT	Havre	July 23
CITY OF BEDFORD	London	July 12	CY. OF MELBOURNE	Cape Town	July 24
CLAIRTON	Kobe	July 12	TRENTBANK	Port Said	July 24
LONDON CITIZEN	Calcutta	July 12	FAIRFIELD	Havana	July 24

Foreign Ports—Arrivals and Departures

ARRIVALS.

Steamer.	At.	Date.
ILE DE FRANCE	Havre	July 1
CITY OF MANILA	Cape Town	July 1
CITY OF BOMBAY	Singapore	July 1
CITY OF YOKOHAMA	Calcutta	June 29
SIMALO..	Batavia	June 29

DEPARTURES.

Steamer.	From.	Date.
GEO. WASHINGTON	Cherbourg	July 2
UNITED STATES	Copenhagen	July 2
KARLSRUHE	Bremen	July 1
HENRI JASPAR	Antwerp	July 1
ANJER	Alexandria	July 1
LLANGOLLEN	Archangel	June 30
LIBERTY	Havre	June 28
IDA	Palermo	June 26

Panama Canal

PASSED—BOUND EAST.

Steamer.	From.	Date.
PACIFIC FIR	Los Angeles	July 1
GEORGIAN	San Francisco	July 1
H. LUCKENBACH	San Francisco	July 1
GEN. M. .. SHERMAN	Los Angeles	July 1
CONQUEROR	Auckland	July 1

PASSED—BOUND WEST.

Steamer.	For.	Date.
AUSTRALIND	Sydney	July 1

ARRIVED AT CRISTOBAL.

ULUA, New York for Port Limon, July 1

Transatlantic Mails Due at New York

AQUITANIA (Cunard Line) is due tomorrow afternoon with mails from Austria, Belgium, Czechoslovakia, Denmark, Egypt, Finland, France, Germany, Great Britain, Greece, Hungary, Italy, Lithuania, Netherlands, Norway, Poland, Portugal, Rumania, Spain, Switzerland, Turkey, Union of Socialist Soviet Republics and Yugoslavia.

OLYMPIC (White Star Line) is due Monday with mails from Austria, Belgium, Czechoslovakia, Denmark, Egypt, Finland, France, Germany, Great Britain, Greece, Hungary, Italy, Lithuania, Netherlands, Norway, Poland, Portugal, Rumania, Spain, Sweden, Switzerland, Turkey, Union of Socialist Soviet Republics and Yugoslavia.

Transpacific Mails Due at New York

CHINA, INDOCHINA, JAPAN, JAVA, PHILIPPINES AND STRAITS SETTLEMENTS—Mails of the following dates: Yokohama, June 17; Shanghai, June 13; Hongkong, June 10; Manila, June 7; Haiphong, June 2; Singapore, May 30; Batavia, May 31, which arrived per S. S. PRESIDENT JEFFERSON, were dispatched from Seattle on June 28. These mails are due in New York this morning.

Transpacific Mails From New York

Connecting mails close at General Postoffice and City Hall Postoffice station, New York, at 7 P. M. daily (Sundays and holidays at 4 P. M.) on the dates shown below. For mails closing Sundays, registered articles must be mailed by midnight Saturday.

AUSTRALIA:
July ..—†Tahiti, via San Francisco.
July ..—†Ventura, via San Francisco.
July ..—¶Port Victor, from New York (closing 10 A. M.).
July ..—¶Yomachichi, from New York (closing 11:30 A. M.).

BRUNEI:
July ..—*Pres. Garfield, via San Francisco.
July ..—†Pres. Jefferson, via Seattle.
July ..—Shinyo Maru, via San Francisco.
July ..—*Tai Ping, via San Pedro.

CHINA:
July ..—‡Somerville, via Seattle.
July ..—†Pres. Jefferson, via Seattle.
July ..—Shinyo Maru, via San Francisco.
July ..—‡Bellingham, via Tacoma.
July ..—‡Chinese Prince, via San Pedro.

FIJI ISLANDS:
July ..—†Ventura, via San Francisco.

FRENCH INDO-CHINA:
July ..—†Pres. Jefferson, via Seattle.
July ..—Shinyo Maru, via San Francisco.

HAWAII:
July ..—†Somme, via San Francisco.
July ..—†Manoa, via San Francisco.
July ..—†Ventura, via San Francisco.
July ..—†Pres. Garfield, via San Francisco.
July ..—Shinyo Maru, via San Francisco.

HONGKONG:
July ..—†Pres. Jefferson, via Seattle.
July ..—Shinyo Maru, via San Francisco.

JAPAN:
July 4—Korea Maru, via Seattle.
July 6—‡Pres. Garfield, via San Francisco.
July 6—‡La Plata Maru, via San Pedro.
July 7—†Pres. Jefferson, via Seattle.
July 7—Shinyo Maru, via San Francisco.
July 9—‡†California, via Portland.
July 9—‡†Bellingham, via Tacoma.
July 9—Protesilaus, via Seattle.
July 10—Silverwillow, via San Francisco.
July 10—Chinese Prince, via San Pedro.

KOREA:
July 4—Korea Maru, via Seattle.
July 6—‡Pres. Garfield, via S. Francisco.
July 6—‡La Plata Maru, via San Pedro.
July 7—†Pres. Jefferson, via Seattle.
July 7—Shinyo Maru, via San Francisco.
July 9—Protesilaus, via Seattle.
July 10—Silverwillow, via San Francisco.
July 10—Chinese Prince, via San Pedro.

LABUAN:
July 6—*Pres. Garfield, via San Francisco.
July 7—†Pres. Jefferson, via Seattle.
July 7—Shinyo Maru, via San Francisco.
July 9—*Tai Ping, via San Pedro.

MALAY STATES:
July 6—*Pres. Garfield, via San Francisco.
July 7—†Pres. Jefferson, via Seattle.
July 7—Shinyo Maru, via San Francisco.
July 9—*Tai Ping, via San Pedro.
July 25—¶Adrastus, from New York (closing at 10:30 A. M.).

MARQUESAS:
July 4—†Tahiti, via San Francisco.

NETHERLANDS EAST INDIES:
July 3—¶Sembilan, from New York (closing 12:30 P. M.).
July 5—‡Somerville, via Seattle.
July 6—‡†Batoe, via San Pedro.
July 7—Pres. Jefferson, via Seattle.
July 7—Shinyo Maru, via San Francisco.
July 10—‡†Silverwillow, via S. Francisco.
July 10—‡Chinese Prince, via San Pedro.
July 12—¶Tosari, from New York.

NEW ZEALAND:
July 4—†Tahiti, via San Francisco.
July 5—†Ventura, via San Francisco.

NORTH BORNEO:
July 6—*Pres. Garfield, via San Francisco.
July 7—†Pres. Jefferson, via Seattle.
July 7—Shinyo Maru, via San Francisco.
July 9—*Tai Ping, via San Pedro.

PHILIPPINE ISLANDS:
July 5—‡Somerville, via Seattle.
July 6—‡Pres. Garfield, via San Francisco.
July 7—†Pres. Jefferson, via Seattle.
July 9—†Tai Ping, via San Pedro.
July 10—Silverwillow, via San Francisco.

SAMOAN ISLANDS:
July 5—†Ventura, via San Francisco.

SARAWAK:
July 6—*Pres. Garfield, via San Francisco.
July 7—†Pres. Jefferson, via Seattle.
July 7—Shinyo Maru, via San Francisco.
July 9—*Tai Ping, via San Pedro.

SIAM:
July 7—†Pres. Jefferson, via Seattle.
July 7—Shinyo Maru, via San Francisco.

SIBERIA:
July 4—Korea Maru, via Seattle.
July 6—‡La Plata Maru, via San Pedro.
July 7—Shinyo Maru, via San Francisco.
July 7—Pres. Jefferson, via Seattle.
July 9—Protesilaus, via Seattle.
July 10—Silverwillow, via San Francisco.
July 10—Chinese Prince, via San Pedro.

SOCIETY ISLANDS:
July 4—†Tahiti, via San Francisco.

STRAITS SETTLEMENTS:
July 5—‡Somerville, via Seattle.
July 6—‡†Pres. Garfield, via S. Francisco.
July 6—‡Batoe, via San Pedro.
July 7—†Pres. Jefferson, via Seattle.
July 7—Shinyo Maru, via San Francisco.
July 9—*Tai Ping, via San Pedro.
July 10—‡Silverwillow, via San Francisco.
July 10—‡Chinese Prince, via San Francisco.
July 25—¶Adrastus, from New York (closing 10:30 A. M.).

TAHITI:
July 4—†Tahiti, via San Francisco.

*Parcel post. †Also parcel post. ‡Specially addressed only. ¶Specially addressed ordinary mail.

EXCURSIONS TO NEW-HAVEN

Large Sound Line Steamer
Independence Day—July 4th
Sunday, July 6th
Rain or Shine

A delightful day's outing—150 mile sail on beautiful Long Island Sound. Dancing, Dining Room, Lunch Counter.

Leave pier 14, North River, foot of Fulton Street at 9:30 A. M. Returning due New York 9:00 P. M. Daylight Saving Time. Ample time for sightseeing in New Haven.

Round Trip Tickets $1.50
Sold only on day of sailing at pier.

NEW ENGLAND STEAMSHIP LINES

4th OF JULY
SAT. AND SUN.
OUTING
AT
Palisades Interstate Park

Slides, Swings, Pool for Children, Baseball, and All Outdoor Sports FREE.

BATHING
TAKE
DYCKMAN ST. FERRY

ALBANY-TROY $4
AUTOS | $10
PIER 32, CANAL ST. 6 P.M.D.S.T.
132nd ST. 6:40 P. M.
(No Autos 132)
ROUND TRIP $7
WALKER 3210
NIGHT LINE

CONEY ISLAND
SCHEDULE FOR THURSDAY, JULY 3rd
Strs. Lv. W. 129 St. 9:40 A.M. to 8:40 P.M.
Lv. Pier 1, N. R., 10:25 A.M. to 9:35 P.M.
Lv. Coney Island 11:30 A.M. to 10:40 P.M.

ROCKAWAY BEACH
Lv. W. 129th St., 9:30 A. M.; 1:40 P. M.
" Pier 1, N. R., 10:15 A. M.; 2:30 P. M.
" 98th St., R'way Beach, 2:40, 5:50 P. M.
IRON STEAMBOAT CO. Tel. Hitchcock 1521

Make reservations now for July Fourth Week-end

A BIG WHITE BOAT TO
BOSTON
Through Cape Cod Canal
DAILY INCLUDING SUNDAY
at 5 P. M. DAYLIGHT TIME
AND AN EXTRA SHIP ON
Mondays, Wednesdays and Fridays
at 6 P. M. DAYLIGHT TIME

Supplementing the daily, including Sunday, service by those popular liners "New York" and "Boston", sailing at 5 P. M., (Daylight Time) due Boston 8 A. M., the luxurious new express steamer "President Warfield" sails from New York Mondays, Wednesdays and Fridays at 6 P.M. (Daylight Time), due Boston following morning.

The new ship thus allows an extra hour for business or pleasure in New York. Like its famous companions in service, the "President Warfield" sails the sheltered, scenic route through Cape Cod Canal.

Steamers "New York" and "Boston" sail from Pier 19 N. R. (ft. Warren St.) daily including Sunday at 5 P. M. Daylight Time; "President Warfield" sails from Pier 18 N. R. (ft. Murray St.) Mondays, Wednesdays, and Fridays at 6 P. M. Daylight Time. For reservations or further information apply 1 E. 44th St. (cor. 5th Ave.), or Piers 18-19 N. R.

To Make Reservations by Phone Call Cortlandt 9500. (Week-days 8 A. M. to 9 P. M.; Sundays 9 A. M. to 5 P. M.)

EASTERN
steamship lines

Make reservations now for July Fourth Week-end

Sail to
NORFOLK
OLD POINT COMFORT
VIRGINIA BEACH
for a happy holiday

$12 and up, one way, to Norfolk, including meals and stateroom berth on the magnificent ocean liners "George Washington" and "Robert E. Lee." And you can make the trip just a long week-end if time is limited.

Landing Right in
OLD POINT COMFORT
by tender directly from ship's side. Passenger Tender makes connection at Old Point Comfort both with incoming and outgoing steamers, affording through service for passengers to and from Chamberlin-Vanderbilt Hotel, Old Point Comfort; as well as Newport News and Hampton.

All-Expense Steamer and Motor Tours to Williamsburg, Jamestown, Yorktown, etc.—4 days, $49.85, leaving Mondays; 7 days, $86.70, leaving Wednesdays. Send for Illustrated Tour Booklet.

Steamers sail daily except Sunday at 1 P. M. Daylight Time from Pier 25, N. R. (foot of Franklin St.) New York. Apply Wharf Office or 1 E. 44th St.

To Make Reservations by Phone Call Cortlandt 9500. (Week-days 8 A. M. to 9 P. M.; Sundays 9 A. M. to 5 P. M.)

OLD DOMINION LINE
OF THE EASTERN STEAMSHIP LINES

ENJOY A PERFECT DAY'S OUTING ON COOL LONG ISLAND SOUND ON THE PALATIAL NEW STEEL

STR. "BELLE ISLAND" TO

ROTON-POINT-PARK

Connecticut's Prettiest Picnic Resort
Lve. Battery 10; E. 138th St., 10:45 A. M.
SPECIAL SCHEDULE July 4th and Sundays
Str. Chauncey M. Depew lvs. Battery 9 A. M., E. 138 St. 10 A. M. & 3 P. M.
Str. Belle Island lvs. Battery 10 A. M.
Str. Sea Gate lvs. E. 138 St. 10:45 A. M.
DANCING Music, Recreation, Refreshments, Luncheon on Steamer
Clean Sandy Beach and Unpolluted Salt Water Bathing
Amusements and Restaurant at Park
ROUND TRIP (All Landings)
Weekdays $1.25, Children 75c.
Sundays & Holidays, $1.50; Children, 75c
Telephone Ashland 9896.

HARTFORD
and
CONNECTICUT RIVER POINTS

Newly equipped steamers for this delightful sail on Long Island Sound and the Connecticut River. Comfortable staterooms with hot and cold running water—$1.50 to $3.00. Excellent dining service.

$2.50 one way — $4.00 round trip — Good for 15 days

Sailings daily, including Sunday. Weekdays at 5:00 P. M., Sundays 6:00 P. M., daylight saving time, from Pier 40, North River, at Houston St. Due Hartford 6:00 A. M. Tickets at Consolidated Ticket Offices. Phone BARclay 1900.

NEW ENGLAND STEAMSHIP LINES

HOLLAND-AMERICA LINE
Travel by a Famous Service
TO ENGLAND—FRANCE
HOLLAND — GERMANY
AND ALL PARTS OF EUROPE VIA
Plymouth, Boulogne S/Mer, Rotterdam
Volendam July 5 Statendam (new) July 19
*New Amsterdam July 12 *1st clss $177.50 up
24 State St., New York, or Local Agents

HAMBURG-AMERICAN LINE
New York, Cobh (Queenstown), Cherbourg, Southampton, Hamburg.
39 Broadway, New York.

A Two Weeks' Vacation Rolled Into One

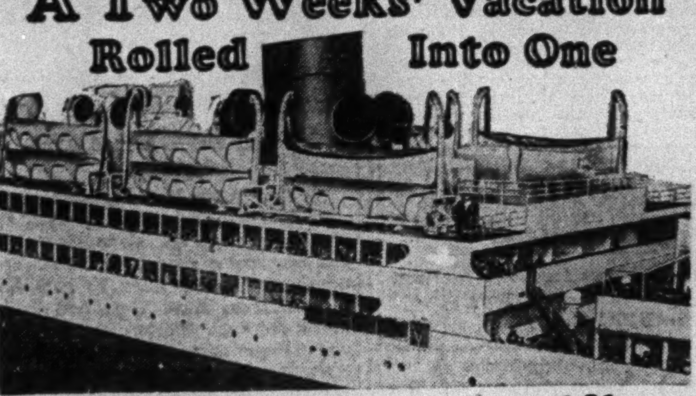

You Live Aboard a Famous Cunard Liner for a Week's Unique Vacation

In Giant 23,500 TON CUNARD-ANCHOR TRANS-ATLANTIC LINERS
SAILING JULY 26th—AUGUST 11th—AUGUST 18th

6¼ Days Cruising Approximately 2000 miles and visiting Nova Scotia. Wonderful program of organized entertainment, including Deck Sports, Dances and parties galore, outdoor swimming pools and a host of other pastimes. Plenty of healthful recreation and enjoyment. No finer vacation trip ever offered.

All the Thrills of a Voyage Abroad
Rates $70, $90, $110, $125 and up, including every expense
RUDY VALLEE'S VAGABOND DANCE ORCHESTRA
Book now for choice accommodations. Call, mail coupon or phone MURray Hill 9100 for Free Illustrated Booklet "T3"

NATIONAL TOURS—561 Fifth Ave., N.Y.—S. E. Cor. 46th St.
Send Free Booklet "T3" Open Daily, including Saturday, to 9.30 P. M.
Name..........
Address..........
or Tour Dept. CUNARD LINE, 25 Broadway, N. Y.—Bowling Green 5300

MUNSON
NASSAU • HAVANA • MIAMI
12-day all-expense cruises . $140 and up
The ship your hotel. 2 days in Nassau—2½ days in Havana—2 days in Miami and two sight-seeing trips in Havana. Fortnightly service from New York.

NASSAU 12-day all-expense tour . $125 and up—6 days at Royal Victoria Hotel, Nassau (American plan) and steamer round-trip between New York and Nassau.

BERMUDA S. S. Pan America (21,000 tons) from New York July 3-9-15-22 and every Thursday thereafter. From Bermuda July 7-12-19-26 and every Monday thereafter. The regular South American Liners stopping at Bermuda sail from New York July 11 and every two weeks thereafter. From Bermuda July 14 and every two weeks thereafter. 40 hour service—Round-trip, $70 and up—Fastest and Steadiest Ships.

SOUTH AMERICA Fortnightly from New York to Bermuda, Rio de Janeiro, Santos, Montevideo and Buenos Aires. Cool, airy, outside, amidship rooms mostly with beds. Excellent cuisine and service.

Special low all-expense tourist cabin tours. Sailing from New York, July 11
For information see local tourist agent or
MUNSON STEAMSHIP LINES
67 Wall Street, New York City

HAVANA
VACATION TRIPS
10, 13 or 17 Days
$140 up

THREE glorious days at sea on a famous American Liner. Then, Havana! Paris and Madrid rolled into one delightful vacation. Fare includes maintenance aboard ship, hotel ashore, and sightseeing. Sailings each Saturday.

MEXICO CITY
18 Days, $240 up—25 Days, $290 up
ALL EXPENSES
Ideal Climate. 70° mean temperature. Sightseeing in Havana. Rail climb, Vera Cruz to Mexico City. Maintenance aboard ship, hotels ashore, automobile sightseeing. Weekly Sailings.

WARD LINE
Ticket Office—545 5th Ave. at 45th St.
Gen. Pass. Office — Pier 13 E. R., Ft. of Wall St., New York City
Also All Authorized Tourist Agencies

Going to CALIFORNIA by steamer

$250 ONE WAY First Class

ONCE in your lifetime you will want to see the Panama Canal, South America, Central America and Mexico. See them ALL in one trip; take the Panama Mail Route of Romance to California You can go by steamer and return by rail for $350.

BOOK NOW Next Sailings July 5, July 19 and Aug. 2.
Send for Booklets
PANAMA MAIL Steamship Co.
10 Hanover Sq. New York — 140 So. Dearborn St. Chicago

Day Line UP THE HUDSON
Only N. Y. Piers, W. 42nd St. and W. 129th St.

Daylight Saving Time	Mornings: Daily and Sunday		Mornings: July 4th & Sun.	Afternoons: July 4 ONLY	Afternoons: Sat. & Sun.
W. 42d St. Lv.	9.20	B10.00	9:30	2.00	2.00
W. 129th St.	9.40	B10.20		2.20	2.20
Yonkers	10.15	11.00			A2.50
Indian Point		12†30	11†40	4†20	4†20
Bear Mount		12†50	12†00		A4†40
West Point		A1†10			A5†00
Newburgh	12†40	1†10	1†00	5†40	5†40
Poughkeepsie	1†30	2†50	2†05		
Kingston Pt.	C2.25		3†00		
Catskill	3.35				
Hudson	3.55				
ALBANY Ar	6.30				

A. Except Sunday. †Return steamer to New York same day from points marked †. B. On July 4th and Sundays Steamer De Witt Clinton will start from W. 42nd St. at 10:00 A. M. and Steamer Peter Stuyvesant will start from W. 129th St. at 10:20 A. M. C. Return service to New York Sundays and July 4th only.

Round Trip Fares: New York to Indian Point, $1.35; Bear Mountain, $1.35; West Point, $1.50; Newburgh, $1.75; Poughkeepsie, $2.25; Kingston Point, $3.00; Catskill, $4.00; Hudson, $4.25; Albany, $5.25. (Children 5 to 12 years half fare.)

Rail Tickets accepted between New York & Albany
MUSIC RESTAURANT CAFETERIA
Hudson River Day Line
West 42nd St. Pier BRYant 97

ITALY
SPAIN
RIVIERA
Lido all the way
To GIBRALTAR, NAPLES, GENOA
the AUGUSTUS and ROMA
July 8, July 26, Aug. 23, Sept. 6
Debark at Genoa...the short easy way to Oberammergau

PASSENGERS' PRIVILEGE
Passengers wishing to tour Spain may break their trip at Gibraltar and re-embark from that port within three months on any ship of the three Italian Lines at no additional expense.

Sitmar De Luxe Connecting Line to Egypt, Palestine, Constantinople and Athens
For illustrated booklets, and information apply to
N.G.I. Navigazione Generale Italiana
Italia America Shipping Corp.
1 State St., N. Y. or local agents

The Public Be Pleased
BOSTON $4.50
PROVIDENCE, $3.50
NEW BEDFORD, $3.00
(Above fares include berth in cabin)
Pier 44, N. R. (foot of Christopher St.), daily and Sundays 5:30 P. M., Daylight Time. Outside Staterooms with running water, $1.50
Colonial Line TELEPHONE CANal 1600
Or Any Authorized Steamship Agent

★ SOUTH AMERICA ★
In luxury to the romantic cities of Cuba, Panama, Peru, Chile . . . Sail in supreme Comfort on the oil-burning liners.
ESSEQUIBO, July 12
EBRO, August 9
Independent tours to and around South America.
PACIFIC LINE
26 Broadway, New York City or your Local Agent

SOUTH AFRICA
An ideal vacation land of gorgeous sunshine and scenery. Weekly sailing from England by
UNION-CASTLE LINE
26 Broadway, N. Y., or Local Agents

DOLLAR STEAMSHIP LINE.
AMERICAN MAIL LINE, 604 Fifth Ave. Palatial President liners, sail fortnightly from New York for the Orient and Round the World.

WHITE STAR LINE
ATLANTIC TRANSPORT LINE—RED STAR LINE—To all principal points in Europe. INTERNATIONAL MERCANTILE MARINE CO., 1 Broadway, N. Y. City.

5 Days—SUMMER CRUISES—8 Days
$55 to Savannah and Return $80
SAVANNAH LINE
551 Fifth Ave., Pier 46 N. R.

TO SCANDINAVIA
AMERICAN SCANTIC LINE
Weekly Passenger Service, 5 Broadway, N. Y. C.

PERU AND CHILE
Via PANAMA CANAL
Finest and Fastest Steamers to the West Coast
ACONCAGUA.......July 26
TENO.......Aug. 23
Social features: Gymnasium, Private and Public Smoking Rooms, Commodious Lounge and Veranda Cafe. Excellent Cuisine.
Compañia Sud Americana de Vapores
(South American Steamship Co.)
WESSEL, DUVAL & CO.
General Agents, 1 Broadway . . New York

ITALY-FRANCE-SPAIN
BY THE NEW FAST AND LUXURIOUS "QUEENS OF THE SEAS"
SATURNIA AND VULCANIA
COSULICH LINE 17 BATTERY PLACE, N.Y.C.

Spain
LUXURIOUS SHIPS
Moderate Rates
from New York throughout year
Spanish Royal Mail Line
24 State St. Tel. Bow. Gr. 5186

to BERMUDA

ALL-EXPENSE TOURS
5 Days — $ 76
8 Days — $ 94
9 Days — $100
12 Days — $118

Including ship and hotel accommodations. Series of sightseeing trips for $11

This year the "Veendam," chartered from the Holland-America Line, joins the motorship "Bermuda" for the popular vacation trips to Bermuda.

Whichever ship you take, "Furness" service insures a glorious time on sea in true Transatlantic style. The all-expense rate includes first-class accommodations on either vessel as well as hotel maintenance. Interesting carriage drives, steamboat excursions and admission to all the principal points of interest. At slight additional cost.

Bermuda is at the height of its beauty in summer. All activities are in full swing. Far out at sea, it is breeze-swept on all sides and the average summer temperature is only 77°.

Sailings every Wednesday on the S. S. "Veendam" and every Saturday on M.S. "Bermuda."

IMPORTANT TO NOTE: "Veendam" and "Bermuda" sail from Manhattan Pier 95 (west 55th St.) and go direct to dock at Hamilton (Bermuda thus avoiding inconvenience of five mile transfer from anchorage.

FURNESS
Bermuda Line
34 Whitehall St. (where Broadway begins)
565 Fifth Ave., New York or any Authorized Agent

Daylight Sail on Long Island Sound to
NEW LONDON
A refreshing sail on the sound. Plenty of time to see New London. Return by steamer or train. Steamer leaves week days at 12 noon, daylight saving time from Pier 14, North River (Fulton Street) due New London 7 P. M. Fare $2.88.
Reservations and tickets at consolidated ticket offices and Pier 14, North River. Telephone BARclay 1900.
Take Along Your Car
NEW ENGLAND
STEAMSHIP LINES

AUSTRALIA
NEW ZEALAND
Canadian Australasian Royal Mail Line
VIA HONOLULU AND SUVA
Sail from Vancouver, B. C.
"AORANGI".....July 23, Sept. 17, Nov. 12
"NIAGARA".....Aug. 20, Oct. 15, Dec. 10
For fares, etc., apply to the Canadian Australasian Line, Madison Avenue and 44th Street, New York, or 999 West Hastings Street, Vancouver, B. C.

Union Royal Mail Line
VIA TAHITI and RAROTONGA
Sail from San Francisco
"TAHITI".........July 9, Sept. 3, Oct. 29
"MAKURA".........Aug. 6, Oct. 1, Nov. 26
Australia $857. First Class.
Round Pacific Tour, $616. First Class.
For Fares, etc., apply Norton-Lilly Co., 26 Beaver St., New York, or Hind, Rolph & Co., 230 California St., San Francisco, or Local Agents.

SUMMER TRIPS
Send for this 88 page book
CALIFORNIA—30 days. $345 up
QUEBEC—Cruises via Halifax, Montreal & Saguenay River, 12 days. $125 up
BERMUDA—Round trip $70 up. All expense trips—8 days or more $104 up
CANADA—7 to 14 days $51 to $200
NOVA SCOTIA—6 to 14 days $61 up
GREAT LAKES—7 day Cruises $79.50 up
MOTOR TOURS—Canada, White Mts., Mohawk Trail, Maine Coast to Bar Harbor, Cape Cod, etc. $22.50 to $139
MARTIN TRAVEL BUREAU
377 FIFTH AVE., NEW YORK
Bet. 35 and 36 Sts., Phone LEXington 6200
OPEN SATURDAY AFTERNOONS

VACATIONS
CONDUCTED AND INDEPENDENT

Vacation trips perfectly arranged at varied prices—All outlined in this new booklet, sent FREE!
CALIFORNIA
ALASKA HAWAII
CANADIAN ROCKIES
CANADA BERMUDA
WEST INDIES
SAGUENAY—NOVA SCOTIA, Etc., Etc.
Gillespie, Kinports & Beard, Inc.
8 West 40th Street New York
Address..........
Name..........

SUMMER TRIPS 5 to 18 Days $45 up
GLOBE TRAVELS
475 Fifth Ave. (41st) LEXington 8877

BERMUDA—$70 AND UP
AMEROP TRAVEL SERVICE
400 Madison Avenue, at 47th Street

MEDITERRANEAN CRUISES.
AMERICAN EXPORT LINES, 25 Broadway. Write for sailing dates and full particulars, to J. V. BEHAR, General Passenger Agt., Knickerbocker Bldg., B'way & 42d St., N. Y.

SUMMER VACATIONS
Send for free book, "100 All Expense Trips"
CONTINENTAL TRAVEL CO.
239 Fifth Ave., N. Y. City. Lexington 4870.

JAMES BORING'S TRAVEL SERVICE, Inc.
Steamship Tickets at Tariff Rates, Tours, Domestic and Foreign Trips.
730 FIFTH AVE. CIRCLE 9502 NEW YORK

"Best in Travel"
RAYMOND & WHITCOMB CO.,
670 FIFTH AVE. Tel. Volunteer 3400
225 Fifth Ave. Tel. Ashland 9530.

CARIBBEAN CRUISES, 12 Days, $110 up, incl. all expenses, shore trips. New steamers. Every modern travel convenience. Apply American Fruit & S. S. Corp. Agents, 25 Broadway, New York City.

West Indies, South America—Exceptional itinerary through the Caribbean. Western Ocean Steamship Corporation, 95 Broad St., N. Y.

Canada's Unspoiled Vacationland
NEW BRUNSWICK
For free road maps, booklets, etc.
Write Government Tourist Bureau,
341 Parliament Bldgs., Fredericton, N.B., Can.

The Ocean Trail to
TEXAS
FOR ALL POINTS WEST
with a day at MIAMI enroute

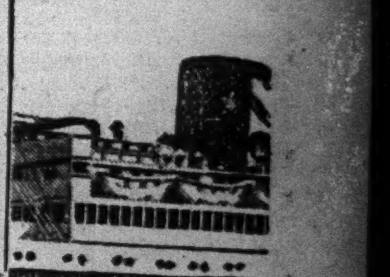

New Luxurious Liners
S. S. MOHAWK — S. S. ALGONQUIN
from New York Every Saturday

Take it easy and enjoy the cool, breezy ocean trail to Galveston with a day for sightseeing in Miami. A wide range of accommodations including suites with beds and private bath. Electric fans, forced ventilation, hot and cold running water in all rooms.

Orchestra for Concerts and Dancing, Motion Pictures, Deck Sports, Large Swimming Pool. Make your Western trip a real vacation.

THROUGH TICKETS
CALIFORNIA, OKLAHOMA, NEW MEXICO, ARIZONA, COLORADO and All Points on the PACIFIC COAST

Take Your Car. Rolled Aboard. Low Rates.
All-year freight service every Wednesday & Saturday
Ask Any Authorized Tourist Agent or

CLYDE-MALLORY Lines
545 Fifth Ave. at 45th St.
Tel: VANderbilt 8200
Pier 36, North River
Tel: WALker 3000

VACATION TOUR to MIAMI—GALVESTON and HOUSTON
13 days—All Expenses $125

ALL-EXPENSE TOURS to MIAMI
9 to 13 Days $99 up

CANADIAN CRUISES
S. S. Shawnee sails July 12, 26 and Aug. 9, 23
12 Days $125 up

12 Other ALL-EXPENSE TOURS
6 to 13 Days
$60.50 Up

Send for Illustrated Folders.

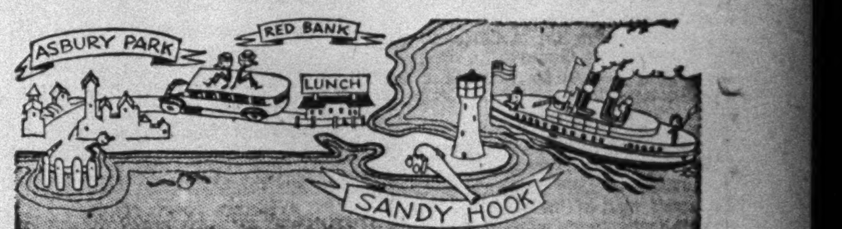

SATISFY THAT ASBURY PARK COMPLEX — for $4

WHEN you feel the need of a day's adventure and yet have no hankering for strenuous exertion—take the Sandy Hook Steamer tour to Asbury Park. A cool, breezy sail down the Bay on a fast steamer, then by motor through the Rumson country and along the shore to Asbury Park, with a stop at Highland Beach for a home-cooked shore luncheon. For 14½ miles along famous Ocean Avenue you pass some of the most beautiful summer estates in America.

There is time for surf or sun bath before returning by motor to the pier. A day's outing, including luncheon, $4.00. Tour leaves W. 42 St. pier, wkdays. 9:55 A. M.; Sun. 10:00 A. M.; lv. Cedar St. pier, wkdays. 10:20 A. M.; Sun. 10:30 A. M. Daylight Time.

Also $1.25 one-day outing to "The Highlands."

Steamers Lv. W. 42 St. Daylight Time. Wkdays., except Saturdays—8:55, 9:55 A. M., 12:35, 3:50, *4:50, *7:45 P. M.—Saturdays—8:55, 9:55 A. M., 12:35, 1:25, 4:15, *5:15, *7:55 P. M. Lv. Cedar St. 25 min. later. Sundays—Lv. W. 42 St. 9:00, 10:00 A. M., 1:00 P. M. Lv. Cedar St. 9:30, 10:30 A. M., 1:30, 3:20, *7:05 P. M. *No $1.25 tickets sold for these trips.

Ticket office 1494 Bdwy. at 43rd St., phone BRYant 7000. Steamer Excursion tickets only. For general information phone BARclay 9670.

SANDY HOOK STEAMERS
OPERATED BY NEW JERSEY CENTRAL
THE PLEASANT WAY TO NORTH JERSEY RESORTS

COOK'S Vacation Ideas
A Whole Book Full
88 pages telling you all about tours in Canada, New England, Great Lakes, White Mountains, Niagara Falls, etc. . . . including tours by motor; with full details as to duration and cost . . . a most valuable aid in planning your vacation. Program No. 5.
California, Pacific Coast resorts and National Parks—Program No. 4.
THOS. COOK & SON
585 FIFTH AVE., Tel. VOLunteer 1800
253 BROADWAY 827 MADISON AVE.

MOTOR TOURS

2 day Scenic Tour to Boston
A real Expense-Paid Vacation Tour in Royal Palace Observation Coaches; Sleepy Hollow; Hudson River, West Point; Storm King Mt.; Berkshires; Albany; Taconic and Mohawk Trails; Concord, Lexington; Luncheons; Hotel Thayer, West Point; Hotel Weldon, Greenfield. Evening dinner, room with bath and breakfast new De Witt Clinton, Albany. Leaves Daily Sunday at 8:30 A. M.

ROYAL BLUE LINE TOURS
Seeing New York, Uptown, Downtown, over Manhattan Bridge to Brooklyn; All Day Tour to West Point, Storm King, Newburgh. Daily Service to Pittsfield, Albany.

EXPENSE PAID TOURS
—Atlantic City, Valley Forge, Delaware Water Gap; Boston, Cape Cod, Bar Harbor; White Mountains, Montreal, Quebec; Niagara Falls, Thousand Islands, Ottawa, Adirondacks, Nova Scotia and Virginia.
From Boston, Tours to Lexington, Concord, Salem, Wayside Inn, Plymouth, Gloucester.
Daily Service between Boston and Albany
Our 19th year of Superior Service.
Our 1930 folders at all tourist offices, our offices or mailed free.
ROYAL BLUE LINE CO., Hotel McAlpin
Phone PENnsylvania 0169-0179-5700

California
MOST ECONOMICAL ROUTE VIA PANAMA CANAL
Rate Includes Meals and Berth $105 One Class Only Weekly Sailings
Simmons Tours Inc.
1350 Broadway Herald Sq. Bldg.
Wisconsin 0030

MOTOR COACHES to EVERYWHERE
Phone WISconsin 0277 for RATES and DEPARTURES
UNION MOTOR COACH TERMINAL, Inc.
59-61 West 36th Street

Clark's Famous Cruises
Select clientele; most and best for your money.
MEDITERRANEAN
Cruise, Jan. 31 — $600-$1500
Frank C. Clark, Times Bldg., N. Y.

FREE! "TRAVEL-LOGS"—COMPLETE NEW SUMMER TRAVEL BOOK!
Canada, Bermuda, National Parks, etc.
Lowest rates. Send for free copy.
Williams' Tours, Inc., 570 7th Av. (at 41st) Chisk. 7815

HAY FEVER SUFFERERS find relief at Murray Bay, Province of Quebec, Canada. Sparkling air and absence of ragweed spell immunity. Write for literature. J. J. Daly, 535 Fifth Ave., at 44th St. Tel. Murray Hill 3866-7-8.

TAUCK VACATION TOURS
Finest in America—Leave Weekly.
7 Days New England, $94.
Every Exp. Incl. Also Other Tours.
Booklet Free. TAUCK, 8 E. 41 St., N. Y.

Summer Trips Send for NEW 84-Pg. Book "V"
BERMUDA Send for Book B JUST PUBLISHED
UNIVERSAL TOURS, 421 7th Ave., at 33 St.

Week-End Niagara Falls, $19.62 Round Trip
LACKAWANNA R. R.

The New York Times
ABROAD
The New York Times is on file in the undermentioned hotels in BERMUDA, SOUTH AMERICA and FAR EAST

BERMUDA	JAPAN
Hamilton Princess Hotel	*Kobe* Oriental Hotel
BOLIVIA	*Kyoto* Kyoto Hotel, The Miyako Hotel
La Paz Gran Hotel Paris	*Miyanoshita* Fujiya Hotel
BRAZIL	*Tokio* Imperial Hotel
Rio de Janeiro Gloria Hotel, Copacabana Palace, Palace Hotel	*Yokohama* Hotel New Grand
JAMAICA B. W. I.	SIAM
Kingston Myrtle Bank Hotel	*Bangkok* Phya Thai Palace
PERU	STRAITS SETTLEMENTS
Lima Gran Hotel Bolivar	*Penang* Runnymede Hotel

Complete list of hotels and news stands abroad at which copies of The New York Times may be obtained supplied on request to Circulation Department.

Today's News Index

THURSDAY, JULY 3, 1930.

	Page.		Page.
Business	37	Real Estate	39
Buyers	37	Shipping-Mails	42
Editorial	20	Society	14
Financial	26	Sports	15
Music	25	Theatres	25
Obituaries	21	Weather	42
Radio	13	Wills, Estates	42

NEW YORK.

New dry chief to be as "unobjectionable as possible." Page 1
City acclaims Bobby Jones returning with new golf honors. Page 1
Salvation Army welcomes McMillan, new chief here. Page 2
Witness says Vause gave disputed note to repay $2,500 loan. Page 3
Court enjoins Standard Oil Shares Corporation sales. Page 8
Olaya sails for Colombia, honored by government. Page 10
County lawyers to vote on legality of Eighteenth Amendment. Page 10
Admiral Byrd receives Kane Lodge Medal at dinner here. Page 13
Mayor to appoint Appeals Board committee today. Page 23
City is preparing to observe a sane Fourth of July. Page 23
Smith to miss Tammany rally and Murphy flagpole dedication. Page 23
Police at own expense to provide Summer outings for poor. Page 23
McQuade retorts to charge he holds a job illegally. Page 23
Mulrooney plans continuous drive against dance hall evils. Page 23
Theatre ticket plan praised after try-out here. Page 23
Deaf able to "hear" two miles in television test. Page 23
Europa delayed in crossing by fog and rough sea. Page 23
Mrs. Leslie gets three to six years in jewel theft. Page 24
Finding of saws in Tombs prompts transfer of gunman. Page 24
Anthracite operators to ask miners to increase production. Page 25
Educators plan an American women's college in Geneva. Page 25
Dr. O'Shea acts to ease Summer school congestion. Page 44

THE SUBURBS.

Metropolitan to test suburban opera at White Plains performance. Page 1
Dr. Grayson tells Kiwanis convention tariff wall is "suicide." Page 6
Westchester wets win pledge from a Ward candidate. Page 10
Bulk of William Burnes estate is left to kin. Page 13
Bernt Balchen acclaimed at New Jersey home-coming. Page 13

WASHINGTON.

Navy investigating story that conspirators sank collier Cyclops. Page 1
House restores Hoover Law Board fund of $250,000. Page 1
Commerce Chamber urges ratification of naval treaty. Page 1
Chairman Huston's retirement is declared near. Page 1
House refuses to consider Senate amendment to veterans' bill. Page 4
Tangle of bills blocks Congress adjournment. Page 4
Caraway denies charge Senate is "spiting" Hoover. Page 4
No trust violation found in newsprint industry. Page 12
State Dept. will not abandon claim to Byrd lands. Page 13
Investors hold $31,716,870 Federal securities long overdue. Page 22

GENERAL.

Roosevelt joins Governors' attack on "Federal usurpation." Page 2
Foster indicted in Chicago for murder of Lingle, reporter. Page 6
Commonwealth Conference hears plea for jobless insurance. Page 20
Education post in Cabinet is urged by educators. Page 21

FOREIGN.

Britain uneasy over naval treaty since Admirals' attack. Page 4
Edge will aid Under-Secretary Mills on Paris visit. Page 5
Italy answers us by raising tariff on automobiles. Page 5
Bombay throngs hail new leader; Gandhi stamp appears. Page 7
Jewish witness denies bribe hint at Wailing Wall hearing. Page 7
Exhibit opens in London of relics of British polar explorers. Page 7
Reds in Argentina believed preparing new invasion of Bolivia. Page 7
Moscow Reds exact more "confessions" from beaten "Right." Page 8
Reichstag votes amnesty for post-war political crimes. Page 8
Missing yacht Tanager arrives at Bermuda 4 days overdue. Page 8
Gold Star mothers to be centre of July 4 exercises in France. Page 9
Canvass shows Europe backing Briand's union plan. Page 9

AVIATION.

Chicago endurance fliers pass 509th hour. Page 1
Major Kingsford-Smith describes flight to Chicago. Page 1
Mother makes record parachute jump of 16,000 feet. Page 12

FINANCIAL AND BUSINESS.

Rediscount cut by Philadelphia and Boston Reserve Banks. Page 28
Oil merger witnesses tell how big companies expand retailing. Page 28
State Banking Department revises its legal bond list. Page 30
Lehman Corp. puts asset value of stock at $88.97 a share. Page 31
Justice Glennon decides good-will of brokerage is tangible asset. Page 33
Securities approved for listing by Stock Exchange. Page 35

	Page.		Page.
Stock Sales	26	Out-of-Town	36
Topics	27	Wheat	36
Foreign Exch.	29	Cotton	37
Bond Sales	30	Incorporations	37
Curb	32	Produce	37
Over Counter	34	Bus. Records	38

SPORTS.

Tilden, Allison and Mrs. Moody gain Wimbledon finals. Page 15
Princeton lightweights and Kent win first Henley heats. Page 15
Ruth hurts hand after hitting No. 31; Yanks-White Sox divide. Page 16
Robins beat Cards, 6-5, take lead; Giants defeat Cubs, 9-8. Page 16
Erin takes Aqueduct feature, with The Spare and Flimsy next. Page 17
Pedley stars in season's polo début in the East. Page 18
Kid Chocolate stops Petrone in the sixth at Ebbets Field. Page 19

ADVERTISING INDEX.

	Page.		Page.
Amusements	25	Help Wanted	41
Apartments	40	Hotels	25
Automobiles	38	Lost & Found	22
Births, Deaths	21	Moving	40
Board, Rooms	40	Public Notices	3
Business Opps.	44	Real Estate	39
Bus. Places	40	Resorts	24
Buyers' Wants	37	Shoppers' Col.	25
Educational	21	Situations	41
Financial	26	Steamships	43
For Sale	41	Wholesale Mkt.	37

O'SHEA ACTS TO EASE SCHOOL CONGESTION

Finds Pupils Standing in Aisles at Summer Session in Jamaica High.

TO SEEK EMERGENCY FUND

4,000 Prospective Students Turned Away by Teacher Shortage Caused by Restricted Budget.

The Board of Education moved quickly yesterday to bring relief to New York's Summer high schools, many of which are crowded far above capacity following an unprecedented rush of pupils. It was estimated that about 4,000 pupils have been turned away from schools in the four boroughs because of the scarcity of teachers caused by an inadequate budget.

On being informed of conditions in Brooklyn and Queens, Dr. William J. O'Shea, Superintendent of Schools, made a survey of classrooms in the Jamaica High School yesterday morning with Principal Charles Hughes. It was this school, the only Summer high school in Queens, which first revealed the situation on Monday, when parents complained that their children had been refused admittance.

Dr. O'Shea reported that he found students standing along the sides and at the back in many classrooms, and he was informed that the enrolment at the school is 700 greater than ever before.

"I shall urge an emergency appropriation to bring immediate relief, to provide extra teachers for the children who were turned away, and to relieve the present overcrowding," he said.

George J. Ryan, president of the Board of Education, said he had read of conditions but was awaiting a formal report from Dr. O'Shea. On receipt of it, he said, he planned to call a meeting of the board to provide an appropriation, which would be referred to the Board of Estimate for approval.

Relief, to be successful, must become effective within a few days, according to Robert J. Hubbard, in charge of Summer schools, who said that pupils must be credited with thirty-four days of classroom work to qualify for the regents' examinations.

The maximum of teaching positions permitted by the Summer school budget was 408, Mr. Hubbard said. These places have been filled and the teachers spread through the city as equitably as possible.

Paxson May Keep Ruffu Post.

Special to The New York Times.

ATLANTIC CITY, N. J., July 2.—Finance Director Joseph A. Paxson, who has been Acting Mayor since the death of Mayor Anthony M. Ruffu Jr., may remain chief executive until the expiration in 1932 of the term for which Mayor Ruffu was elected. There is no provision in the law for electing a new Mayor.

URGES A DIFFERENTIAL FOR SOUTHERN PACIFIC

Report to I. C. C. Recommends Lower New York-California Rates by Rail-and-Water Routes.

Special to The New York Times.

WASHINGTON, July 2.—The Interstate Commerce Commission today received a report recommending Southern Pacific lines to establish to and from New York and Baltimore piers to California terminals, over their Sunset-Gulf Ocean-and-Rail Route, through Galveston or Houston, on practically all carload traffic competitive with the intercoastal steamship lines operating through the Panama Canal, lower rates than apply to or from intermediate points in California, Arizona, New Mexico and Texas. The report was made by William A. Disque, examiner.

The proposed new rate adjustment is a 10 per cent differential added to the intercoastal steamship conference rate, which is calculated to offset the advantages of the low Panama Canal Line rates and enable the Southern Pacific to compete with the all-water carriers.

While the rails of the company actually end at Galveston and Houston, an extension is had to the New York and Baltimore piers by the Morgan Line, a subsidiary of the Southern Pacific, with nineteen steamers.

The application, if approved by the commission, will establish a cheaper tariff on shipment from New York to the Southern Pacific terminals in California than on a similar shipment, for example, from New York to Phoenix, Ariz.

TRUST OFFICERS INDICTED.

Heads of Defunct Norfolk (Va.) Company Named in 134 Charges.

NORFOLK, Va., July 2 (AP).—One hundred and thirty-four indictments charging officers of the defunct Guaranty Title and Trust Corporation with violation of the State banking act and with grand larceny, were returned by a special corporation court grand jury early tonight.

The trust corporation, which dealt chiefly in mortgage bonds and was rated as a $17,000,000 organization, went into bankruptcy June 25, 1929.

A. P. Griece, president, was named in 132 of the indictments. Others named are:

Virginius Butts, vice president; John S. Persons, secretary-treasurer; J. H. Tatem, assistant in the bond department; A. H. Callow, manager of the bond department, and F. W. McKinney, North Carolina representative of the concern. The report of the grand jury covered an investigation extending over six weeks.

$30,000 VERDICT IS UPHELD.

Railroad Laborer Contended Mind Was Affected by Accident.

Judge Grover M. Moscowitz in Brooklyn Federal court denied yesterday a motion made by attorneys of the Pennsylvania Railroad to set aside the verdict of $30,000 awarded last week to Harry Halderman of Millersburg, Pa., for injuries received while he was a laborer in the employ of the road.

On May 19, 1926, Halderman was a member of a fire patrol along the railroad's right of way, and, while the patrol was riding on a flat car drawn by another car under gasoline power a coupling broke and Halderman was thrown into a ditch, receiving a fracture of his skull. It was contended that he was permanently injured mentally and physically.

The railroad's attorneys sought a mistrial because a juror, Frank McHugh, was seen to show a newspaper clipping of the case to another juror. McHugh explained that the picture had been placed in his pocket by his young daughter.

BUSINESS OPPORTUNITIES

Bank and Business References Required.
Rate $1.00 an agate line daily; $1.20 Sunday.
Closing time for Sunday Insertion 3 P. M. Friday.

CAPITAL WANTED.

CLIENT IN PROFITABLE MOVING AND storage business seeks active partner with $10,000; strictest investigation. Leon Spilky, Accountant, 225 Broadway, New York City. Phone Cortlandt 3528.

HOLDING COMPANY, INTERESTED IN large business, needs capital to purchase majority stock of well established industrial bank; strictest investigation; state particulars. W 393 Times.

PARTNER WANTED WITH $2,500 CAPITAL; must have thorough knowledge of novelty neckwear business. 174 N. Y. Times Brooklyn Branch.

INDIVIDUAL WITH CAPITAL FOR MANUfacture of new patented articles. P 76 Times.

CAPITAL TO INVEST.

ACCOUNTANT, EXPERIENCED, WILL purchase active partnership with certified firm. B 227 Times.

WANTED—MISCELLANEOUS.

SEVERAL MEN WANTED, SOUTHERN cruise; small expense; may be very profitable; references exchanged. B 218 Times.

BUSINESS CONNECTIONS.

IMPORTANT TO MANUFACTURERS.
Responsible organization is open to accept the exclusive distribution of a product suitable for drug stores in Eastern States; the article desired must be meritorious and preferably retail under $1; substantial orders will be placed for selected item; write fully. X 2126 Times Annex.

MAN OF GOOD STANDING AND INTEGRITY and small amount of working capital (nothing to buy), can secure exclusive State rights in our established business, with 5,000 customers on its books in New York State; wonderful opportunity. W. T. Harley, Box 304, Harrisburg, Pa.

MANUFACTURER HAS OPPORTUNITY FOR responsible individual to secure cash income business; millions of dollars spent annually advertising products handled; unlimited possibilities; no selling; investment $2,000; liberal terms. Tel. Circle 1871, Room 623, 1,775 Broadway.

WANT NEW PRODUCTS? HAVE LINE OF fast sellers; volume of $600 weekly; unlimited expansion possibilities; good sales force working and plenty orders ahead; good profits and small competition. X 2104 Times Annex.

MANUFACTURER OF MEN'S NECKWEAR desires connection with reliable jobber or sales agent; low manufacturing cost enables us to offer a very attractive proposition. Y 2619 Times Annex.

YOUNG WOMAN WANTED AS SECRETARY; interesting position and unusual opportunity; ability, good appearance and investment of $2,000 required. W 598 Times.

SALES ENGINEER, traveling New York-California; special commissions wanted. B 217 Times.

Stores, Department & Concessions for Rent.

75TH, 8 WEST (HOUSE BELL)—MY GOING abroad makes it necessary for me to sublet handsome studio to responsible musician, dancing teacher; reasonable rental.

NASSAU ST. MILLINERY STORE FOR rent, suitable for hosiery, underwear or men's wear; low rental. Call Wisconsin 5423.

FOR SALE.

Stores and Shops.

HABERDASHERY, MEN'S AND BOYS' furnishings; excellent location; established. Call Pelham 1748.

Hotels and Furnished Room Houses.

RESTAURANT LOCATED SUBURBAN city, well established, long lease, reasonable rent, equipped; sacrifice; quick action necessary. B 226 Times.

HOTEL, 175 ROOMS, FULLY FURNISHED; Times Square district; cheapest rent in New York; security only required. Lakin, 101 West 42d St.

Restaurants and Tea Rooms.

COMBINATION PAVILION AND BATHhouse, seats 200 for meals, and has 60 bathhouses on main Long Island highway and large sand beach frontage; also parking space; one hour from New York; sale or lease. Inquire Klein, Barclay 7371.

RESTAURANT, SEA FOOD SPECIALTIES; going business; bargain; Post Road. Phone Yonkers 9300.

Miscellaneous.

FOR SALE.
Retail lumber yard and mill; complete equipment; dry kiln; city property, 267x161; on main highway Erie Railroad; also suitable for oil depot, warehouse, garage or show rooms; price reasonable. P. A. Kent & Son, Binghamton, N. Y.

PINE WOODS
For Sale—Six million pine trees, ready to cut, and an equal number of young trees; also cedars, oaks, pencil wood trees. Write, preferably in Spanish, to Jose Lopez, San Jose de Ocoa, Dominican Republic.

PROFITABLE, WELL ADVERTISED wholesale and retail business; must sell; sacrifice; terms. United Barbers' Supply Co., 299 Plane St., Newark, N. J. Mulberry 4-3639.

BUSINESS SERVICE.

MANUFACTURERS, IMPORTERS INVITED to file details of their product for possible nation-wide outlet through mail order channels. For details call, write. Mail Order News (27th year), 11 West 42d.

PRINTING PLANT ON LONG ISLAND, well equipped to handle publications, offers its facilities; job, catalogue, process color, &c.; can save you money. Davenport Press, Mineola, N. Y.

CORPORATIONS ORGANIZED: NEW YORK, New Jersey, $90; Delaware, $85; includes fees, outfit. Marks, 1,547 Broadway. Chickering 1622.

ACCOUNTANT, BOOKS OPENED, AUdited; firms without bookkeepers $1 hour. Friend, Wisconsin 9827.

DEBTS COLLECTED EVERYWHERE; NO charge unless successful. 1,170 Broadway. Caledonia 7819. M. C. Garretson Co.

500 LETTERS MULTIGRAPHED, $2.50. Carol & Co., 132 Nassau St. Beekman 8279.

BUSINESS LOANS.

COMMERCIAL FINANCING.
Advance on accounts and merchandise. Consult our principals with your financial problems in strict confidence.
WORMSER & CO.,
95 5th Av. Corner 17th St.

MONEY ADVANCED MANUFACTURERS, wholesalers on outstanding accounts; lowest rates; quick service assured; consult us.
STANDARD TRADING COMPANY,
1,170 Broadway (cor. 28th). Ashland 0804.

OUTSTANDING ACCOUNTS FINANCED; liberal terms; low rates; confidential; quick service assured.
MERCANTILE FACTORS CORPORATION,
230 5th Av. Ashland 9506.

CASH ADVANCED AT 6 PER CENT plus small service charge, on accounts, notes, merchandise; brokers protected. Nassau Factors Corp., 119 Nassau St. Cortlandt 2145.

COMMERCIAL FINANCING ACCOUNTS, instalment notes. Industrial Credit Corp., Flatiron Bldg. Algonquin 1774.

MACHINERY, ESTATE LOANS, QUICKLY, pleasantly; confidential; large company. Equity, 1,776 Broadway.

Protection *against the expense of* Patent Litigation
● Contracts furnishing money to prosecute infringers. Contracts furnishing money to defend suits alleging infringement. Your own patent attorneys used.
NATIONAL PATENT CORPORATION
90 West St., New York · Phone Hitchcock 4699

IT'S A PITY TO BE FAT!

When tempted to over-indulge

"REACH FOR A LUCKY INSTEAD"

Be moderate—be moderate in all things, even in smoking. Avoid that future shadow* by avoiding over-indulgence, if you would maintain that modern, ever-youthful figure. "Reach for a Lucky instead."

Lucky Strike, the finest Cigarette you ever smoked, made of the finest tobacco—The Cream of the Crop—"IT'S TOASTED." Lucky Strike has an extra, secret heating process. Everyone knows that heat purifies and so 20,679 physicians say that Luckies are less irritating to your throat.

TUNE IN The Lucky Strike Dance Orchestra, every Saturday and Thursday evening, over N. B. C. networks.

"It's toasted"

Your Throat Protection—against irritation—against cough.

* In his famous book entitled "Foods For the Fat," Dr. Yorke-Davies gives this advice: "Any system for reducing fat will be of no avail if the patient persists in eating between meals." We do not represent that smoking Lucky Strike Cigarettes will bring modern figures or cause the reduction of flesh. We do declare that when tempted to do yourself too well, if you will "Reach for a Lucky instead," you will thus avoid over-indulgence in things that cause excess weight and, by avoiding over-indulgence, maintain a modern, graceful form.

© 1930, The American Tobacco Co., Mfrs.